

LAOS  
PRISONER OF WAR CAMP  
STUDY

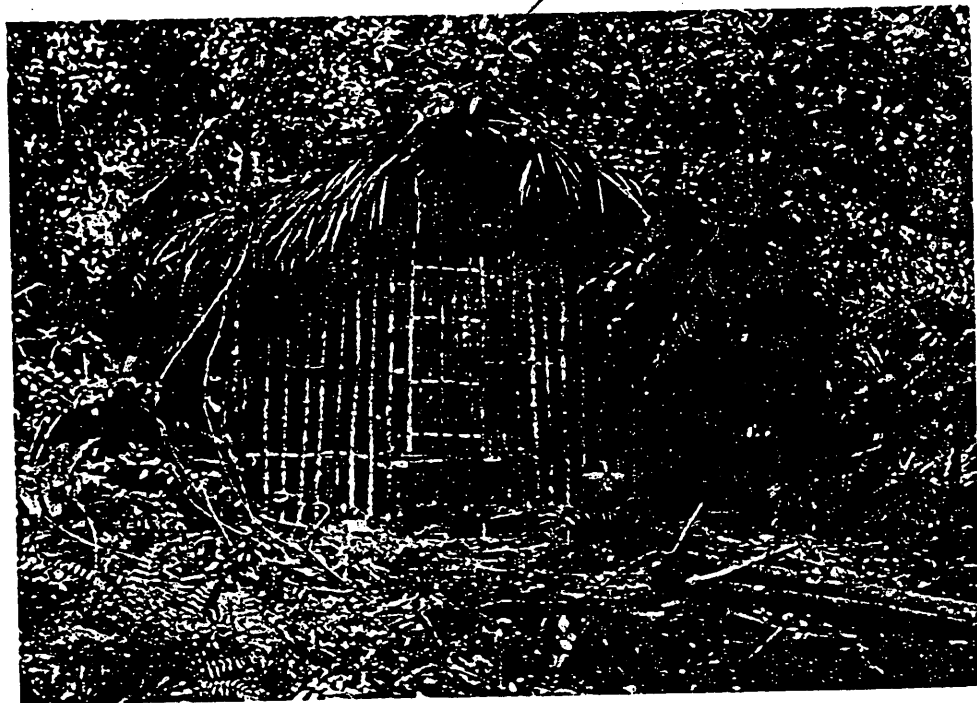

PREPARED BY:  
FLEET INTELLIGENCE CENTER, PACIFIC  
(SERE/AMPHIBIOUS SUPPORT)

PRODUCTION DATE: 1 NOV 72

# 785



DEPARTMENT OF THE NAVY  
FLEET INTELLIGENCE CENTER PACIFIC  
BOX 1275  
FPO SAN FRANCISCO 96610

22:ADS/dh  
3800  
Ser 001363  
09 NOV 1972

From: Commanding Officer, Fleet Intelligence Center Pacific  
To: Distribution List

Subj: Laos POW (Prisoner of War) Camp Study; promulgation of

Ref: (a) Secret MACV Laos POW File of Jan 1972

Encl: (1) Secret Index of Geographic Coordinates for Laos POW Camps  
(2) Secret Laos POW Camp Study - Vols. I & II

1. The Laos POW Camp Study hereby promulgated provides graphic and supporting textual information for the purpose of validating and updating the information set forth in reference (a).

2. The latest photography available was used in preparation of this study. Users should be cautioned that, due to the nature of the majority of these POW camps, it is difficult to locate them precisely. In some instances sites could not be substantiated by signs of activity in the area. In other instances more than one site that could be used to contain POW's was located in the vicinity. In these instances, all sites are described.

3. This publication contains information affecting the national defense of the United States within the meaning of the espionage laws, Title 18, Sections 793, 794 and 783, U. S. Code. Its transmission or the revelation of its contents, in any manner to an unauthorized person, is prohibited by law.

L. E. CORNWELL

Distribution:  
CINCPAC  
CINCPACFLT  
CINCPACAF (4)  
MACV (JPRC)  
CINCUSARPAC  
CG FMFPAC

→ Site #2 - 21°11'40"N/101°09'05"E

Site #3 - 20°57'05"N/101°25'26"E

Site #4 - 21°16'45"N/101°32'50"E

Site #5 - 21°10'20"N/101°40'10"E

Site #6 - 21°05'20"N/101°33'00"E

Site #7 - 20°57'22"N/101°24'19"E

Site #27 - 20°41'08"N/101°59'45"E

RC 121902

Site #77 - 20°31'05"N/102°17'05"E

Site #78 - 19°58'15"N/102°32'00"E

Site #79 - 20°34'48"N/102°37'49"E

Site #80 - 20°42'04"N/102°41'30"E

Site #81 - 20°36'37"N/102°43'08"E

Site #82 - 21°05'03"N/102°07'19"E

Site #83 - 20°47'16"N/102°13'35"E

Site #84 - 20°52'30"N/102°31'15"E

→ Site #85 - 20°47'36"N/102°34'06"E

DONE

LSI

- Site #86 - 21°13'16"N/102°49'35"E
- Site #87 - 21°41'04"N/102°06'27"E
- Site #88 - 21°11'33"N/102°42'57"E
- Site #89 - 21°03'29"N/102°47'08"E
- Site #90 - 20°39'25"N/102°29'06"E
- Site #91 - 20°42'03"N/102°42'48"E
- Site #101 - 19°23'13"N/103°10'50"E
- Site #102 - 19°23'30"N/103°11'41"E
- Site #103 - 19°28'23"N/103°12'29"E
- Site #105 - 19°28'07"N/103°12'47"E
- Site #106 - 19°26'46"N/103°13'05"E
- Site #107 - 19°28'24"N/103°13'04"E
- Site #108 - 19°31'39"N/103°13'02"E
- Site #109 - 19°28'30"N/103°13'17"E
- Site #110 - 19°28'33"N/103°13'17"E
- Site #111 - 19°28'24"N/103°13'21"E
- Site #113 - 19°30'47"N/103°13'40"E
- Site #117 - 19°28'11"N/103°14'02"E
- Site #118 - 19°27'19"N/103°14'13"E
- Site #119 - 19°27'52"N/103°14'13"E
- Site #120 - 19°28'24"N/103°14'12"E
- Site #121 - 19°30'12"N/103°14'18"E
- Site #122 - 19°27'20"N/103°14'47"E
- Site #124 - 19°30'35"N/103°14'45"E
- Site #125 - 19°31'30"N/103°14'51"E
- Site #126 - 19°28'38"N/103°14'57"E
- Site #127 - 19°29'17"N/103°15'07"E
- Site #128 - 19°29'17"N/103°15'14"E

Site #129 - 19°28'25"N/103°15'21"E  
Site #130 - 19°30'35"N/103°15'20"E  
- Site #131 - 19°27'20"N/103°15'56"E  
- Site #132 - 19°28'26"N/103°16'30"E  
- Site #133 - 19°33'51"N/103°16'26"E  
- Site #134 - 19°28'26"N/103°17'04"E  
- Site #135 - 19°35'45"N/103°17'10"E  
- Site #140 - 19°19'47"N/103°18'52"E  
Site #141 - 19°21'44"N/103°19'05"E  
Site #142 - 19°21'41"N/103°20'17"E  
- Site #143 - 19°21'15"N/103°20'51"E  
- Site #144 - 19°21'28"N/103°28'58"E  
- Site #145 - 19°21'45"N/103°21'12"E  
- Site #146 - 19°21'19"N/103°21'15"E  
- Site #147 - 19°19'48"N/103°21'44"E  
- Site #148 - 19°20'21"N/103°22'21"E  
- Site #149 - 19°19'35"N/103°22'25"E  
- Site #150 - 19°38'35"N/103°30'48"E  
Site #152 - 19°38'20"N/103°33'34"E  
Site #153 - 19°40'30"N/103°33'32"E  
Site #154 - 19°37'48"N/103°33'44"E  
Site #155 - 19°37'38"N/103°33'48"E  
- Site #156 - 19°38'46"N/103°33'51"E  
- Site #157 - 19°39'26"N/103°33'42"E  
- Site #161 - 19°25'59"N/103°50'49"E  
- Site #162 - 19°25'43"N/103°59'48"E  
- Site #163 - 20°27'31"N/103°16'25"E  
- Site #199 - 19°27'30"N/103°02'40"E

- Site #201 - 18°14'04"N/104°42'58"E
- Site #202 - 18°49'20"N/104°50'19"E (VN)
- Site #203 - 18°58'33"N/104°52'35"E (VN)
- Site #204 - 18°13'48"N/104°55'54"E
- Site #205 - 18°40'59"N/104°59'25"E
- Site #207 - 20°27'21"N/104°06'12"E
- Site #209 - 19°54'17"N/104°08'41"E
- Site #211 - 20°27'41"N/104°09'53"E
- Site #213 - 20°27'06"N/104°10'48"E
- Site #214 - 20°27'06"N/104°10'55"E
- Site #215 - 20°25'12"N/104°11'06"E
- Site #216 - 20°27'06"N/104°11'23"E
- Site #218 - 20°24'33"N/104°12'50"E
- Site #221 - 20°29'00"N/104°13'23"E
- \* Site #223 - 20°23'45"N/104°13'45"E
- † Site #224 - 20°19'47"N/104°14'00"E
- Site #225 - 20°23'03"N/104°13'59"E
- Site #226 - 20°28'45"N/104°15'31"E
- Site #230 - 20°27'01"N/104°18'31"E
- Site #231 - 20°25'47"N/104°20'32"E
- Site #232 - 20°22'42"N/104°23'32"E
- Site #234 - 20°25'29"N/104°14'43"E
- Site #235 - 19°59'22"N/104°38'19"E
- Site #302 - 17°04'35"N/105°24'08"E
- Site #304 - 17°02'24"N/105°43'58"E
- Site #305 - 17°05'13"N/105°45'24"E
- Site #306 - 16°27'22"N/105°45'25"E
- Site #307 - 17°01'29"N/105°45'36"E

Site #308 - 17°04'31"N/105°45'51"E  
Site #309 - 17°01'25"N/105°46'27"E  
Site #310 - 17°07'30"N/105°46'29"E  
Site #311 - 17°04'21"N/105°47'25"E  
Site #312 - 17°01'18"N/105°47'55"E  
Site #313 - 17°06'04"N/105°50'18"E  
Site #314 - 16°31'07"N/105°54'29"E  
Site #315 - 16°31'20"N/105°54'29"E  
Site #316 - 16°31'30"N/105°54'29"E  
Site #317 - 16°31'27"N/105°54'23"E  
Site #318 - 16°31'37"N/105°54'33"E  
Site #319 - 16°32'55"N/105°54'40"E  
Site #320 - 16°32'32"N/105°54'53"E  
Site #321 - 16°32'51"N/105°54'53"E  
Site #322 - 16°32'32"N/105°55'07"E  
Site #232 - 16°32'15"N/105°55'23"E  
Site #326 - 17°36'10"N/105°09'57"E  
Site #329 - 17°24'43"N/105°11'51"E  
Site #330 - 17°27'58"N/105°13'33"E  
Site #331 - 17°57'28"N/105°14'27"E  
Site #332 - 17°32'18"N/105°14'42"E  
Site #334 - 17°32'54"N/105°17'07"E  
Site #336 - 17°31'26"N/105°21'22"E  
Site #338 - 17°28'43"N/105°22'53"E  
Site #340 - 17°11'18"N/105°24'32"E  
Site #344 - 17°11'24"N/105°29'37"E  
Site #348 - 17°33'35"N/105°44'06"E  
Site #349 - 17°13'53"N/105°49'40"E

DONE

3405

- Site #351 - 18°20'16"N/105°02'36"E
- Site #354 - 18°22'45"N/105°04'32"E
- Site #400 - 32°48'45"N/107°00'32"E (XB 8832)
- Site #412 - 16°00'12"N/106°07'35"E
- Site #416 - 15°59'21"N/106°14'01"E
- Site #417 - 15°51'24"N/106°18'58"E
- Site #419 - 16°33'03"N/105°59'03"E
- Site #420 - 16°33'13"N/105°59'57"E
- Site #421 - 16°31'32"N/106°00'37"E
- Site #422 - 16°32'53"N/106°00'41"E
- Site #424 - 16°35'00"N/106°00'45"E
- Site #426 - 16°33'42"N/106°01'13"E
- Site #428 - 16°31'41"N/106°01'34"E
- Site #430 - 16°36'05"N/106°01'42"E
- Site #431 - 16°35'03"N/106°02'26"E
- Site #432 - 16°40'48"N/106°02'45"E
- Site #433 - 16°40'57"N/106°03'12"E
- Site #434 - 17°09'38"N/106°03'28"E
- Site #435 - 17°08'17"N/106°03'45"E
- Site #438 - 16°57'25"N/106°07'04"E
- Site #439 - 16°57'48"N/106°07'38"E
- Site #440 - 17°00'40"N/106°07'39"E
- Site #441 - 16°59'35"N/106°08'12"E
- Site #442 - 17°02'17"N/106°08'47"E
- Site #443 - 16°42'12"N/106°13'10"E
- Site #444 - 17°04'59"N/106°13'19"E
- Site #447 - 17°06'49"N/106°14'00"E
- Site #448 - 16°40'34"N/106°14'17"E

*Ponce*



- Site #449 - 16°43'49"N/106°14'52"E
- Site #450 - 16°44'14"N/106°16'50"E
- Site #451 - 16°48'22"N/106°16'55"E
- Site #452 - 16°30'13"N/106°21'32"E
- Site #453 - 16°48'15"N/106°31'58"E
- Site #455 - 17°14'45"N/106°09'59"E
- Site #457 - 16°21'59"N/106°30'10"E
- Site #458 - ~~16°37'50"N/106°00'45"E~~
- Site #460 - 16°09'56"N/106°39'30"E
- Site #465 - 16°13'25"N/106°40'53"E
- Site #505 - 15°26'33"N/106°51'52"E
- Site #507 - 16°22'56"N/106°52'40"E

DONE

(YD00521199)

1000

1000

1000

1000

1000

224 - Located 9,000 meters S of rte 65,  
100 meters E of the Houay Ka Seung stream  
1,800 meters N of Ka Seung. There is  
two small structures and moderate trail  
activity in the area.

Photo date - 24 June 1972



224 →

ENCLOSURE (2) 40 Vol. 1  
JOPPAC SER 001363  
09 November 1972

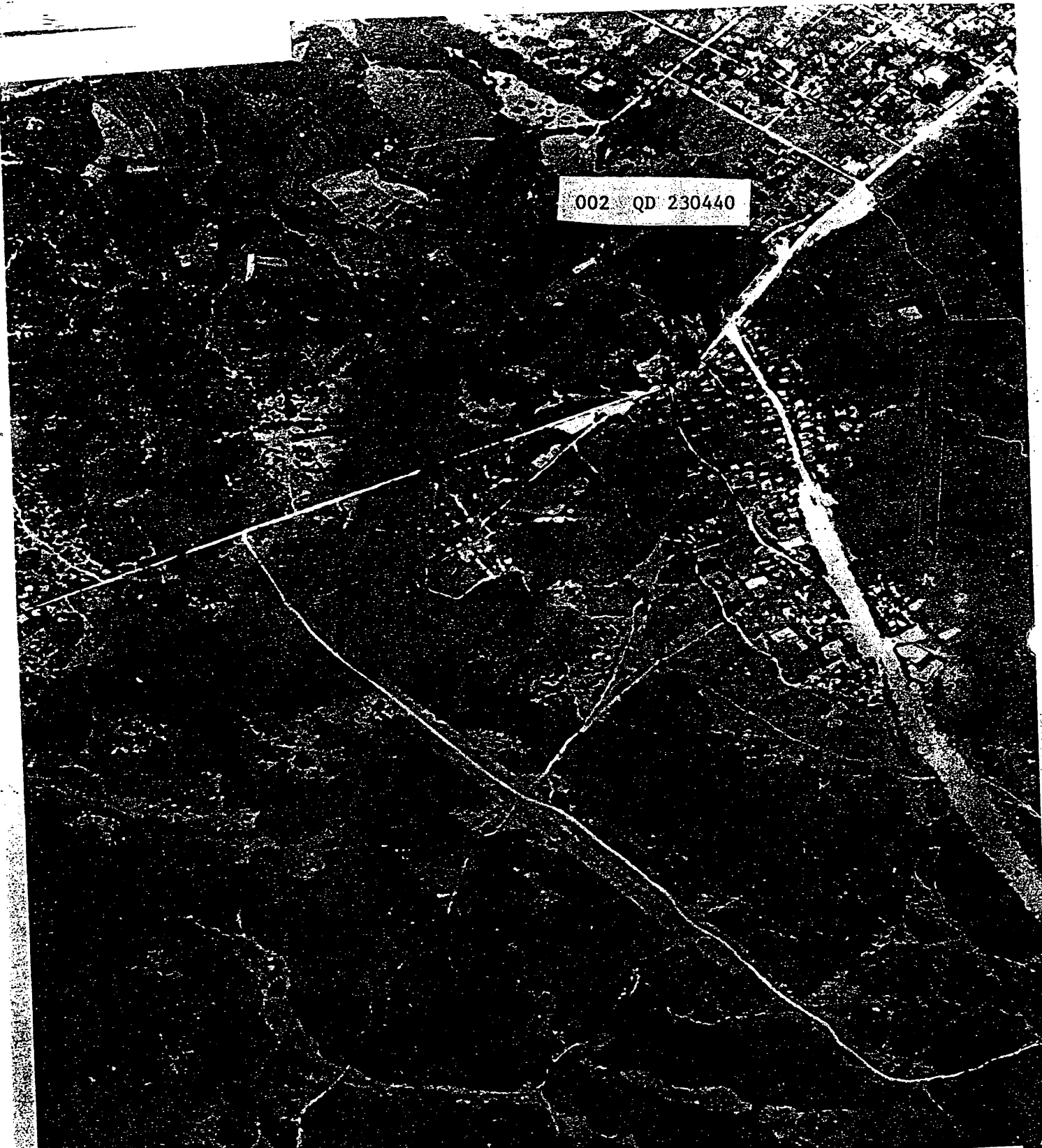

002 QD 230440

002 - Area consists of three buildings in  
a fenced area along Hwy 32 just north of  
Muong Sing Ait and south of the town of  
Muong Sing.  
Photo date = 11 September 1972



003 QD 520185

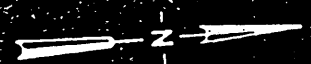

003 - Area consists of one large building  
in a cleared area along a canal. The  
north of the building is a canal for  
Sopran.  
Photo date - 11 September 1970



004 QD 640550

004 - Area consists of six buildings  
in a cleared area along an unnumbered  
route west of an unnamed stream south  
of Cha Lung just north of the China - Laos  
border.  
Photo date - 11 September 1972



006 QD 817376

006 - Area consists of four buildings in a cleared area west of an unnumbered route south of an intermittent stream. Photo date - 18 December 1971.

007 QD 500190

007 - Area consists of five buildings  
in an open field west of Luong Nam  
A/E  
Photo date - 14 April 1972





027 RC 120900

27 - Located 800 meters N of Muong Khai VA  
just S of Muang Khai. The area consists of  
three small structures. There is a large  
building just across the road NE of the  
designated coordinates and a fenced area  
containing two small structures 400 meters SE.  
Photo Date - 17 February 1972

077 TH 170710



077 Two huts in a draw along a trail.  
Photo date - 14 April 1972



078 TH 420100

078 - An area along an intermittent stream north of the Nam Pa River. Moderate trail activity in the area. No structures noted in vicinity. There are five small buildings 1500 meters SW along the Nam Pa.

Photo date - 12 June 1972

079 TH 531773

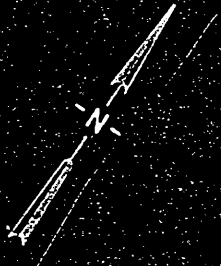

079 - Two huts on the west bank of the Nam Ou River SW of the village of Hat Sao

Photo date - 12 June 1972

30 - Located 1,700 meters E of the Nam Ou River 1,100 meters SE of Muang Ngoi on the N bank of a small stream. The area consists of several small structures. Heavy trail activity in the area. Photo date - 24 January 1972.

080 TH 597906



02501 4416 6278305

0801 - Helicopter located in a bend of the  
in the river. No structures or activity  
noted at the coordinate given. There are  
several clearings, huts, and gardens and  
heavy forest activity throughout the area.  
Photo date - 24 January 1972

082 - Located 100 meters N of the Nam Noy  
River 700 meters E of Nam Nua. The area  
consists of one structure on the E side  
of a draw at the base of hill 1005. Light  
trail activity in area.

Photo date - 2 November 1971

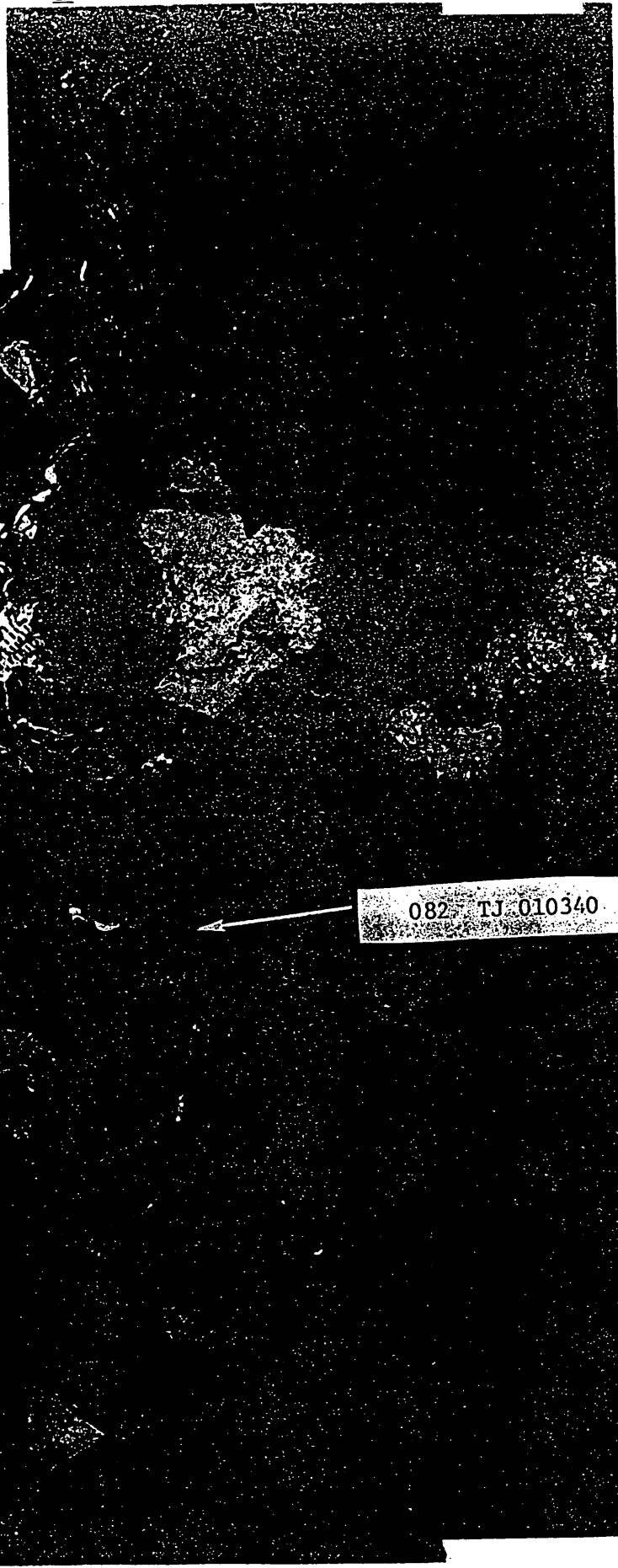

082 TJ 010340



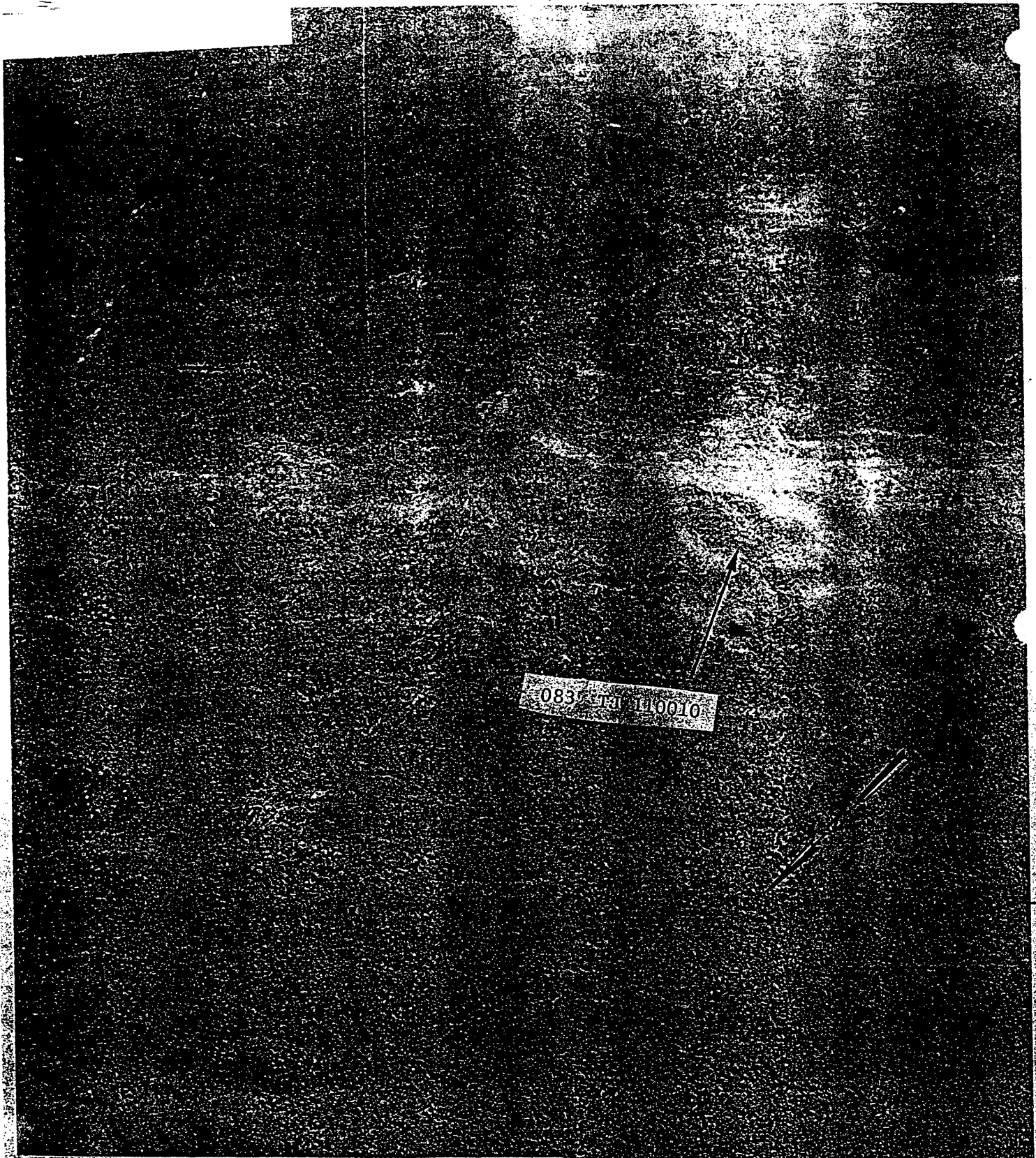

083

083 - Two large and one small buildings in a draw along a trail. Moderate trail activity throughout area.

Photo date - 2 November 1971





084 - Located along a small stream at the base of a hill 300 meters W of a small unnamed village. There are several small structures in the area. There is a possible cave entrance 300 meters west entering a finger of hill 1405. Heavy trail activity throughout the area. photo date 22 May 1972

084 TJ 420100



085 TJ 740010

085 - A draw east of an intermittent stream  
east of a small stream (Nam Khan). No  
permanent structures noted. There is mod-  
erate trail activity and possibly three  
temporary huts in the area.

Photo date - 2 May 1972

086 - Three small huts in a draw just  
west of the Nam Noua River. Moderate trail  
activity in area.

Photo date - 2 May 1972

086 TJ 745480

87 - Located jsut N of Phong Saly, 600  
meters NW of Phong Saly A/F. The area is  
a cleared area, possibly fenced and con-  
tains three large and three smaller  
buildings.

photo date - 2 November 1971

087 TK 009005

088 - Several small huts in and along a trail in a draw NW of an unnamed stream. Several small villages and heavy trail activity in area.

Photo date - 2 May 1972



089 = Located along a trail at the base of  
hill 1024, 1,900 meters WNW of Ban Tamo.  
Area consists of several small shelters.  
Moderate trail activity in the area.

Photo date - 2 May 1972

089 1-1700-300



090 TH 380860

090 - A small hut in a draw along an intermittent stream. Several other huts and heavy trail activity in vicinity. The area is 5000 meters NNE of Ban Nambac A/F.  
Photo date - 2 May 1972

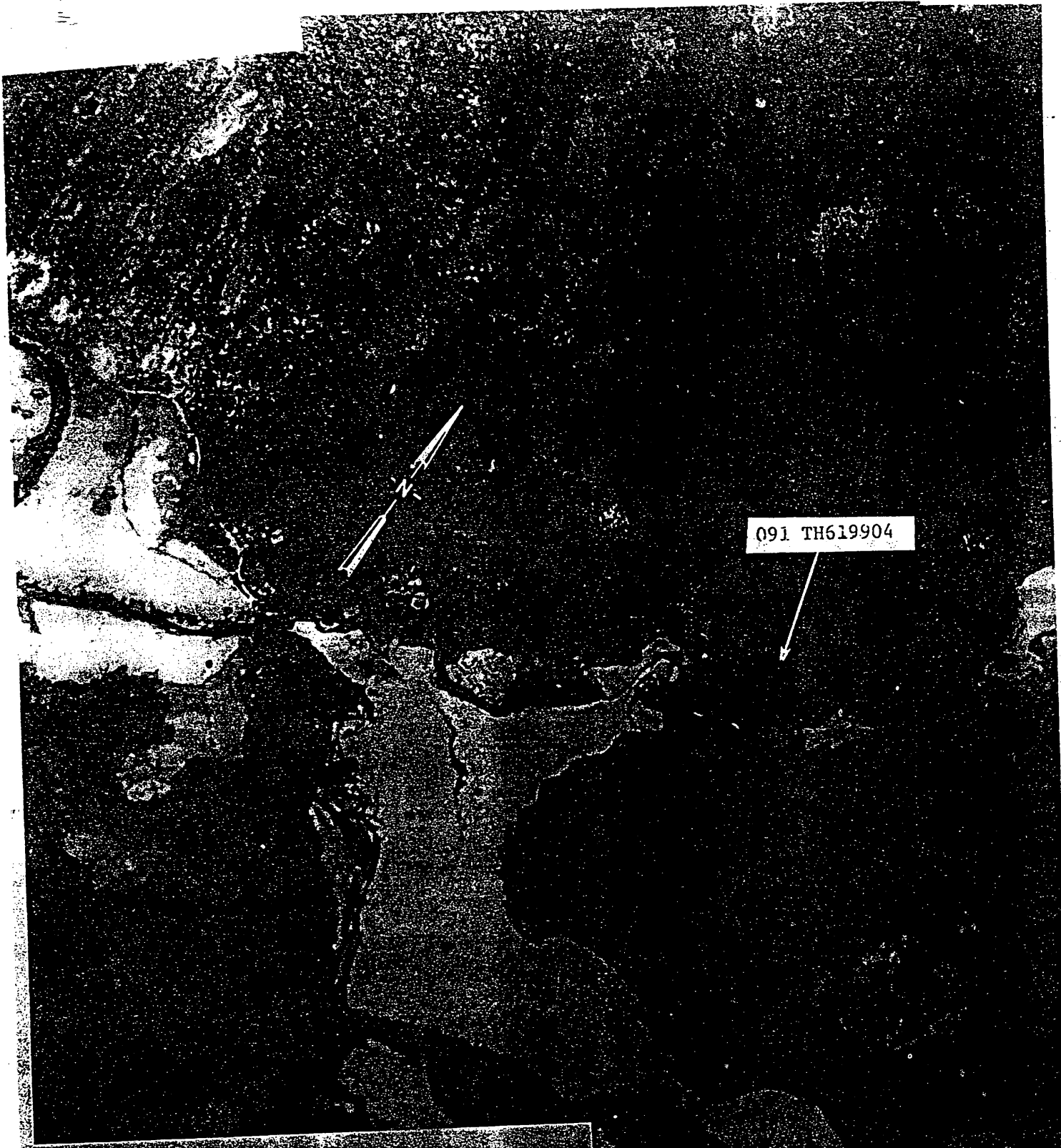

091 TH619904

091 Forward 3,300 meters E of the Nam Ou  
River on the N bank of the Nam Sen stream  
100 meters NE of Ban Nay. The area consists  
of at least four small structures. There are  
also one structure on the S side of the stream.  
Light trail activity throughout the area.  
Photo date - 24 January 1972





101 UG 090445

101 - A fenced area adjacent to am. SW of  
the last flooding A/E. No structures noted.  
Area has been heavily eroded. Heavy  
gravel activity throughout area.  
Photo date - 21 January 1952

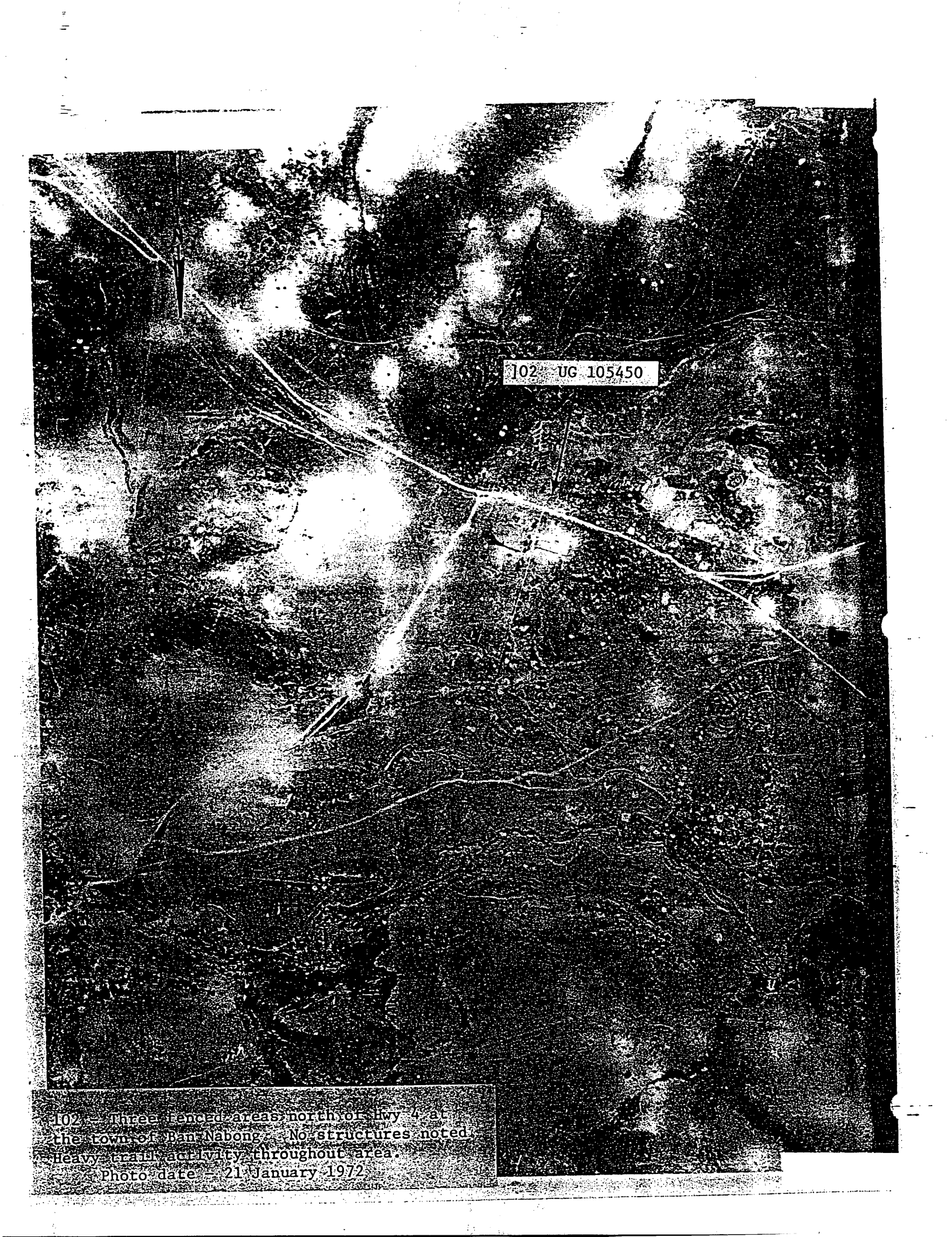

102 UG 105450

102 - Three fenced areas north of Hwy 4 at  
the town of Ban Nabong. No structures noted.  
Heavy trash activity throughout area.  
Photo date - 21 January 1972



103 UG 120540

103 - Five small huts along a trail, 10 meters south of the Nam Gnouan River. No fence of security noted. Heavy trail activity in area.

Photo date - 21 January 1972



105 UG 125535

105 - Two hills in a draw 1500 meters south  
of Phong Sattan AFB. Heavy forest activity  
in area.

Photo date - 21 January 1972



106 UC 130510

106 - A hut beside an unnumbered route and 10 meters south of the Nam Kai River. Heavy trail activity in area. The area is 800 meters, SSM of the Phong Sauan area. Photo date - 21 January 1972.



107 UC 130540

107 - Two huts in a draw 300 meters SSW of  
the Nam Grouan River. Heavy forest activity  
in area.

Photo date - 21 January 1972



108 UG 130600

108 - Two huts along an intermittent stream  
1000 meters east of Hwy 74 and just west  
of the village of Ban Nong.  
Photo date - 5 July 1971

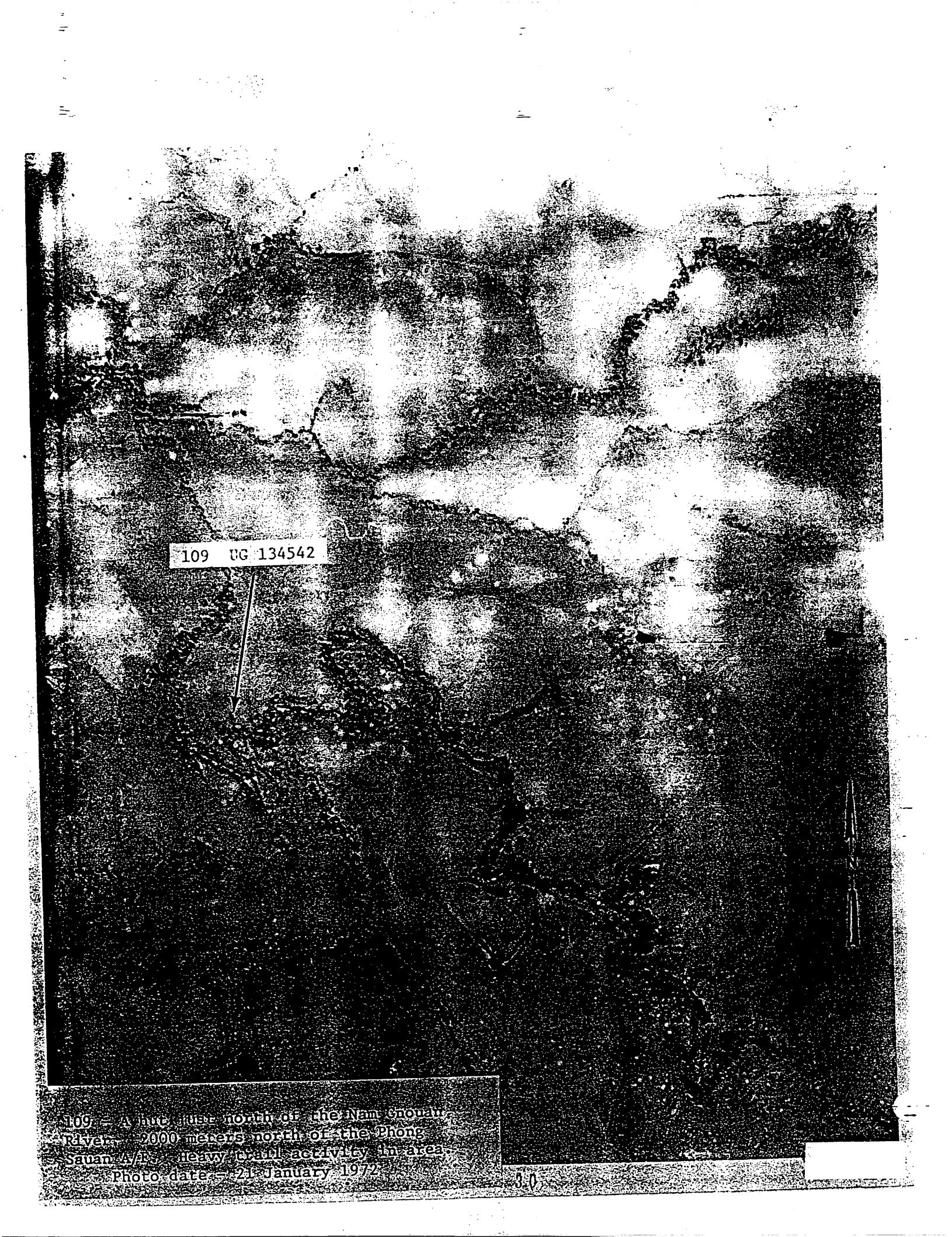
An aerial photograph showing a dark, textured landscape, possibly a field or forest. A white rectangular label with the text '109 UG 134542' is positioned in the upper left quadrant. A thin white line points from the label down to a specific area in the landscape. The overall image is high-contrast and grainy.

109 UG 134542

109 - A hut just north of the Nam Sonan  
River - 2000 meters north of the Phong  
Sauan A/R. Heavy trail activity in area.  
Photo date - 21 January 1972

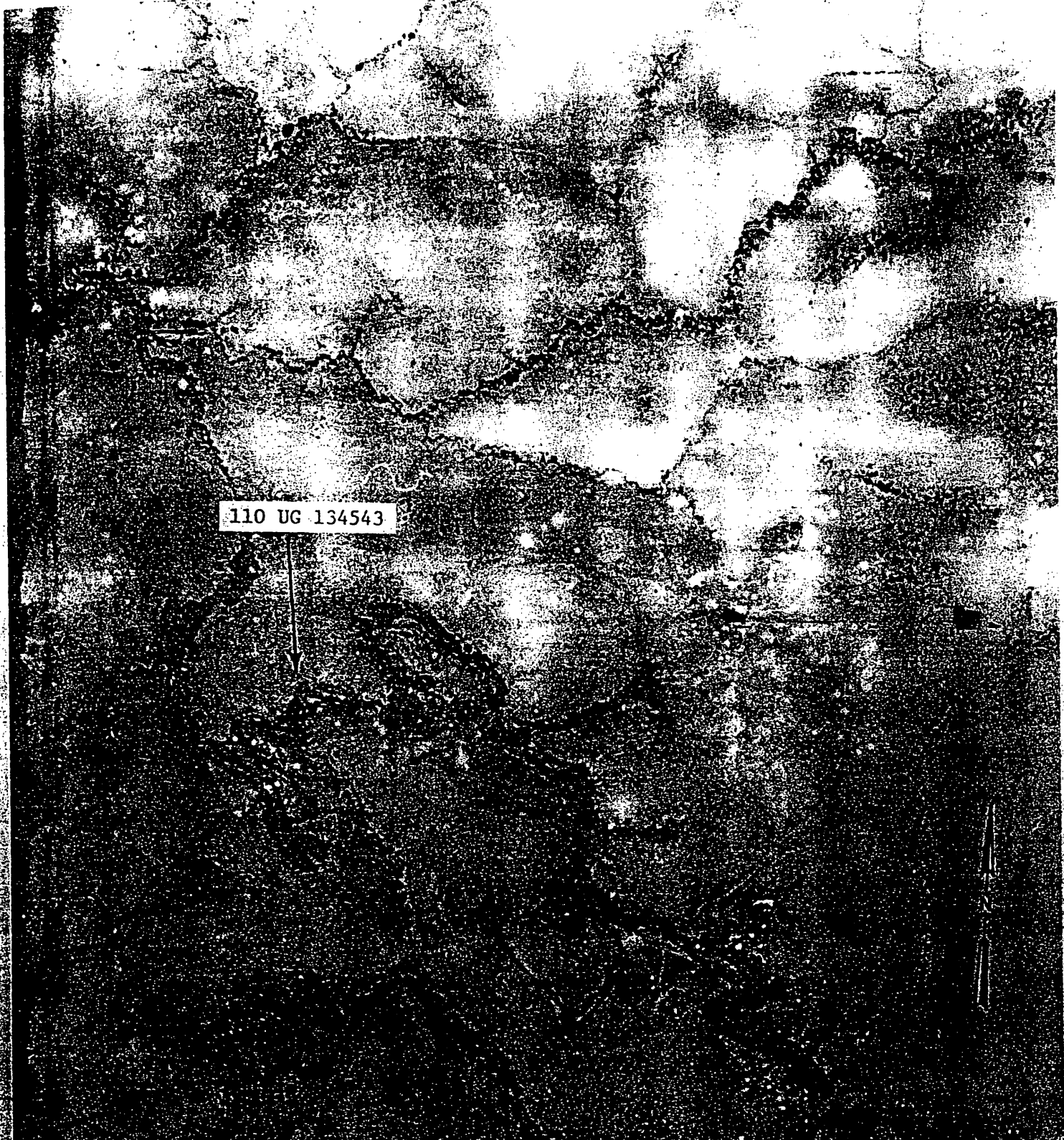

An aerial photograph showing a dense, dark forested area. A small, light-colored rectangular marker is placed in the center of the image. The terrain appears to be uneven with some lighter patches, possibly cleared areas or different types of vegetation. The overall image is high-contrast and grainy.

110 UG 134543

110 UG 134543 - Aerial view north of the Nam Choban  
River, 2000 meters north of the Phong-Sauan  
Heavy Bomb Bunker in area.  
Photo date - 21 January 1972

111 - A hut in a circular fenced area 50  
meters south of the Nam Gnouan River,  
1700 meters north of the Phong Gnouan A/F.  
Heavy trail activity in area.

Photo date - 21 January 1972

REF ID: A135640

113 - A hut just west of an unnumbered route  
2300 meters west of Hwy 74 and 1400 meters SSE  
of hill 1218. Heavy trail activity in area.

Photo date - 5 July 1971

121, 124, 125 - All are located along a small  
stream (Nam Kuw) that intersects a unnumbered  
rte that connects with rte 74, 3500 meters N.  
121 is located just E of the road at the  
stream intersection and consists of one small  
structure. 124 is 950 meters NE of 121 and  
is in Ban Lek, a village comprised of several  
small buildings. 125 is located 1700 meters  
N of 124 and consists of three small struc-  
tures. Moderate trail activity in the area.

Photo date - 5 July 1971

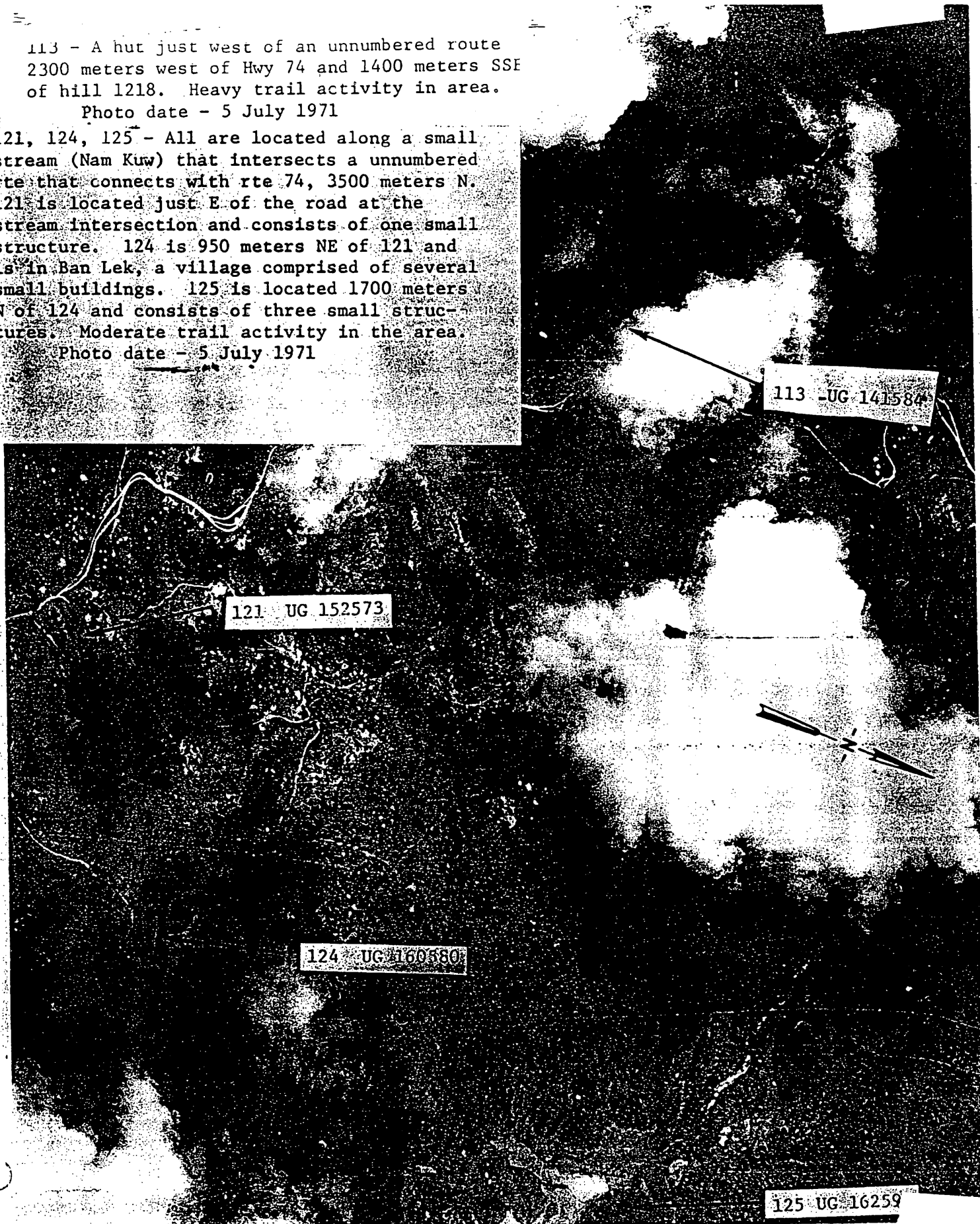

117 WE 147536

117 - A cleared area just south of the Nam  
Groun River. No structures noted. Heavy  
weed activity in area.  
Photo date - 21 January 1972



118 UC 150620

118 - An open field just south of Hwy 7  
and 1100 meters south of the reservoir.  
Area is cratered. Heavy prairie activity  
throughout area.  
Photo date - 21 January 1972

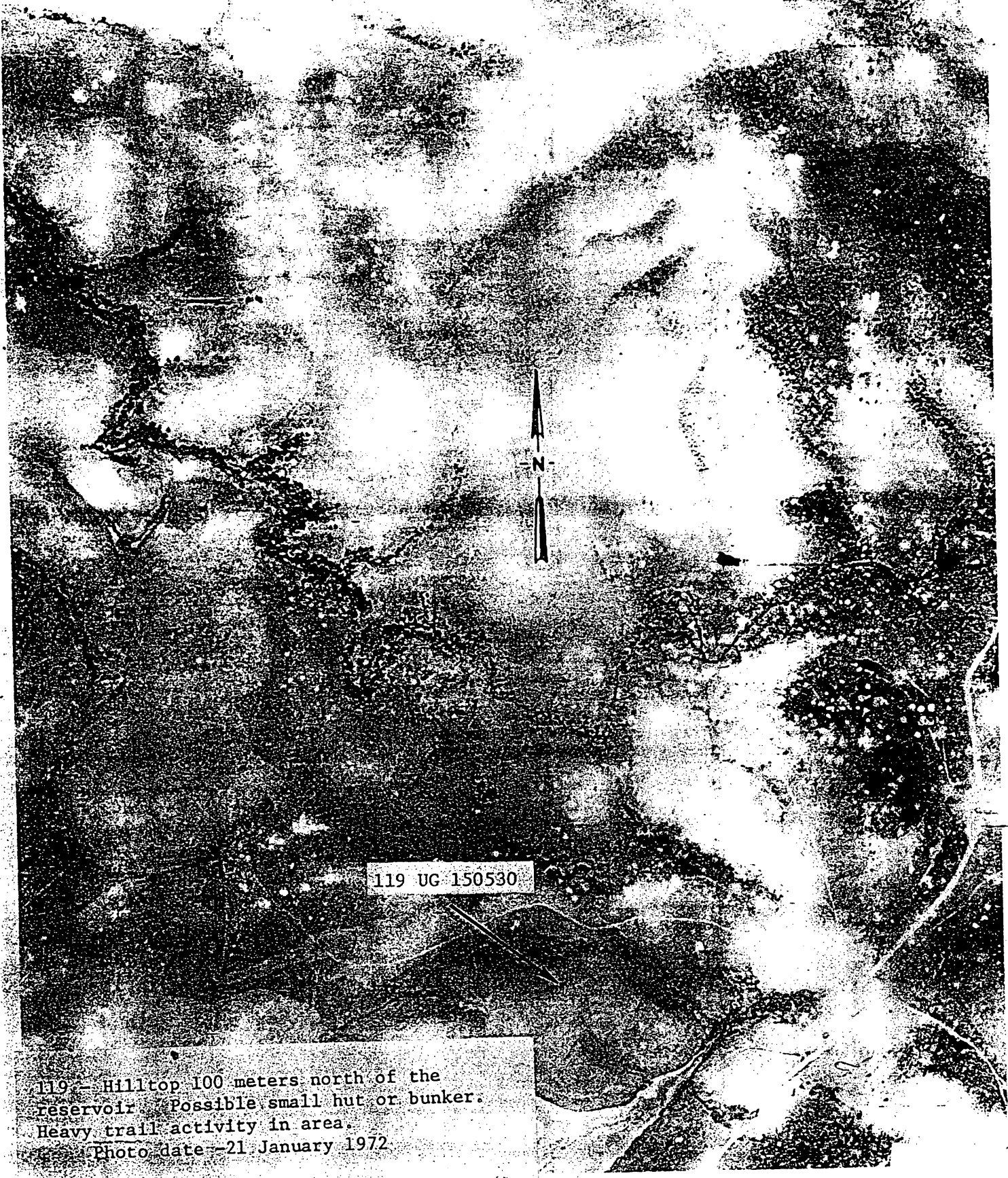

119 UG 150530

119 - Hilltop 100 meters north of the reservoir. Possible small hut or bunker. Heavy trail activity in area. Photo date - 21 January 1972.



120 UG 150540

The image is a high-contrast, black and white aerial photograph. It shows a large, irregularly shaped area with a mottled texture, possibly representing a field or a forest. A prominent feature is a triangular fenced area in the center-right portion of the image. Within this triangle, a small, dark, rectangular structure is visible, which is identified as a hut. A north arrow is located in the lower-left quadrant of the image. The overall appearance is grainy and high-contrast, typical of a photocopy of a photograph.

120 - A small hut in a triangular fenced area just north of the Nam Gnouan River. Heavy trail activity in area.  
Photo date - 21 January 1972



122 - A small building in NW corner of plantation 1200 meters east of Hwy 7 and 2800 meters east of Phong Sauan A/F. Area is heavily cratered. Heavy trail activity in area.

Photo date - 21 January 1972





126 UC 163544

126 - Small cleared area south of Hwy 7.  
Area is heavily cratered. Moderate trail  
activity in area.

Photo date - 21 January 1972



127 UC 166556

127 - Several small buildings in an oval fenced area just north of the reservoir. The area is designated a military area, heavily cratered and there is heavy sand activity throughout the area. Photo date - 21 January 1972.

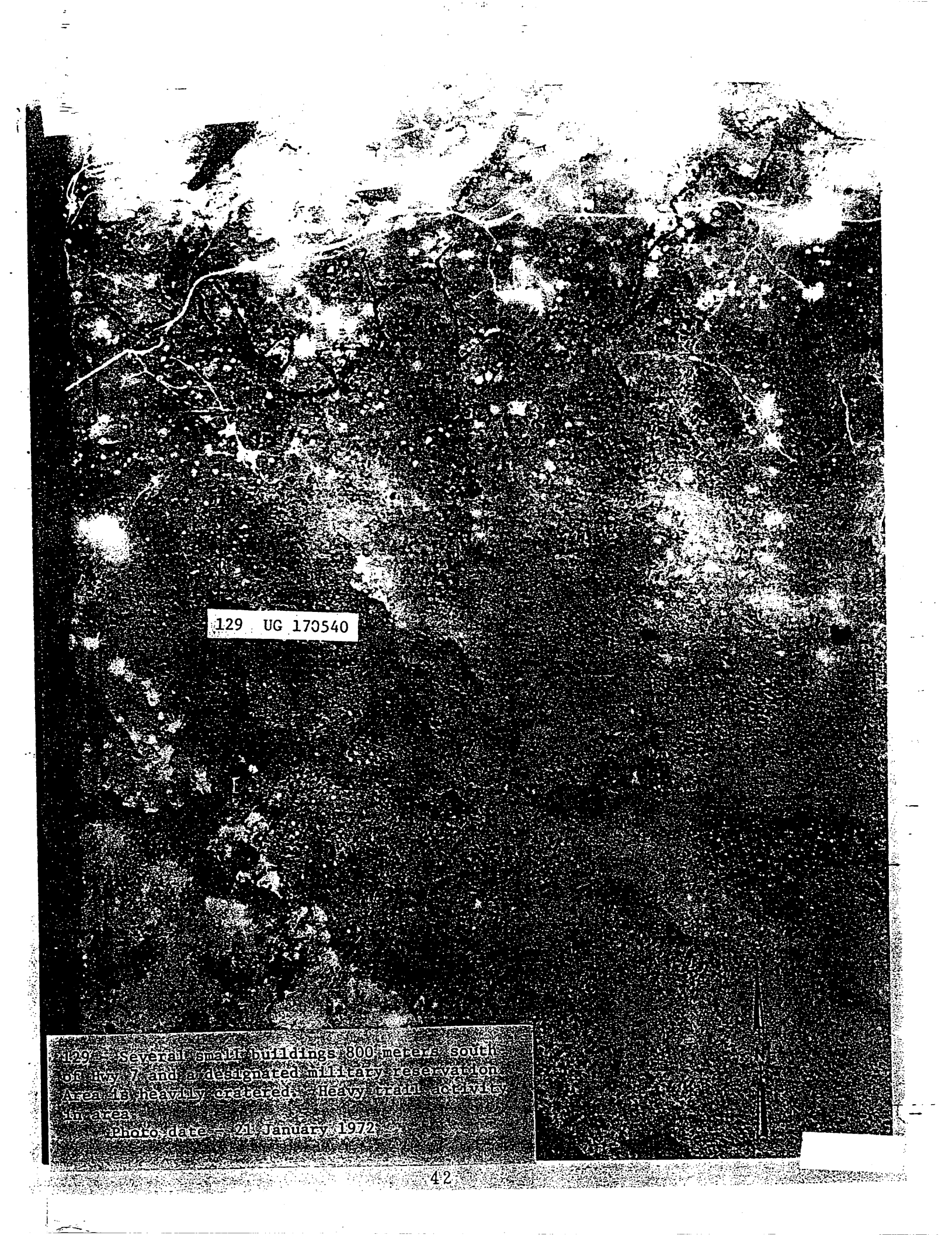

129 UG 170540

129 - Several small buildings 800 meters south  
of Hwy 7 and a designated military reservation.  
Area is heavily cratered. Heavy tank activity  
in area.  
Photo date - 21 January 1972



128 UC-16856

128 - Several small buildings in a fenced area just east of a reservoir. The area is in a designated military reservation. The area is heavily cratered and there is heavy small activity throughout the area.

Photo date - 21 January 1972



131 UG 180520

131 Six small buildings in a draw 500 meters  
SSW of Ban Phoukho. Area is heavily cratered.  
Moderate trail activity in area.  
Photo date - 21 January 1972



130 UC 170580

130 - 200 meters S of a small stream,  
the Nam Kun, at the base of hill 29.  
The area consists of two small structures.  
Moderate trail activity in the area.  
Photo date - 20 February 1972



133 UC 190640

133 - Several small buildings along a trail running NW from a paddy area, 2700 meters south of Hwy 74. Moderate trail activity in area.

Photo date - 11 July 1972

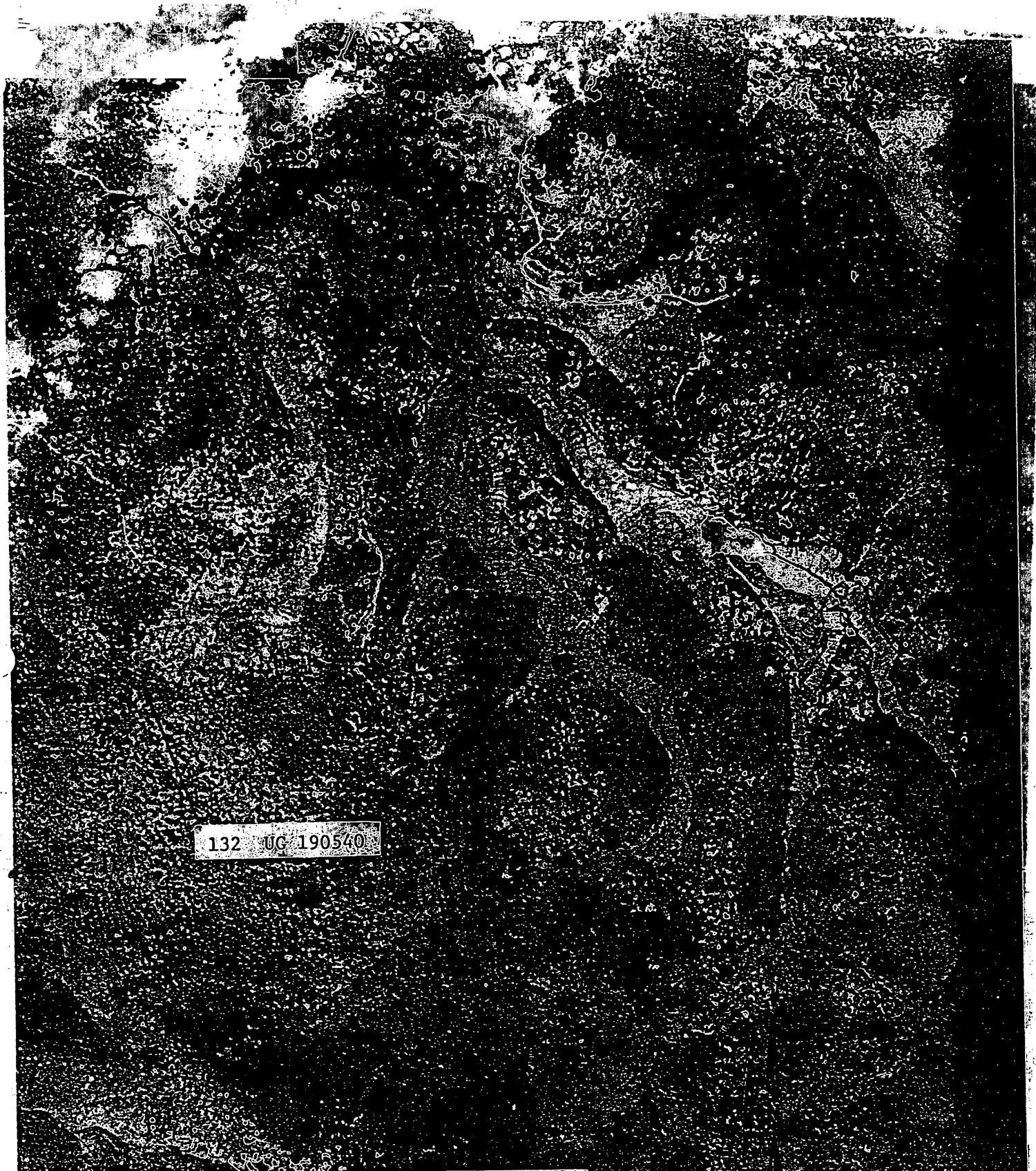

132 UC 190540

132 - Six scattered buildings along a trail network 950 meters south of the Nam Gnouan River. Moderate trail activity in area.  
Photo date - 21 January 1972





135 UG 203675

135 - Several small buildings at trail junction 700 meters north of Hwy 71. Area contains a fenced area with four buildings remaining outside of fenced area. Area to the south heavily cratered. Heavy trail activity in area. Photo date - 11 July 1972



134 UC 200570

134 - Several small buildings in a wooded draw 600 meters south of Ban Liang. Moderate trail activity in area.

Photo date - 21 January 1972



11/1 JG 24/16

11/1 - White structures in a draw just south  
of trail 1138, 1000 meters north of Hwy 4, 1300  
meters NW of Ban Gng. Moderate trail activity  
in area.  
Photo date - 20 February 1971

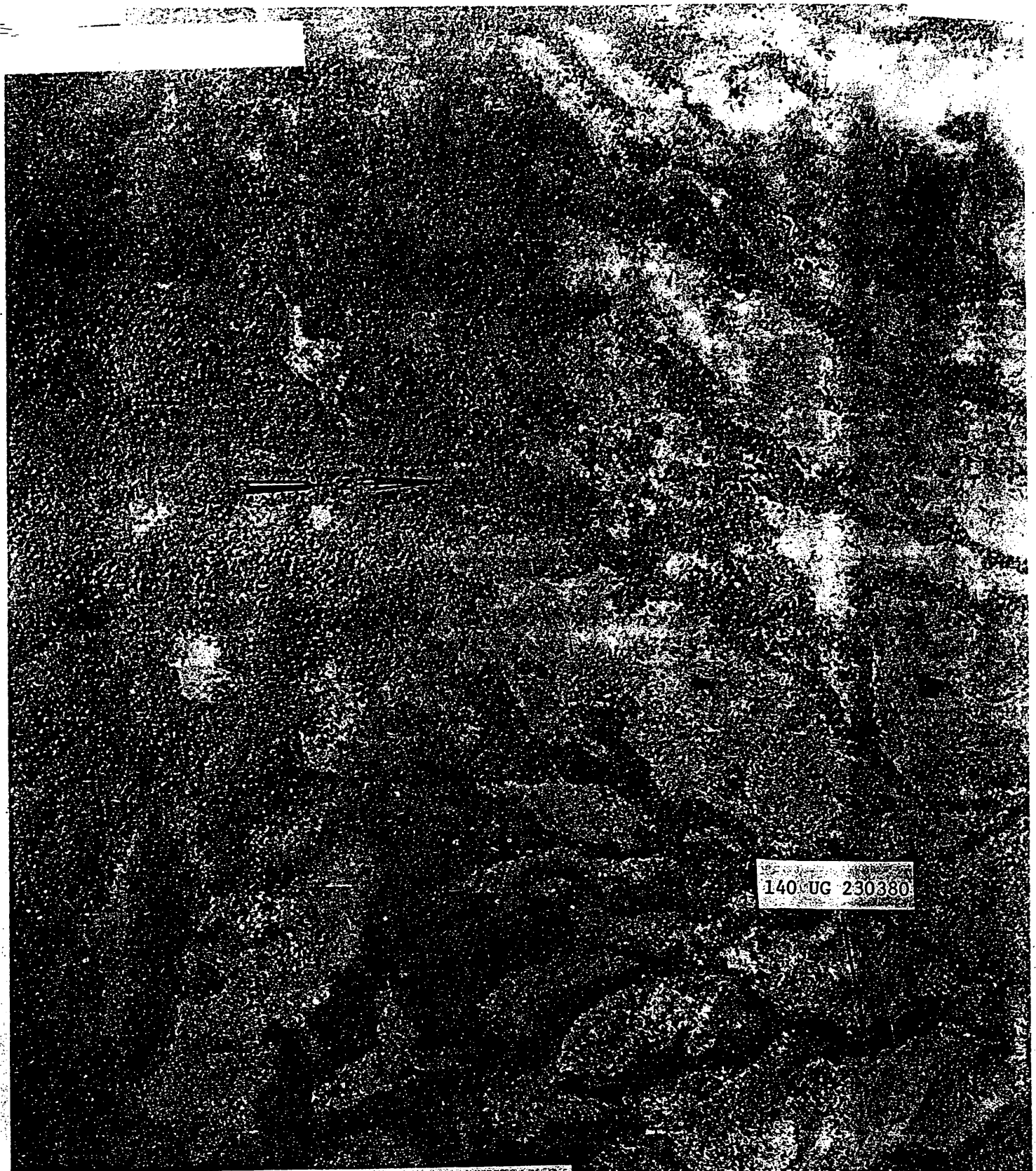

140 UG 230380

140 - Area is located in a draw 800 meters SE of Ban Chang Cha. No structures visible on photography. Light trail activity in area. Photo date - 20 February 1971

... appears to be a fortified area containing several small buildings. This area is 1500 meters SW of the Xiang Khoang A/F. There is moderate trail activity throughout the area. 149 contains six larger buildings and is located at the road junction of route 4 and 42. 147 is an irregular shaped compound containing several buildings that once served as the city offices. There is also a small circular fence compound west of the stream containing 5 small buildings.

Photo date - 20 February 1971



147 UC 280380

148 UC 288390

149 UC 292370

145 UG 271416

142 UG 255415

144 UG 267411

146 UG 272408

143 UG 265407

142-146 - This area is just north of Xiang Khoang Ville and A/F. It consists of scattered huts. There is heavy trail activity throughout the area. Portions of the area are heavily cratered.

Photo date - 20 February 1971

152,154,155 - 152 located north of route six at Ban Khong. No structures or activity noted. 154, located at the junction of route 7 and route 61. An old square-fenced compound, no structures or activity noted. 155, located at Ban Ban south of route 7 and SE of the junction of route 61 and route 7. No structures noted. Light trail activity in area.

Photo date - 14 October 1971

154 UG 7937/10

152 UG 7907/20

155 UG 7947/07

An aerial photograph showing a dark, textured landscape. A light-colored stream or road runs vertically down the left side. A small, light-colored rectangular building is visible in the lower-left quadrant. A white rectangular label with black text is positioned in the center of the image.

150 UG 439725

150 - Located between route 7 and an unnamed stream, 400 meters east of Ban Hoc and 50 meters south of route 7. Area consists of a single small building. Photo date - 14 October 1971



156 - Area is located along a trail connecting route 6 and route 61 NE of Ban Khong. No structures noted in vicinity, there is, however, light to moderate trail activity.

photo date 28 May 1971

156 UC 49578

An aerial photograph showing a large, dark, oval-shaped fenced area in the lower-left quadrant. Inside this area, there are several small, light-colored rectangular shapes representing buildings. The surrounding terrain is a mix of dark and light patches, possibly representing different types of vegetation or land use. A road or path is visible in the lower-right quadrant, extending towards the bottom edge of the frame. The overall image has a high-contrast, grainy appearance typical of an aerial photograph.

153 UG 490760

153 - An oval shaped fenced area containing a single large building and possibly two smaller buildings. Area is located 5000 meters north of Ban Ban along an intermittent stream. Coordinate should be changed to UG505760.

Photo date - 14 October 1971

161 UC 790490

161 - Located on the north side of an intermittent stream, the Houay Chao, 2000 meters SW of Ban Chanu and at the base of hill 770. There are form structures in the area, one at the exact coordinate. Light trail activity in the area.

Photo date - 22 October 1971

157 - Area is located along an intermittent stream 200 meters west of route 61 and 700 meters west of Ban Namun. No structures noted at these coordinates. There are, however, several small buildings and light trail activity in the area.

Photo date - 14 October 1971



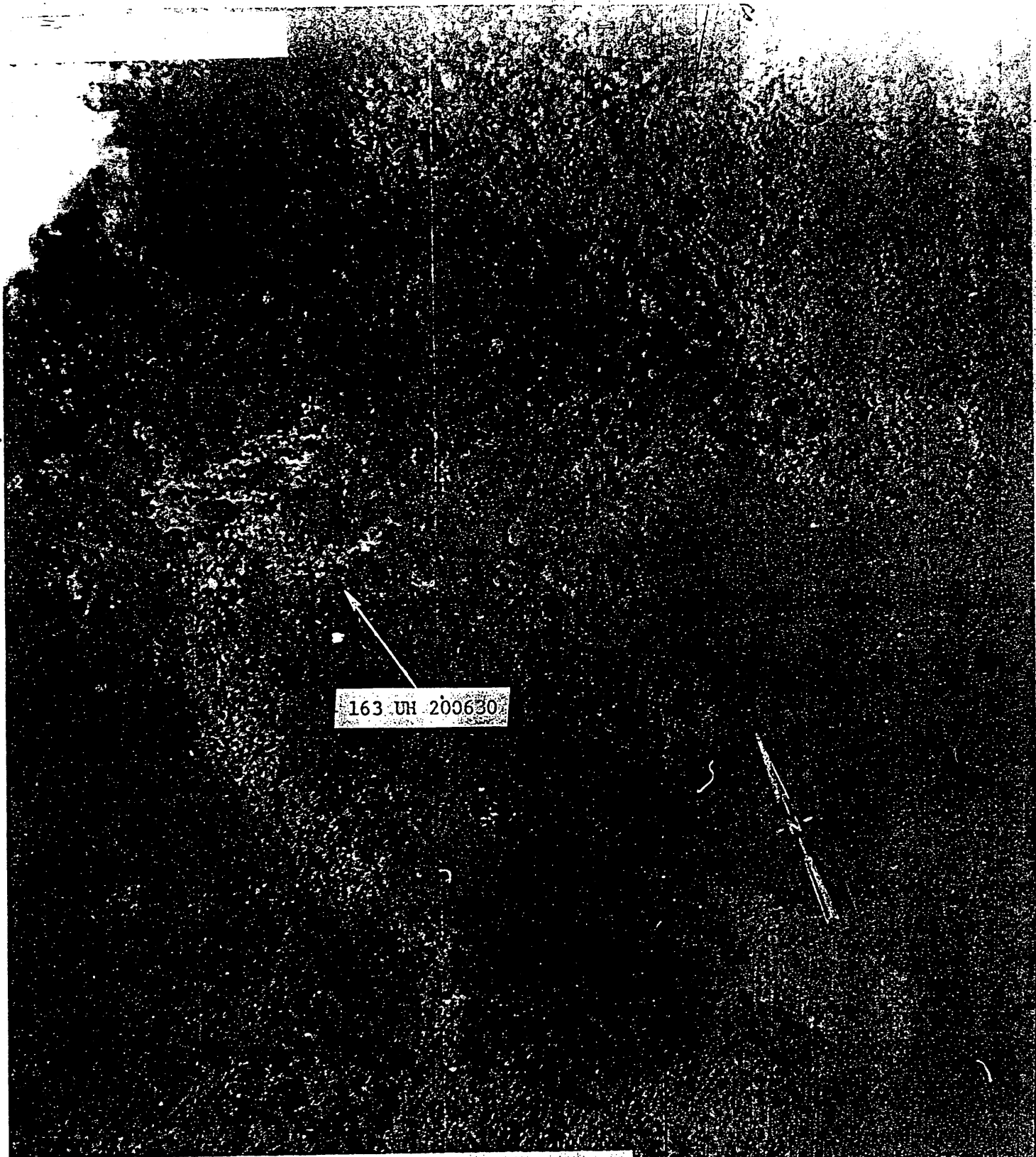

163 UH 200630

163 - Located 800 meters NW of rte 622, 7,800 W of Muang Xon & Muang Xon A/F at the head of a draw leading to hill 1152. There is heavy trail activity in the area and three possible small structures.

Photo date - 17 February 1972

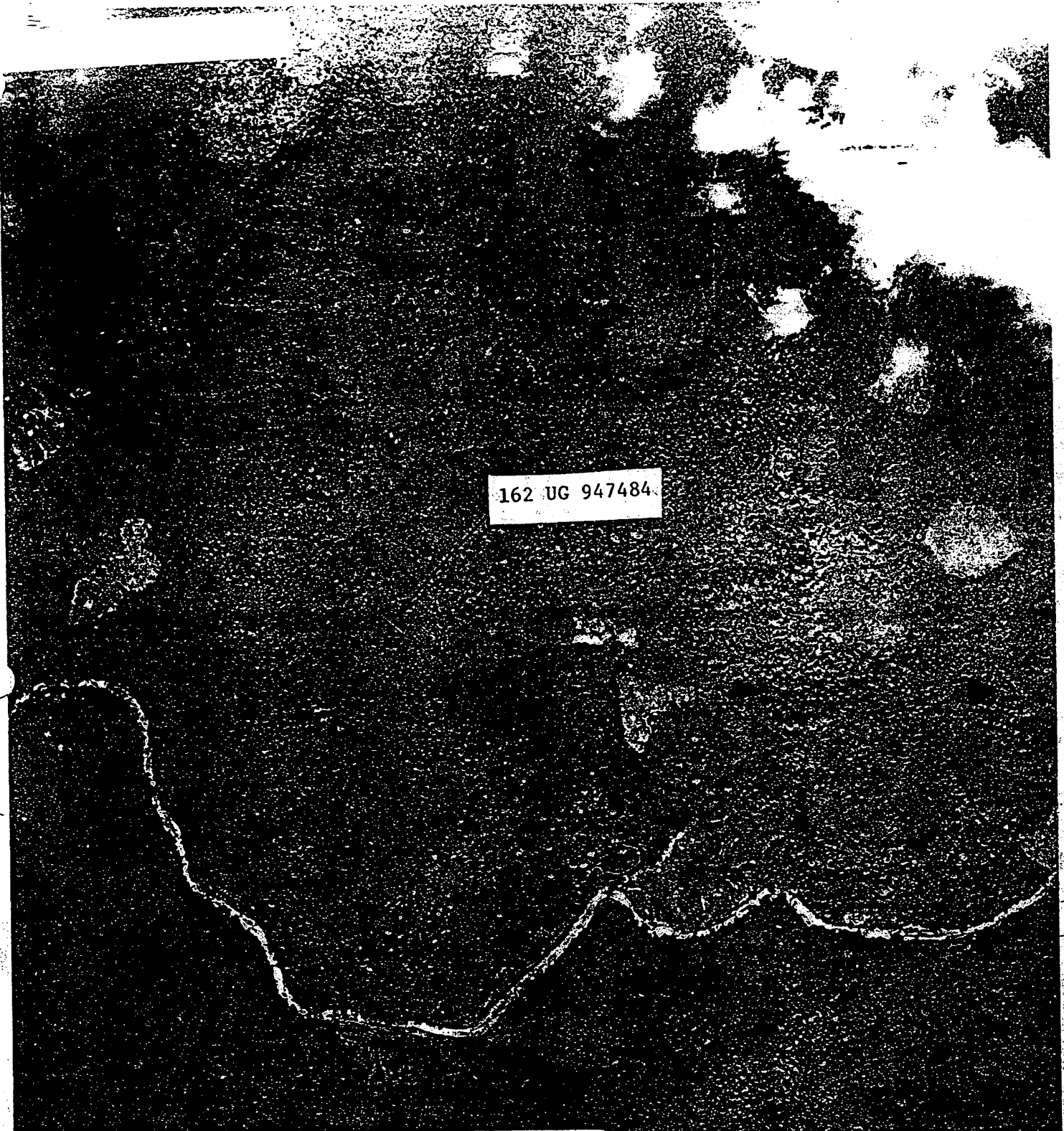

162 UG 947484

162 - Located in a draw at the base of hill  
550, 900 meters NE of the Nam Khiam River  
and 7100 meters south of Nong Het A/F.  
There are several small huts scattered  
throughout the area and light trail activity.  
No structures were noted at the given coord-  
inate however.

Photo date - 22 October 1971

st of Ban Phontan  
and north of route 81 at the base of a low  
Karst hill. Reported to be in caves in the  
hill. Light to moderate trail activity in  
the area.

Photo date - 22 October 1971



201 VF 700160

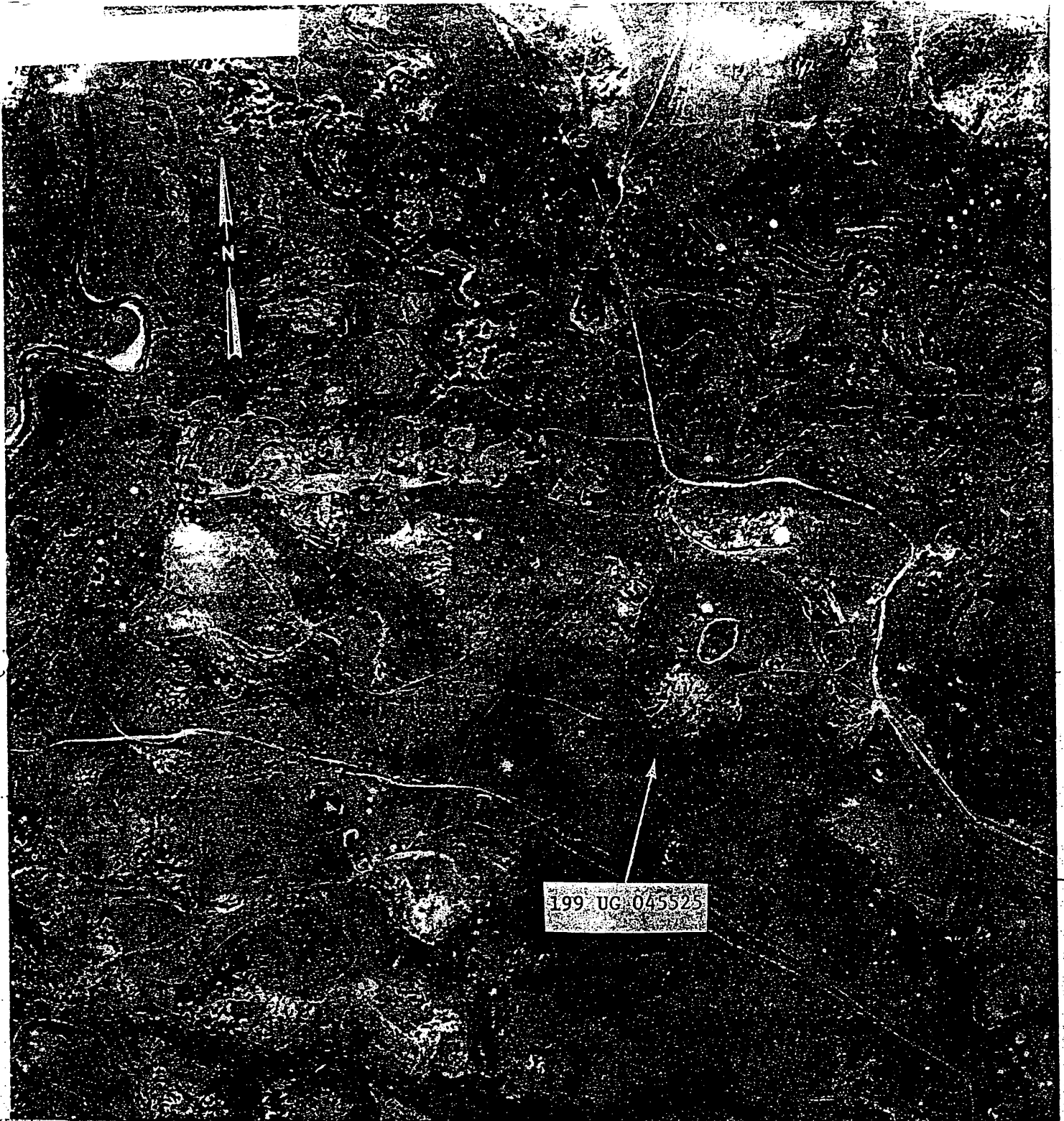

199 UC 045525

199 - Located 500 meters S of rte 4/7, 2,300 meters NW of Xieng Khouang A/F on the N bank of an intermittent stream. There are several small structures in the area. There is a trench line and three bunkers on the hill just to the N, there is also a double fenced area 900 meters to the SE, indicated by annotation 1. Heavy trail activity throughout the area.

Photo date - 21 January 1972



An aerial photograph showing a dense forest with a network of light-colored paths or roads. A river is visible in the lower-left quadrant. A white rectangular label with the text '203 VF 870980' is positioned in the upper-middle part of the image, with a white arrow pointing to a specific clearing. In the lower-left, there is a white arrow pointing towards the top-right, with the letter 'N' above it, indicating a north-south orientation.

203 VF 870980

203 - Located 600 meters west of Ban Le,  
100 meters north of the Iche Moi River.  
Several small clearings and two possible small  
huts in the area. Moderate trail activity in  
area.

Photo date - 14 October 1971

202 - Located in a draw off an intermittent stream at the base of hill 881. No structures noted. Light trail activity in the area. Photo date - 14 October 1971

202 04 890 8516

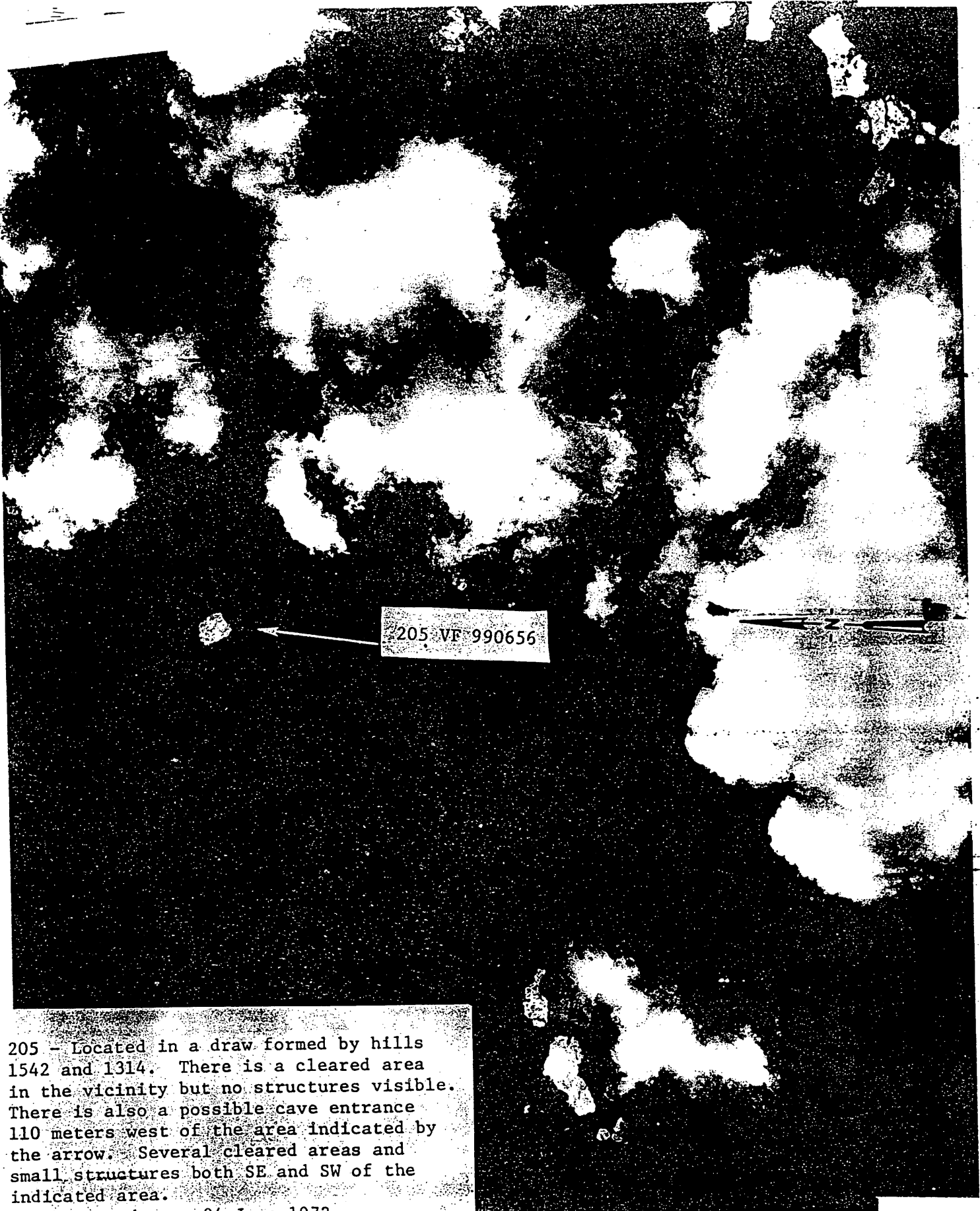

205 VF 990656

205 - Located in a draw formed by hills 1542 and 1314. There is a cleared area in the vicinity but no structures visible. There is also a possible cave entrance 110 meters west of the area indicated by the arrow. Several cleared areas and small structures both SE and SW of the indicated area.

Photo date - 24 June 1972



204 VF 928155

204 - Area is located at the base of hill 1413, 1400 meters west of Ban Thongnai and 7100 meters NW of Lak Sao A/R. Area is partially obscured by clouds but there appears to be at least three small structures and moderate trail activity in the area.  
Photo date - 14 October 1971

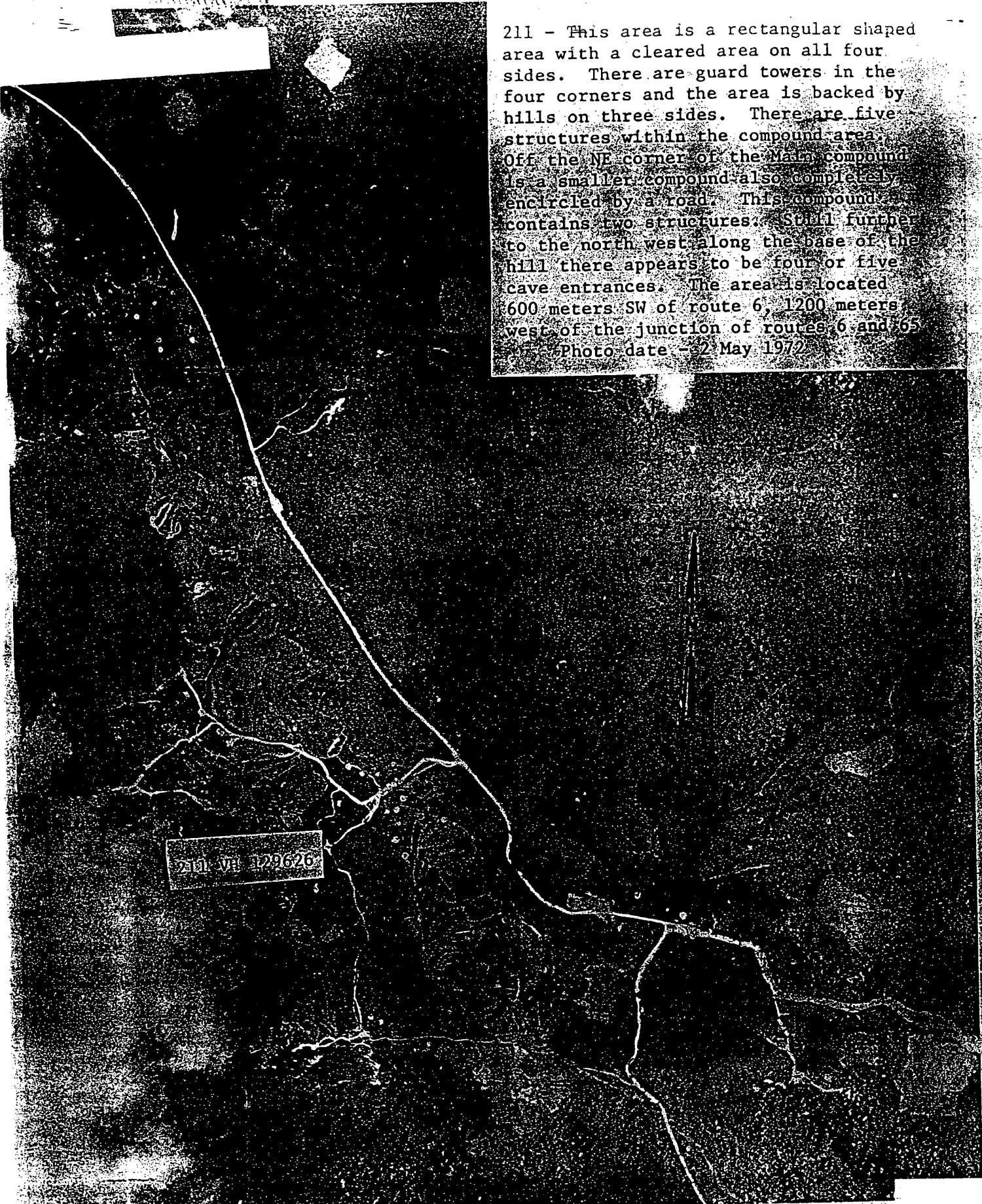
An aerial photograph showing a large, irregularly shaped area with a network of roads and paths. A prominent road runs from the top left towards the bottom right. In the lower right quadrant, there is a rectangular compound area. The surrounding terrain appears to be hilly or uneven. The image is high-contrast and grainy.

211 - This area is a rectangular shaped area with a cleared area on all four sides. There are guard towers in the four corners and the area is backed by hills on three sides. There are five structures within the compound area. Off the NE corner of the main compound is a smaller compound also completely encircled by a road. This compound contains two structures. Still further to the north west along the base of the hill there appears to be four or five cave entrances. The area is located 600 meters SW of route 6, 1200 meters west of the junction of routes 6 and 65  
Photo date - 2 May 1972

211 VI 129626

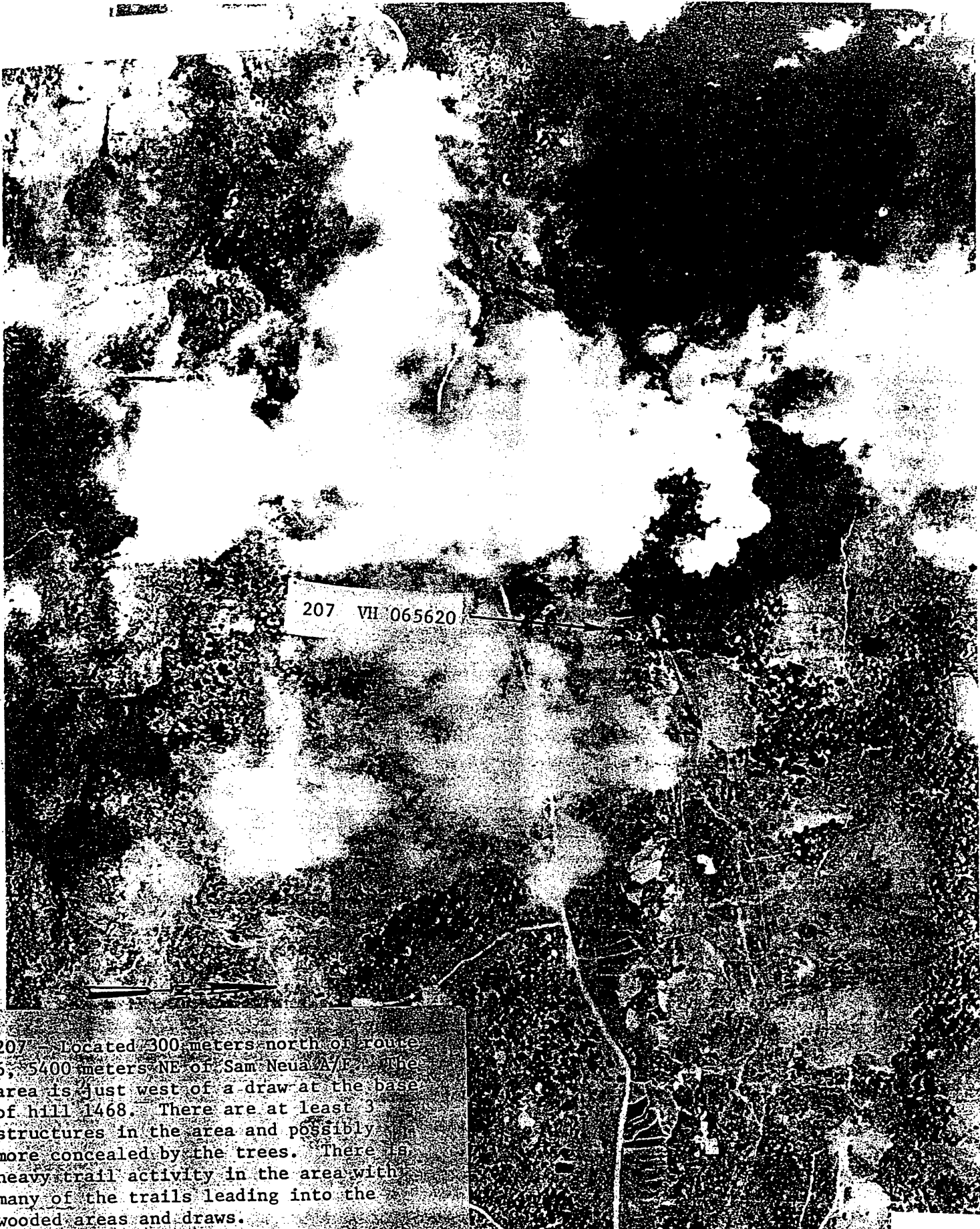

207 VII 065620

207 — Located 300 meters north of route 6, 5400 meters NE of Sam Neua A/P. The area is just west of a draw at the base of hill 1468. There are at least 3 structures in the area and possibly more concealed by the trees. There is heavy trail activity in the area with many of the trails leading into the wooded areas and draws.

Photo date - 24 June 1972



214 VII 147615

214 - Located just south of route 65, 700  
meters SE of the junction of routes 6 and  
65 and 100 meters east of 213. No struc-  
tures noted. Probably a cave.  
Photo date = 2 May 1972



213 - V.H. 145615

213 - Located just south of route 65,  
700 meters SE of the junction of routes  
6 and 65 at the base of a hill. No  
structures noted. Probably a cave.  
Photo date - 2 May 1972





Z116 VII 158615

Z116 - Located 300 meters north of route 69  
and 400 meters south of route 6 along the  
Nam Keng River at the base of a hill. Al-  
though reported to be a cave there are four  
small structures in the area.  
Photo date - 2 May 1972



215 VH 150580

215 - Located along a trail leading to route 65, 2200 meters SW of route 65 along the base of a hill (Phou Lone). No structures noted. Probably a cave.

Photo date - 2 May 1972



221 - VHE 190650



221 - Located in a draw 300 meters south of a stream that intersects route 6, 1500 meters to the SE. This appears to be a cave entrance. No structures noted at the coordinate. There are, however, several structures along the stream.

Photo date - 2 May 1972

218 VH 180568



218 - Located 1700 meters south of route 65  
2000 meters SW of Ban Nong Kou at the base  
of a hill. There are four small structures  
in the area. There is also a possible cave  
entrance 300 meters SE of the area. Light  
to moderate trail activity in the area.

Photo date - 2 May 1972



223 VII 196553

223 - Located 2,700 meters S of rte 65, 300 meters E of Ban Nakay Teu. No structures noted at the designated coordinates. The area is at the base of a hill complex that is encircled by a road network. There are one large building and several small buildings in the area. There are also several possible cave entrances in the area.

Photo date - 24 June 1972

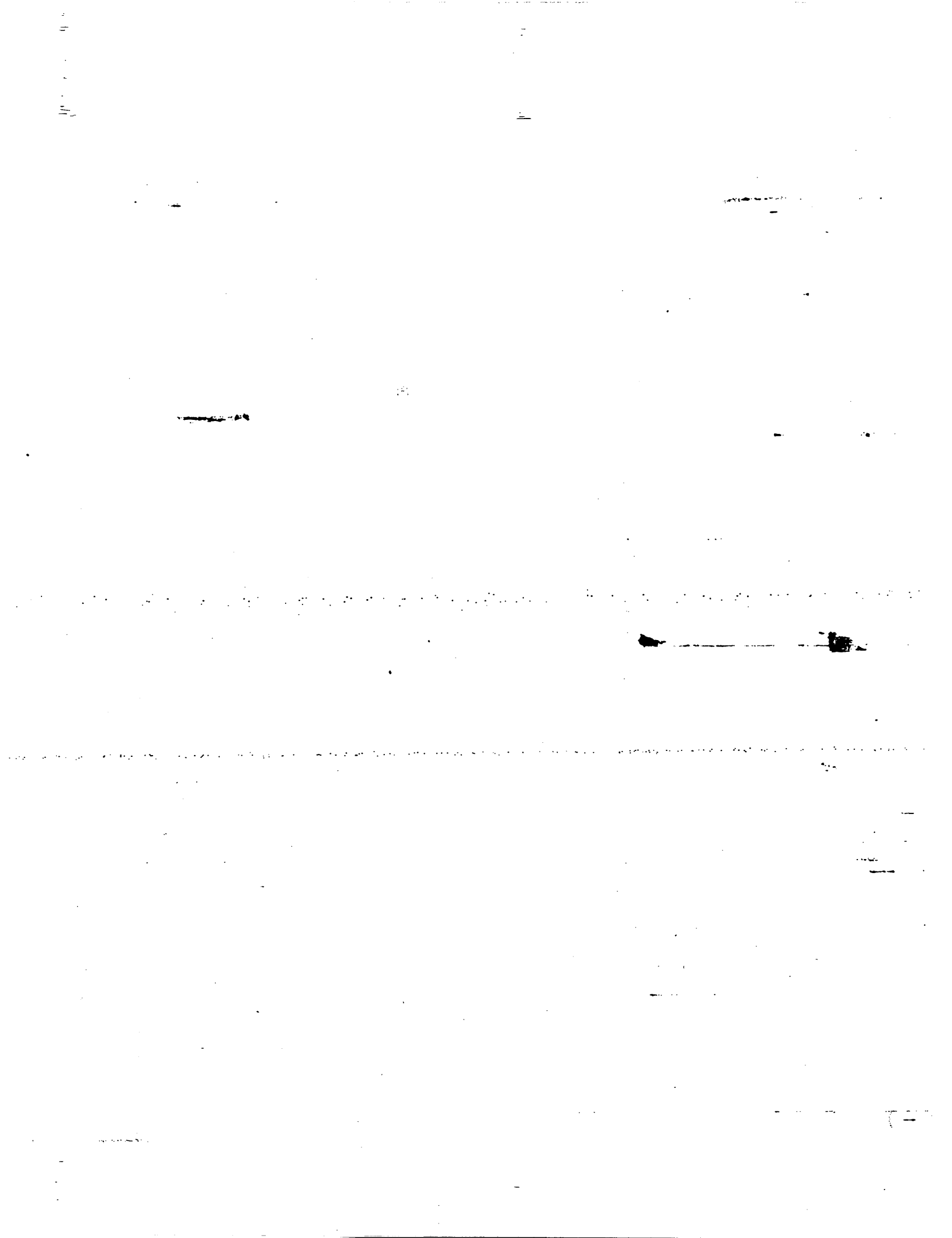

334 - Located in a Karst Area 2000 meters north of route 12, 3300 meters east of Ban Naxok. There are several small structures and cave entrances in the area.

Photo date - 28 May 1971

334 WB 00401

332 - Located 400 meters west of the Nam Gnom River and the village of Ban Nahsi, 2200 meters south of route 12. The area is a natural small depression containing two structures. Light trail activity in the area.

Photo date - 28 May 1971

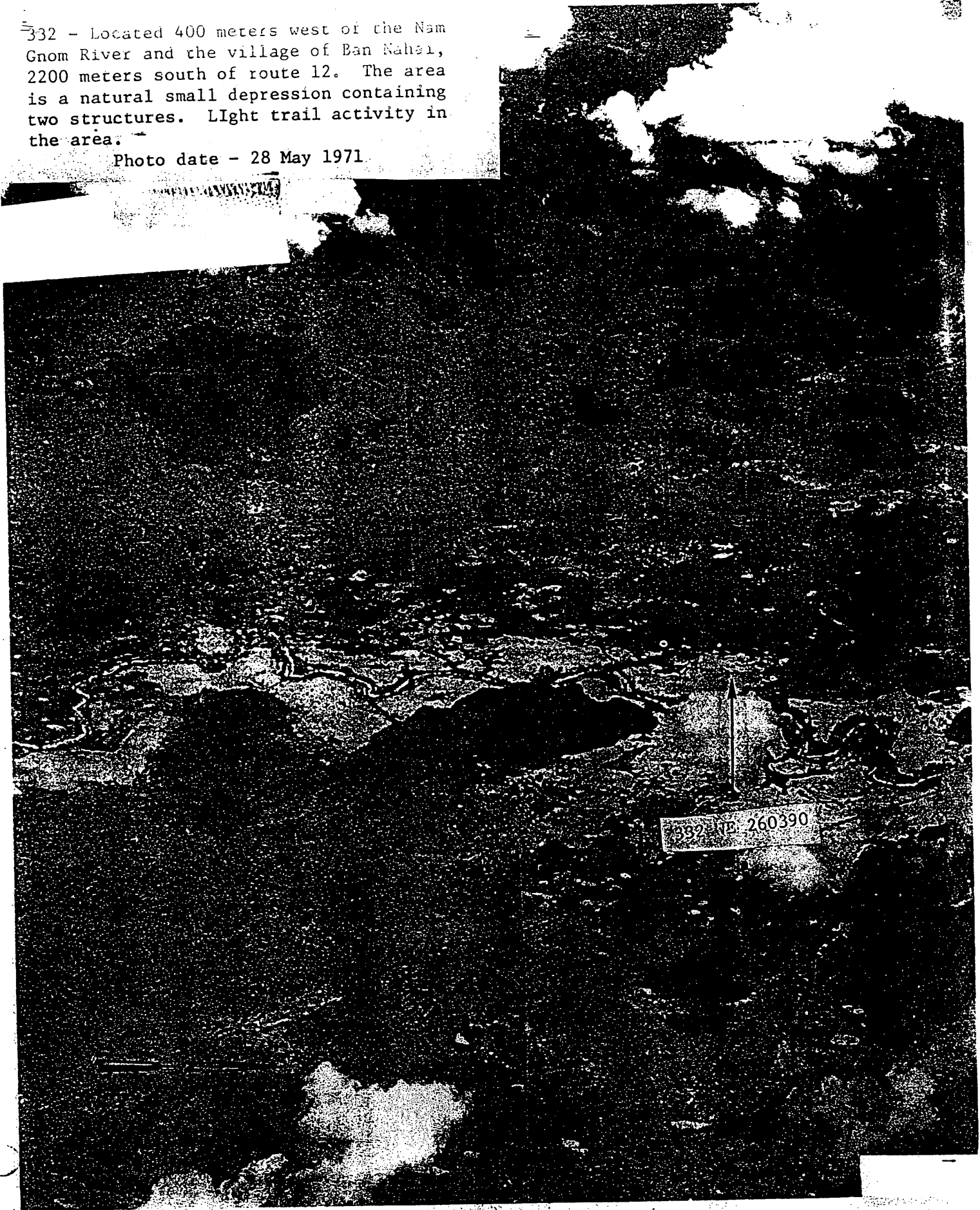





331 WE 255854

331 - Located along an unnumbered road 600 meters S of Ban Navang Nua and 700 meters N of Ban Nauang Tai in a bend in the Nam Mon River. The area consists of several small structures in and around a cleared area. There are other buildings located 300 meters N, two of which are in a fenced area. Heavy traffic activity in the area.

Photo date - 3 January 1972



330 NE 240310

330 - located at the base of a karst area 1400 meters north on the Si Bangat River and the village of Ban Nakrao. The area contains three small structures and two possible cave entrances. There is slight to moderate trail erodibility in the area. Photo date: 26 May 1971

329 - Located along route 121 near the village of Mahaxai. The exact location could not be determined. The most likely location seemed to be along the north bank of the Se Bangfai River at WE215256. There are several structures, at least four cave entrances and light to moderate trail activity in this area. Another likely area containing two cave entrances and moderate trail activity exists at WE203250.

Photo date - 28 May 1971

329 WE 210250





326 WE 176461

326 - Located 1100 meters west of route 8 and 1100 meters west of Muang Chommarat along a trail at the base of hill 712. There are four small structures on the hill and two cave entrances in the area. There is also light trail activity in the area. Photo date - 28 May 1971



323 WD 985285

323 - Located between the Xe Thamonak and Houay Kan Van Rivers 800 meters SE of Ban Koy between rte 111 and 98. There are several small structures scattered throughout the area and one possible rectangular fenced area containing two and possibly a third structure. Moderate trail activity throughout the area.

Photo date - 16 April 1972

320,322 - Located in the vicinity of Ban  
Koy along the Xe Thamouak River between  
rte 111 and rte 9. The area consists of  
several small structures scattered through-  
out the area. Moderate trail activity  
throughout area.

Photo date - 16 April 1972





319 WD 972297

319 - Located 1000 meters NW of Ban Koy.  
The area consists of several small structures.  
Moderate trail activity in the area.  
Photo date - 16 April 1972

314,318 - Located along the Xe Thamouak River between route 111 & route 9 in the vicinity of Ban Thamoup. The area consists of several small structures along the river. Heavy trail activity throughout the area. Photo date - 16 April 1972

318 WD 970273

316 WD 969271

317 WD 970270

315 WD 969268

314 WD 969264





313 WD 892908

313 - Located off a finger of hill #3, 700 meters north of Ban Xokbo. No structures noted. One possible cave entrance and light trail activity in area.

Photo date - 28 May 1971



312 WD 850820

312 - Located at the base of hill 338, 600 meters north of route 125. There are no structures apparent. There are, however, three possible cave entrances and light to moderate trail activity in the area.

Photo date - 28 May 1971



311 WD 841876

311 - Located on a Karst Ridge 1100 meters NW of Ban Phaphilang. The area consists of three possible cave entrances and several small structures moderate trail activity in the area.

Photo date - 28 May 1971

310 WD 824934



310 - Located between the Xe Noy River and Houay Xay stream, along an intermittent stream, the area consists of one cave entrance and several small structures.

Photo date - 28 May 1971



308 WD 813879

308 - Located 300 meters east of the Xe Noy River, 500 meters NE of Ban Nathongtoun at the base of hill 482. One cave entrance but no structures noted in the area. There is light to moderate trail activity in the vicinity.

Photo date 28 May 1971

An aerial photograph showing a dark, textured landscape with numerous light-colored, irregular patches scattered across it. Two white rectangular labels are placed on the image. The label on the left is positioned in the upper-middle section, and the label on the right is in the middle-right section. The overall appearance is that of a karst region with limestone features.

307 WD 809823

309 WD 824822

307 309 Both are located north of route 125. 309, 300 meters west of Ban Hai and 307, 1800 meters west of Ban Hai. No structures noted at either location. There is grain activity and rice paddies in the area. Being a Karst area there is a possibility that the areas are located in caves.

Photo date - 28 May 1971

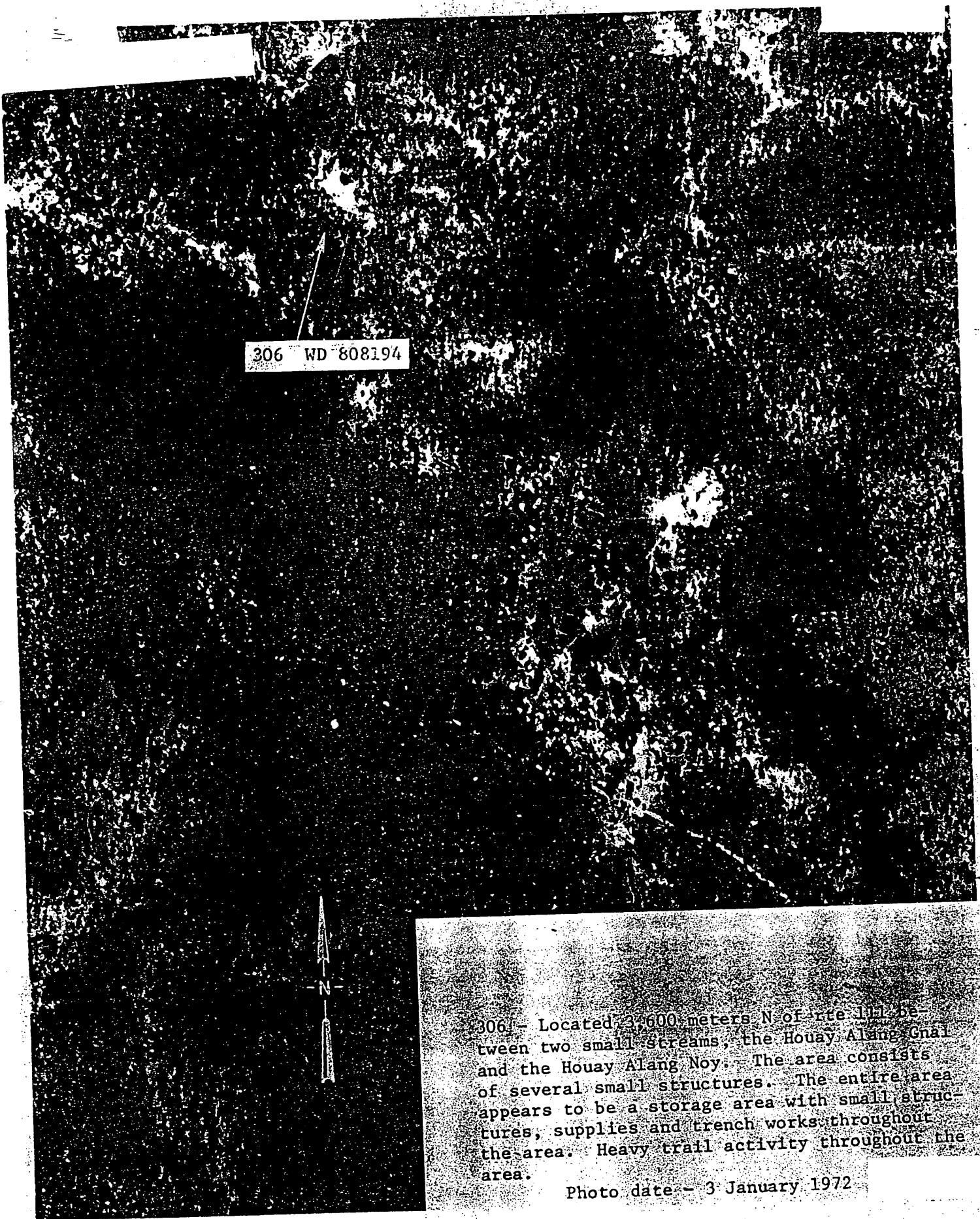

306 WD 808194

306 - Located 2,600 meters N of rte 111 be-  
tween two small streams, the Houay Alang Gnal  
and the Houay Alang Noy. The area consists  
of several small structures. The entire area  
appears to be a storage area with small struc-  
tures, supplies and trench works throughout  
the area. Heavy trail activity throughout the  
area.

Photo date - 3 January 1972



305-WD 805892

305 - Located 300 meters north of the  
Ce Noy River 100 meters NE of an un-  
named village. No structures apparent.  
There is a possible cave entrance and  
light trail activity in the area.  
Photo date - 28 May 1971





304 WD 780840

304 - Located 200 meters north of the Xe Noy River between Ban Nagn Om and Ban Nagn Om Noy. There are several structures in the area and moderate trail activity.

Photo date - 28 May 1971

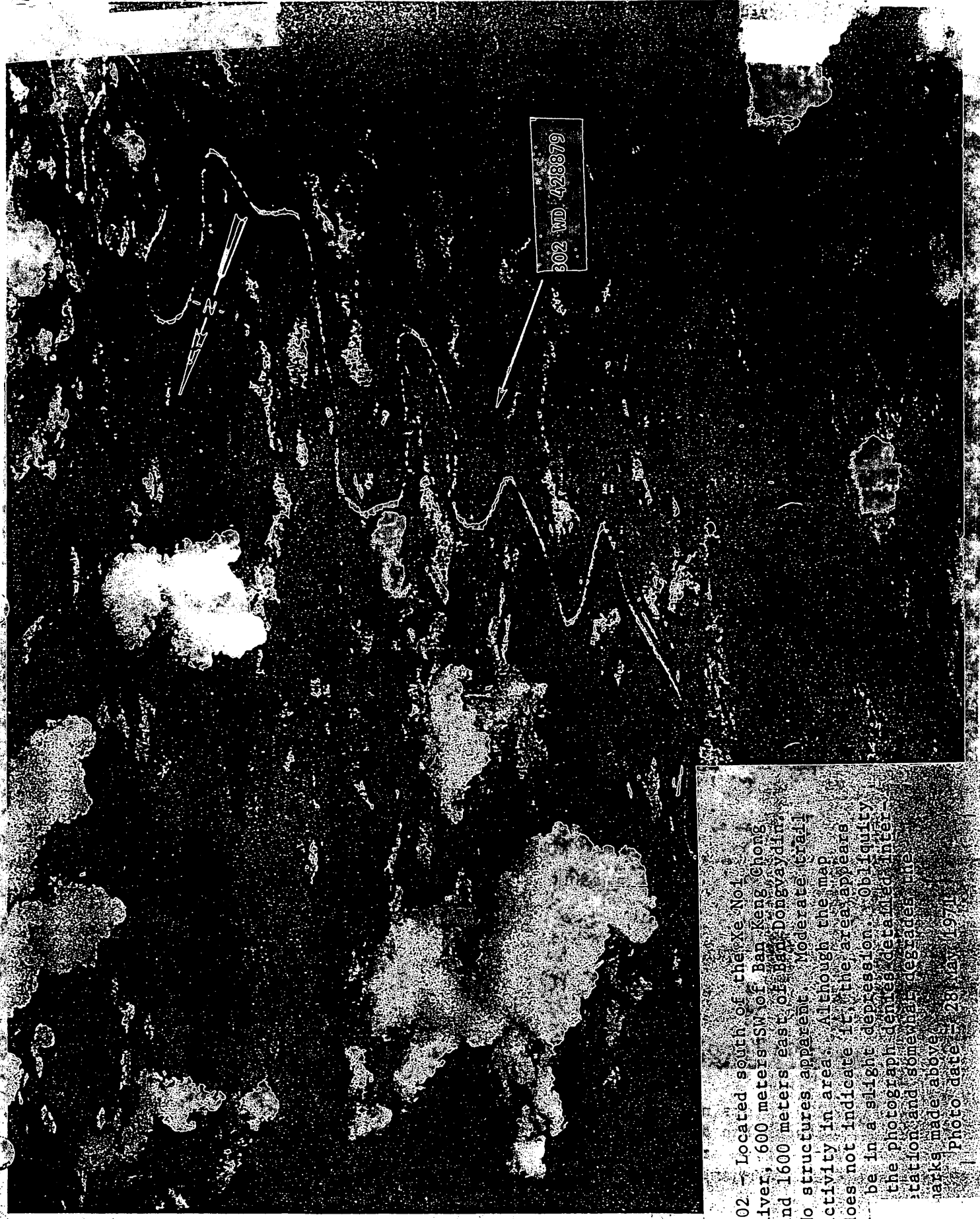

302 WD 428879

302 - Located south of the Xe Noi River, 600 meters SW of Ban Keng Chong and 1600 meters east of Ban Dongvaydin. No structures apparent. Moderate trail activity in area. Although the map does not indicate it, the area appears to be in a slight depression. Obliquity of the photograph denies detailed interpretation and somewhat degrades the marks made above. Photo date - 28 May 1971

234 VH 213585

234 - Located at the head of a draw,  
1800 meters NE of Ban Nong Kou and  
1600 meters south of Ban Poo. Area  
consists of three small structures and  
a cave entrance.

Photo date - 2 May 1972



232 VH 366533

232 - Located west of the Houang Vong River, 800 meters south of Dane Phac. No structures noted in the area. There is, however, heavy trail activity and five possible cave entrances.

Photo date - 2 May 1972



231 VR 314590

231 - Located 800 meters south of Ban Na Khamong at the base of hill 967. The area consists of a cave entrance and two small structures.

Photo date - 2 May 1972

230 - Located in a draw 3000 meters S of  
rte 6, 100 meters E of Ban Tong at the  
base of hill 857. No structures noted  
at the given coordinates, there is,  
however, light trail activity in the area.  
Photo date - 2 May 1972



230 VH 279613



226 VH 227645

226 - Located north of route 6 and just north of Quang Pua. There are two small structures and a cave entrance in the area. There is moderate trail activity in the area.

Photo date - 2 May 1972

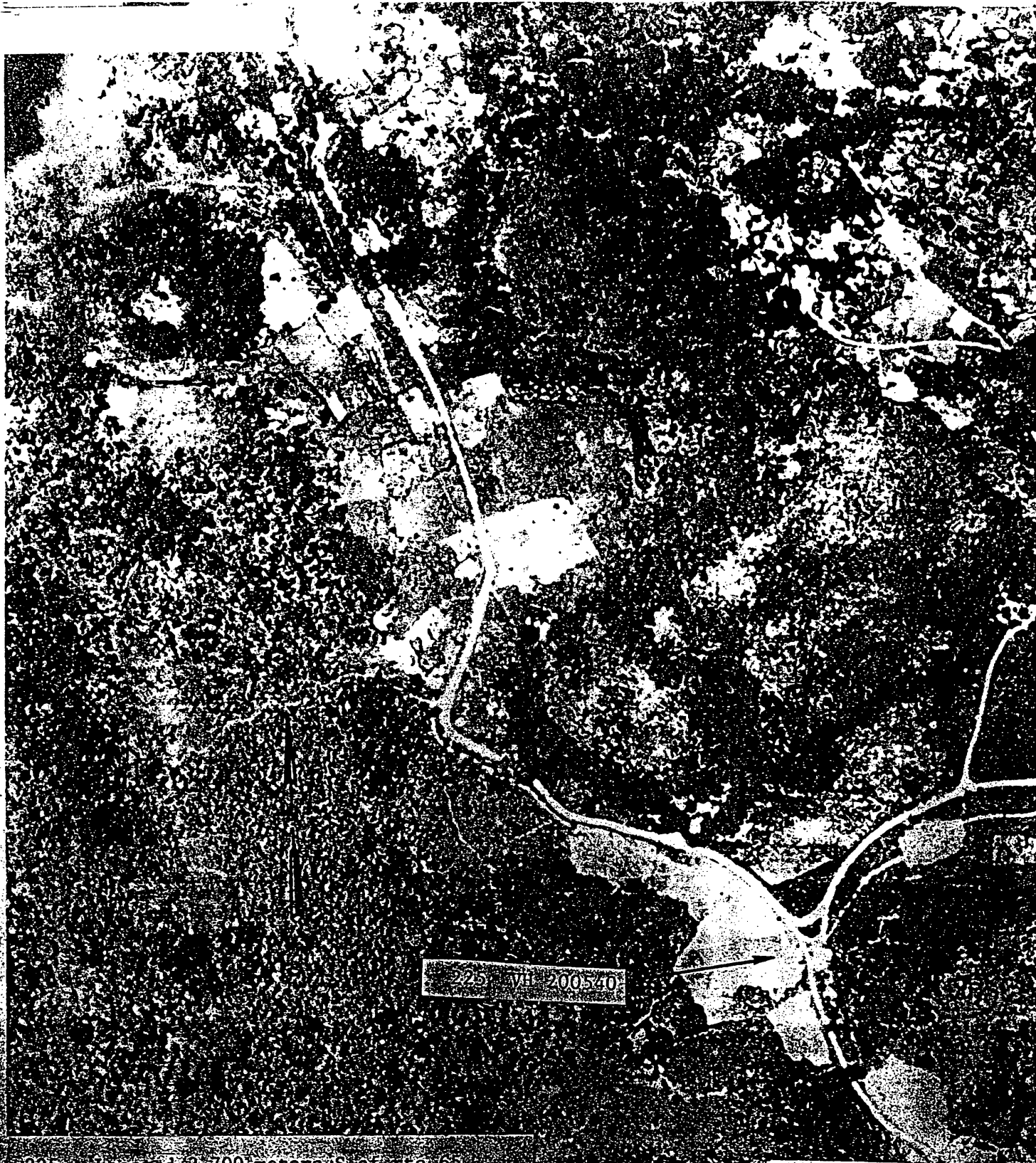

225 VII 200570

225 - Located 3,700 meters S of rte 63  
between the Houay Le and Houay Long Kou  
Streams, 400 meters SW of Phou Hing, at  
the base of a small hill. Several  
small clearings, small structures, and  
heavy rainfall activity in the area.  
Photo date - 24 June 1972.

ENCLOSURE (2) TO Vol. II  
PICPAC LTR SER 001363  
01/9 November 1972





336 WE 378874

336 - Located in a natural depression in a karst area 2000 meters north of route 12. The area contains several small structures both in and around the rim of the depression. There appear to be many caves in the area also.  
Photo date - 28 May 1971

338 - Located at the base of a karst hill  
1800 meters NW of the Sa Bangfai River  
and Ban Giangham. No other caves noted.  
The cave entrance and nearby degenerate  
rail activity is apparent in the area.  
Photo date: 28 May 1971.

338 NW 1/055271

340 - Located in a box canyon formed t  
Karst at the base of hill 362, 900 met  
SE of Ban Nakham. No structures noted  
the area. Moderate trail activity.  
Photo date - 28 May 1971



340

344 - Located 5500 meters NE of the junction  
of routes 122 & 123. The area consists of  
several small structures and possible cave  
entrances around a rice paddy. Moderate  
trail activity throughout the area.

Photo date - 28 May 1971





348 WE 780415

348 - The area is located along route 1201,  
400 meters SE of the junction of routes 1201  
and 23. There are several small structures  
and cave entrances in the area.  
Photo date - 23 June 1972



349 WE 880052

349 - located at the base of hill 432 south of the Nam Phanang River 300 meters SE of Ban Thapachon. The area consists of several small structures and cave entrances. Heavy trail activity in the area.

Photo date - 28 May 1971



351 WF 046274

351 - The area consists of four structures along the Mam On River in the village of Ban Nahoua. Heavy trail activity in the area. Photo date - 4 May 1972

354 - Located 3200 meters east of the Non Om River 8000 meters north of Nape A/F in a draw leading to hill 1476. The main area, indicated by the arrow, consists of seven structures. There is a rectangular fenced area containing six or seven structures 300 meters to the west with a trail connecting the two areas.

Photo date - 4 May 1972



354 - WY 080320



400 - Located in a bend of the Xe Kong River  
South of Muang Mai & Muang Mai A/F Area  
consists of one building along the river in  
the corner of a fenced area. There are  
three other buildings in the vicinity.  
The area appears to be mostly abandoned.  
There is moderate trail activity in the area.  
Photo date - 21 May 1972

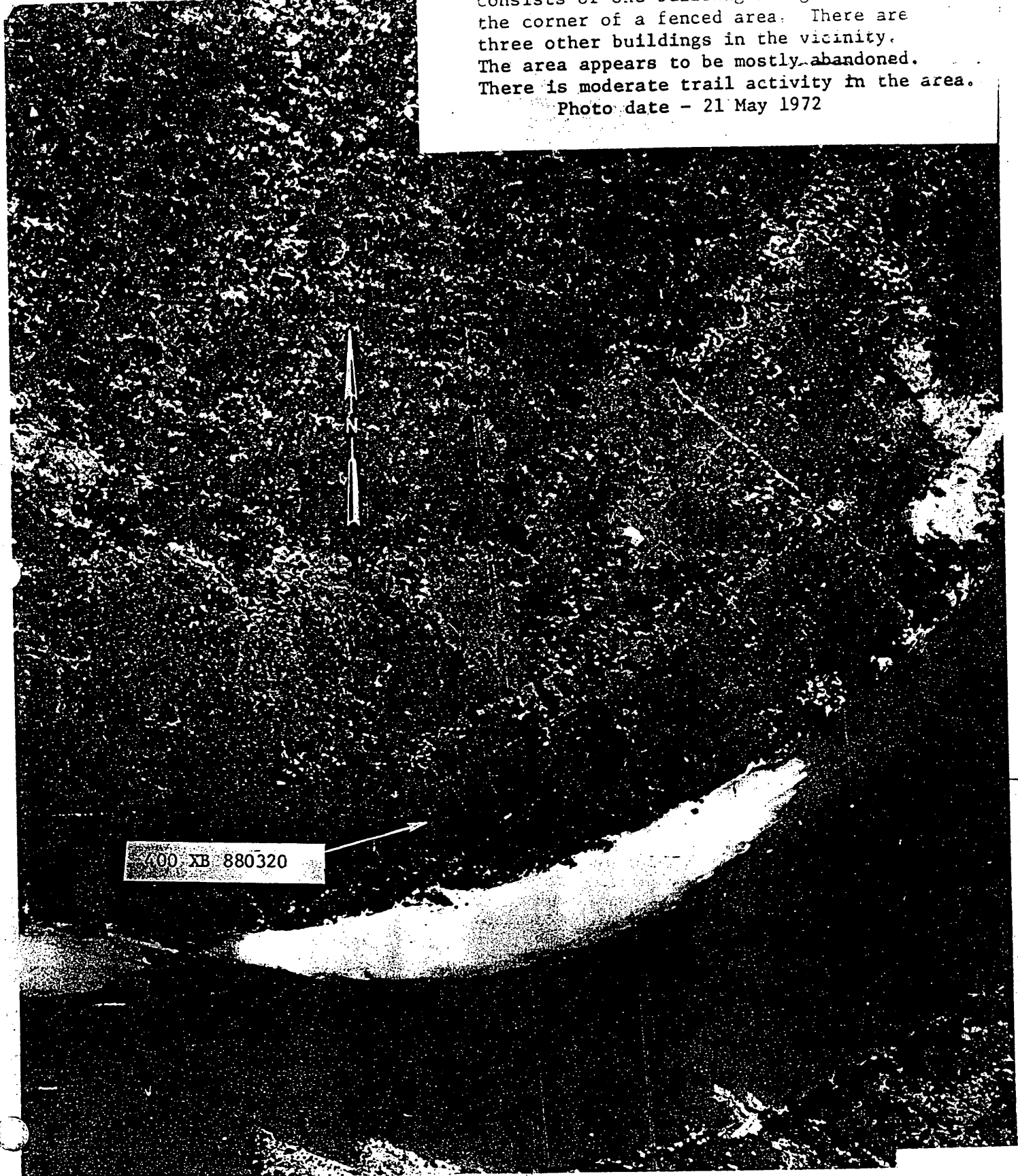

400 XB 880320



412 XC 205695

412 — Located c. 900 meters W of TPA 23. 5,700 meters NW of Ban Ngang. Camp could not be located exactly due to the obliquity of the photography. There are several small groups of huts in the area and several small paddy areas.

Photo date: 21 June 1972



416 XC 320680

416 - Located 300 meters NE of Tourmlane A/B. The area consists of two buildings. Another area 300 meters west of the village of Ban Donbung and 600 meters SW of the designated coordinates is fenced and contains several small structures. This area is located at XC318674.

Photo date - 21 June 1972



417 XC 409534



417 - Located 200 meters W of the Xe Kon River along a trail 2,200 meters E of the 23 and Ban Kengsim. The area consists of several small structures and moderate trail activity. Photo date - 17 February 1972

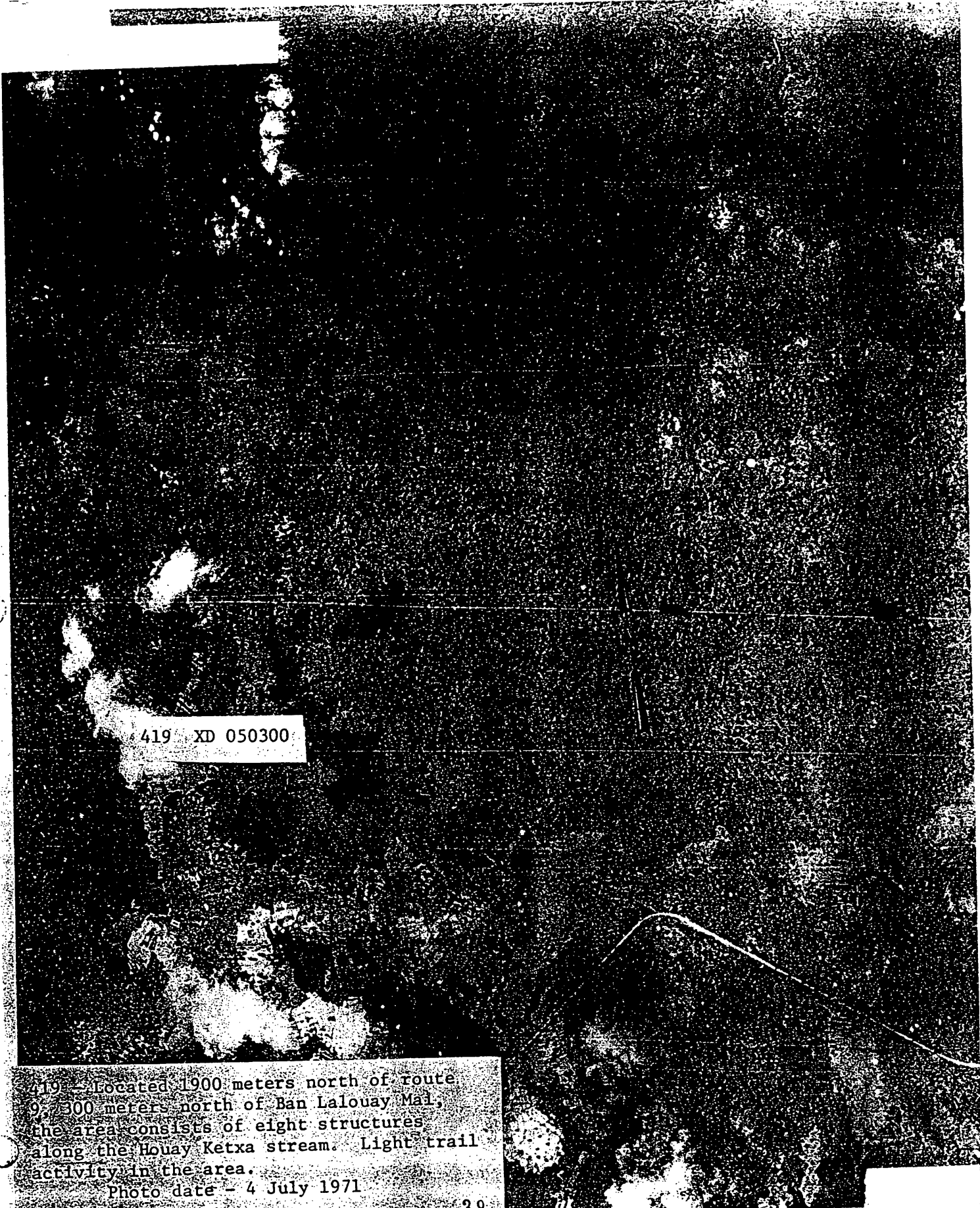

419 XD 050300

419 - Located 1900 meters north of route  
9, 300 meters north of Ban Lalouay Mai,  
the area consists of eight structures  
along the Houay Ketxa stream. Light trail  
activity in the area.

Photo date - 4 July 1971

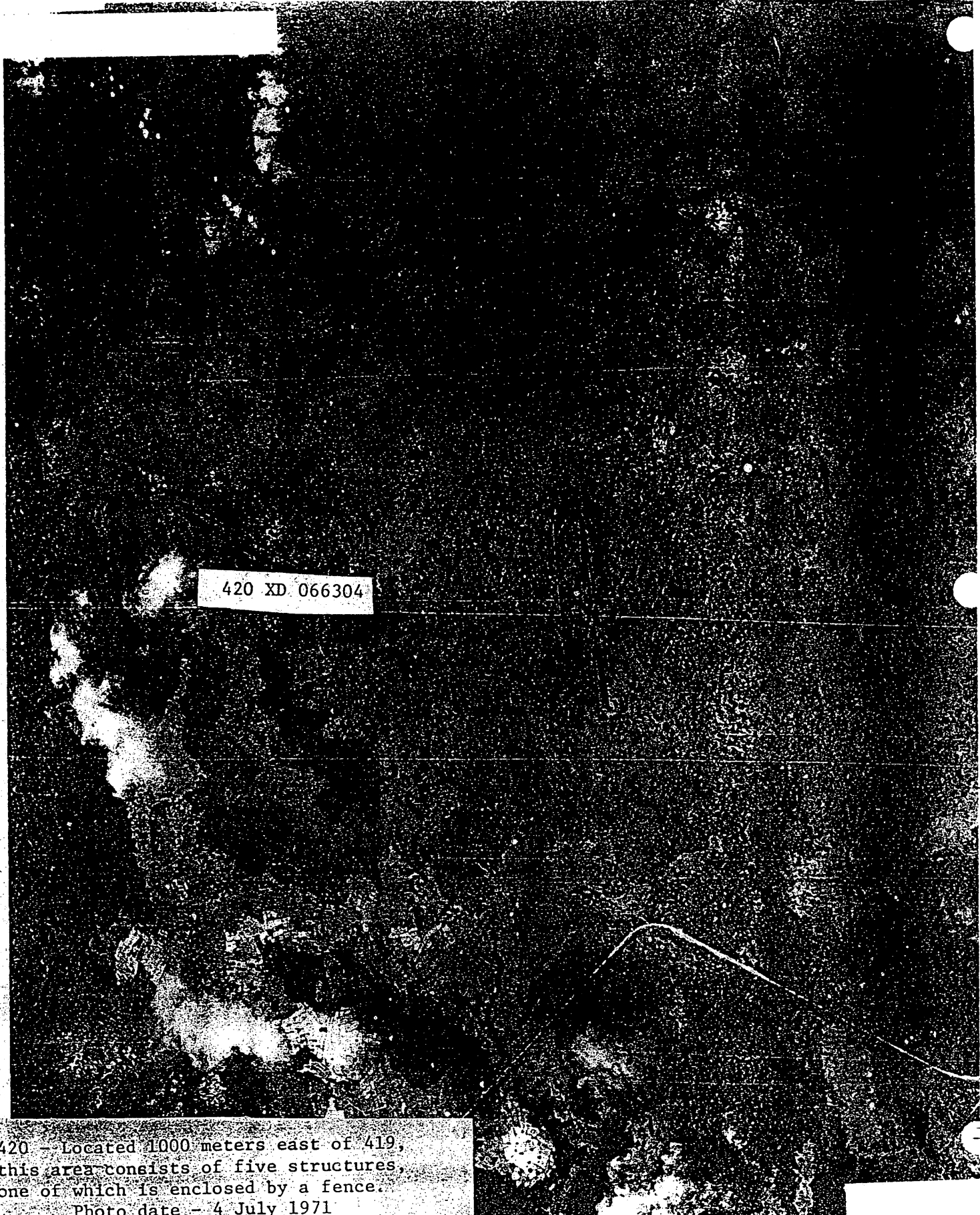

420 XD 066304

420 - Located 1000 meters east of 419,  
this area consists of five structures,  
one of which is enclosed by a fence.  
Photo date - 4 July 1971



421 XD 078272

421 - Located 300 meters south of route 9 on the south bank of the Xe Chon River at the village of Ban Napho. The area consists of two small structures.  
Photo date - 4 July 1971



422 XD 079297

428 XD 095275

422 - Located on the south bank of an intermittent stream, the Houay Xan; 2300 meters north of route 9 and Ban Napho. Area consists of several small structures. Moderate trail activity through area.

Photo date - 4 July 1971



A dark, grainy aerial photograph of a landscape. The image is mostly black with some lighter, textured areas. A small white rectangular label is positioned in the center-left area. The label contains the text '424 XD 080336'.

424 XD 080336

424 - Located 6800 meters west of route  
9 on an intermittent stream, 300 meters  
SE of Ban Aloy Mai. No structures noted.  
Light trail activity in area.  
Photo date - 4 July 1971

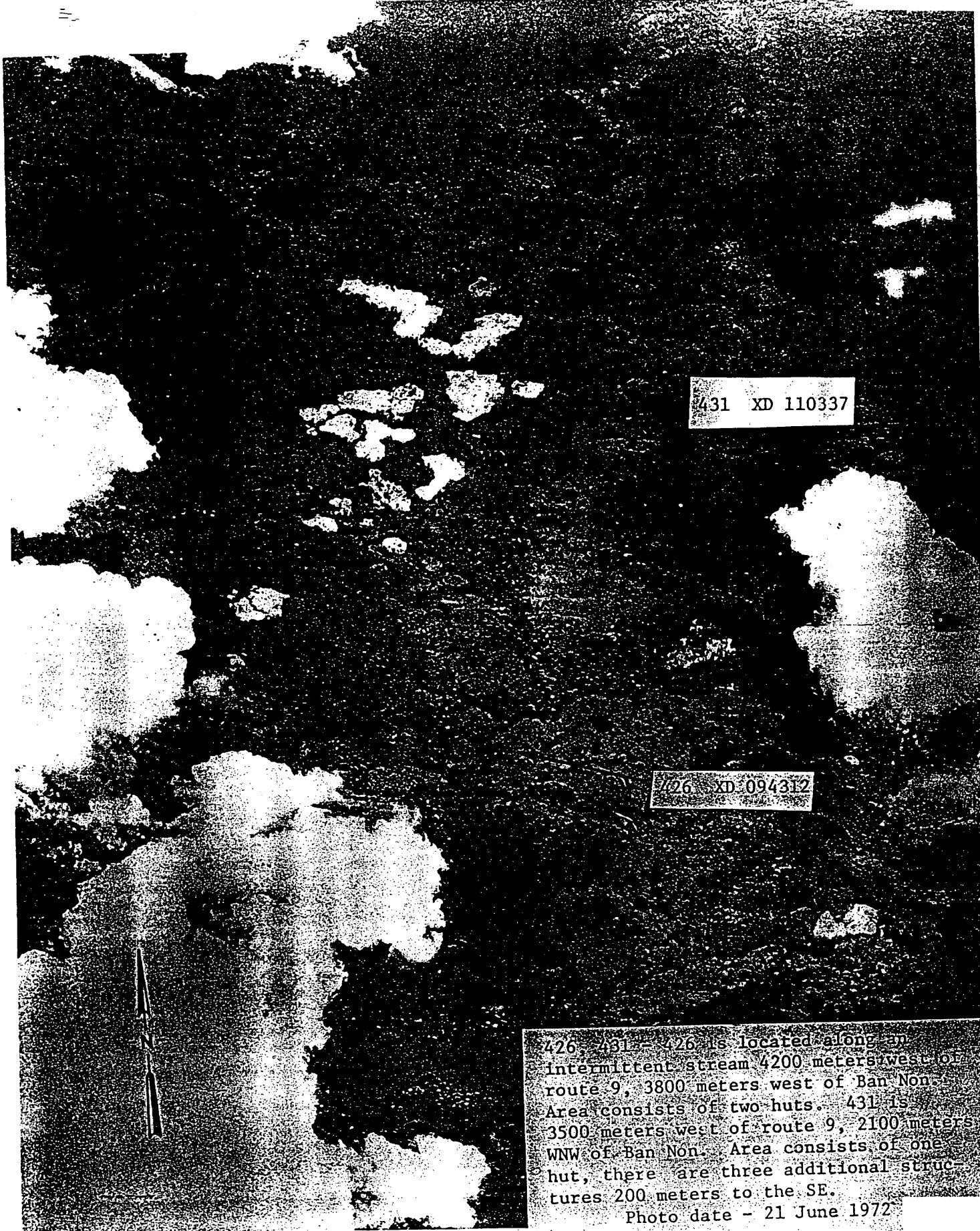

431 XD 110337

426 XD 094312

426, 431 - 426 is located along an intermittent stream 4200 meters west of route 9, 3800 meters west of Ban Non. Area consists of two huts. 431 is 3500 meters west of route 9, 2100 meters WNW of Ban Non. Area consists of one hut, there are three additional structures 200 meters to the SE.  
Photo date - 21 June 1972

430 XD 097356

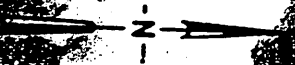

430 - Located along an intermittent stream 6700 meters west of route 9 2700 meters MSW of Ban Saloy. Area consists of two small structures.  
Photo date - 4 July 1972

432, 433 - 432 is located 1900 meters east of Ban Pholi 250 meters south of an intermittent stream (Houay Doc). Area consists of three small structures. 433 is located 700 meters east of 432, 100 meters north of the Houay Doc. Area consists of five structures.

Photo date - 4 July 1972

433 XD 123476

432 XD 115443

434 - Located between rte 9125 and rte  
912, 100 meters E of rte 9125, 700. meters  
NNE of Ban Topen. Three possible  
small structures in area.  
Photo date - 24 January 1972

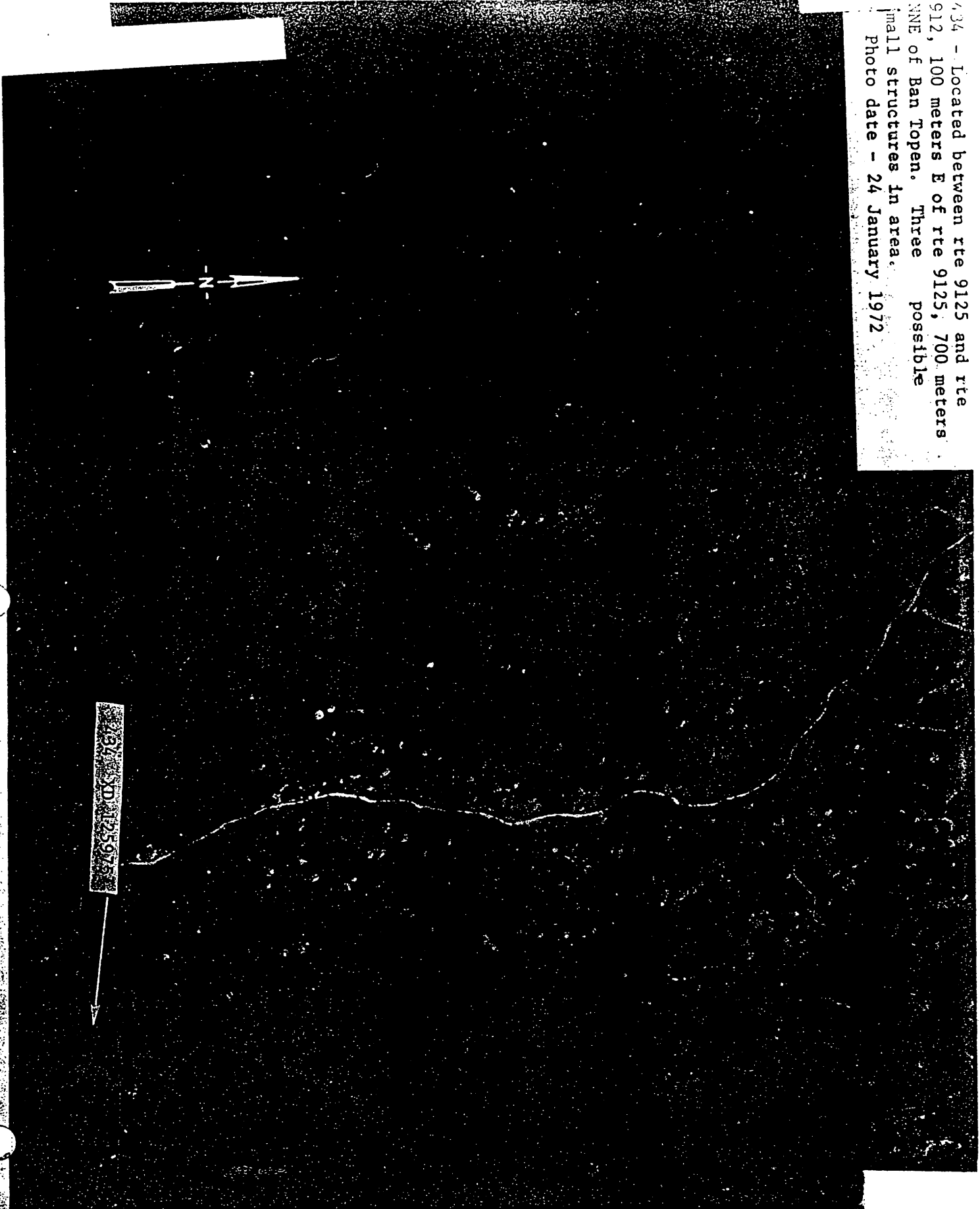

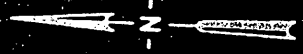
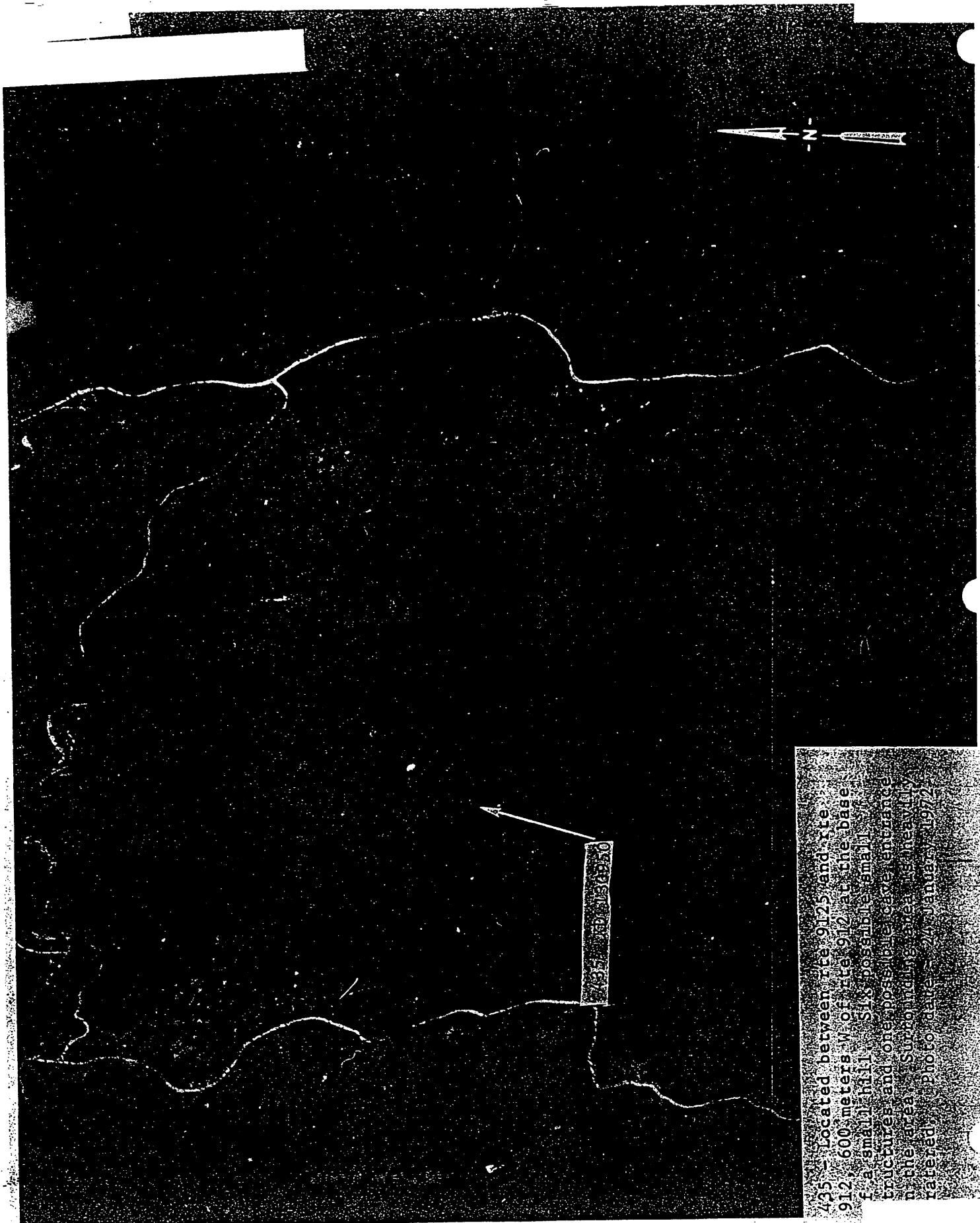

725 13510

435 - Located between its 9125 and its 912, 600 meters W of its 912 at the base of a small hill. Six possible small structures and one possible larger structure in the area. Subordinate to area 35 nearby. Referenced photograph 20 January 1972.

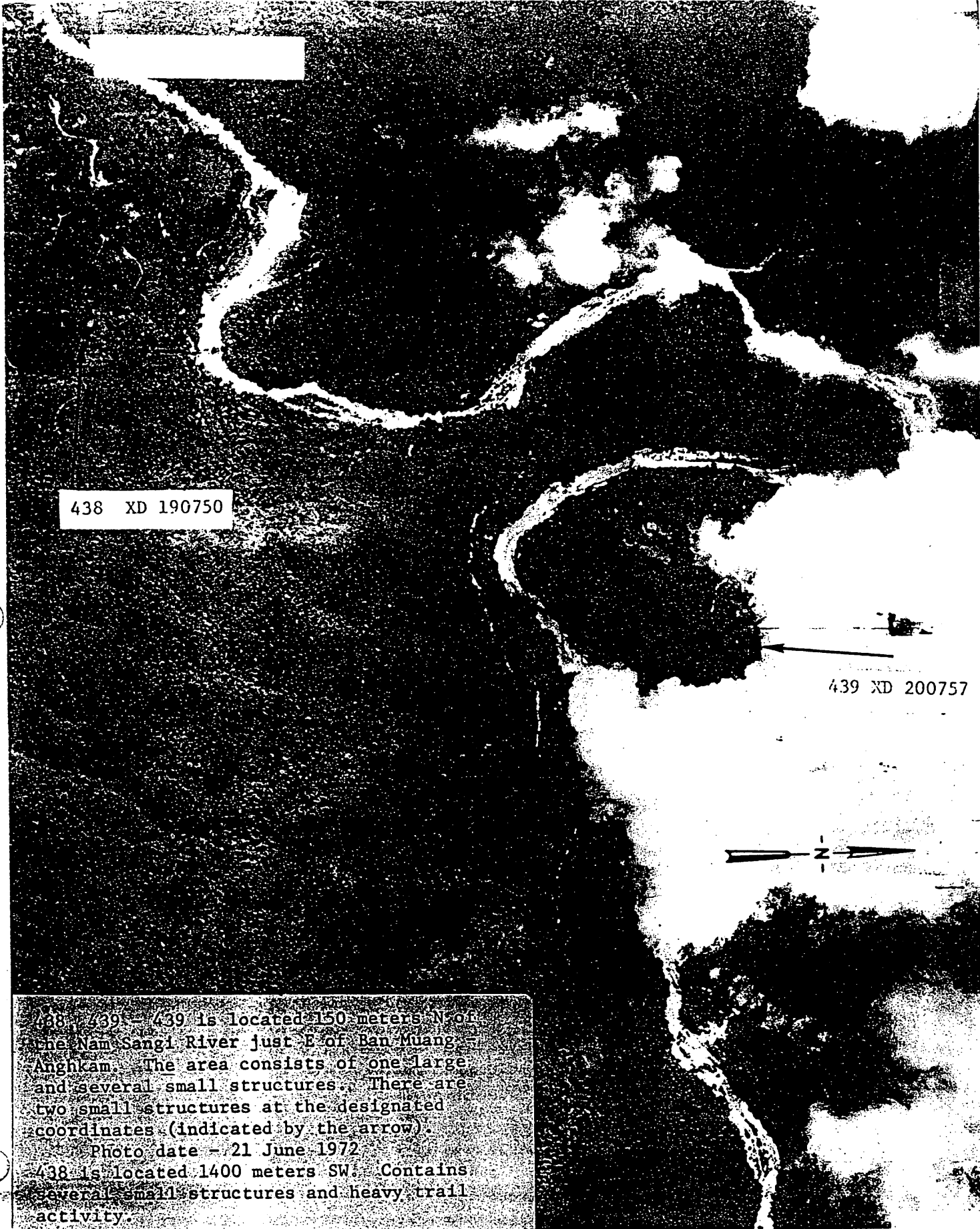

438 XD 190750

439 XD 200757

438 - 439 - 439 is located 150 meters N of the Nam Sangi River just E of Ban Muang - Anghkam. The area consists of one large and several small structures. There are two small structures at the designated coordinates (indicated by the arrow).

Photo date - 21 June 1972

438 is located 1400 meters SW. Contains several small structures and heavy trail activity.



770 XD 200810

440 - Located 3,400 meters S of the Nam Kok River and 300 meters W of Ban Namphay. The area contains several small structures (at least 10) and moderate trail activity.  
Photo date - 28 May 1971





441 - XD 210790

441 - Located 1,400 meters NNE of Ban Muang  
Ankham at the head of a draw. Three possible  
small straight trees, and small clearing and  
moderate trail activity in the area.

Photo date - 21 June 1972

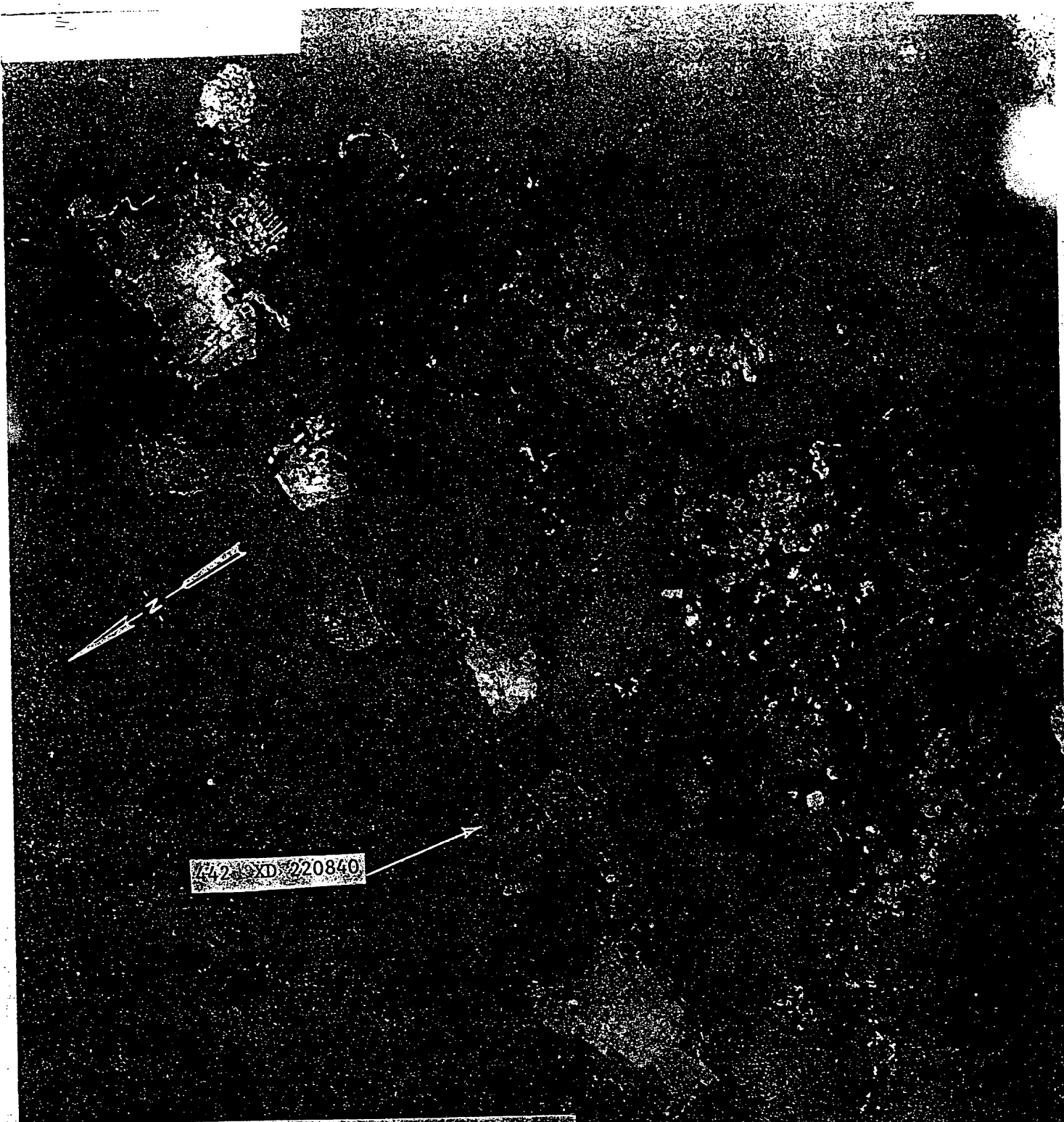

442 XD 220840

442 - Located just S of an unnumbered route N of an intermittent stream 2000 meters E of the Nam Kok River 1,500 meters SE of Ban Phakaf. The area consists of eight small structures in a cleared area. There are several paddy and garden areas in the vicinity. Moderate trail activity throughout the area.

Photo date - 28 May 1971

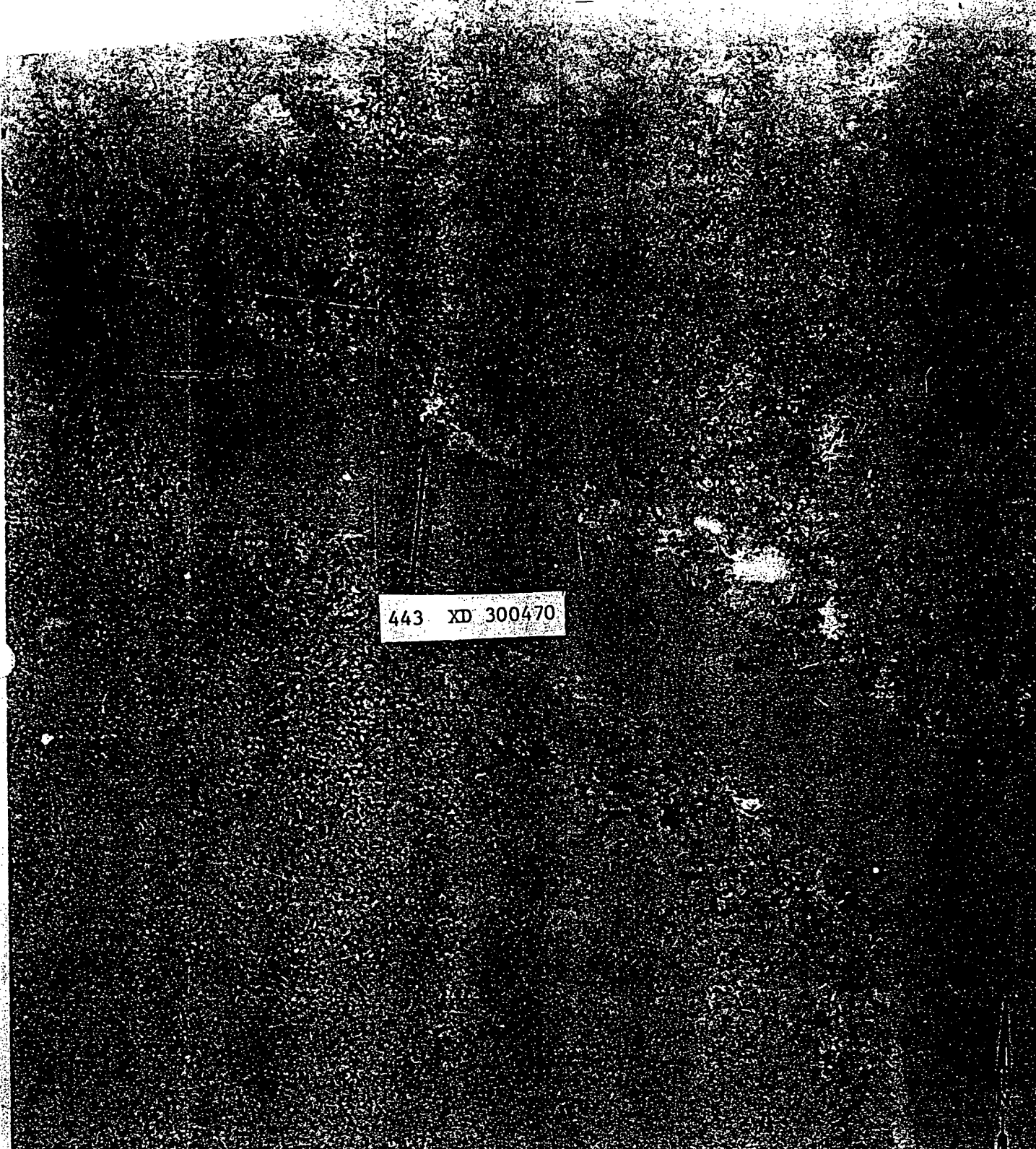
An aerial photograph showing a dark, textured landscape, likely a riverbank or forested area. A small, light-colored rectangular structure is visible in the center-left portion of the image. A white label with black text is superimposed over the image, centered horizontally and slightly below the structure.

443 XD 300470

443 - Located on the north bank of the  
Xe Namkok River 400 meters NW of the Xe  
Namkok & Xe Bangliang River junction. Area  
consists of two structures.

Photo date - 15 January 1972



444 XD 300890

444 - Located 200 meters east of the Nam  
Kok, an intermittent stream at the base of  
a finger off hill 628. No structures noted.  
One cave entrance in area and moderate to  
light trail activity.

Photo date - 28 May 1971

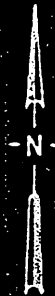

REF ID: A312927

located along an unnamed stream 4000 meters south of the Nam Tale River at the base of a karst hill. The area consists of four small structures.

Photo date - 28 May 1971

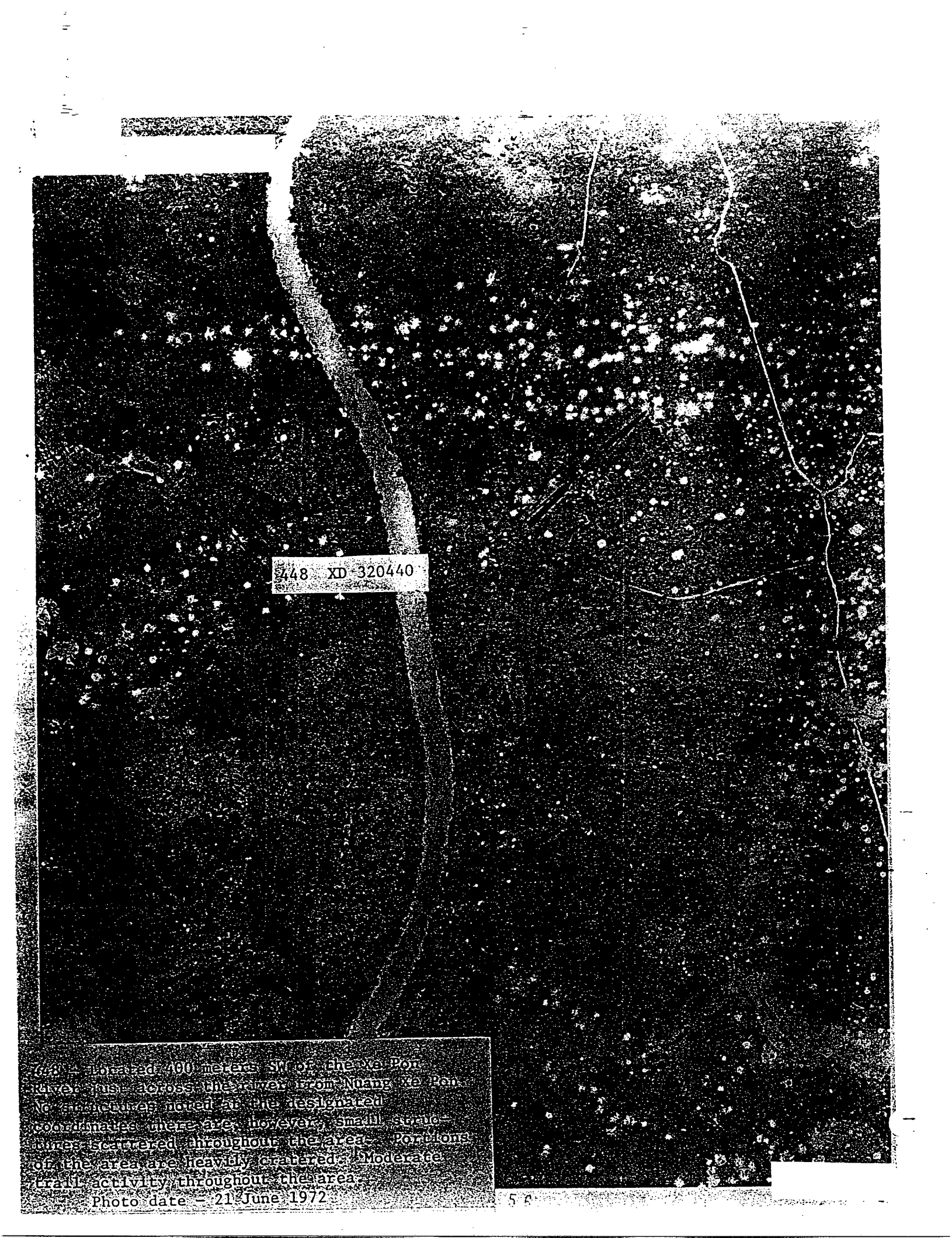

448 XD 320440

448 - Located 400 meters SW of the Xe Pon  
River, just across the river from NUANG Xe Pon.  
No structures noted at the designated  
coordinates there are, however, small struc-  
tures scattered throughout the area. Portions  
of the area are heavily cratered. Moderate  
trail activity throughout the area.  
Photo date - 21 June 1972

149 - Located 300 meters south of the  
Banghiang River 1900 meters NNE of Ban  
Houayton. The area consists of three small  
structures. 456 is located at the same  
coordinates.

Photo date - 21 June 1972



450 - Located 500 meters east of the Xe  
Bangiang River at Ban Vang Gneng, an  
abandoned village. The area consists of  
seven small structures. Light trail activity  
in the area.

Photo date - 21 Jun 1972

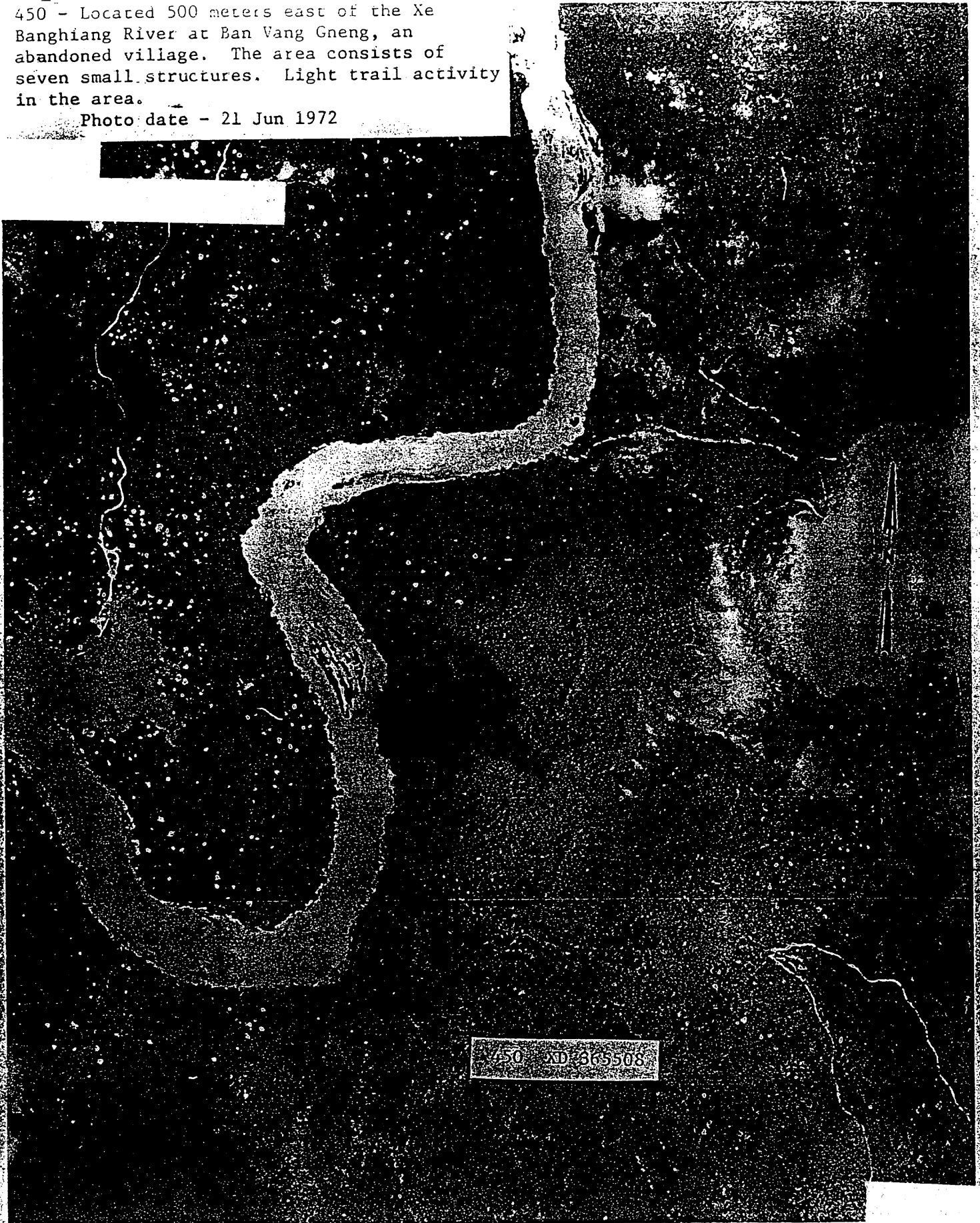

450 AD 865508





750 00 366584

750 00 366584  
on the bank of the river...  
Ben...  
back...  
small...  
Photo club - 24 June 1957

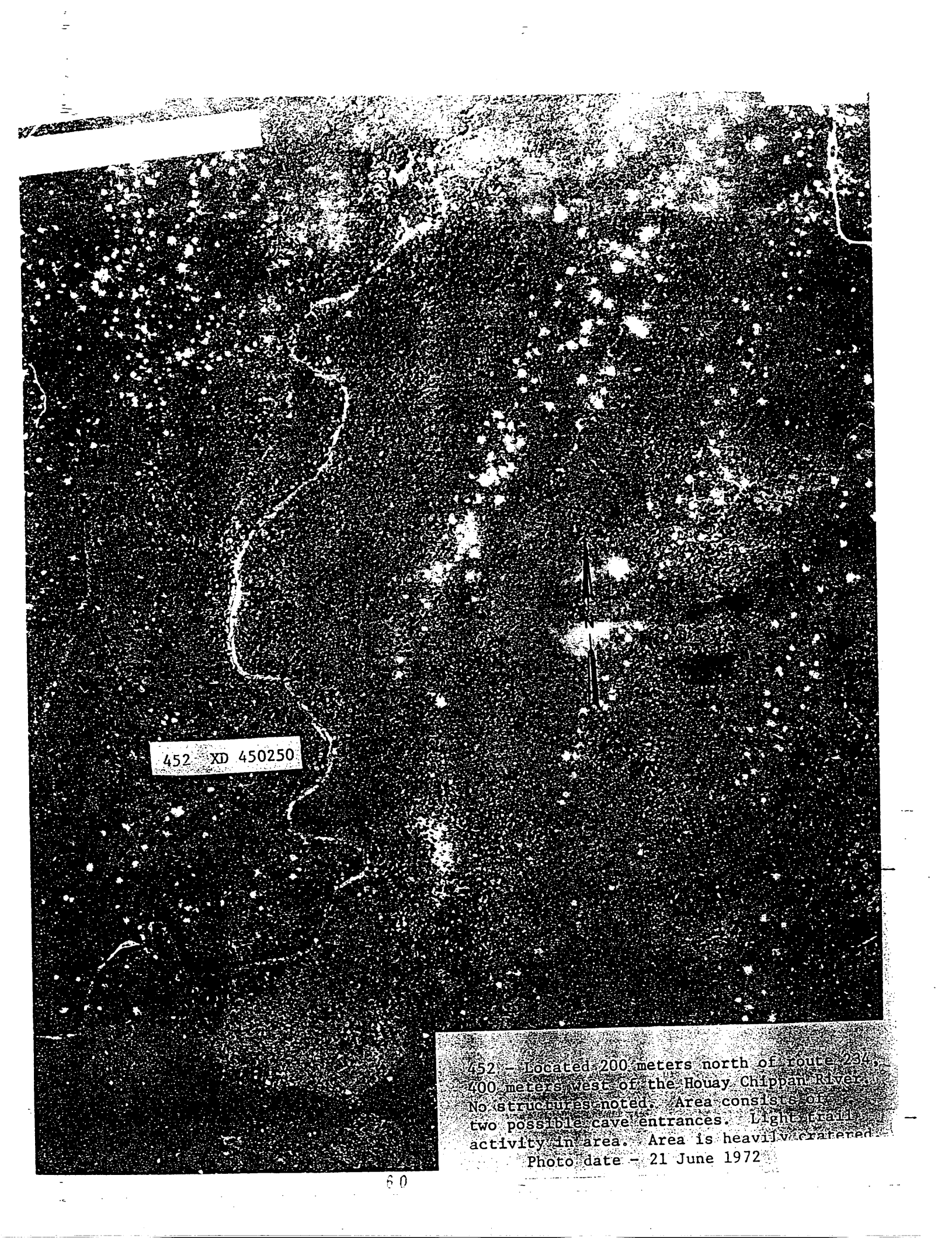

452 XD 450250

452 - Located 200 meters north of route 234,  
400 meters west of the Houay Chippan River.  
No structures noted. Area consists of  
two possible cave entrances. Light spray  
activity in area. Area is heavily cratered.  
Photo date - 21 June 1972



453 XD 633584

453 - Located 2,500 meters W of the Laos - South Vietnam border, 1,100 meters SW of Bantrouang. The area is in a draw thickly covered with brush. No structures noted. There is a definite circular pattern on a small hill top just NE of the draw with a trail leading to it. There is light trail activity throughout the area.

Photo date = 7 November 1971

455 XE 240070

455 - Located 7,000 meters N of the Marmaris  
River, 700 meters N of the San. No.  
The area is heavily covered  
with numerous caves. In the area  
cave entrances are 100 meters and 1,000  
meters S. There is heavy trail activity  
throughout the area and portions of  
the area is heavily covered.  
photo date - 21 June 1972

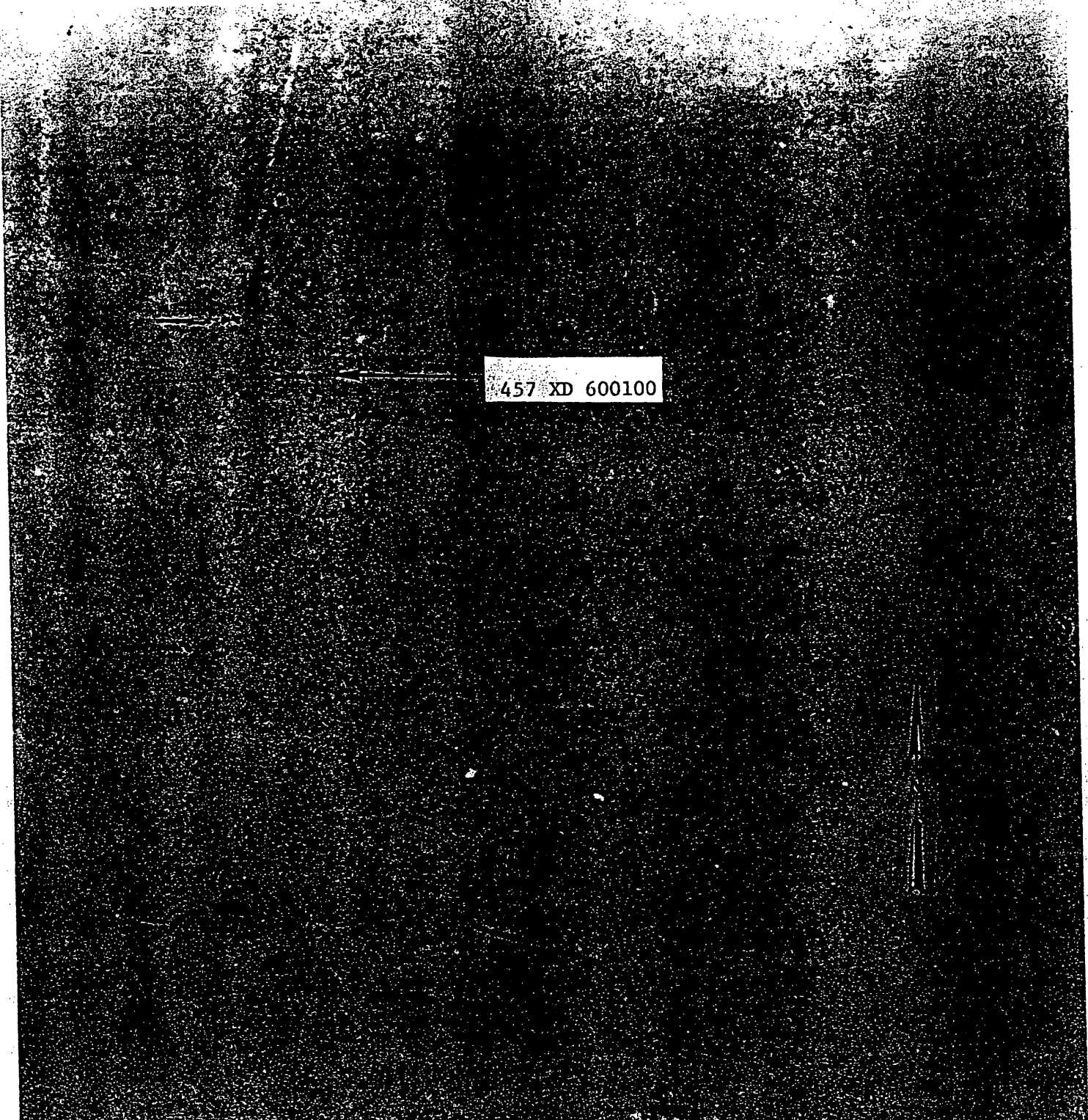

457 XD 600100

457 - Located just W of rte 920 just N of where the road fords the SE La Nong River at Muang Nong. There are several small structures in the area. Moderate trail activity throughout area.

Photo date - 24 January 1972



458 XD 080380

458 - Located along an intermittent stream  
7800 meters west of route 917. Area con-  
sists of several small structures and  
cave entrances. Heavy trail activity in  
area. Photo date - 4 July 1971

460 XC 772877

460 - Located along a trail leading from route 928, 3200 meters south of the intersection of the trail and route 928.

There are several small shelters scattered throughout the area.

Photo date - 21 January 1972

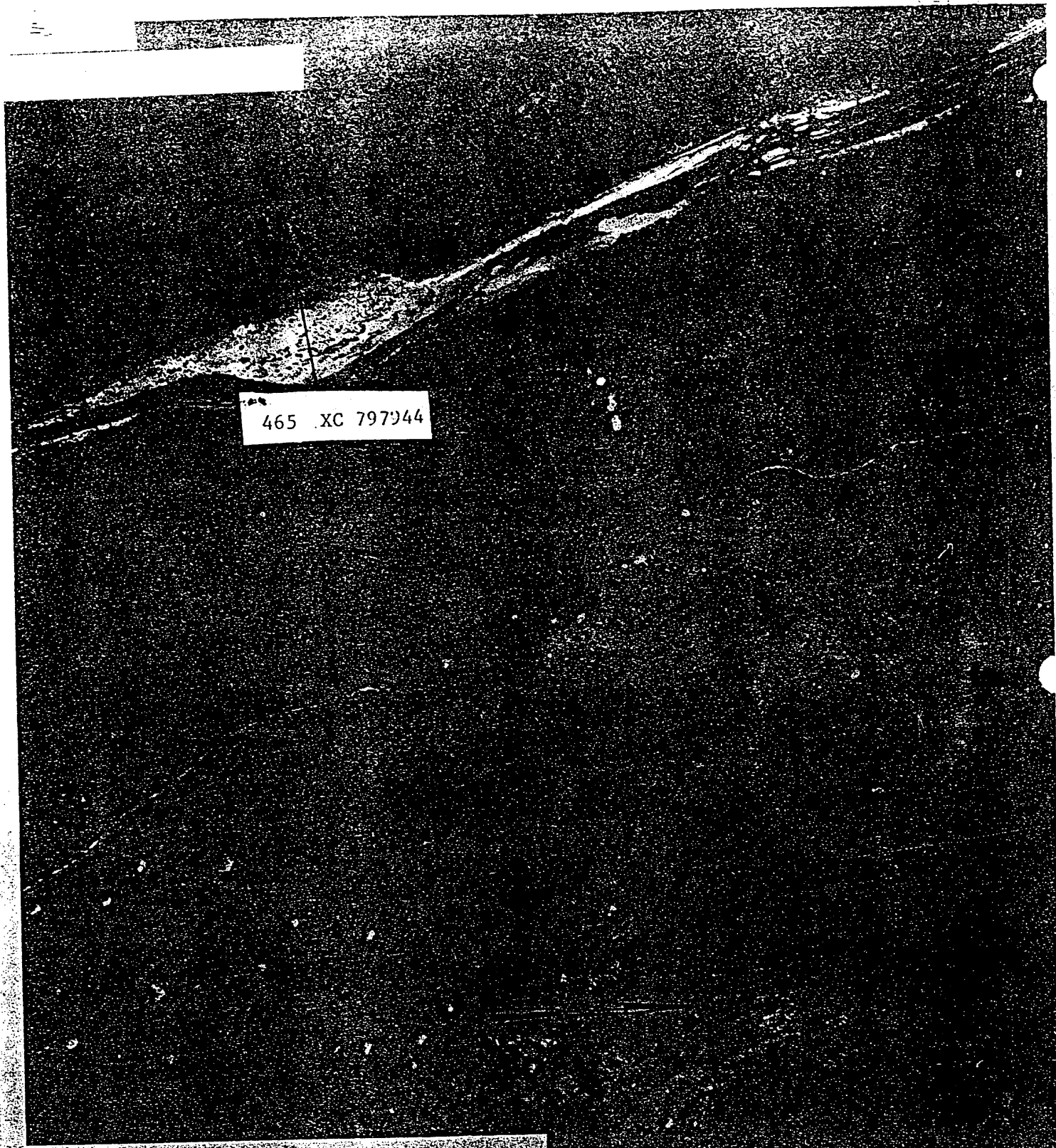

465 XC 797944

465 - Located on the west bank of the Se  
La Mang River, 800 meters NW of the junc-  
tion of routes 92 & 929. No structures  
noted. Several small structures scattered  
just west of the area. One possible  
cave entrance 75 meters north of the area.  
Photo date - 21 January 1972



BAT BAT Prison

R

DEFENSE INTELLIGENCE AGENCY

DATE: 06 Sep 1991 ✓

REPLY TO: DATA

ATTN OF: AN

TO: PW/MIA Office, Pentagon

ATTN OF: AN

SUBJECT:

1. REQUIREMENT: This report supports the on-going requirements for Stony Beach.

2 ANALYSIS:

A. Summary The Bat Bat Prison is located at 21-09-06N/106-20-29E, approximately 58 km WNW of the Hanoi Gia Lam Airport, 21 km SW of Viet Tri and 4.5 km east of the Black River.

B. Analysis

1. DATA the Prison facility consisting of Administration/Security, three walled detention compounds and the environs. The area is surrounded by cultivated fields, orchards, fish-ponds and villages. There are several military posts scattered throughout the locality. The Prison is served by route 213, a 2-lane, fair-weather road and other arterial roads.

2. DATA the Administration / Security section consisting of Headquarters/admin bldg with a flag pole, five probable barracks, six quarters, probable auditorium, two admin bldgs, mess hall, two warehouses and approximately 15 support bldgs.

Detention compound A, has a admin/security bldg, two isolation, two detention barracks, possible kitchen, possible auditorium, security bldg and dispensary. The compound is secured by a concrete wall (68 x 50 x 3m) topped by barbed wire, with three watch towers (8m) and interior walls. Entrance to the compound is through the east wall.

Detention compound B, has three detention barracks, each with 14 cell courtyards and two mess halls. The compound is secured by a concrete wall (57 x 49 x 3m) with interior walls and fences. Entry is through the south wall.

Detention compound C, is secured by a concrete wall (68 x 65 x 3m) and three watch towers (8m). The interior of the compound is sectionalized by walls around each of the six detn barracks, two probable mess halls and dispensary. There is a section of the compound that appears to have been added in the late 70's that has two detention and one isolation barracks and secured by a concrete wall (36 x 31 x 3m). The compounds have two security bldgs.

cont'd

The main gate to the Prison complex is located at the NW corner of this prison compound, with two security bldgs and a probable barrack. There is a probable food processing area at WJ 353 386, immediately south of compound A, consisting of five bldgs and a fish pond.

3. **DATA** The following changes were noted; the mess hall and kitchen roofs in Compound C had been removed and a support building added. There is a fenced warehouse at the food processing area.

4. The mess halls and kitchen in compound C are covered with a cloth material.

3. ANALYST COMMENTS:

A. The Prison had been reportedly holding the remains of personnel and had been associated with the detention of captured U.S. personnel during the Vietnam War. The Prison complex is also known as Xom Ap Lo PW Camp, N-51 **DATA** and the Possible Bat Bat Detention Facility **DATA** status of the facility is probably operational. There are a number of buildings, located throughout the vicinity of the Prison, that may be security related. All dimensions are in meters and are approximate. Map Reference: L7014. 6051 II, 1:50,000.

RECOMMENDATIONS: The name of the Installation be changed to Bat Bat Prison, **DATA** GEO Coords 21-09-06N 106-20-29E. New Description be added to the AIF.

B. Questions concerning this analysis should be directed to **AN DATA**

4. ANALYST:  
**AN**

5. APPROVED BY:

**NAME**

# BAT BAT PRISON ORIENTATION MAP



MAP REFERENCE: L7014  
 SHEET: 6051 II  
 SCALE: 1:50,000

File (2)

DEFENSE INTELLIGENCE AGENCY

**BASIC**

**REPORT**

MILITARY LOGISTICS  
NORTH VIETNAM

XOM AP LO PW CAMP N-51

OCTOBER 1972

INSTALLATION OR ACTIVITY NAME

Xom Ap Lo PW Camp N-51

COUNTRY

VN

UTM COORDINATES

Not Required

GEOGRAPHIC COORDINATES

21-09-08N 105-20-31E

DATA

**ABSTRACT**

This report is a detailed **DATA** analysis of Xom Ap Lo PW Camp N-51 located in north-central North Vietnam. The irregular-shaped installation has maximum dimensions of 900' x 700', encompasses approximately 13 acres, and contains 38 buildings for prisoner detention, administration, billeting, and support. The area also contains four guard towers, numerous trenches, and weapon positions.

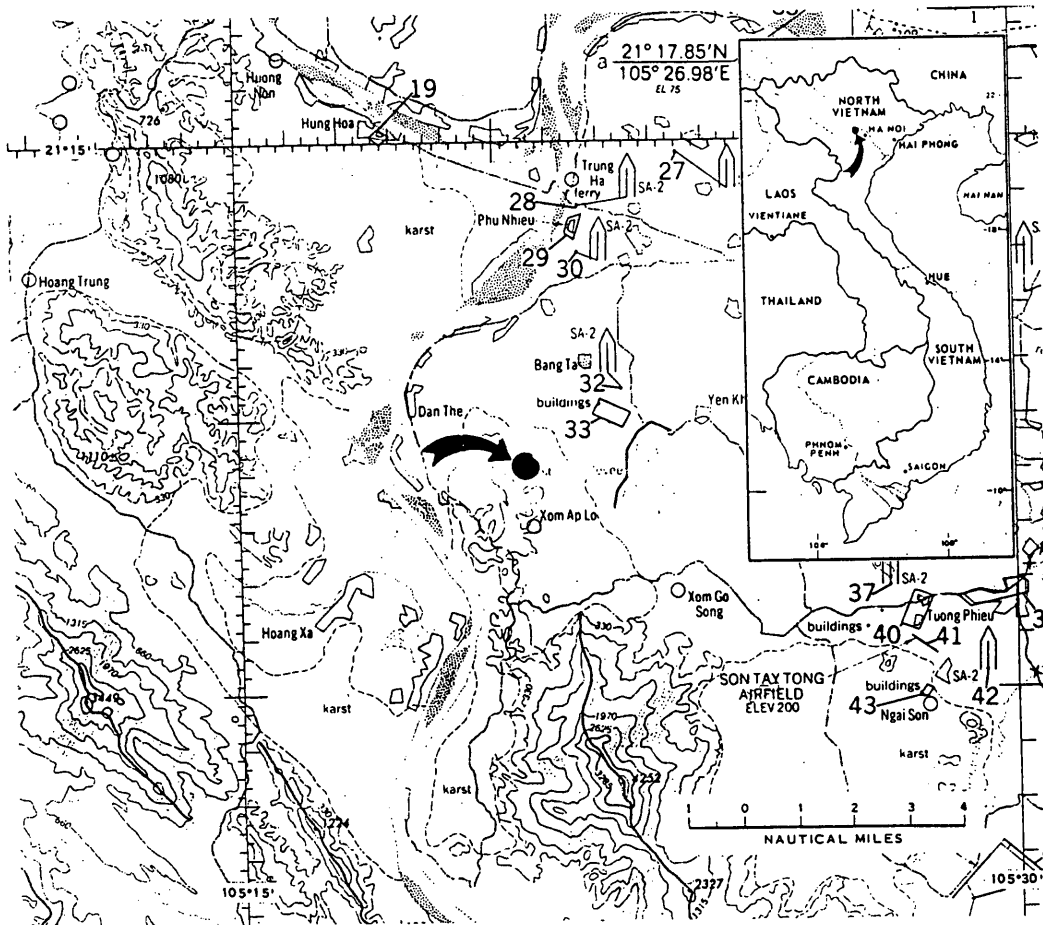

FIGURE 2. LOCATION OF XOM AP LO PW CAMP N-51

## INTRODUCTION

### Location and Identification

Xom Ap Lo PW Camp N-51 is located in north-central North Vietnam, 29.5 nm northwest of Hanoi (Ha Noi) and 2.4 nm east of the Black River (Song Da)

## BASIC DESCRIPTION

### Physical Features/Operational Functions

Xom Ap Lo PW Camp N-51 has maximum dimensions of 900' x 700' and is functionally divided into three areas (A-C). Area A consists of a wall-enclosed detention area with maximum dimensions of 290' x 220'. It contains ten buildings and two guard towers

Area B is a quarters and support area with maximum dimensions of 725' x 640'. It contains 21 buildings and extensive personnel trenches. Area C is a wall-enclosed detention area with maximum dimensions of 220' x 165'. It contains seven buildings and two guard towers (Figure 3). A possible support area is around the lake just to the south of the installation (Figure 1).

### Status and Activity

The facility appears to be operational.

### Security

The perimeter of the installation is fenced except around the two detention areas, which are walled. Each detention area has two guard towers and a controlled entrance. Area A contains internal containment walls around each building.

Defensively, several weapon positions surround the installation and an extensive network of personnel trenches is present.

*D A T A*  
No evidence of camouflage or deception is apparent.

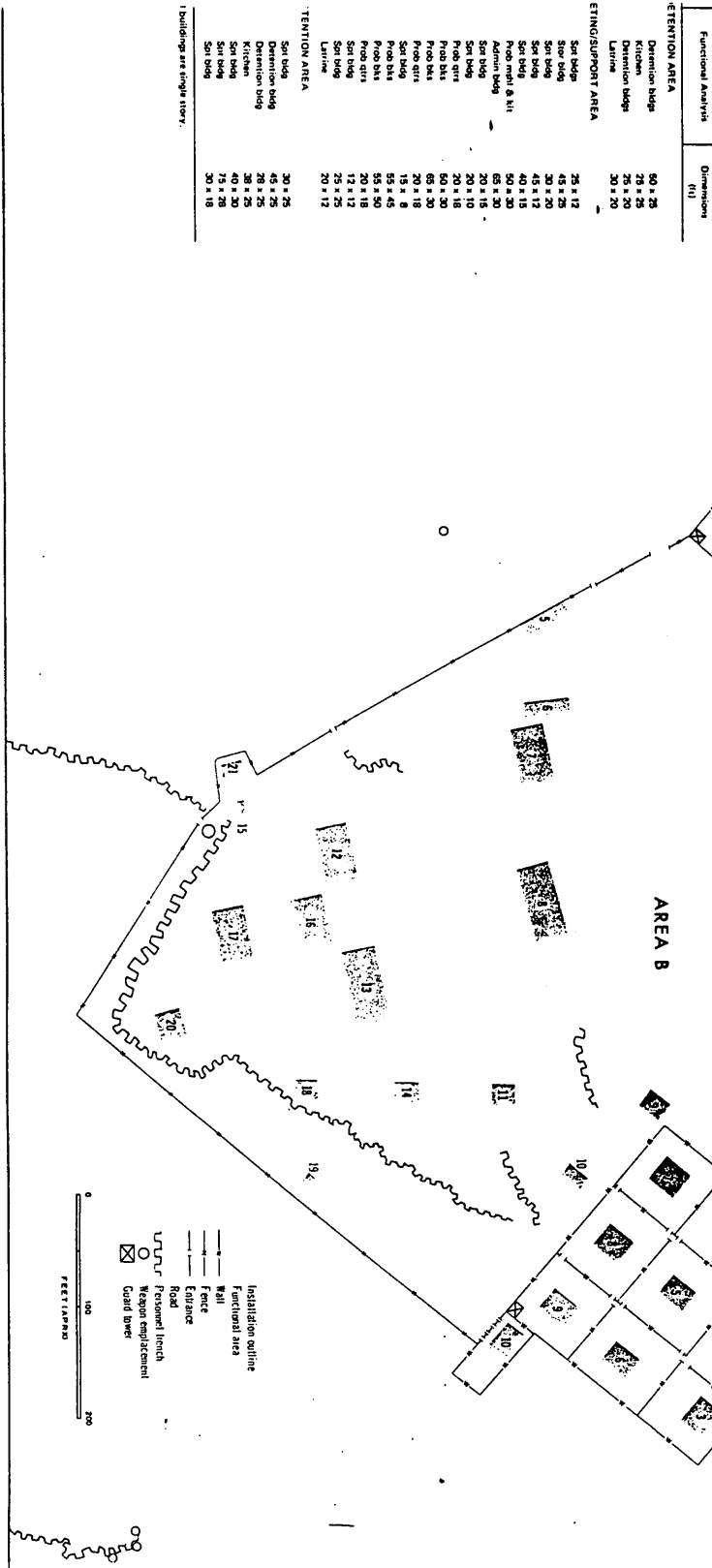

Functional Analysis	Dimensions (ft)
---------------------	-----------------

TENTION AREA

Dimension bldg	50 x 25
Kitchen	25 x 25
Dimension bldg	25 x 20
Lairing	30 x 20

EATING/SUPPORT AREA

Spr bldg	25 x 12
Spr bldg	45 x 25
Spr bldg	30 x 20
Spr bldg	45 x 12
Spr bldg	40 x 15
Food mess hall	65 x 20
Spr bldg	20 x 15
Spr bldg	20 x 10
Pras qtrs	20 x 18
Pras bldg	50 x 20
Pras bldg	65 x 20
Pras bldg	75 x 15
Pras bldg	15 x 15
Pras bldg	55 x 45
Pras bldg	55 x 50
Pras bldg	20 x 18
Spr bldg	12 x 12
Spr bldg	25 x 25
Lairing	20 x 12

TENTION AREA

Spr bldg	30 x 25
Dimension bldg	45 x 25
Dimension bldg	28 x 25
Spr bldg	25 x 20
Spr bldg	40 x 20
Spr bldg	15 x 28
Spr bldg	30 x 18

1 Buildings are single story.

Installation outline  
 Functional area  
 Wall  
 Fence  
 Entrance  
 Road  
 Personnel Inlet  
 Weapon emplacement  
 Guard tower

0 100 200  
FEET/100M



**TRẠI BẮT BẠI  
SƠN TÂY**  
WJ. 405 310 SHEET NF-48-11

- LEGEND**
- |                                |                            |                               |
|--------------------------------|----------------------------|-------------------------------|
| 1 MILITARY DOG TRAINING CENTER | 13 VOLLEY YARD             | 25 DETENTION HOUSE            |
| 2 INTERPROVINCIAL ROAD         | 14 VC'S FAMILY AREA        | 26 AREA "B"                   |
| 3 RECEPTION HOUSE              | 15-GENERATOR               | 27 WATER DAMP                 |
| 4 MAIN GATE                    | 16 WATER PUMP              | 28 LIVESTOCK                  |
| 5 FAMILY VISITATION HOUSE      | 17-WELL                    | 29 BRICKKILN                  |
| 6 ELECTRIC TRANSFORMER STATION | 18 WAREHOUSE               | 30 CRIMINAL AREA              |
| 7 GARAGE                       | 19 KITCHEN                 | 31 FISH POOL                  |
| 8 AREA "A"                     | 20 GUARD TOWER 5" HIGH     | 32 MULBERRY FARM              |
| 9 GUARD TOWER 8" HIGH          | 21 GUARD TOWER 4" HIGH     | 33 BARBED WIRE FENCE          |
| 10 INTERROGATION OFFICE        | 22 AMERICAN DETAINED HOUSE | 34 HIGH VOLTAGE ELECTRIC WIRE |
| 11 MEETING HALL                | 23 DETENTION HOUSE         | 35 BRICK WALL 6" HIGH         |
| 12 KITCHEN                     | 24 GUARD TOWER             | 36 WATER FILTRATION FACILITY  |

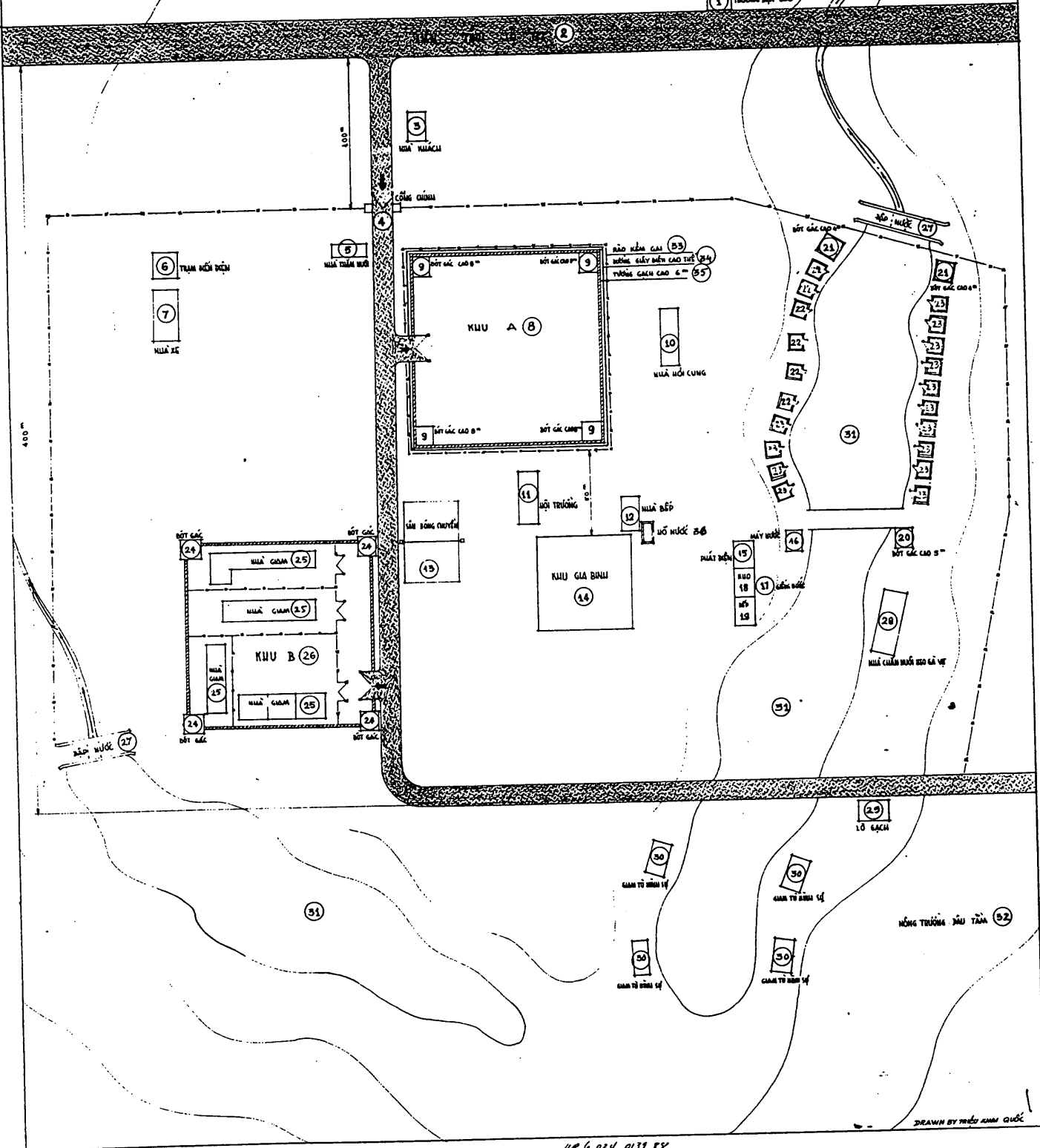

NR 6 024 0131 88

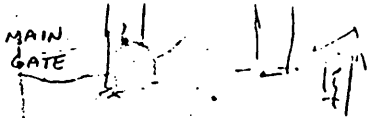

Khu H BLOC A  
 (HELD PAVN SERIOUS OFFENDERS AND REACTORIA HOI CHANH)

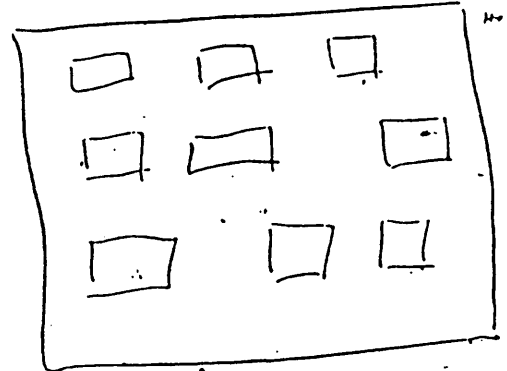

(HELD LIGHT OFFENDERS AND HOI CHANH'S)

Khu B

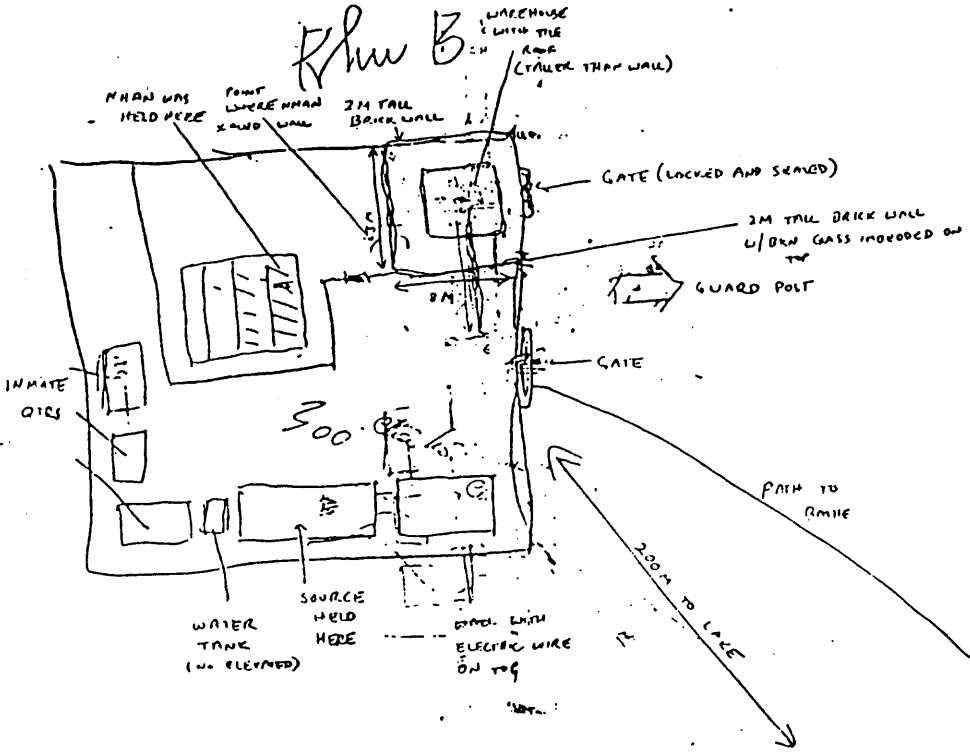

CADRE QTRS

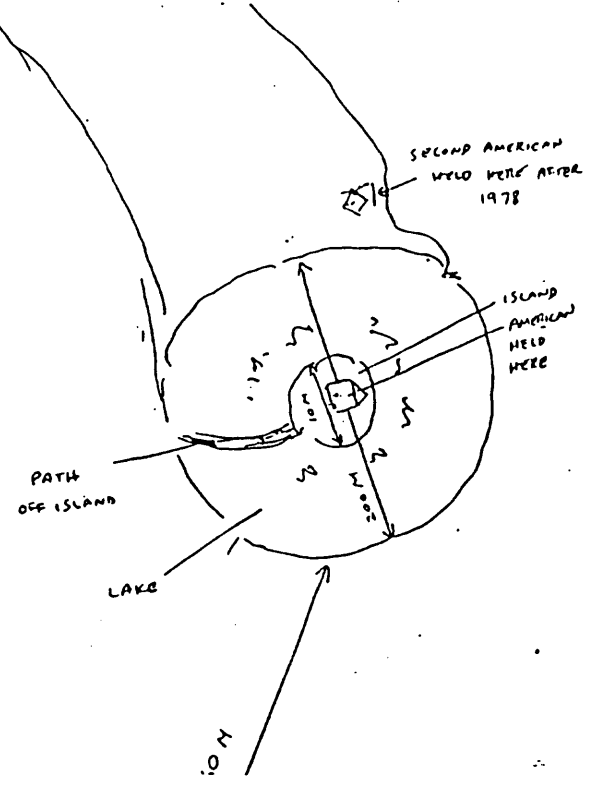

HUMINT Sketch  
 Encl to: 04-55500-85

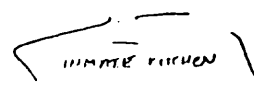



Maps 6051-II  
6151-III

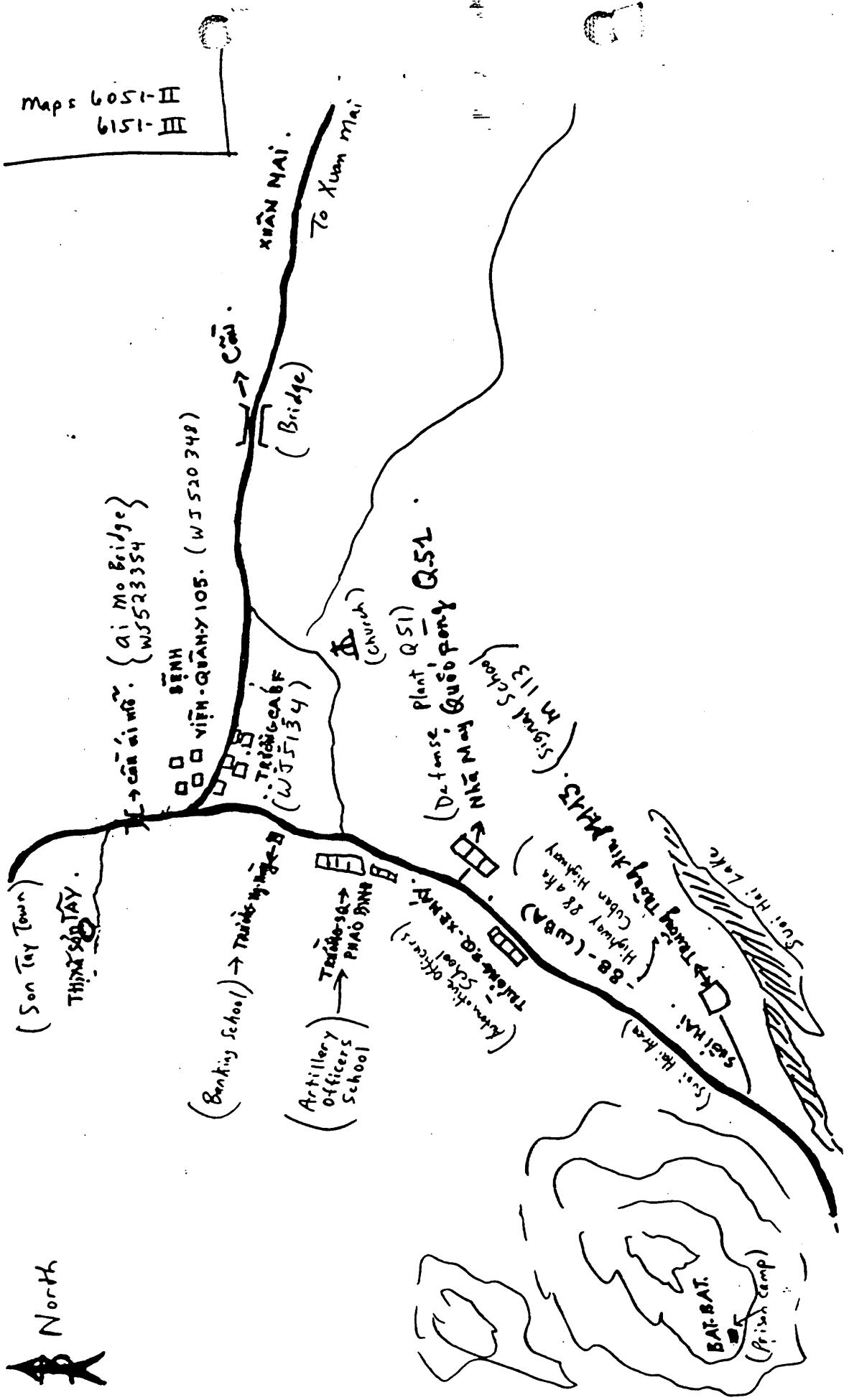

PROJECT ASSIGNMENT INSTRUCTIONS

DATE 17 April 85		TITLE Xom Ap Lo - N51	
PROBLEM Identify lake referred to by source			
DATE IN		DUE DATE 3 May 85	PRIORITY
ORIGINATOR DC-2B		CONTACT	TELEPHONE NUMBER
BRANCH ASSIGNMENT		RECEIVING OFFICE	DUE DATE
ACTION			
SUPPORT			
SUPPORT			

SPECIAL INSTRUCTIONS AND REMARKS:

Ref - 02- 55099-85 dtd 5 Feb 85

1. ref above to locate island in the lake as indicated by source on the enclosed sketch. Source claims that he observed one American prisoner being held on the island between 1977 and 1978. The American was housed in a hut on the island which was approximately 10 meters in diameter and in a lake measuring approximately 200 meters southeast of Zone B (see sketch) and 300 meters southwest of Zone A (see Sketch). Near the end of 1978, as claimed by the source, a second American appeared who was kept in a hut near the path the source normally took to the pond where the prisoners bathed. The hut was approximately 2 meters square and had a tile roof and brick walls.
2. The sketch provided by the source undoubtedly depicts the camp referred to during the war as Xom Ap Lo, N-51. (21-09-06N/105-20-29E). The camp is labeled site one in Ref above.

ENVELOPE

CDSN = LGX673 MCN = 90064/20249 TOR = 900641818  
PTTSZYUW RUEKJCS2378 0641818- -RUEALGX.

HEADER

P 051818Z MAR 90  
FM JOINT STAFF WASHINGTON DC  
INFO RUEALGX/SAFE  
P 051815Z MAR 90 ✓  
FM DIA WASHINGTON DC//DC-4//  
TO RUEHBK/USDAO BANGKOK TH//PW-MIA//  
RUEHBK/JCRC LIAISON BANGKOK TH  
RUADJHA/CDR500THMIBDE CP ZAMA JP//IAGPD/OP-R//  
INFO RUEHKL/USDAO KUALA LUMPUR MY//PW-MIA//  
RUEHHK/USDLO HONG KONG HK//PW-MIA//  
RUHQBPA/CDR JCRC BARBERS PT HI  
RUHQHQA/USCINCPAC HONOLULU HI//J2/J3//  
RUKGNBA/HQ AFSAC FT BELVOIR VA  
RUADJNA/DET 31 PSAA YOKOTA AB JA  
BT

*VN  
Hanoi  
Bat Bat*

CONTROLS

SECTION 01 OF 03

0215/PW-MIA

/\*\*\*\*\* THIS IS A COMBINED MESSAGE \*\*\*\*\*/

BODY

SUBJECT:

COUNTRY: VM

TITLE: PRISONS IN THE HANOI MUNICIPALITY

REQNO: D-VOP-43985

SUMMARY: RECENT REPORTS HIGHLIGHT A NEED TO UPDATE OUR KNOWLEDGE ABOUT PRISONS IN THE HANOI MUNICIPALITY. ONE REQUIREMENT IS TO CONFIRM INFORMATION ATTRIBUTED TO A JAPANESE MONK, RELEASED IN JANUARY 1989 AFTER NEARLY 14 YEARS IN VIETNAMESE PRISONS. THIS INFORMATION HAS BEEN CONSTRUED TO INDICATE THAT HE WAS IN A PRISON NEAR HANOI AS RECENTLY AS JANUARY 1989, AND THAT HE MAY HAVE SEEN ONE OR MORE AMERICANS AT SOME TIME DURING HIS STAY. THE MONK IS UNABLE TO PROVIDE FURTHER DETAILED INFORMATION DUE TO HIS PHYSICAL AND MENTAL STATE. AS OF OCTOBER 1989, HANOI OFFICIALS STILL REFUSED TO SUPPLY INFORMATION THAT COULD RESOLVE THIS REPORT. IN ANOTHER CASE, REFUGEE SOURCES INDICATE HANOI MIGHT BE USING THE FORMER BAT BAT U.S. PW CAMP IN BA VI DISTRICT, WESTERN HANOI MUNICIPALITY, AS A STORAGE SITE FOR THE SKELETAL REMAINS OF AMERICANS. THE FOLLOWING SUBPARAGRAPHS PROVIDE HISTORIC BACKGROUND INTERVIEWERS CAN USE TO DEVELOP INFORMATION ABOUT AMERICANS DETAINED IN HANOI AFTER APRIL 1975. WE HAVE NOT LISTED ALL PRISONS IN THE HANOI AREA, ONLY THOSE THAT ARE THE MOST FREQUENT SUBJECTS OF POSTWAR REPORTING.

BACKGD:

A. DIA HAS CONFIRMED THE LOCATIONS WHERE THE MONK WAS HELD IN SOUTH VIETNAM (SVN) PRIOR TO 1982. SOME AMERICAN CIVILIANS AND OTHER WESTERNERS WERE HELD IN THE SAME PRISONS FOR BRIEF PERIODS AND RELEASED. SRV OFFICIALS SAID THEY MOVED THE MONK FROM HO CHI MINH CITY TO HANOI IN ABOUT LATE-1982; BUT THEY REFUSE TO REVEAL WHERE THEY HELD HIM IN NORTH VIETNAM. UNCONFIRMED INFORMATION INDICATES THEY CONFINED HIM IN THANH TRI PRISON, THANH TRI DISTRICT, HANOI MUNICIPALITY.

B. HANOI OFFICIALS INSIST THEY KEPT THE MONK IN SOLITARY CONFINEMENT FOR 14 YEARS AND THAT HE WAS NEVER "HELD TOGETHER WITH" ANY AMERICAN. THAT IS NOT ACCURATE. REFUGEE SOURCES HAVE REPORTED SIGHTINGS OF AND CONVERSATIONS WITH THE MONK IN PRISONS IN SVN. WE HAVE CONFIRMED SOME AMERICAN CIVILIANS WERE HELD IN THE SAME PRISON, ALTHOUGH NOT THE SAME CELL, WITH HIM IN SVN BEFORE 1982.

C. UNCONFIRMED INFORMATION SUGGESTS ONE OR MORE AMERICAN CIVILIANS COULD HAVE BEEN DETAINED IN THE SAME PRISON WITH HIM IN NVN AFTER 1982.

D. IF AN AMERICAN WAS HELD WITH THE MONK IN NVN, THE MOST LIKELY CANDIDATE IS AN AMERICAN CIVILIAN NAMED THOMAS SCHOOLEY. VIETNAMESE MARITIME FORCES ARRESTED MR. SCHOOLEY IN ABOUT AUGUST 1987, WHEN THEY SEIZED A BOAT HE WAS ON IN THE GULF OF THAILAND. ONE UNCONFIRMED REPORT INDICATED THE THAI-OWNED "SAMUT PRAKAN FISHING ASSOCIATION" OWNED THE BOAT. INFORMATION SUPPLIED BY REFUGEES INDICATE VIETNAMESE AUTHORITIES HELD MR. SCHOOLEY IN A PROVINCE PRISON IN THE COASTAL CITY OF RACH GIA UNTIL ABOUT APRIL 1988. WE DO NOT KNOW HIS STATUS AFTER APRIL 1988. AN UNCONFIRMED REPORT FROM A RELIABLE SOURCE INDICATES HE WAS MOVED OUT OF THE PRISON AND PLACED UNDER SOME SORT OF "HOUSE ARREST," POSSIBLY IN OR NEAR RACH GIA CITY, KIEN GIANG PROVINCE; HOWEVER, AT LEAST TWO AMERICANS (SEA TIGER CREW) DETAINED EARLIER UNDER SIMILAR CIRCUMSTANCES WERE MOVED TO PRISON IN THE HANOI MUNICIPALITY. THE SEA TIGER CREW WAS RELEASED IN DECEMBER 1978. HANOI OFFICIALS CONFIRM 2-3 AMERICANS ABOARD A VESSEL NAMED THE SEA DRAGON ALSO WERE DETAINED IN HANOI; HOWEVER, HANOI HAS REFUSED TO SUPPLY NAMES, DATES, OR SPECIFIC DETAILS.

E. THE FOLLOWING PRISONS ARE OF HIGHEST INTEREST.

(1) BAT BAT PRISON. BETWEEN APRIL 1975 AND MID-1978 SEVERAL AMERICANS WERE DETAINED AT BAT BAT (BAATS BATJ) CENTRAL MILITARY DETENTION FACILITY (TRAIJ GIAM TRUNG UOWNG QUAAN DOOIJ), IN BA VI DISTRICT, HANOI MUNICIPALITY. TWO SOURCES WHO PASSED POLYGRAPH EXAMS INDICATED HANOI HAS STORED SKELETAL REMAINS OF AMERICANS AT BAT BAT SINCE THE LATE-1970S. ONE SOURCE DESCRIBED BAT BAT AS A MILITARY JUSTICE PRISON CAMP (TRAIJ GIAM QUAAN PHAPS)--SUGGESTING THE CAMP IS ADMINISTERED BY THE DEPARTMENT OF MILITARY JUSTICE (CUCJ QUAAN PHAPS), GENERAL POLITICAL DIRECTORATE (TOONGR CUCJ CHINHS TRIJ), HEADQUARTERS PEOPLE'S ARMY OF VIETNAM (PAVN--AKA HEADQUARTERS MINISTRY OF DEFENSE). ANOTHER SOURCE WHO ALSO PASSED A POLYGRAPH

EXAM SUPPLIED OFFICIAL PAVN DOCUMENTS, DATED DECEMBER 1972, INDICATING THAT THE ORGANIZATION RESPONSIBLE FOR RECOVERING AND PRESERVING REMAINS OF AMERICANS WAS OFFICE 22 (PHONG 22), GROUP 875 (DOANL 875), DEPARTMENT OF MILITARY JUSTICE, GENERAL POLITICAL DIRECTORATE, PAVN. A DOCUMENT RECEIVED FROM SRV OFFICIALS DURING THE JANUARY 1990 TECHNICAL MEETING IN HANOI CONFIRMED THAT GROUP 875, GENERAL POLITICAL DIRECTORATE, WAS THE CENTRAL AUTHORITY FOR MATTERS RELATED TO THE RECOVERY AND PRESERVATION OF AMERICANS' REMAINS.

(A) BAT BAT IS A FORMER U.S. PW CAMP. IT IS LOCATED NEAR THE WEST SIDE OF SUOI HAI LAKE IN BA VI DISTRICT, ABOUT 50 KM WEST OF HANOI, AT UTM COORDINATE WJ 356 388, GEO COORDINATE 210907N, 1052028E. THERE ARE SEVERAL PAVN TRAINING FACILITIES WITHIN A FEW KILOMETERS RADIUS OF BAT BAT. ONE UNCONFIRMED REPORT SUGGESTED PAVN MIGHT ADMINISTER SOME PART OF BAT BAT JOINTLY WITH THE MINISTRY OF INTERIOR (MOI).

(B) SOME MEMBERS OF THE FRENCH EXPEDITIONARY FORCE WHO VOLUNTARILY REMAINED IN NVN AFTER THE FRENCH INDOCHINA WAR LIVED WITH THEIR FAMILIES AT THE NEARBY BA VI AGRICULTURAL COMMUNE. MOST OF THE FORMER FRENCH SERVICEMEN HAD LEFT VIETNAM BY 1970. USMC DESERTER ROBERT GARWOOD INDICATED HE LIVED AT OR NEAR THIS INSTALLATION DURING THE EARLY 1970S. GARWOOD RETURNED TO THE U.S. IN 1979. TEN AMERICAN CIVILIANS AND SEVEN OTHER WESTERNERS CAPTURED BY COMMUNIST FORCES DURING THE FINAL OFFENSIVE IN SVN WERE DETAINED AT BAT BAT BETWEEN APRIL 1975 AND SEPTEMBER 1976. ONE OF THE AMERICANS ESCAPED IN MID-1976, TRIGGERING AN EXTENSIVE MANHUNT UNTIL HE TURNED HIMSELF IN ABOUT A MONTH LATER. THE TWO AMERICANS ABOARD THE YACHT "SEA

/\*\*\*\*\* BEGINNING OF SECTION 002 \*\*\*\*\*/

TIGER" WERE HELD AT BAT BAT FROM LATE-1977 TO MID-1978. ALL OF THESE PERSONS HAVE BEEN THE SUBJECT OF REPORTED SIGHTINGS IN THIS AREA.

(C) ONE REFUGEE SUPPLIED UNSUBSTANTIATED INFORMATION THAT A SMALL NUMBER OF AMERICANS WERE DETAINED AT BAT BAT IN EARLY 1979. WE NOTE THIS ALLEGED SIGHTING COINCIDES WITH SEVERAL REPORTS OF THE ARREST OF TWO AMERICANS ABOARD A SAIL BOAT OFF THE SOUTHWEST COAST OF VIETNAM IN EARLY 1979. IN JANUARY 1988 A HANOI OFFICIAL CONFIRMED THE SRV HAD ARRESTED (AND PRESUMABLY RELEASED) 2-3 AMERICANS ABOARD A VESSEL NAMED THE "SEA DRAGON." WE HAVE NO INFORMATION THAT COULD DEFINITELY LINK THE "SEA DRAGON" CREW WITH THE 1979 SIGHTINGS. HANOI HAS REFUSED TO SUPPLY ADDITIONAL INFORMATION.

(2) THANH TRI PRISON. SEVERAL RETURNED U.S. PWS WERE HELD AT THANH TRI (THANH TRIL; AKA: THANH LIEETJ, BANG LIEETJ, CAMP 77, AND B-14) DURING THE WAR. THANH TRI IS ADMINISTERED BY THE MOI. THANH TRI PRISON IS LOCATED NEAR THE SONG TO LICH RIVER IN THANH TRI DISTRICT, HANOI MUNICIPALITY, ABOUT 5KM SOUTH OF DOWNTOWN HANOI, AT UTM COORDINATES WJ 851 178, GEO COORDINATES 205739N, 1054906E.

(A) THERE ARE INCONCLUSIVE INDICATIONS THAT THANH TRI IS A SPECIAL DETENTION AND INTERROGATION FACILITY FOR HANOI MUNICIPALITY. REPORTEDLY, SEVERAL PROMINENT SRV MILITARY AND PARTY OFFICIALS CONVICTED OF VARIOUS CRIMINAL AND POLITICAL OFFENSES ARE CONFINED HERE.

(B) UNCONFIRMED INFORMATION FROM TWO REFUGEE SOURCES INDICATES THE JAPANESE MONK WAS CONFINED AT THANH TRI. WE HAVE NO RELIABLE FIRSTHAND CORROBORATION THAT ANY AMERICAN WAS HELD THERE AFTER 1973;

HOWEVER, WE CANNOT RULE OUT THE POSSIBILITY. IF ANY AMERICAN WAS HELD HERE AFTER 1973, THE MOST LIKELY CANDIDATES ARE THE "SEA TIGER" CREW IN LATE-1978, THE "SEA DRAGON" CREW (DATE UNKNOWN), AND MR. SCHOOLEY AFTER APRIL 1988 (SEE ABOVE).

(3) SON TAY PRISON. ACCORDING TO ONE RELIABLE SOURCE, THE VIETNAMESE NAME IS MO CHEN (MOL CHEN) (AN UNCONFIRMED AKA IS K-71). THIS PRISON WAS THE SITE OF THE UNSUCCESSFUL U.S. RESCUE RAID ON 21 NOVEMBER 1970. THE FOREWORD OF THE VIETNAMESE TRANSLATION OF BENJAMIN SUMMERS' BOOK, "THE SON TAY RAID," PUBLISHED IN HANOI BY THE PEOPLE'S PUBLIC SECURITY PUBLISHING HOUSE, IN 1989, REFERRED TO THE RAID AS THE RAID ON "DEN VA, SON TAY" (DDEENL VAL; VA TEMPLE). SON TAY (AKA MO CHEN, DEN VA) IS LOCATED ABOUT 1 KM EAST OF SON TAY TOWN, SON TAY DISTRICT, HANOI MUNICIPALITY, AT UTM COORDINATES WJ 519 379M, GEO COORDINATES 210836N, 1053001E. ONE AMERICAN CIVILIAN CAPTURED AND RELEASED IN 1975 WAS DETAINED AT MO CHEN. ONE OF THE TWO MEN ABOARD THE "SEA TIGER" BELIEVED THEY WERE CONFINED SOMEWHERE IN SON TAY PROVINCE (SIC) IN LATE 1978; HOWEVER, SKETCHES PREPARED BY THE TWO MEN COULD APPLY EQUALLY WELL TO MO CHEN AND THANH TRI PRISONS.

(4) BINH DA PRISON (AKA HA TAY AND T-16). THIS PRISON IS LOCATED IN BINH DA VILLAGE, IN HA SON BINH PROVINCE. BINH DA/HA TAY PRISON IS LOCATED ABOUT 25KM SOUTH OF HANOI AND ABOUT 7 KM SSW OF THANH TRI PRISON, AT UTM COORDINATES WJ 834 108, GEO COORDINATES 205739N, 1054906E. ONE UNCONFIRMED REPORTED INDICATED INMATES OF THANH TRI OCCASIONALLY WERE ASSIGNED WORK DETAILS AT BINH DA PRISON. THERE WAS A LARGE INMATE POPULATION OF FORMER REPUBLIC OF VIETNAM ARMED FORCES (RVNAF) OFFICERS AT BINH DA/HA TAY THROUGH THE EARLY 1980S. SOME RVNAF INMATES WERE ASSIGNED TO TRANSLATE U.S. DOCUMENTS COMMUNIST FORCES SEIZED AFTER THEY TOOK OVER SVN IN 1975. NOW THE INMATE POPULATION CONSISTS ALMOST ENTIRELY OF NVN CRIMINAL AND POLITICAL PRISONERS. WE HAVE RECEIVED NO INFORMATION THAT COULD SUSTAIN A BELIEF AMERICANS WERE CONFINED HERE.

(5) LAI XA (LAI XAS) PW CAMP. SOME RETURNED U.S. PWS WERE CONFINED HERE UNTIL LATE-1970. THIS CAMP WAS INSIDE A PAVN MILITARY INSTALLATION LOCATED ABOUT 15 KM WEST OF DOWNTOWN HANOI, AND ABOUT 300 METERS NORTH OF NATIONAL ROUTE 11A (QL 11A), AT UTM COORDINATES WJ 751 295, GEO COORDINATES 210401N, 1054323E. ONLY A SMALL PORTION OF THE INSTALLATION WAS USED AS A DETENTION SITE FOR U.S. PWS. AT ITS PEAK THIS SITE HELD APPROXIMATELY 225 U.S. PWS, ALL OF WHOM ARE ACCOUNTED FOR. WE HAVE RECEIVED NO INFORMATION THAT COULD SUSTAIN A BELIEF THAT AMERICANS (OR OTHER PRISONERS) WERE CONFINED HERE AFTER THE WAR. THIS SITE IS MENTIONED ONLY BECAUSE IT WAS A WELL KNOWN U.S. PW CAMP DURING THE WAR AND MAY BE THE SUBJECT OF SOME REPORTING RECEIVED FROM REFUGEES.



(1) SRV MARITIME FORCES SEIZED AN AMERICAN SAIL BOAT AND ARRESTED THE TWO-MAN CREW NEAR PHU QUOC ISLAND, SVN IN JUNE 1977. THE MEN POSSIBLY WERE SMUGGLING DRUGS. THE NEXT DAY THEY WERE FLOWN BY HELICOPTER TO HO CHI MINH CITY (HCMC). THEY WERE HELD FOR SEVERAL WEEKS AT A SPECIAL INVESTIGATION AND INTERROGATION FACILITY RUN BY THE MOI IN HCMC. AFTER SEVERAL WEEKS THEY WERE FLOWN TO HANOI AND DETAINED AT AN OLD U.S. PW CAMP CALLED BAT BAT (BAATS BATJ), IN BA VI DISTRICT, HANOI MUNICIPALITY. SEVERAL WEEKS LATER THE TWO AMERICANS WERE MOVED TO ANOTHER PRISON NEAR HANOI CITY (POSSIBLY THANH TRI PRISON). THERE WAS NO TRIAL. HANOI RELEASED THE TWO IN DECEMBER 1978.

(2) ONE AMERICAN AND ONE BRITISH MAN WERE ARRESTED BY LOCAL MILITIA ON A SMALL ISLAND NEAR PHU QUOC ISLAND IN JUNE 1983. THE TWO MEN WERE SEARCHING FOR THE LEGENDARY TREASURE OF SCOTTISH PIRATE CAPTAIN KIDD. THE NEXT DAY THEY AND THEIR BOAT WERE TOWED TO HA TIEN (NEAR THE CAMBODIAN BORDER) AND UP THE COASTAL CANAL TO RACH GIA CITY AND PLACED IN THE KIEN GIANG PROVINCIAL PRISON. A FEW WEEKS LATER THEY WERE TAKEN TO HCMC AND DETAINED AT SPECIAL INVESTIGATION AND INTERROGATION FACILITIES ADMINISTERED BY THE MOI. IN NOVEMBER 1983, THEY WERE RETURNED TO RACH GIA BRIEFLY FOR PUBLIC TRIAL; THEY WERE NEVER TAKEN TO HANOI. THEY WERE RELEASED IN MAY 1984.

(3) IN AUGUST 1975 SRV AUTHORITIES IN VUNG TAU CITY ARRESTED A JAPANESE BUDDHIST MONK. THE MONK HAD IMMIGRATED TO SVN IN 1966. HE BECAME A SVN CITIZEN IN 1973 AND LATER ACCEPTED A COMMISSION AS A CAPTAIN AND BUDDHIST CHAPLAIN IN THE RVNAF. HE WAS CONFINED IN VUNG TAU FROM AUGUST 1975 TO EARLY 1976. HE WAS CONFINED AT B-5 PRISON, NEAR BIEN HOA CITY, DONG NAI PROVINCE FROM EARLY 1976 TO EARLY 1979. HE WAS CONFINED AT THE SPECIAL INVESTIGATION AND INTERROGATION FACILITY IN THE FORMER GVN NATIONAL POLICE HQ ON NGUYEN TRAI (FORMER VO THANH) STREET IN HCMC FROM EARLY 1979 TO ABOUT 1982. IN ABOUT 1982 HE WAS MOVED TO A PRISON NEAR HANOI (POSSIBLY THANH TRI PRISON). HE WAS HELD FOR "NATIONAL SECURITY" REASONS. HE WAS NEVER BROUGHT TO TRIAL. HE WAS RELEASED FROM PRISON AND RETURNED TO JAPAN IN JANUARY 1989.

DATA

5. IIR DISTRIBUTION: ADDRESS IIR'S IN RESPONSE TO THIS SDR TO DIA WASHINGTON DC//PW-MIA//, WITH INFO FOR CDR JCRC BARBERS PT HI AND JCRC LIAISON BANGKOK TH. ALL RESPONSES SHOULD INCLUDE THE STATEMENT "THIS IS A STONY BEACH REPORT." ORIGINALS OR LEGIBLE PHOTOCOPIES OF ALL SKETCHES, DOCUMENTS, PERSONAL EFFECTS, ETC. (EXCEPT HUMAN SKELETAL REMAINS) SHOULD BE SENT VIA REGISTERED MAIL DIRECTLY TO THE DEFENSE INTELLIGENCE AGENCY, ATTN: PW-MIA, ROOM 2E230, THE PENTAGON, WASHINGTON, D.C. 20340-5390. IF HUMAN SKELETAL REMAINS ARE RECEIVED, ADDRESSEES SHOULD SUBMIT AN IIR TO THAT EFFECT AND TRANSMIT AN

ELECTRICAL-MESSAGE DIRECTLY TO CDR JCRC BARBERS PT HI REQUESTING  
DISPOSITION INSTRUCTIONS.

#2380

NNNN

SECRET

NOFORN

JCS INFORMATION SERVICE CENTER

PW-MIA

COPY NUMBER 147A

ROUTINE  
R 290312Z MAR 89  
FM USDO HONG KONG HK//PW-MIA//  
TO DIA WASHDC//DAM/PW-MIA//  
INFO USDAO BANGKOK TH//PW-MIA//

ZYUW RUEHKA4471 0880314

- 13. AFFILIATION WITH RESISTANCE GROUPS: NONE.
- 14. COMMENTS:  
A. SUBJECT SPEAKS WITH A PRONOUNCED SOUTHERN ACCENT, WHICH HE CONTINUED TO USE WHEN RO POINTED OUT THAT HE COULD UNDERSTAND THE NORTHERN DIALECT BETTER. SUBJECT CLAIMED HE HAD PICKED UP A SOUTHERN ACCENT DURING HIS LONG TIME IN THE SOUTH, AND COULD NO LONGER SPEAK WITH A NORTHERN ACCENT.
- B. SUBJECT CLAIMED NOT TO REMEMBER HIS SERVICE NUMBER(S). HE EXPLAINED THAT HE HAD NONE WHEN HE WAS WITH THE U.S. SPECIAL FORCES, AND WAS NOT WITH THE ARVN LONG ENOUGH TO REMEMBER WHAT THE NUMBER WAS.
- C. TO UNHCR INTERVIEWERS. SOURCE ADMITTED TO HAVING USED THE ALIAS OF DATR
- D. AS DOCUMENTATION, SOURCE HAS ONLY A LETTER FROM THE VIETNAMESE SPECIAL FORCES ASSOCIATION, P.O. BOX 2054 (J-2D) BALS AVE., WESTMINSTER, CA 92684, CERTIFYING THAT HE SERVED IN THE RVN SPECIAL FORCES FROM MAR 72 TO MAY 73.
- E. SUBJECT PROVIDED AN EYE-WITNESS ACCOUNT OF SIGHTING AN AMERICAN CIVILIAN IN BAT BAT REEDUCATION CAMP IN 1978.
- 15. DATE/PLACE OF INTERVIEW: 890313

SECTION 01 OF 02 HONG KONG HK 04471

THIS IS A STONY BEACH MESSAGE

SUBJECT: STONY BEACH BIOGRAPHIC REPORT

- 1. NAME: SC
- 2. DPOB: SD HAIPHONG.
- 3. CIT/ETHNIC: VIETNAMESE/VIETNAMESE.
- 4. SEX: MALE.
- 5. RELIGION: BUDDHIST.
- 6. BOAT/REFUGEE NO
- 7. CURRENT ADDRESS: SD
- 8. PREVIOUS ADDRESS: SD
- 9. OCT 81-JAN 86: SD
- 10. JAN 86: SD
- EDUCATION HISTORY: GRADUATED 3RD YEAR IN SECONDARY SCHOOL (10TH FORM) IN 1967.
- MILITARY/WORK HISTORY:  
1967-66: UNEMPLOYED.  
1968-70: WORKER AT BACH DANG SHIP-BUILDING FACTORY, HAIPHONG.  
AUG 70- FEB 71: MILITARY SERVICE (PRIVATE 2ND CLASS).  
FEB 1971: SENT TO SOUTH WITH 308TH PAVN DIV.  
21 MAR 71: RALLIED TO ARVN DURING OPERATION LAM SON 719.  
MAR 71-FEB 72: DETAINED AT THI NGHE.  
MAR 72-MAY 73: JUMP AND COMMO TRAINING WITH VIETNAMESE SPECIAL FORCES COMINT ORGANIZATION AT LONG THANH CAMP, BIEN HOA (UNDER US SF SPONSORSHIP).  
JUN 73-NOV 74: CORPORAL IN ARVN 18TH DIV. WOUNDED BY MINE IN BIEN HOA PROVINCE.  
NOV 74-APR 75: HOSPITALIZED.
- 11. RE-ED/PRISON HISTORY:  
MAY 75: REEDUCATION CAMP IN TAY NINH.  
MAR 76: BAT BAT CAMP, SON TAY.  
MAY 76: CAO BANG CAMP.  
MAY 77: RETURNED TO SON TAY CAMP.  
DEC 78: TRANSFERRED TO KIEN AN CAMP, 3D MR.  
1979: BA SAO CAMP, HA NAM NINH PROVINCE.  
1980: BACK TO SON TAY.  
1981: LAM SON CAMP.  
NOV 81: RELEASED.
- 12. RELATIVES:

SECTION 02 OF 02 HONG KONG HK 04471

THIS IS A STONY BEACH MESSAGE

SUBJECT: STONY BEACH BIOGRAPHIC REPORT

BT

NAME	RELATIONSHIP	DOB	RESIDENCE
SD			

ACTION: DIA/SPEC(10)

*Handwritten initials*

ROUTINE  
R 150216Z NOV 88  
FM USDLO HONG KONG HK//PW-MIA//  
TO DIA WASHDC//DAM/VO-PW//  
INFO USDAO BANGKOK TH//PW-MIA//

ZYUW RUEHHKA7560 3200216

HONG KONG HK 17560

*Bat Bat  
HONG  
VN*

THIS IS A STONY BEACH MESSAGE

SUBJECT: STONY BEACH BIOGRAPHIC REPORT

- 1. NAME: *SC*
- 2. DPOB: *SD* 1953.
- 3. CIT/ETHNIC: VIETNAMESE.
- 4. SEX: MALE.
- 5. RELIGION: BUDDHISM.
- 6. BOAT/REFUGEE: *SD*
- 7. CURRENT ADDRESS: *SD*
- 8. PREVIOUS ADDRESS:
  - UNTIL 1985: AT PARENTS' PRESENT RESIDENCE.
  - 1985-1988: *SD*
- 9. EDUCATION HISTORY: 5TH FORM.
- 10. MILITARY/WORK HISTORY:
  - 8 JUN 83 TO 21 APR 84, DRIVER FOR THE SAN NEN CORPORATION, HANOI.
- 11. RE-ED/PRISON HISTORY:
  - 1978-1981 BAT DAT RE-EDUCATION CAMP. ✓
  - 1986-1987 HOA LO PRISON, HANOI.
  - 1987-1988 XA LIM BO PRISON, THANH LIET VILLAGE, THANH TRI DISTRICT, HANOI.
- 12. RELATIVES:
 

NAME	RELATIONSHIP	DOB	RESIDENCE
<i>SD</i>			
- 13. AFFILIATION WITH RESISTANCE GROUPS: NONE.
- 14. COMMENTS:
  - A. SUBJECT PROVIDED ALLEGED EYE-WITNESS INFORMATION ON TWO ALLEGED AMERICANS INCARCERATED IN XA LIM BO PRISON, THANH LIET VILLAGE, THANH TRI DISTRICT, HANOI.
  - B. SUBJECT WAS COOPERATIVE, ANSWERING ALL QUESTIONS WITHOUT APPARENT ATTEMPTS TO EMBELLISH.

*2*

\*\*\*\*\* SOURCE DATA SHEET \*\*\*\*\*

Source Name: SC Case No: 11840  
 Aka: SD Confidential:  
 Boat Number: Contacted:  
 Cntry Located: TH Source DOB:  
 Cntry Reported: VS  
 Type Sighting: CAMP INFO  
 1st Sighting UTM: LAT: LONG:

- Subsources -
- Subsources 1: HQ B752
  - 2: LONG BINH TOWN
  - 3: KRACHE (P)
  - 4: HOSPITAL 175
  - 5: HCMC
  - 6: DONG NAI (P)
  - 7: BAT BAT (D)
  - 8:
  - 9: SS
  - 10:
  - 11:
  - 12:

- Actions -----
- 1: 901120 STONY IR 60240161-91
  - 2: 901120 STONY TM-06 201046Z
  - 3:
  - 4:
  - 5:
  - 6:
  - 7:
  - 8:
  - 9:

Current Action: ABSENCE OF AMERICANS Analyst: JC

Remarks: DESC OF BAT BAT PRISON HANOI

Date Received: 901126 Date of Info: 8307

State/City: Address:

Origin Code: 0 Category: 7

Polygraph Category:

Polygraph Results:

\* \_\_\_\_\_ END OF RECORD \_\_\_\_\_ \*

ACTION: DLO 11840

**DUPLICATE**  
**COPY OF IR**  
**PREVIOUSLY SENT**

VZCZCHKO231  
 RR RUEHHK  
 DE RUEHBK #2885/01 3241047

LOC: 367 511  
 21 NOV 90 2349  
 CN: 06996  
 CTRG: DLO  
 DIST: DLO

R 201046Z NOV 90  
 FM USDAO BANGKOK TH//PW-MIA//  
 TO RUEKJCS/DIA WASHINGTON DC//PW-MIA/DAM//  
 INFO RUEADWW/WHITEHOUSE WASHDC//NSC DR. KARL JACKSON//  
 RUEKJCS/SECDEF WASHDC//OASD-ISA/PW-MIA//  
 RUEKJCS/JCS WASHDC//J5/OJCS-PW-MIA//  
 RUHQHQA/USCINCPAC HONOLULU HI//J2/J233/J3/J36//  
 RUEAIIA/CIA WASHDC  
 RUHOPPA/CDR JCRC BARBERS PT HI  
 RUEPKL/USDAO KUALA LUMPUR  
 RUEPHK/USDLO HONG KONG  
 BT

SECTION 01 OF 04 BANGKOK TH 62885

THIS IS A STONY BEACH MESSAGE

SERIAL: IIR 6 024 0161 91.

COUNTRY: VIETNAM (VM).

SUPJ: IIR 6 024 0161 91/ABSENCE OF AMERICANS AT BAT  
 BAT PRISON

WARNING: THIS IS AN INFORMATION REPORT, NOT  
 FINALLY EVALUATED INTELLIGENCE.

-----  
 DEPARTMENT OF DEFENSE  
 -----

DOI: 790200-830700.

REQS:

SOURCE: *SC* 35-YEAR-OLD  
 VIETNAMESE BOAT PERSON AND FORMER SGT ASSIGNED TO THE  
 PAVN TECHNICAL DIRECTORATE. AFTER BEING CAUGHT  
 ATTEMPTING TO DESERT AND FLEE TO THAILAND, SOURCE WAS  
 IMPRISONED AT BAT BAT PRISON. SOURCE RELIABILITY HAS NOT  
 BEEN ESTABLISHED.

SUMMARY: THIS IS A STONY BEACH REPORT. IT  
 PROVIDES A LIMITED DESCRIPTION OF BAT BAT PRISON, ITS  
 ADMINISTRATION AND INMATE POPULATION, WHICH INCLUDED NO  
 AMERICANS, FROM FEB 79 UNTIL JUL 83. ENCLOSURES.

TEXT: -

1. SOURCE STATED THAT AFTER HIS ENLISTMENT IN

1/4

APR 75, HE WAS ASSIGNED TO PAVN HEADQUARTERS B752 AT THE GENERAL WAREHOUSE FACILITY IN LONG BINH TOWN, DONG NAI PROVINCE. HE REMAINED THERE UNTIL OCT 78 WHEN HIS UNIT WAS ATTACHED TO THE PAVN THIRD CORPS AND TRANSFERRED TO KRACHE PROVINCE, CAMBODIA. ON 27 DEC 78, SOURCE DESERTED AND ATTEMPTED TO FLEE TO THAILAND. HOWEVER, HE WAS WOUNDED DURING HIS ATTEMPT AND CAPTURED. HE RECEIVED MEDICAL TREATMENT AT HOSPITAL 175 IN GO VAP WARD, HO CHI MINH CITY (HCMC), AND IN FEB 79 WAS SENTENCED TO 12 YEARS IMPRISONMENT FOR THE CRIMES OF OPPOSING THE SRV GOVERNMENT AND OBSTRUCTING THE WAR EFFORT IN CAMBODIA. HE WAS THEN TRANSFERRED TO BAT BAT PRISON, HANOI MUNICIPALITY WHERE HE REMAINED UNTIL JUL 83 WHEN HE ALLEGEDLY ESCAPED. HE WAS NEVER RECAPTURED.

2. SOURCE STATED THAT BAT BAT PRISON WAS FORMALLY KNOWN AS CENTRAL MILITARY PRISON CAMP 2 (TRAI GIAM QUAAN SWJ TRUNG WONG 2) AND BORE A SIGN AT ITS ENTRANCE GATE INDICATING THIS; HOWEVER, IT WAS COMMONLY REFERRED TO BY THE NAMES BAT BAT (BAATS BATJ) AND MO CHEN (MO CHENS). THE CAMP WAS LOCATED ON THE SIDE OF A HILLY AREA APPROXIMATELY 65 KM WEST OF HANOI IN BAT BAT DISTRICT (SIC) (NO COMMENT--SOURCE INSISTED THE LOCATION OF THE CAMP WAS IN BAT BAT DISTRICT-HUYEENJ BAATS BATJ). SOURCE PROVIDED A ROUGH SKETCH INDICATING THE CAMP'S LOCATION, BUT COULD NOT IDENTIFY IT ON A MAP. ACCORDING TO SOURCE, BAT BAT WAS BUILT AROUND 1960 BY THE MILITARY JUSTICE DEPARTMENT (CUCJ QUAAN PHAPS) OF THE MINISTRY OF NATIONAL DEFENSE (MND). THIS SAME DEPARTMENT WAS RESPONSIBLE FOR ADMINISTERING THE CAMP. THE CAMP COMMAND SECTION CHIEF (TRWONGR PAN GIAMS TRIJ) WAS PAVN LTC ((NGUYEN)) TUYEN (NGUYEENX TUYEEN), PRESENTLY ABOUT 60 YOA.

3. BAT BAT CAMP OCCUPIED AN IRREGULARLY-SHAPED AREA APPROXIMATELY 120 BY 150 METERS IN SIZE. IT CONSISTED OF FIVE SECTIONS (KHU): SECTION A, SMALL SECTION B (BNHOR), SECTION E, SMALL SECTION C, AND LARGE SECTION C (C LOWNS). EACH SECTION WAS ENCLOSED BY A CEMENT-COVERED BRICK WALL APPROXIMATELY FOUR METERS TALL AND 45CM THICK. ON TOP OF THESE WALLS WAS A TWO METER HIGH FENCE CONSISTING OF BOTH BARBED AND ELECTRIFIED WIRE. THE DESCRIPTIONS OF THE INDIVIDUAL SECTIONS OF THE CAMP ARE AS FOLLOWS:

BT  
#2885  
NNNN

1/4

274  
 VZCZCHK0232  
 RR RUEHBK  
 DF RUEHBK #2885/02 3241047

LOC: 367 520  
 21 NOV 90 2350  
 CN: 06997  
 CHRG: DLO  
 DIST: S

R 201046Z NOV 90  
 FM USDAO BANGKOK TH//PW-MIA//  
 TO RUEKJCS/DIA WASHINGTON DC//PW-MIA/DAM//  
 INFO RUEADWW/WHITEHOUSE WASHDC//NSC DR. KARL JACKSON//  
 RUEKJCS/SECDEF WASHDC//OASD-ISA/PW-MIA//  
 RUEKJCS/JCS WASHDC//J5/OJCS-PW-MIA//  
 RUEHQQA/USCINCPAC HONOLULU HI//J2/J233/J3/J36//  
 RUEAIIA/CIA WASHDC  
 RUEQBPA/CDR JCRC BARBERS PT HI  
 RUFHKL/USDAO KUALA LUMPUR  
 RUFHKK/USDLO HONG KONG  
 BT

SECTION 02 OF 04 BANGKOK TF 62885

THIS IS A STONY BEACH MESSAGE

SERIAL: IIR 6 024 0161 91.

COUNTRY: VIETNAM (VM).

SUBJ: IIR 6 024 0161 91/ABSENCE OF AMERICANS AT BAT  
 BAT PRISON

SECTION A: THIS SECTION WAS A DETENTION AREA FOR PRISONERS PENDING INVESTIGATION (KHU GIAM CHUS). IT CONTAINED FIVE ROWS OF FIVE BUILDINGS, ALL CONSTRUCTED OF REINFORCED CONCRETE ABOUT 50 CM THICK WITH TILE ROOFS. THE INTERIORS OF THESE BUILDINGS WERE DIVIDED INTO FOUR CELLS, EACH ABOUT 3.2 METERS SQUARE. EACH CELL HAD A 10 BY 30 CM WINDOW AND A SINGLE WOODEN DOOR COVERED WITH SHEET METAL AND PAINTED BLACK. THESE CELLS NORMALLY HELD TWO PRISONERS, BUT AT TIMES HELD AS MANY AS FIVE OR SIX. ALL PRISONERS HAD THEIR LEGS, AND SOMETIMES THEIR ARMS, LOCKED IN WOODEN STOCKS AT ALL TIMES WHEN IN THEIR CELLS. SANITATION FACILITIES IN THE CELLS CONSISTED SIMPLY OF A METAL BUCKET. BATHING WAS DONE INFREQUENTLY FROM BUCKETS OUTSIDE THE CELLS. IN THE CENTER OF SECTION A AND OUTSIDE THE WALLS ON SEVERAL SIDES WERE WOODEN GUARD TOWERS 7.5 METERS TALL, EACH MANNED BY TWO GUARDS WITH AK-47S. TWO STEEL GATES ALLOWED ACCESS TO SECTION A. ONE WAS LOCATED AT THE FRONT OF THE SECTION AND THE SECOND WAS AT THE REAR OF THE UPHILL SIDE. THE REAR GATE OPENED TO A PATH THAT LED TO A ROW OF APPROXIMATELY 20 INTERROGATION ROOMS BEHIND THE CAMP. SOURCE EXPLAINED THAT SECTION A WAS WHERE ALL NEWLY-ARRIVED PRISONERS WERE PLACED INITIALLY, TO INSTILL DISCIPLINE; AND WHERE THOSE PRISONERS, NOT YET CONVICTED OF ANY CRIME, WERE ASSIGNED WHILE UNDERGOING INTERROGATION. SOURCE WAS KEPT IN THIS SECTION FOR SLIGHTLY MORE THAN ONE YEAR.

SMALL SECTION B: THIS SECTION WAS A TRANSITIONAL SECTION



FOR PRISONERS MOVING FROM SECTION A TO LARGE SECTION B. IT ALSO SERVED AS A DISCIPLINARY SECTION FOR PRISONERS FROM SECTION B WHO HAD VIOLATED THE CAMP'S INTERNAL REGULATIONS. THIS SECTION CONTAINED ONLY ONE BUILDING CONSTRUCTED OF REINFORCED CONCRETE WITH A TILE ROOF AND WAS DIVIDED INTO APPROXIMATELY 15 CELLS BASICALLY IDENTICAL IN SIZE AND DESIGN TO THE CELLS IN SECTION A. THESE CELLS HELD ONE OR TWO PRISONERS EACH WHILE THEY WERE AWAITING TRANSFER TO SECTION B. THE CONDITIONS IN THIS SECTION, TO INCLUDE THE LOCKING OF PRISONERS IN STOCKS AT ALL TIMES WHEN IN THEIR CELLS, WERE IDENTICAL TO THOSE IN SECTION A. SOURCE WAS KEPT IN THIS SECTION FOR SEVERAL WEEKS BEFORE BEING TRANSFERRED TO SECTION B.

SECTION B: THIS SECTION CONTAINED FIVE BUILDINGS, ALL CONSTRUCTED OF REINFORCED CONCRETE WITH TILE ROOFS. ONE BUILDING WAS DIVIDED INTO 10 CELLS AND HELD PRISONERS WHO HAD JUST TRANSFERRED FROM SMALL SECTION B WHILE THEY WERE BEING EVALUATED FOR INTEGRATION INTO THE REST OF THE POPULATION OF THE SECTION. THE OTHER FOUR BUILDINGS WERE OF SIMILAR CONSTRUCTION, BUT CONSISTED OF SINGLE LARGE ROOMS OF ABOUT 24 METERS SQUARE, EACH ROOM HOLDING APPROXIMATELY 35 PRISONERS; NONE OF WHOM WERE KEPT IN STOCKS. THE INMATES IN THIS SECTION SOMETIMES PARTICIPATED IN LABOR DETAILS WITHIN THE SECTION CONSISTING OF PROCESSING AND DRYING THE LEAVES HARVESTED BY INMATES IN LARGE SECTION C. SOURCE WAS KEPT IN THIS AREA FOR MOST OF THE PERIOD OF HIS DETENTION.

SMALL SECTION C: THIS AREA WAS SIMILAR TO AREA A IN THAT IT HELD NEWLY-ARRIVED PRISONERS WHILE THEY WERE BEING INTERROGATED. SOURCE WAS NEVER KEPT IN THIS SECTION AND THEREFORE, COULD NOT PROVIDE ANY SPECIFIC DETAILS CONCERNING ITS ORGANIZATION.

LARGE SECTION C: THIS SECTION HELD PRISONERS WHO HAD BEEN CONVICTED OF RELATIVELY MINOR CRIMES AND SENTENCED TO DO FORCED LABOR. THIS AREA CONTAINED A SINGLE L-SHAPED BUILDING OF SIMILAR CONSTRUCTION TO THE OTHER BUILDINGS IN THE CAMP THAT WAS DIVIDED INTO ABOUT 20 CELLS. THE PRISONERS IN THIS SECTION PERFORMED WORK DETAILS OUTSIDE THE CAMP (EXACT LOCATIONS UNKNOWN) SUCH AS DIGGING FISH PONDS, MAKING BRICKS, PLANTING AND HARVESTING TEA, AND DOING OTHER AGRICULTURAL WORK. SOURCE AS NEVER HELD IN THIS SECTION.

4. AS STATED IN THE FOREGOING PARAGRAPHS, PRISONERS IN SECTION A, SMALL B, AND SMALL C REMAINED LOCKED IN THEIR CELLS AT ALL TIMES. SOURCE DESCRIBED THE DAILY ROUTINE IN SECTION B AND LARGE C IN BAT BAT CAMP AS FOLLOWS:

0600: WAKE-UP AND PERSONAL HYGIENE.

BT

#2885

NNNN

3/4

VZCZCHK0233  
RR RUEHHK  
DE RUEFBK #2885/03 3241048

LOC: 367 531  
21 NOV 90 2350  
CN: 06998  
CHRG: DLO  
DIST: S

R 201046Z NOV 90  
FM USDAO BANGKOK TH//PW-MIA//  
TO RUEKJCS/DIA WASHINGTON DC//PW-MIA/DAM//  
INFO RUEADWW/WHITEHOUSE WASHDC//NSC DR. KARL JACKSON//  
RUEKJCS/SECDEF WASHDC//OASD-ISA/PW-MIA//  
RUEKJCS/JCS WASHDC//J5/OJCS-PW-MIA//  
RUHQHQA/USCINCPAC HONOLULU HI//J2/J233/J3/J36//  
RUEAIIA/CIA WASHDC  
RUHQBPA/CDR JCRC BARBERS PT HI  
RUFHKL/USDAO KUALA LUMPUR  
RUEHHK/USDLO HONG KONG  
BT

SECTION 03 OF 04 BANGKOK TH 62885

THIS IS A STONY BEACH MESSAGE

SERIAL: IIR 6 024 0161 91.

COUNTRY: VIETNAM (VM).

SUBJ: IIR 6 024 0161 91/ABSENCE OF AMERICANS AT BAT  
BAT PRISON0700: PRISONERS SELECTED TO PERFORM WORK DETAILS LET  
OUT OF THEIR CELLS FOR HEAD COUNT BEFORE BEGINNING WORK.1100: STOP WORK. PRISONERS WORKING OUTSIDE THE CAMP  
RETURN TO CAMP.

1130: LUNCH IN CELLS.

1300: RESUME WORK.

1700: STOP WORK AND RETURN TO CAMP.

1730: DINNER IN CELLS.

1800: HEAD COUNT. PRISONERS LOCKED IN CELLS TO CONDUCT  
GROUP NEWSPAPER READING UNTIL 2130.

2130: HEAD COUNT. LIGHTS OUT.

5. SOURCE ESTIMATED THE TOTAL NUMBER OF  
PRISONERS IN BAT BAT CAMP AT APPROXIMATELY 450-500.  
LARGE SECTIONS B AND C HELD ABOUT 200 PRISONERS EACH,  
WITH THE REMAINING NUMBER SPREAD AMONG THE OTHER THREE  
SECTIONS. ALL PRISONERS WERE FORMER PAVN SOLDIERS  
ACCUSED OF CRIMINAL OR POLITICAL OFFENSES. THE POPULATION  
OF SECTION B WAS ORGANIZED INTO FOUR OR FIVE GROUPS  
(TOOP), WHILE THE POPULATION OF LARGE SECTION C WAS  
ORGANIZED INTO AN UNKNOWN NUMBER OF GROUPS, EACH  
CONSISTING OF AN AVERAGE OF 20-25 PRISONERS. PRISONERS  
WHO HAD ALREADY BEEN CONVICTED OF THEIR CRIMES WERE  
ALLOWED VISITORS AS FREQUENTLY AS ONCE A MONTH, PROVIDED  
THEY MAINTAINED GOOD BEHAVIOR; ONLY PRISONERS IN LARGE  
SECTION C WERE ALLOWED TO SEND AND RECEIVE MAIL, ALL OF  
WHICH, SOURCE BELIEVED, WAS CAREFULLY CENSORED BY THE  
CAMP ADMINISTRATION. UPON ENTRY INTO THE CAMP, ALL

PRISONERS WERE REQUIRED TO MEMORIZE THE "FOUR STANDARDS OF REEDUCATION" (4 TIEU CHUAANR CAIR TAOJ) AS WELL AS THE CAMP'S 36 INTERNAL REGULATIONS. FAILURE TO DO SO, OR VIOLATION OF ANY OF THESE RULES, WAS GROUNDS FOR DISCIPLINARY ACTION. PRISONERS NOT ALLOWED TO PARTICIPATE IN LABOR DETAILS WORE BLUE AND WHITE STRIPED PAJAMA-STYLE UNIFORMS WITH THE VIETNAMESE TERM FOR REEDUCATION (CAIR TAOJ) EITHER PAINTED OR SEWN ON THE BACK OF THE SHIRT IN LETTERS ABOUT 20 CM HIGH. PRISONERS WHO PERFORMED LABOR DETAILS WORE IDENTICALLY STYLED UNIFORMS THAT WERE HALF WHITE AND HALF BLUE IN COLOR (THE FRONT PANELS OF THE SHIRTS AND PANTS WERE ONE COLOR AND THE BACK PANELS THE OTHER).

6. OF SOURCE'S FELLOW INMATES, HE RECALLED THE NAMES OF FOUR WHOM HE THOUGHT MIGHT HAVE BEEN OF SPECIAL SIGNIFICANCE. ((HOANG)) HOA (HOANGF HOA) WAS A FORMER PAVN LTC WHO WAS ON SPECIAL DETAIL TO LAOS. HE WAS IMPRISONED FOR ALLEGEDLY PARTICIPATING IN A PLOT TO OVERTHROW THE SRV GOVERNMENT. FORMER PAVN MAJ ((BA)) DIEN (BA ZIEENX), FORMER PAVN SR CPT ((NGUYEN)) TONG (NGUYENX TONGF), AND FORMER PAVN SOLDIER (NAME UNRECALLED) ((LE)) XUAN CHUYEN (LIE XUAAN CHUYEEN) WERE ALL PARTICIPANTS IN THE "OPEN ARMS" PROGRAM AND WERE IMPRISONED AFTER THE COMMUNIST TAKEOVER.

7. THE CADRE OF BAT BAT CAMP CONSISTED ENTIRELY OF UNIFORMED PAVN SOLDIERS WHO WERE MEMBERS OF AN INDEPENDENT COMPANY (DAIJ DOOIJ DCOCJ LAAPJ) ASSIGNED TO MANAGE THE CAMP. SOURCE ESTIMATED THE TOTAL STRENGTH OF THIS COMPANY AT ABOUT 120. EACH OF THE VARIOUS GUARD TOWERS AROUND THE CAMP (EXACT NUMBER AND PLACEMENT NOT RECALLED) WERE MANNED BY ONE GUARD AT ALL TIMES. ADDITIONALLY, THERE WERE THREE ROAMING GUARDS WHO PATROLLED THE VARIOUS SECTIONS OF THE CAMP. ALL GUARDS WERE ARMED WITH AK-47 RIFLES. THE CADRE SPECIFICALLY RECALLED BY SOURCE INCLUDED PAVN 2LT LNU ((THAI)) (THAIS), PRESENTLY 38-39 YOA, AND PAVN 1LT LNU ((THIN)) (THINF), PRESENTLY ABOUT 42 YOA. BOTH WERE RESPONSIBLE FOR DIRECTLY SUPERVISING PRISONERS IN THE CAMP. ADDITIONALLY, SOURCE RECALLED THAT THE DIRECTOR (CUCJ TRWONGR) OF THE PAVN MILITARY JUSTICE DEPARTMENT, SR COL ((HOANG)) VAN TAI (HOANGF VAWN THAIS), WAS PERSONALLY IN CHARGE OF THE INTERROGATION PROGRAM AT BAT BAT.

8. SOURCE STATED THAT AT NO TIME DURING HIS IMPRISONMENT AT BAT BAT DID HE EVER OBSERVE OR HEAR OF ANY PRISONERS WHO WERE AMERICANS, FOREIGNERS, OR ETHNIC OR MIXED BLOOD VIETNAMESE, WHO MIGHT HAVE BEEN MISTAKEN TO BE AMERICANS. SOURCE ALSO HAD NO KNOWLEDGE CONCERNING THE STORAGE OF HUMAN SKELETAL REMAINS OR RELATED ARTIFACTS AT BAT BAT AND COULD NOT SPECULATE WHICH FACILITIES IN THE CAMP MIGHT HAVE BEEN USED FOR SUCH A

BT  
#2885

NNNN

VZGZCHK0234  
RR RUEHHK  
DE RUEHBK #2885/04 3241348

LOC: 367 542  
21 NOV 90 2351  
CN: 06999  
CHRG: DLO  
DIST: S

R 201046Z NOV 90  
FM USDAO BANGKOK TH//PW-MIA//  
TO RUEKJCS/DIA WASHINGTON DC//PW-MIA/DAM//  
INFO RUEADWW/WHITEHOUSE WASHDC//NSC DR. KARL JACKSON//  
RUEKJCS/SECDEF WASHDC//OASD-ISA/PW-MIA//  
RUEKJCS/JCS WASHDC//J5/OJCS-PW-MIA//  
RUEHQQA/USCINCPAC HONOLULU HI//J2/J233/J3/J36//  
RUEAIIA/CIA WASHDC  
RUEQBPA/CDR JCRC BARBERS PT HI  
RUEHKL/USDAO KUALA LUMPUR  
RUEHHK/USDLO HONG KONG  
BT

SECTION 04 OF 04 BANGKOK TH 62885

THIS IS A STONY BEACH MESSAGE

SERIAL: IIR 6 024 0161 91.

COUNTRY: VIETNAM (VM).

SUBJ: IIR 6 024 0161 91/ABSENCE OF AMERICANS AT BAT  
BAT PRISON

PURPOSE.

COMMENTS:

1. SOURCE WAS GENERALLY COOPERATIVE AND ANSWERED ALL QUESTIONS IN A STRAIGHTFORWARD MANNER. HE AGREED TO FURTHER INTERVIEW IF NECESSARY.  
2. SOURCE IS CURRENTLY HELD IN A SPECIAL HIGH-SECURITY DETENTION CENTER IN HONG KONG FOR HAVING ORGANIZED DEMONSTRATIONS AND PARTICIPATED IN CRIMINAL ACTIVITIES IN OTHER CENTERS. IN VIEW OF THIS FACT, SOURCE'S CREDIBILITY MAY BE QUESTIONABLE. DURING THE COURSE OF THE INTERVIEW, SOURCE PASSED A LETTER TO RO WHICH CONTAINED AN APPEAL FOR LEGAL AID IN HIS CASE AND THE CLAIM THAT HIS RIGHTS AS A REFUGEE HAD BEEN VIOLATED BY HIS DETENTION IN THE HIGH-SECURITY CAMP. HE ASKED THAT RO PASS THE LETTER TO REPRESENTATIVES OF THE U.S. CONSULATE. THE OPPORTUNITY TO PASS THIS LETTER TO RO WAS PROBABLY SOURCE'S PRIMARY MOTIVATION FOR CONSENTING TO AN INTERVIEW.

3. SOURCE INSISTED THAT THE CAMP DESCRIBED IN THIS REPORT WAS KNOWN AS BOTH BAT BAT AND MO CHEN. THIS CREATED SOME CONFUSION AS TO WHETHER SOURCE WAS ACTUALLY HELD IN BAT BAT OR IN SON TAY PRISON, OR HAD PERHAPS CONFUSED HEARSAY DETAILS CONCERNING BOTH OF THESE CAMPS IN AN ATTEMPT TO PRESENT THEM AS FIRSTHAND INFORMATION. SOURCE COULD NOT IDENTIFY THE LOCATION OF BAT BAT CAMP

ON A MAP, BUT THE DETAILS OF HIS MEMORY SKETCHES SEEM TO SUPPORT HIS CLAIMS OF HAVING BEEN HELD THERE. HIS DESCRIPTION OF THE LOCATION OF THE CAMP ALSO SEEMS TO PRECLUDE THAT HE WAS ACTUALLY HELD IN SON TAY PRISON.

000

ENCL: TO FOLLOW TO DIA(PW-MIA): 3 ENCLOSURE  
1. LOCATION MEMORY SKETCH, BAT PAT, 1PG, 1CY  
2. MEMORY SKETCH, BAT BAT CAMP, 1 PG, 1 CY )  
3. FACILITY SKETCH, SEC. A, BAT PAT, 1PG, 1CY  
ACC: CENTER, (901019).  
DISSEM: FIELD: AMEMBASSY BANGKOK (AMB, DCM, POL,  
SA, DATLO, FX/A, JCRC).

000

#2885

NNNN

4/4

USDAO BANGKOK T 062885/04

000

000

000

0000

0000

0000

0000

ENVELOPE

CDSN = LGX958 MCN = 91291/11338 TOR = 912910903  
RTTCZYUW RUEKJCS1233 2910903- RUEALGX.

HEADER

R 180903Z OCT 91  
FM JOINT STAFF WASHINGTON DC  
INFO RUEADWD/OCSA WASHINGTON DC  
RUEAHQA/CSAF WASHINGTON DC  
RUEACMC/CMC WASHINGTON DC  
RUETIAQ/MPCFTGEORGE GMEAD EMD  
RUEHC /SECSTATE WASHINGTON DC  
RULSMCA/MARCORINTCEN QUANTICO VA  
RUEALGX/SAFE  
R 180857Z OCT 91  
FM USDAO BANGKOK TH//PW-MIA//  
TO RUEKJCS/DIA WASHINGTON DC//PW-MIA/DAM//  
INFO RHEHAAA/WHITEHOUSE WASHDC//NSC TIM CARNEY//  
RUEKJCS/SECDEF WASHDC//OASD-ISA/PW-MIA//  
RUEKJCS/JCS WASHDC//J5/OJCS-PW-MIA//  
RUHQHQA/USCINCPAC HONOLULU HI//J2/J233/J3/J36//  
RUEAIIA/CIA WASHDC  
RUHQBPA/CDR JCRC BARBERS PT HI  
RUEHKL/USDAO KUALA LUMPUR  
RUEHHK/USDLO HONG KONG

14262  
Bat Bat file

BT

CONTROLS

SECTION 01 OF 04 BANGKOK TH 51233

THIS IS A STONY BEACH MESSAGE

SERIAL: IIR 6 024 0008 92.

/\*\*\*\*\* THIS IS A COMBINED MESSAGE \*\*\*\*\*/

BODY

COUNTRY: VIETNAM (VM).

SUBJ: IIR 6 024 0008 92/REMAINS OF AMERICANS IN BAT  
BAT MILITARY PRISON

WARNING: THIS IS AN INFORMATION REPORT, NOT FINALLY  
EVALUATED INTELLIGENCE.

-----

DEPARTMENT OF DEFENSE

DOI: 760000.

SOURCE: /A 36 YEAR OLD  
VIETNAMESE BOAT PERSON AND FORMER MEMBER OF THE NORTH  
VIETNAMESE NAVY WHO WAS HELD IN BAT BAT MILITARY PRISON  
 FROM SEPTEMBER 1975 TO AUGUST 1980. RELIABILITY HAS NOT  
 BEEN ESTABLISHED.

SUMMARY: THIS IS A STONY BEACH REPORT. IT  
 PROVIDES INFORMATION CONCERNING THE BAT BAT MILITARY  
 PRISON (PARAS ONE THRU FIVE) AND IT'S USE AS A STORAGE  
 LOCATION FOR THE REMAINS OF AMERICANS (PARA SEVEN).

TEXT:

1. BAT BAT MILITARY PRISON IS LOCATED IN BAT BAT  
 DISTRICT WHICH PREVIOUSLY BELONGED TO HA SON BINH  
 PROVINCE BUT WHICH NOW BELONGS TO HANOI MUNICIPALITY.  
 THE MAIN PORTION OF THE CAMP WAS LOCATED AT VICINITY  
 //UTMCOORDS--48QWJ355387/MAP SERIES L7014; 1:50,000;  
 SHEET 6051III, HOANG XA; AMS 1965//. THIS LOCATION WAS  
 APPROXIMATELY THREE KM SOUTHEAST OF DAM LONG LAKE  
 //UTMCOORDS--48QWJ3441/MAP SHEET IBID//, APPROXIMATELY  
 TWO KM SOUTHEAST OF BANG Y VILLAGE //UTMCOORDS--  
 48QWJ3440/MAP SHEET IBID//, AND APPROXIMATELY ONE KM  
 SOUTH OF BANG TA VILLAGE, WHICH IS LOCATED AT VICINITY  
 //UTMCOORDS--48QWJ3641/MAP SHEET IBID//. THE CAMP WAS  
 ADMINISTERED BY THE DEPARTMENT OF MILITARY JUSTICE AND  
 WAS ALSO KNOWN AS CAMP 771, WHICH STANDS FOR JULY 1971,  
 WHICH IS THE DATE THE DEPARTMENT OF MILITARY JUSTICE  
 ASSUMED CONTROL OF THE FACILITY. IT WAS BUILT IN 1958  
 (THE DATE IS INSCRIBED IN CORNERSTONE BRICKS)-  
 ORIGINALLY, THE LETTER BOX NUMBER (LBN) WAS T2 BAT BAT HA  
 SON BINH, WHICH WAS A CIVILIAN-STYLE LETTER BOX NUMBER.  
 SOMETIME IN 1977, THE LBN WAS CHANGED TO 3T66 HA SON  
 BINH.

I. THE CAMP CONSISTED OF FIVE DETENTION AREAS.  
 THREE AREAS IN THE CAMP PROPER WERE DESIGNATED KHU A, KHU  
 B, AND KHU C. A WORK AREA OUTSIDE THE CAMP WAS CALLED  
 KHU KHE SANH, AND APPROXIMATELY FOUR KM NW A FIFTH WORK  
 AREA WAS KNOWN AS KHU DAM LONG (DAAMF LONG), NAMED AFTER  
 THE THON DAM LONG HAMLET WHICH WAS LOCATED NEAR THE DAM  
 LONG LAKE. THIS WORK AREA WAS PRINCIPALLY INVOLVED IN  
 THE PRODUCTION OF BRICKS. SOURCE WAS HELD IN ALL FIVE  
 AREAS AT ONE TIME OR ANOTHER. HE WAS HELD IN KHU B FROM  
 SEP 75 UNTIL JUL 76, IN KHU A FROM JUL 76 UNTIL OCT 76,  
 IN THE DAM LONG WORK SITE FROM OCT 76 UNTIL APRIL 1977,  
 IN KHU C FROM MAY 78 UNTIL OCT 78, AND IN THE KHE SANH  
 WORK AREA FROM OCT 78 UNTIL HIS RELEASE IN SEP 80.

II. BAT BAT CAMP HAD ONE MAIN GATE WHICH WAS MADE

OF 16 MM THICK IRON BARS. KHU A WAS KNOWN AS THE EXPLOITATION AREA AND CONSISTED OF THREE DETENTION BUILDINGS EACH OF WHICH WAS APPROXIMATELY 10 TO 12 METERS LONG AND FIVE METERS WIDE. THE KHU A AREA MEASURED APPROXIMATELY 80 BY 50 METERS. KHU A WAS SURROUNDED BY A FOUR METER TALL BRICK WALL WHICH WAS TIPPED WITH BARBED WIRE. GUARD KIOSKS WERE POSTED ON THREE OF THE FOUR CORNERS. THE NUMBER OF ROOMS IN EACH BUILDING OF KHU A VARIED, RANGING FROM TWO TO SIX ROOMS. EACH ROOM HELD TWO PRISONERS. EACH ROOM HAD A SINGLE WINDOW AND A SINGLE DOOR. THE WALLS WERE MADE OF BRICK AND THE FLOOR AND CEILING WERE MADE OF CEMENT. TWO OF THE BUILDINGS WERE SEPARATED FROM THE THIRD WITH A TWO METER TALL BRICK WALL. KHU A WAS USED FOR HOLDING PRISONERS WHO WERE UNDERGOING INVESTIGATION AND HAD NOT BEEN CONVICTED OR SENTENCED.

III. KHU B WAS PHYSICALLY SEPARATED FROM KHU A AND WAS SURROUNDED BY A FIVE METER TALL BRICK WALL. IT HAD ONE PRIMARY GATE AND ONE SECONDARY GATE. THE AREA WAS DIVIDED BY AN INTERIOR TWO METER TALL BRICK WALL, WHICH SEPARATED KHU B'S FOUR BUILDINGS INTO TWO DISTINCT AREAS OF TWO BUILDINGS EACH. KHU B ALSO MEASURED APPROXIMATELY 80 BY 50 METERS AS DID KHU A, AND WAS USED TO CONFINE THREE TYPES OF PRISONERS: SERIOUS OFFENDERS, THOSE NOT YET SENTENCED, AND THOSE ALREADY SENTENCED. SERIOUS OFFENDERS AND THOSE NOT YET SENTENCED WERE HELD IN TWO SEPARATE BUILDINGS ON ONE SIDE OF THE WALL WHILE THOSE ALREADY SENTENCED WERE MIXED IN THE OTHER TWO CONFINEMENT BUILDINGS, WHICH MEASURED APPROX 12 BY FOUR METERS. THE SERIOUS OFFENDERS BUILDING MEASURED APPROX FIVE BY EIGHT METERS AND THE BUILDING HOLDING THOSE NOT YET SENTENCED MEASURED APPROX FIVE METERS BY 10 TO 12 METERS. SOURCE WAS NEVER INSIDE THE BUILDINGS AND DID NOT KNOW HOW THE ROOMS OR THE INMATES WERE ARRANGED. THE SENTENCED OFFENDER BUILDINGS EACH HOUSED FROM 30 TO 40 INMATES AND EACH INMATE WAS ENTITLED TO 80 CENTIMETERS OF SPACE. KHU B HAD ONE OTHER BUILDING WHICH, PRIOR TO 1975, HAD BEEN USED AS AN INMATE KITCHEN BUT THROUGHOUT THE PERIOD OF SOURCE'S CONFINEMENT, WAS ABANDONED AND OPEN WITH NO DOORS AND WINDOWS STANDING OPEN. TWO CORNERS OF KHU B SPORTED PERMANENT GUARD TOWERS AND ONE CORNER TEMPORARILY HAD A GUARD TOWER WHICH WAS IN USE DURING THE TIME HIGH RANKING ARVN OFFICERS WERE HELD THERE (THREE MONTHS DURING THE AUTUMN OF 1975). SOURCE RECALLED SOME OF THESE OFFICERS INCLUDED ARVN GENERAL ((NGUYEN)) VINH NGHI (NGUYEENX VINHX NGHI) AND GENERAL ((LE)) MINH DAO (LEE MINH DAOJ). APPROXIMATELY TWO METERS FROM THE INTERIOR WALL WERE TWO INDIAN ALMOND TREES (CAAY BANGF), BOTH OF WHICH WERE OVER SIX METERS TALL. BOTH TREES WERE CLOSE ENOUGH TO THE WALL AND TALL ENOUGH THAT IF CLIMBED, ONE COULD SEE OVER THE WALL. SOMETIME AFTER 1976, KHU B WAS NO LONGER USED FOR MILITARY CRIMINAL OFFENDERS AND WAS



USED PRIMARILY TO HOUSE THOSE CONFINED FOR THE OFFENSE OF RALLYING TO THE GOVERNMENT OF SOUTH VIETNAM (CHIEU HOI'S). ONE OF THE MORE MEMORABLE KHU B INMATES INCLUDED DU (ZUW), WHO WAS FROM HA DONG AND WHO HAD BEEN SENTENCED TO LIFE IMPRISONMENT FOR SHOOTING HIS COMMANDER DURING A BATTLE. THOSE SENTENCED TO LIFE CAN BE PAROLED IN 25 YEARS, PROVIDED THEY HAVE A RECORD OF GOOD BEHAVIOR. DU WAS STATIONED IN MR 5 IN SOUTH VIETNAM WHEN THE INCIDENT OCCURRED AND WAS CONFINED IN THE SOUTH PRIOR TO HIS TRANSFERRAL TO BAT BAT SOMETIME IN DECEMBER 1975.

IV. BAT BAT HAD NO DISPENSARY. MEDICAL CASES REQUIRING PROFESSIONAL CARE WERE EVACUATED TO SON TRY. INMATE SUMMER DAILY ROUTINE WAS AS FOLLOWS:

- 0530-0545: WAKE UP AND PERSONAL HYGIENE
- 0545-0600: BREAKFAST
- 0600-1130: LABOR
- 1130-1215: LUNCH
- 1215-1330: REST
- 1330-1700: LABOR
- 1700-1730: PERSONAL HYGIENE
- 1730-1800: SUPPER
- 1800-2100: POLITICAL STUDIES.
- 2100: SLEEP

THE WINTER ROUTINE VARIED IN THAT THEY WOKE UP 15 MINUTES LATER (MOVING BACK OTHER AM EVENTS BY 15 MINUTES) AND WORKED IN THE AFTERNOON FROM 1300 TO 1700 WITH NO REST PERIOD. INMATES WERE ORGANIZED INTO LABOR TEAMS (DOI) INCLUDING COOKS, BRICK MAKERS, AGRICULTURE, LIVESTOCK TENDERS, SANITATION, FORESTRY, AND A COMBINED TEAM FOR BLACKSMITHS AND FURNITURE MAKERS.

V. SOURCE RECALLED THE COMMANDANT OF THE CAMP WAS PAVN MAJOR SANG (SANG) (LNU). HIS DEPUTY WAS PAVN CAPTAIN (DAI UY) HANH (HANHF) (LNU). MEMORABLE FELLOW INMATES INCLUDED PAVN LTC ((HOANG)) HA (HOANGF HAF), ASSIGNED TO THE PAVN MILITARY ADVISORY GROUP IN LAOS, SENTENCED TO 12 YEARS CONFINEMENT, REASON UNKNOWN; PAVN MAJOR VE (VEX), POLITICAL CHIEF, SENTENCED TO 12 YEARS, REASON UNKNOWN; PAVN STAFF OFFICER CAPTAIN (DAI UY) DAO (DAOR); ((NGUYEN)) VAN THANH (NGUYEENX VAWN THANH), RELEASED AND LIVING IN HAI PHONG WORKING AS A DRIVER FOR THE FOREIGN TRADE OFFICE (CONG TY NGOAI THUONG), REASON FOR CONFINEMENT UNKNOWN; AND ((TRAN)) BAC HA (TRAANF BAWCS HAF), FROM THUY NGUYEN, HELD IN KHU B WITH THOSE ALREADY SENTENCED.

VI. ONE DAY IN 1976 (SOURCE COULD NOT BE MORE SPECIFIC), SOURCE WAS WORKING IN THE OPEN AREA BETWEEN KHU A AND KHU B WHEN A COMMAND CAR OF THE MILITARY JUSTICE DEPARTMENT PULLED INTO THE CAMP THROUGH THE MAIN

GATE AND PARKED IN THE OPEN AREA. THE VEHICLE CONTAINED THREE INDIVIDUALS, TWO OF WHOM APPEARED TO BE MILITARY OFFICERS. ALL WORE DAILY WEAR PAVN UNIFORMS, TWO WORE SOFT HATS WHILE THE DRIVER WORE A PITH HELMET. FROM APPROXIMATELY TEN METERS AWAY, SOURCE OBSERVED AS TWO MEN GOT OUT OF THE CAR AND WALKED TOWARDS THE CAMP COMMANDANT'S QUARTERS. SEVERAL MINUTES LATER, THEY RETURNED FROM THE COMMANDANT'S QUARTERS WITH THE COMMANDANT, A DEPUTY, THE CAMP OPERATIONS OFFICER (DOOIJ TRWONGR QUANR GIAOS), AND A GUARD. THE COMMANDANT PICKED SEVERAL INMATES (WHICH INCLUDED PHI, HOA DEN (DARK SKINNED HOAF) AND DU (ZUW) WHO WAS FROM HA DONG. THE CHOSEN DETAIL ASSEMBLED AT THE REAR OF THE COMMAND CAR, OPENED IT, AND PROCEEDED TO UNLOAD RECTANGULAR WOODEN BOXES WHICH MEASURED APPROXIMATELY 45 CM LONG, 32 CM TALL, AND 25 CM WIDE. ALL BOXES WERE MADE OF WOOD AND HAD METAL REINFORCED (COVERED) CORNERS. SOURCE WATCHED AS THE GROUP UNLOADED APPROXIMATELY TEN BOXES AND CARRIED THEM AWAY IN THE DIRECTION OF THE COMMANDANT'S QUARTERS. THE FINAL DESTINATION OR STORAGE AREA OF THE BOXES WAS UNKNOWN TO SOURCE. THE FOLLOWING DAY, CAMP CADRE (NFI) TOLD THE INMATES THAT THE BOXES CONTAINED THE REMAINS OF AMERICAN PILOTS WHO WERE KILLED DURING THE WAR. THE NEXT DAY, SOURCE HEARD FROM AN UNRECALLED INDIVIDUAL (IF CADRE OR FELLOW INMATE, UNKNOWN) THAT THE CAMP BLACKSMITH WAS TASKED WITH MAKING PERMANENT BOXES FOR THE REMAINS (NFI).  
COMMENTS:

1. SOURCE ANSWERED ALL QUESTIONS IN SINCERE MANNER. HE APPEARS TO BE ABOVE AVERAGE INTELLIGENCE. SOURCE WAS INITIALLY INTERVIEWED REGARDING HIS KNOWLEDGE OF LIVE AMERICANS HELD IN BAT BAT SHORTLY AFTER 1975 (SEE IIR 6-024-0721-91) AND HAD FORGOTTEN ABOUT THE REMAINS BOXES INFORMATION UNTIL RO REINTERVIEWED SOURCE REGARDING BAT BAT MILITARY PRISON.
2. SOURCE'S INFORMATION SEEMS TO SUPPORT INFORMATION PREVIOUSLY COLLECTED REGARDING AMERICAN REMAINS STORAGE IN BAT BAT PROVIDED BY JCRC SOURCES SC 85-103, 85-104, 85-237 AND 85-238) AND SC 87-037), BOTH OF WHOM WERE ORIGINALLY INTERVIEWED BY RO. SOURCE VERIFIED THAT THE TREES IN KHU B WERE TALL ENOUGH TO AT LEAST SEE OVER THE WALL WHEN CLIMBED AS REPORTED BY THANH. SOURCE DID NOT RECALL EVER HAVING MET SC OR SC BUT DID RECALL A CHIEU HOI BLACKSMITH IN THE CAMP AND DISCRIBED HIM AS BEING STOCKY, STRONG, AND HAVING HAD A ROUGH FACIAL COMPLEXION WHICH AGREES WITH RO'S MEMORIES OF SC FEATURES. SOURCE DID NOT RECALL ANYONE BY THE NAME OF SC OR SC. AFTER VIEWING A SANITIZED VERSION OF SC SKETCH OF BAT BAT, SOURCE CONCLUDED THAT WHOEVER DREW THE SKETCH MUST HAVE BEEN HELD THERE AFTER SOURCE DUE TO THE APPEARANCE OF A NEW BUILDING IN THE CORNER OF KHU B.

ENVELOPE

CDSN = LGX878 MCN = 91256/18566 TOR = 912561122  
RTTSZYUW RUEKJCS5326 2561122- --RUEALGX.

HEADER

R 131122Z SEP 91  
FM JOINT STAFF WASHINGTON DC  
INFO RUEADWD/OCSA WASHINGTON DC  
RUEAHQA/CSAF WASHINGTON DC  
RUEACMC/CMC WASHINGTON DC  
RUETIAQ/MPCFTGEORGE GMEADMD  
RUEHC /SECSTATE WASHINGTON DC  
RULSMCA/MARCORINTCEN QUANTICO VA  
RUEALGX/SAFE  
R 131118Z SEP 91  
FM USDAO BANGKOK TH//PW-MIA//  
TO RUEKJCS/DIA WASHINGTON DC//PW-MIA/DAM//  
INFO RUEADWW/WHITEHOUSE WASHDC//NSC DR. KARL JACKSON//  
RUEKJCS/SECDEF WASHDC//OASD-ISA/PW-MIA//  
RUEKJCS/JCS WASHDC//J5/OJCS-PW-MIA//  
RUHQHQA/USCINCPAC HONOLULU HI//J2/J233/J3/J36//  
RUEAIIA/CIA WASHDC  
RUHQBPA/CDR JCRC BARBERS PT HI  
RUEHKL/USDAO KUALA LUMPUR  
RUEHHK/USDLO HONG KONG  
BT  
CONTROLS

SECTION 01 OF 02 BANGKOK TH 45326

THIS IS A STONY BEACH MESSAGE

SERIAL: IIR 6 024 0721 91.

/\*\*\*\*\* THIS IS A COMBINED MESSAGE \*\*\*\*\*/

BODY

COUNTRY: VIETNAM (VM).

SUBJ: IIR 6 024 0721 91/TEN AMERICANS HELD IN BAT BAT

WARNING: THIS IS AN INFORMATION REPORT, NOT FINALLY  
EVALUATED INTELLIGENCE.

-----  
DEPARTMENT OF DEFENSE  
-----

DOI: 750925-761000.

SOURCE: <sup>sc</sup> A 36 YEAR OLD  
VIETNAMESE BOAT PERSON AND FORMER MEMBER OF THE NORTH  
VIETNAMESE NAVY WHO WAS HELD IN BAT BAT MILITARY PRISON  
 FROM SEPTEMBER 1975 TO AUGUST 1980. RELIABILITY HAS NOT  
 BEEN ESTABLISHED.

SUMMARY: THIS IS A STONY BEACH REPORT. IT  
 PROVIDES INFORMATION ABOUT TEN AMERICANS WHO WERE HELD IN  
 BAT BAT MILITARY PRISON FROM 1975 TO 1976. THESE  
 AMERICANS ARRIVED AND DEPARTED IN GROUPS OF FIVE, FOUR  
 AND ONE.

TEXT:

1. DURING THE HO CHI MINH CAMPAIGN AGAINST THE  
 SOUTH, SOURCE WAS AN ASPIRANT WEAPONS SPECIALIST WORKING  
 ABOARD A SHIP WHICH WAS INVOLVED IN MINING THE DANANG  
 HARBOR. SOURCE'S MISSION WAS TO ARM THE MINES BEFORE  
 LOWERING THEM INTO THE WATER. THE LAND WAR WAS RAGING  
 AND THE HARBOR WAS FILLED WITH CIVILIAN WOMEN AND  
 CHILDREN WHO WERE LOOKING FOR WAYS TO EVACUATE DANANG AND  
 EVADE THE ATTACKING TROOPS. SOURCE VIEWED THE  
 PANDEMONIUM FROM HIS SHIP THROUGH BINOCULARS AND NOTICED  
 THERE WAS NO ONE BUT INNOCENT CIVILIANS AND DECIDED TO  
 LOWER THE MINES AS ORDERED, BUT WITHOUT PULLING A PIN  
 THAT ARMED THEM. THE MINES WERE PRESET TIME DELAY  
 DESIGNED TO DESTROY THE EVACUATION SHIPS FLEEING FROM THE  
 HARBOR. SOURCE RECALLED THAT DAY WAS HIS 20TH BIRTHDAY  
 (27 MAR 75). AFTER LOWERING THE MINES, SOURCE'S SHIP  
 PULLED BACK TO WATCH THE EFFECTS THOUGH BINOCULARS. AS  
 EVACUATION SHIPS PULLED SAFELY OUT OF THE HARBOR AND THE  
 LAND ATTACK WANED, SOURCE'S SHIP PULLED BACK UP NORTH.  
 AT THAT TIME, SOME OF SOURCE'S SUPERIORS BEGAN TO SUSPECT  
 SOURCE DID NOT PROPERLY ARM THE MINES BUT HAD NO PROOF.  
 SOMETIME LATER, ANOTHER PAVN NAVY VESSEL RETURNED TO THE  
 AREA, RECOVERED THE MINES, AND DISCOVERED THAT SOURCE HAD  
 INTENTIONALLY NOT ARMED THE MINES. SOURCE WAS  
 SUBSEQUENTLY TRIED, CONVICTED, AND SENTENCED TO FIVE  
 YEARS IMPRISONMENT.

2. SOURCE ARRIVED IN BAT BAT ON 29 AUG 75 TO SERVE  
 OUT HIS SENTENCE. THE TEN AMERICANS HELD IN BAT BAT  
 ARRIVED AND DEPARTED IN THREE GROUPS. ALL TEN WERE  
 CAUCASIAN MALES, NONE WERE FORMER PILOTS, AND ALL HAD  
 BEEN TRANSFERRED FROM SOUTHERN VIETNAM. THE FIRST GROUP  
 OF AMERICANS OF WHICH SOURCE WAS AWARE WAS ALREADY  
 CONFINED IN THE CAMP WHEN HE ARRIVED. THE GROUP  
 CONSISTED OF FOUR INDIVIDUALS. ALL FOUR WORE WATCHES AND  
 JEWELRY AS SOURCE RECALLED HAVING OCCASIONALLY ASKING  
 THEM FOR THE TIME OF DAY. SOME OF THE FOUR SPOKE

RUDIMENTARY VIETNAMESE BUT THEIR PRONUNCIATION WAS SO POOR, HE COULD NOT DISCERN WHETHER THEY SPOKE SOUTHERN, CENTRAL OR NORTHERN DIALECT. ALL FOUR LOOKED TO BE UNDER 30 YEARS OF AGE, ALL SEEMED HEALTHY AND OF AVERAGE HEIGHT AND WEIGHT. ALL FOUR EXERCISED DAILY. ALL FOUR WORE STRIPED WHITE AND BLUE UNIFORMS. SOURCE COULD NOT RECALL IF ANY WORE EYEGASSES. ALL HAD DARK BROWN HAIR AND ONE OR TWO OF THE FOUR HAD FULL BEARDS, AS IF THEY HAD NOT SHAVED FOR MONTHS. ALL FOUR WERE TRANSFERRED FROM THE CAMP ONE NIGHT SOMETIME NEAR THE END OF 1975. APPROXIMATELY ONE WEEK LATER, A SECOND GROUP OF FIVE AMERICANS ARRIVED.

3. THIS GROUP OF FIVE AMERICANS WERE HELD IN AREA C (KHU C) FOR APPROXIMATELY ONE WEEK AND THEN WERE TRANSFERRED OUT OF THE CAMP AT NIGHT BY WHAT MEANS WAS UNKNOWN TO SOURCE (NFI). SOURCE RECALLED ONE OF THE FIVE WAS SHORTER AND HEAVIER THAN THE OTHER FOUR. ONE WORE A WATCH AND OTHERS WORE FINGER RINGS. ONE OF THE FIVE SPOKE BASIC VIETNAMESE, SUCH AS HOW ARE YOU, BUT SOURCE COULD NOT DISCERN WHICH DIALECT. THEY TOLD SOURCE THEY WERE AMERICANS. NEITHER SOURCE NOR THE AMERICANS WERE EVER ABLE TO DISCUSS BACKGROUNDS, AS THE ONLY TIME HE COULD GET CLOSE ENOUGH TO SPEAK WITH THEM WAS WHEN HE WAS TASKED WITH DELIVERING FOOD TO THEM. IT WAS AGAINST CAMP REGULATIONS TO SPEAK TO THE AMERICANS.

4. THE THIRD GROUP OF AMERICANS ONLY CONSISTED OF ONE INDIVIDUAL. THIS MAN WAS APPROXIMATELY 30 TO 32 YEARS OF AGE, HAD DARK BROWN HAIR, WAS TALL AND SLIM, HAD A LONG FACE AND FULL BEARD. HE ALSO SPOKE SOME VIETNAMESE (DIALECT UNKNOWN). ONCE HE COMMUNICATED TO SOURCE THAT HE WAS ORIGINALLY CANADIAN BUT WAS NOW AMERICAN. HE WAS HELD IN AREA C FROM THE TIME OF HIS ARRIVAL (DECEMBER 1975) UNTIL THE MAN WAS TRANSFERRED IN OCTOBER 1976. THE CAMP COMMANDER NAMED HANH (HANHF) TOLD SOURCE THAT THE MAN WAS AN AMERICAN INTELLIGENCE AGENT. THIS MAN WAS HELD IN A ROOM MARKED WITH THE LETTER "S" AND WAS NEVER ALLOWED OUTSIDE HIS CONFINEMENT AREA.

5. SOURCE RECALLED THIS SINGLE AMERICAN REPORTEDLY AN INTELLIGENCE AGENT HAD ESCAPED FROM THE CAMP FOR 19 DAYS BEFORE HE WAS RECAPTURED BY THE SELF DEFENSE FORCES OF HOA BINH. WHEN RETURNED TO CONFINEMENT, THE AMERICAN WALKED AS IF HE HAD EXTREME PAIN IN HIS FEET OR LEGS. PRIOR TO THE MAN'S ESCAPE, SOURCE HAD SERVED HIM FOOD ON ONE OCCASION. FOLLOWING HIS ESCAPE, SOURCE WAS PUT INTO SPECIAL CONFINEMENT AND INTERROGATED AS HE WAS SUSPECTED OF AIDING THE AMERICAN IN HIS ESCAPE. WHEN THE MAN ESCAPED FROM BAT BAT, HE WAS WEARING A WATCH AND RING, BUT WHEN HE RETURNED, HE WAS ONLY WEARING THE RING. AFTER HIS RETURN, THE MAN TOLD THE CADRE THAT HE HAD ESCAPED WITHOUT ANY FELLOW INMATE ASSISTANCE.

APPROXIMATELY ONE MONTH AFTER THE AMERICAN WAS RECAPTURED AND RETURNED TO BAT BAT, THE MAN WAS TRANSFERRED OUT OF THE CAMP AND SOURCE NEVER SAW HIM AGAIN. SOURCE NEVER HEARD ANYTHING FURTHER ABOUT ANY OF THE AMERICANS.

COMMENTS:

1. SOURCE ANSWERED ALL QUESTIONS IN AN OPEN AND UNPRETENTIOUS MANNER. WHILE THERE MAY BE DOUBT AS TO THE ACTUAL REASON SOURCE WAS SENTENCED AND CONFINED IN BAT BAT, THERE IS LITTLE DOUBT THAT HE HAS BEEN THERE.

2. RO RECALLS THE CIRCUMSTANCES OF CONFINEMENT FOR THE STRUHARIK GROUP AND ESPECIALLY FOR THE CASE OF ARLO GAY, ALL OF WHOM WERE CONFINED AT BAT BAT. RO RECALLS ARLO GAY HAD ESCAPED FROM BAT BAT AND HAD HIDDEN OUT IN THE BA VI MOUNTAIN AREA UNTIL HIS FEET WERE SO BADLY CUT UP THAT HE WAS FORCED TO SURRENDER.

ENCL: TO FOLLOW TO DIA(PW-MIA): 1 ENCL, REDRAWN  
MEMORY SKETCH OF BAT BAT PRISON, 1 PG, 1 CY

BT

#5326

NNNN

ENVELOPE

CDSN = LGX513 MCN = 90064/05455 TOR = 900640755  
RTTSZYUW RUEKJCS1971 0640755- -RUEALGX.

HEADER

R 050755Z MAR 90  
FM JOINT STAFF WASHINGTON DC  
INFO RUEADWD/OCSA WASHINGTON DC  
RUENAAA/CNO WASHINGTON DC  
RUEAHQA/CSAF WASHINGTON DC  
RUEACMC/CMC WASHINGTON DC  
RUEDADA/AFIS AMHS BOLLING AFB DC  
RUETIAQ/MPCFTGEORGEGMEADEM  
RUEHC /SECSTATE WASHINGTON DC  
RUEAMCC/CMC CC WASHINGTON DC  
RUEALGX/SAFE

R 050734Z MAR 90  
FM USDAO BANGKOK TH//PW-MIA//  
TO RUEKJCS/DIA WASHINGTON DC//PW-MIA/DAM/DAT-3//  
INFO RUEADWW/WHITEHOUSE WASHDC//NSC DR. KARL JACKSON//  
RUEKJCS/SECDEF WASHDC//OASD-ISA/PW-MIA//  
RUEKJCS/JCS WASHDC//J5/OJCS-PW-MIA//  
RUHQHQA/USCINCPAC HONOLULU HI//J2/J233/J3/J36//  
RUEAIIA/CIA WASHDC  
RUHQBPA/CDR JCRC BARBERS PT HI  
RUEHKL/USDAO KUALA LUMPUR  
RUEHHK/USDLO HONG KONG

BT

CONTROLS

SECTION 01 OF 02 BANGKOK TH//PW- 11971

SERIAL: IIR 6 024 0366 90.

/\*\*\*\*\* THIS IS A COMBINED MESSAGE \*\*\*\*\*/

BODY

COUNTRY: VIETNAM (VM).

SUBJ: IIR 6 024 0366 90/AMERICAN PRISONER AND US  
REMAINS AT BAT BAT, 7603

WARNING: THIS IS AN INFORMATION REPORT, NOT  
FINALLY EVALUATED INTELLIGENCE.

-----  
DEPARTMENT OF DEFENSE  
-----

DOI: 750600-760300.

*VN  
Hanoi  
[unclear]  
[unclear]*

11367

SOURCE: <sup>SC</sup> /SOURCE, A FORMER PAVN MEDICAL CORPS DOCTOR AND DEFECTOR, OBTAINED INFO REGARDING THE ALLEGED AMERICAN PRISONER FROM A FIRST HAND SIGHTING WHILE REMAINS INFO WAS HEARSAY. SOURCE RELIABILITY HAS NOT BEEN ESTABLISHED.

SUMMARY: THIS IS A STONY BEACH REPORT. IT CONTAINS A LIMITED DESCRIPTION OF THE BAT BAT PRISON, WHICH HELD AN ALLEGED AMERICAN PRISONER IN 1975 AND IN WHICH AN UNKNOWN NUMBER OF US REMAINS WERE PROCESSED AND STORED. ENCLOSURE.

TEXT:

1. IN JUN 75 SOURCE WAS INCARCERATED IN BAT BAT PRISON IN SON TAY PROVINCE //UTMCOORDS--48QWJ355388, MAP SERIES L7014, 1 TO 50,000, SHEET 605111, HOANG XA, AMS 1965//, WHERE HE WAS HELD FOR NINE MONTHS.
2. THE PRISON WAS ADMINISTERED BY THE PAVN. THE COMMANDER WAS LTC ((LNU)) MINH, AN INFANTRY OFFICER. THE DEPUTY WAS SR CPT ((LNU)) MANH (MANHF). THERE WAS A LARGE NUMBER OF REEDUCATION CADRES AND ARMED GUARDS WHO ESCORTED INMATE TEAMS TO THEIR WORK SITES.
3. THE CAMP CONSISTED OF THREE INMATE DETENTION CAMPS--A, B AND C (SEE ENCL)--A DISCIPLINARY FACILITY, CONCRETE STORAGE BUILDING WITH ROUNDED (ARC-LIKE) ROOF, CADRE AND HEADQUARTERS AREAS AND SOME SMALLER BUILDINGS SCATTERED THROUGHOUT THE AREA. AREA C WAS SURROUNDED BY A BRICK WALL AND CONSISTED OF SIX BRICK AND CONCRETE BUILDINGS WITH TILE ROOFS. THESE BUILDINGS WERE ABOUT 20 METERS LONG, 3 METERS WIDE AND 2 METERS HIGH AT THE EAVES. THEY HAD CONCRETE FLOORS AND 1.8 METER WIDE SLEEPING PLATFORMS WHICH RAN THE LENGTH OF EACH ROOM ALONG ONE WALL.
4. NEAR THE RIVER WHERE THE INMATES WENT TO BATHE AFTER THEIR DAY'S WORK WAS FINISHED, LOCATED BETWEEN THE RIVER AND THE INMATE DETENTION AREA, WAS A WHITEWASHED MUD AND STRAW BUILDING WITH A CORRUGATED METAL ROOF AND A WOODEN DOOR. IN THIS HOUSE WAS A CAUCASIAN PRISONER WHO, SOURCE WAS TOLD, WAS AN AMERICAN. THE HOUSE WAS ABOUT 5 M LONG AND 2.5 M WIDE AND A GUARD WAS POSTED OUTSIDE THE DOOR. ALTHOUGH IT WAS LIGHT ENOUGH TO EASILY SEE INTO THE HOUSE, THERE WAS NOT SUFFICIENT LIGHT TO MAKE OUT DETAILS CLEARLY. HOWEVER, THE ALLEGED AMERICAN COULD BE SEEN AND, THOUGH THEY WERE NOT ALLOWED TO APPROACH THE HOUSE CLOSELY, INMATES PASSING BY WOULD ALWAYS GREET HIM BY CALLING OUT "HELLO"



AND HE WOULD USUALLY REPLY.

5. THE ALLEGED AMERICAN WAS SEEN FIRST IN ABOUT AUG 75 AND WAS SEEN ON FOUR OR FIVE OCCASIONS IN THE HOUSE, BUT WAS NEVER SEEN OUTSIDE. HE WAS ABOUT 1.7 M TALL AND HAD LIGHT BROWN OR DARK BLONDISH HAIR. HE WAS OF MEDIUM BUILD AND WORE A RED STRIPED PRISON UNIFORM- HE WAS NEVER SEEN TO WEAR GLASSES. AFTER ABOUT OCT OR NOV 75 SOURCE NEVER SAW HIM AGAIN AND DID NOT KNOW WHERE HE MAY HAVE BEEN TAKEN.

6. THE INMATE POPULATION CONSISTED OF PAVN MILITARY CRIMINALS, ANTI-COMMUNIST REBELS AND POLITICAL OFFENDERS TO INCLUDE FORMER DEFECTORS TO THE RVN. THERE WERE NO CIVILIAN CRIMINALS OR FORMER RVN MILITARY PERSONNEL IN THIS PRISON. IN 1975 THE POPULATION WAS ABOUT 1,000 INMATES BUT THIS SWELLED TO OVER 2,000 IN 1976. THEY WERE ORGANIZED INTO UNITS (DOOIJ) OF ABOUT 30 INMATES EACH. PAVN MILITARY CRIMINALS WERE TRUSTED TO WORK AT A DISTANCE FROM THE CAMP BUT THE POLITICAL OFFENDERS WERE KEPT CLOSE TO THE CAMP AND WERE ALWAYS ESCORTED BY 4 OR 5 ARMED GUARDS. SOURCE'S UNIT WAS EMPLOYED IN BREAKING UP ROCKS FOR ROAD CONSTRUCTION. SOME OF HIS FRIENDS, HOWEVER, TOLD HIM THAT THEY WERE OCCUPIED IN CLEANING UP HUMAN SKELETONS.

7. THE REMAINS, WHICH THEY TOLD HIM WERE THE REMAINS OF AMERICAN SERVICEMEN, WERE WASHED AND CLEANED AND SOAKED IN A PRESERVATIVE, THEN PACKED FOR STORAGE. SOURCE NEVER SAW THESE REMAINS BUT BELIEVES THEY WERE PACKED IN SMALL CASKETS. THE REMAINS WERE KEPT IN A SOLID CONCRETE BUILDING WITH A SEMI-CYLINDRICAL, CONCRETE ROOF, REMINISCENT OF A QUONSET HUT. IN MAR 76 WHEN SOURCE WAS TRANSFERRED TO HOA LO PRISON, THESE REMAINS WERE STILL AT BAT BAT. HE RETURNED TO BAT BAT IN MAY 77 AND REMAINED UNTIL MAY 78, BUT DID NOT KNOW WHETHER THE REMAINS WERE THERE AT THAT TIME, THOUGH THE CONCRETE BUILDING STILL EXISTED.

COMMENTS: SOURCE WAS VERY COOPERATIVE AND AGREED TO FURTHER INTERVIEW IF NECESSARY. HE ASKED FOR NO FAVORS AND ANSWERED ALL QUESTIONS IN A STRAIGHTFORWARD MANNER.

BAT BAT

PAI DUU

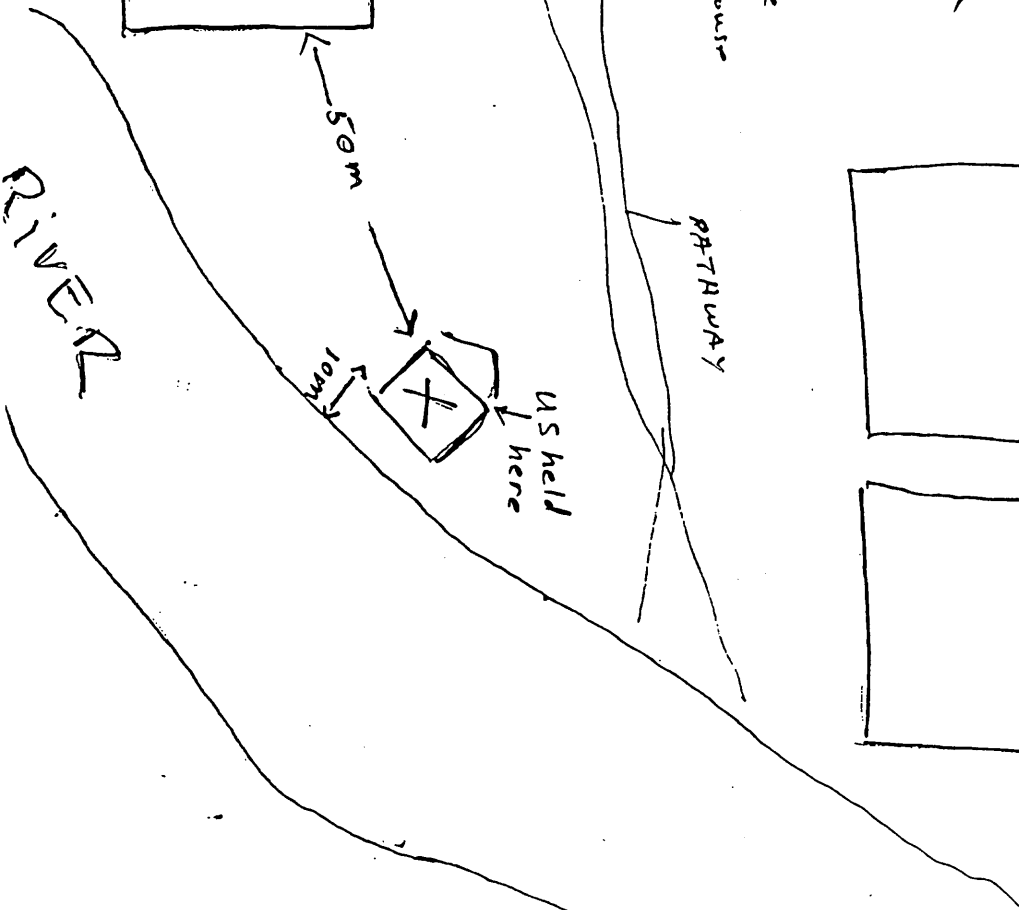
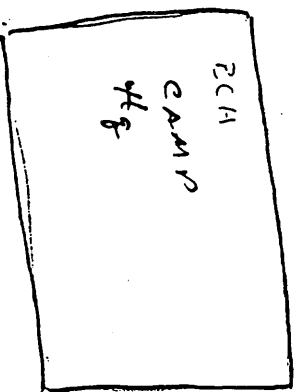
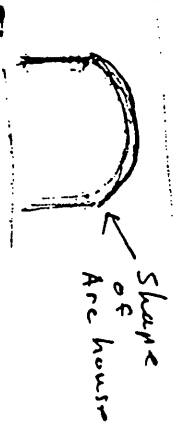
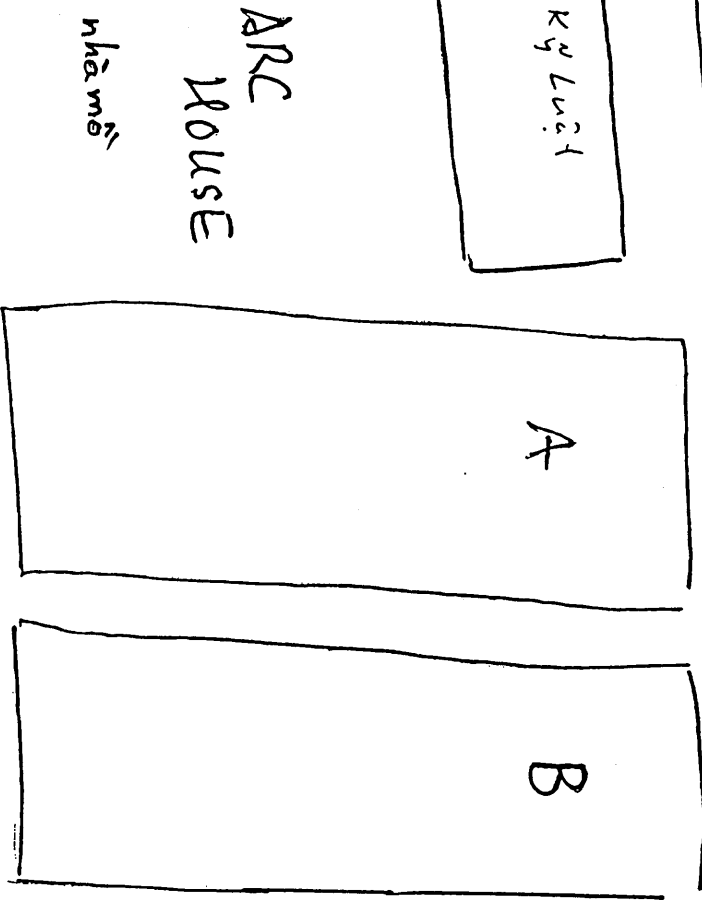
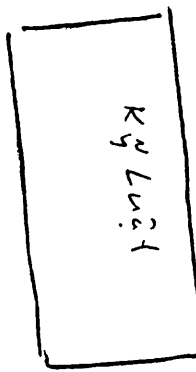
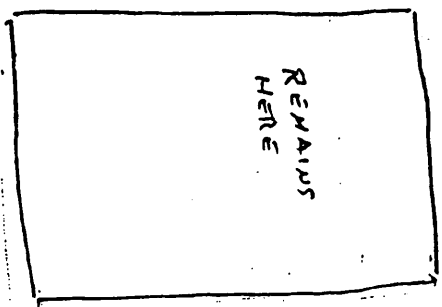
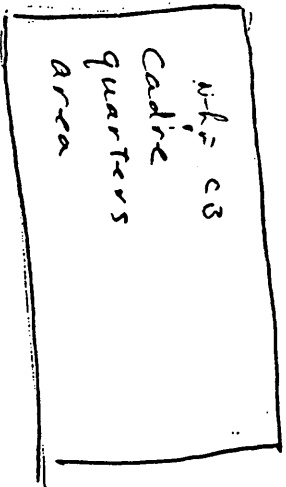
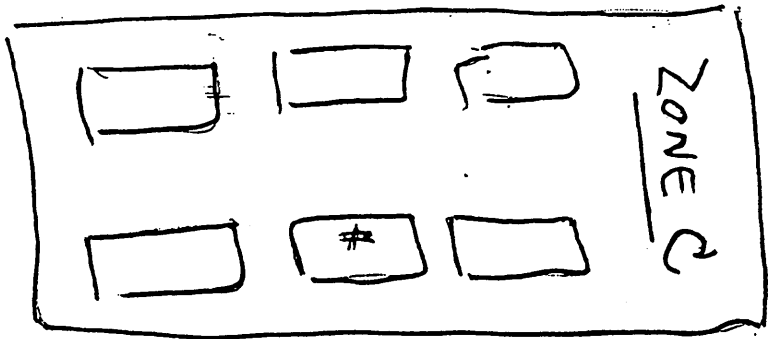

Encl 11R

6 024 0366 90

9  
ENVELOPE --  
CDSN = LGX366 MCN = 90058/12184 TOR = 900580800  
RTTSZYUW RUEKJCS1046 0580800. --RUEALGX.

HEADER

R 270800Z FEB 90 ✓  
FM JOINT STAFF WASHINGTON DC  
INFO RUEADWD/OCSA WASHINGTON DC  
RUENAAA/CNO WASHINGTON DC  
RUEAHQA/CSAF WASHINGTON DC  
RUEACMC/CMC WASHINGTON DC  
RUEDADA/AFIS AMHS BOLLING AFB DC  
RUETIAQ/MPCFTGEORGE GMEADMD  
RUEAIIA/CIA WASHINGTON DC  
RUEHC /SECSTATE WASHINGTON DC  
RUEAMCC/CMC CC WASHINGTON DC  
RUEALGX/SAFE

R 270741Z FEB 90  
FM USDAO BANGKOK TH//PW-MIA//  
TO RUEKJCS/DIA WASHINGTON DC//PW-MIA/DAM/DAT-3//  
INFO RUEADWW/WHITEHOUSE WASHDC//NSC DR. KARL JACKSON//  
RUEKJCS/SECDEF WASHDC//OASD-ISA/PW-MIA//  
RUEKJCS/JCS WASHDC//J5/OJCS-PW-MIA//  
RUHQHQA/USCINCPAC HONOLULU HI//J2/J233/J3/J36//  
RUEAIIA/CIA WASHDC.  
RUHQBPA/CDR JCRC BARBERS PT HI  
RUEHKL/USDAO KUALA LUMPUR  
RUEHHK/USDLO HONG KONG

BT

CONTROLS

SECTION 01 OF 02 BANGKOK TH//PW- 11046

SERIAL: IIR 6 024 0356 90.

/\*\*\*\*\* THIS IS A COMBINED MESSAGE \*\*\*\*\*/

BODY

COUNTRY: VIETNAM (VM).

SUBJ: IIR 6 024 0356 90/STORAGE OF REMAINS OF  
AMERICAN SERVICEMEN AND US PRISONER AT BAT BAT, FEB 79

WARNING: THIS IS AN INFORMATION REPORT, NOT  
FINALLY EVALUATED INTELLIGENCE.

-----  
DEPARTMENT OF DEFENSE  
-----

*VN  
Dancei  
R. Bat*

11353

DOI: 760600-790200.

SOURCE: SC SOURCE, A FORMER COMMUNIST DEFECTOR, OBTAINED THE REPORTED INFORMATION THROUGH PERSONAL OBSERVATION. SOURCE RELIABILITY HAS NOT BEEN ESTABLISHED.

11353

SUMMARY: THIS IS A STONY BEACH REPORT. IT CONTAINS A LIMITED DESCRIPTION OF THE BAT BAT PRISON WHICH HELD AN ALLEGED AMERICAN PRISONER IN 1976 AND WHICH, BETWEEN 1977 AND 1979, WAS THE REPOSITORY FOR AN UNKNOWN NUMBER OF US REMAINS. ENCLOSURE.

## TEXT:

1. IN JUN 76 SOURCE WAS INCARCERATED IN BAT BAT PRISON, DESIGNATED T-171, IN SON TAY PROVINCE //UTMCOORDS--48QWJ355388, MAP SERIES L7014, 1 TO 50,000, SHEET 6051II, HOANG XA, AMS 1965//, WHERE HE WAS HELD FOR OVER TWO MONTHS.
2. THE BAT BAT PRISON WAS ADMINISTERED BY THE PUBLIC SECURITY SERVICE (PSS). THE PRISON COMMANDER WAS SR CPT ((LNU)) XINH AND THE DEPUTY WAS CPT ((LNU)) QUY (QUYS). CPT ((LNU)) TEO (TEOF) WAS THE KEEPER OF THE STORAGE FACILITY.
3. DURING THE PERIOD JUN TO AUG 76, THERE WAS A CAUCASIAN MAN BEING HELD AT BAT BAT WHOM OTHER INMATES SAID WAS AN AMERICAN. HE WAS HELD IN A SMALL BUILDING NEAR THE CAMP KITCHEN NOT FAR FROM THE RIVER IN A 2 BY 2 METER ROOM WITH OPEN WINDOWS. THE CAUCASIAN COULD BE EASILY SEEN THROUGH THE WINDOWS FROM THE OUTSIDE AND HE WAS NEVER SEEN OUT OF HIS ROOM. QUITE OFTEN SOME OF THE OTHER INMATES WHO COULD SPEAK ENGLISH WOULD CALL OUT HELLO TO HIM AND HE WOULD WAVE AND REPLY IN KIND.
4. THE CAUCASIAN WAS ABOUT 36 YOA, TALL AND FAT COMPARED TO THE VIETNAMESE. HE HAD LIGHT BROWN HAIR AND DID NOT WEAR GLASSES OR ANY TYPE OF JEWELRY THAT COULD BE SEEN. BECAUSE HE WAS INSIDE THE BUILDING, SOURCE ONLY HAD THE IMPRESSION THAT HE WAS TALL BECAUSE OF HIS COMPARISON WITH THE WINDOW OF HIS BUILDING. NO GOOD DESCRIPTION COULD BE GIVEN.
5. THE CAUCASIAN WAS ALREADY IN THE BAT BAT PRISON WHEN SOURCE ARRIVED IN JUN 76 AND HE WAS STILL THERE WHEN SOURCE WAS TRANSFERRED TO CAO BANG/LANG SON JUST OVER TWO MONTHS LATER. SOURCE NEVER SAW HIM AGAIN AND DID NOT KNOW WHAT MAY HAVE BECOME OF HIM.

6. ALSO HELD IN BAT BAT WERE FORMER ARVN LTC ((LNU)) XINH OF THE II CORPS MILITARY SECURITY SERVICE (MSS) AT CHU LAI AND COL ((LNU)) HOC (HOCJ) ALSO OF THE MSS (SEE COMMENTS). THEY WERE HELD IN SOLITARY CONFINEMENT AND COL HOC'S LEGS BECAME PARALYZED (NFI). THESE TWO WERE NO LONGER AT THIS PRISON WHEN SOURCE RETURNED IN JUN 77.

7. SOURCE RETURNED TO BAT BAT IN JUN 77 AND REMAINED UNTIL FEB 79. IN ABOUT NOV 77 SOURCE AND A FRIEND DECIDED TO CLIMB OVER AN INTERNAL WALL TO PICK SOME PAPAYAS WHICH WERE GROWING THERE. THE INTERNAL WALLS WERE ONLY ABOUT 1.8 M HIGH SO THIS WAS NOT DIFFICULT. WHEN THEY GOT INTO THE OTHER PART OF THE COMPOUND, THEY SAW THE WINDOWS OF A BUILDING. THIS BUILDING CONSISTED OF FOUR 5 BY 5 METER ROOMS FILLED WITH SHELVING STANDING 4 OR 5 SHELVES HIGH. ON THESE SHELVES WERE A LARGE NUMBER OF CLEAR PLASTIC BAGS WHICH CONTAINED BONES. HIS GUESS IS THAT THERE WERE SEVERAL HUNDRED SUCH BAGS.

8. LYING AROUND THE BUILDING WERE SOME CLOTHES WHICH HAD BELONGED TO FORMER US PRISONERS AND HAD BEEN USED TO CLEAN THE BONES. DAT TOOK SOME OF THESE, WASHED THEM OUT AND, TAKING ADVANTAGE OF WORKING OUTSIDE THE CAMP, TRADED THEM TO LOCAL RESIDENTS FOR EXTRA FOOD.

9. EVERY ONCE IN A WHILE A GROUP FROM THE MINISTRY OF DEFENSE WOULD VISIT THIS FACILITY AND TAKE AWAY TWO OR THREE REMAINS IN METAL BOXES.

COMMENTS:

1. SOURCE WAS VERY COOPERATIVE AND AGREED TO FURTHER INTERVIEW IF NECESSARY. HE ASKED FOR NO FAVORS AND ANSWERED ALL QUESTIONS IN A STRAIGHTFORWARD MANNER.

2. REF PARA 6 ABOVE, *NAME* WAS THE COUNTERINTELLIGENCE DIRECTOR AT THE NATIONAL MSS HEADQUARTERS IN SAIGON PRIOR TO 1975. HE ALWAYS WORKED CLOSELY WITH HIS AMERICAN ADVISORS. SOURCE SAID THAT HE HAD HEARD THAT *NAME* HAD BEEN TAKEN TO THE NORTH BY AIR.

BAT BAT

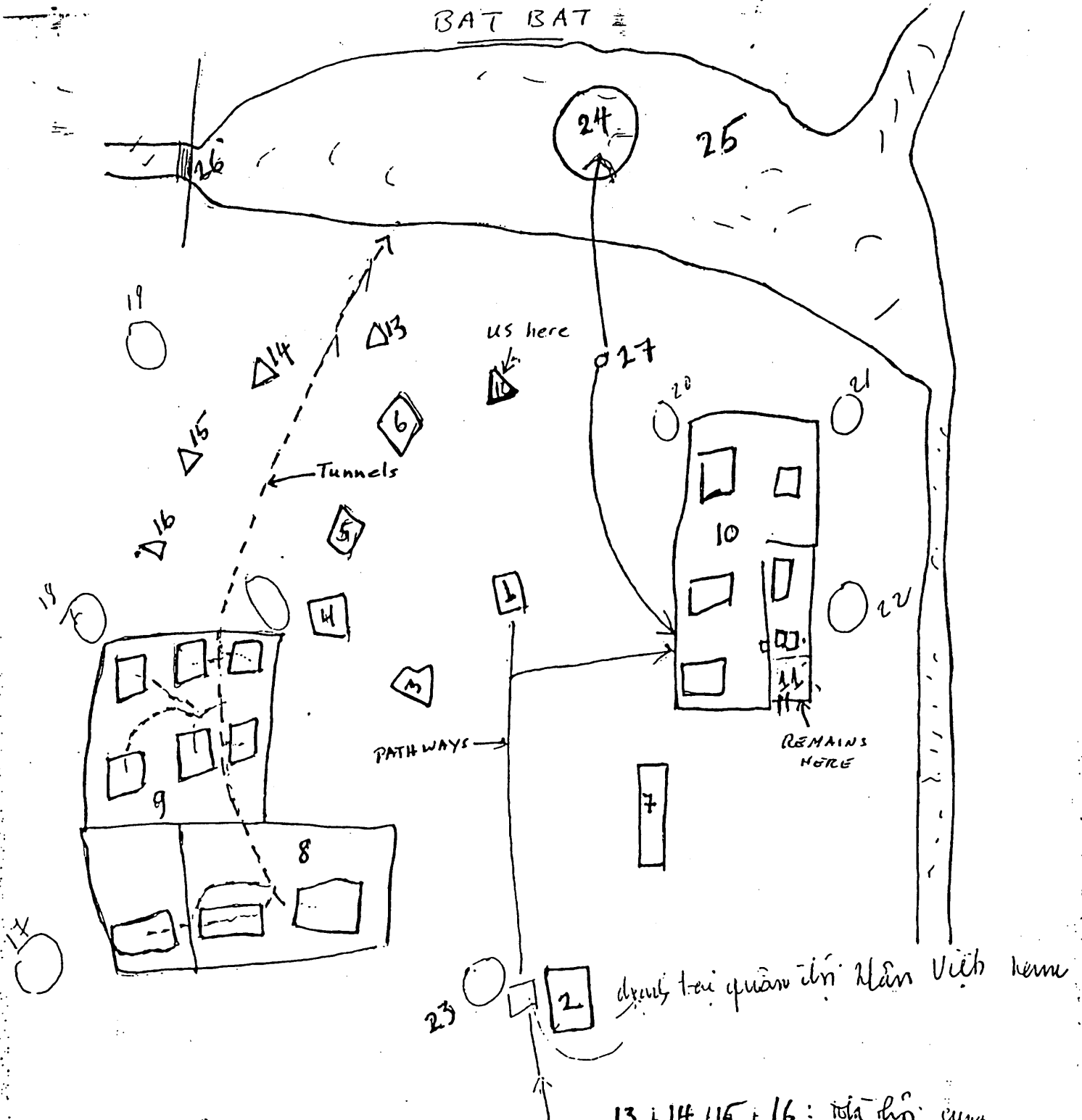

- 1: nhà tam chi huy hai
- 2: nhà thiep tuai hoi hai
- 3+4+5+6: nhà hộ dân cuoi hai
- 7: nhà kho
- 8+9+10: nhà gia tu
- 11: nhà di hai cot
- 12: nhà hộ cung ra nhut My

- 13+14+15+16: nhà hộ cung
- 17+18+19+20+21+22+23: nhà hộ cung
- 24: khu đào núi leo
- 25: hồ thả cá
- 26: Dãy núi
- 27: nhà bếp
- = Dãy hầm hi một chuy tuai hai do ho

ENVELOPE

CDSN = LGX247 MCN = 89075/09401 TOR = 890750551  
RTTSZYUW RUEKJCS3046 0750550 --RUEALGX.

HEADER

R 160550Z MAR 89  
FM JOINT STAFF WASHINGTON DC  
INFO RUEADWD/OCSA WASHINGTON DC  
RUENAAA/CNO WASHINGTON DC  
RUEAHQA/CSAF WASHINGTON DC  
RUEACMC/CMC WASHINGTON DC  
RUEDADA/AFIS AMHS BOLLING AFB DC  
RUEHC /SECSTATE WASHINGTON DC  
RUEAMCC/CMC CC WASHINGTON DC  
RUETIAH/DIRNSA FT GEORGE G MEADE MD  
RUETIAQ/MPC FT GEORGE G MEADE MD  
RUEALGX/SAFE

R 160552Z MAR 89  
FM USDAO BANGKOK TH//PW-MIA//  
TO RUEKJCS/DIA WASHINGTON DC//PW-MIA/DAM/DAH-3//  
INFO RUEADWW/WHITEHOUSE WASHDC//NSC MR KARL JACKSON//  
RUEKJCS/SECDEF WASHDC//OASD-ISA/PW-MIA//  
RUEKJCS/JCS WASHDC//J5/OJCS-PW-MIA//  
RUHQHQA/USCINCPAC HONOLULU HI//J2/J233/J3/J36//  
RUEAIIA/CIA WASHDC  
RUHQBPA/CDR JCRC BARBERS PT HI  
RUEHKL/USDAO KUALA LUMPUR  
RUEHHK/USDLO HONG KONG

BT

CONTROLS

SECTION 01 OF 02 BANGKOK TH//PW- 13046

SERIAL: IIR 6 024 0115 89.

BODY

/\*\*\*\*\* THIS IS A COMBINED MESSAGE \*\*\*\*\*/  
COUNTRY: VIETNAM (VM).

SUBJ: IIR 6 024 0115 89/ALLEGED AMERICAN CIVILIAN  
SIGHTED IN BAT BAT

WARNING: THIS IS AN INFORMATION REPORT, NOT  
FINALLY EVALUATED INTELLIGENCE.

DEPARTMENT OF DEFENSE

DOI: 780000.

*Handwritten notes:*  
Bat Bat  
1.0

8910

SOURCE: SOURCE IS A FORMER PAVN RALLIER TO THE ARVN IN WHICH HE BECAME A PARATROOPER. HE WAS DETAINED IN VARIOUS REEDUCATION CENTERS FROM 1975 TO 1981 AND IN BAT BAT 1977-79.

SUMMARY: THIS IS A STONY BEACH REPORT. IT PROVIDES LIMITED EYE WITNESS INFORMATION ON THE DETENTION OF AN ALLEGED AMERICAN CIVILIAN AT BAT BAT CAMP 1977-1978. ENCLOSURE.

## TEXT:

1. WHEN PASSING A SMALL, SEPARATE BUILDING NORTHWEST OF HIS OWN DETENTION AREA IN BAT BAT CAMP, SOURCE OFTEN SAW AN ALLEGED AMERICAN IN THE BUILDING. SOURCE FIRST SAW THE ALLEGED AMERICAN IN THE SUMMER OF 1977. ABOUT A YEAR LATER THE ALLEGED AMERICAN WAS NO LONGER THERE. SOURCE ASSUMED HE HAD BEEN TAKEN AWAY TO ANOTHER PRISON OR REPATRIATED.
  2. SOURCE'S REEDUCATION COMPOUND WAS TO THE RIGHT OF THE MAIN GATE LEADING INTO THE COMPLEX OF CAMPS AT BAT BAT. A PATH LED FROM SOURCE'S COMPOUND TO THE NORTHWEST, THEN CURVED NORTH TO THE RIGHT OF THE SEPARATE DWELLING IN WHICH THE ALLEGED AMERICAN WAS CONFINED, THEN LED BACK BETWEEN TWO PONDS TO THE POND FURTHER ON WHERE PRISONERS WASHED AND A WOODED AREA WHERE THEY FREQUENTLY WORKED (SEE ENCLOSURE). AS THEY PASSED THE ALLEGED AMERICAN SOME OF THEM GREETED HIM IN ENGLISH. THE ALLEGED AMERICAN NEVER SPOKE VIETNAMESE, BUT OFTEN RETURNED THEIR GREETINGS IN ENGLISH AND HELD UP TWO FINGERS IN A V SIGN. THEY SAW HIM THROUGH A WINDOW IN THE WALL FACING THE PATH THEY WERE ON. HE WOULD BE SITTING OR LYING ON A BENCH ALONG THE BACK WALL OF THE BUILDING.
  3. THE ALLEGED AMERICAN WAS APPROXIMATELY 35 YEARS OLD, 1.8 METERS TALL. HE HAD A LIGHT COMPLEXION AND LIGHT BROWN HAIR. HE WORE NO GLASSES AND WAS CLEAN SHAVEN. HE WORE A PINK, LONG-SLEEVED SHIRT. SOURCE COULD NOT RECALL ANY DISTINGUISHING CHARACTERISTICS, BUT ASSUMED THE MAN WAS AMERICAN FROM HIS ENGLISH AND GENERAL FEATURES. ALSO, A CADRE OF THE CAMP, ONE HUE (HUEEJ) (SURNAME UNRECALLED), STATED THAT THE MAN WAS AN AMERICAN WHO HAD ENTERED VIETNAM ILLEGALLY BY BOAT. FELLOW PRISONERS WERE OF THE OPINION THAT THE ALLEGED AMERICAN WAS FLEEING FROM LEGAL CONSEQUENCES OF SOME CRIME.
- COMMENTS: SOURCE WAS VERY COOPERATIVE AND EXPRESSED A WILLINGNESS FOR FURTHER INTERVIEW. HE REQUESTED NO REWARD FOR HIS COOPERATION. SUBSEQUENT REPORTING WILL COVER HIS DESCRIPTION OF REEDUCATION CAMPS IN WHICH HE WAS CONFINED.



ENCL: TO FOLLOW: 1 ENCLOSURE.  
1. MEMORY SKETCH, BAT BAT CAMP, 1 SHT, 1 CY.

BT

#3046

NNNN

MSGNO

30 (PCXX) \*06/12/87\* \*16:12:08.7.8\*  
ZCZC 21:10:40Z (PC)  
EMI DTG : 87061215490967  
PTTSZYUW RUEKJCS8393 1631947- -RUEALGX.

To:  
New Source.  
Please set  
up file.  
Tnx.  
W/B

*Comp*

P 121947Z JUN 87  
FM JCS WASHINGTON DC  
INFO RUEALGX/SAFE  
P 111510Z JUN 87  
FM DIA WASHINGTON DC//VO-PW//  
TO RUHQBPA/CDR JCRC BARBERS POINT HI  
INFO RUEHBK/JCRC LIAISON BANGKOK TH  
RUHQHQA/USCINCPAC HONOLULU HI//J2/J3/J36/J233//  
RUEKJCS/SECDEF WASHINGTON DC//OASD-ISA/PW-MIA//  
RUEAIIA/CIA WASHINGTON DC  
RUETIAA/DIRNSA FT GEORGE G MEADE MD.  
RUEADWW/NSC WASHINGTON DC  
BT

6773

EZ1:

SECTION 01 OF 02

EZ2:

.0068/VO-PW  
SERIAL: 6-014-0054-86  
PASS: N/A  
COUNTRY VIETNAM (VM)  
SUBJ: IIR 6-014-0054-86/REPORT OF INTERVIEW  
WARNING: THIS IS AN INFO REPORT NOT FINALLY EVALUATED INTEL.  
DOI: 860300 (RO)

SOURCE: VIETNAMESE IMMIGRANT *S* WHOSE REPORTING  
RELIABILITY HAS NOT BEEN ESTABLISHED.  
SUMMARY: SOURCE PROVIDES THE CHRONOLOGY OF POST-CAPTURE  
MOVEMENT OF COMMANDO TEAM "TAN BINH" FROM ITS DATE OF CAPTURE IN  
NORTH VIETNAM ON 30 JUN 62 UNTIL RELEASED ON PAROLE IN JAN 81.  
TEXT:

1. CONFINEMENT CHRONOLOGY
  - A. SOURCE IS *S* A CREWMAN FROM COMMANDO SUPPORT TEAM "TAN BINH", BORN IN 1943 IN QUANG BINH PROVINCE. HE ACCOMPANIED HIS FAMILY TO SOUTH VIETNAM IN 1954 AND SETTLED AT DA NANG CITY. IN 1960 HIS FAMILY MOVED TO CAM RANH WHERE SOURCE WAS RECRUITED BY TEAM MACHINIST *NAME* IN EARLY 1962, TO SERVE AS A CREWMAN. HE WAS CAPTURED ON 30 JUN 62 AND TAKEN INITIALLY TO SONG GIANG MILITARY BASE THEN TRANSFERRED TO DONG HOI CITY, QUANG BINH PROVINCE, WHERE HE AND OTHER TEAM MEMBERS WERE IMPRISONED AT THE DONG HOI CITY PRISON. EACH TEAM MEMBER WAS PLACED IN A SEPARATE CELL AND THEY UNDERWENT INTERROGATION UNTIL EARLY AUGUST 1962 WHEN ALL WERE PLACED ON TRIAL BY MILITARY REGION 4 AT DONG HOI. SOURCE RECEIVED A THREE YEAR PRISON SENTENCE.
  - B. IN AUG 62 SOURCE AND HIS TEAM WERE TRANSFERRED TO HAO LO PRISON AT HANOI WHERE THEY REMAINED FOR SIX MONTHS BEFORE BEING TRANSFERRED

TO MO CHEN PRISON (AKA BAT BAT PRISON). IN LATE 1963 THE TEAM WAS MOVED TO TAN LAP PRISON (AKA PHU THO PRISON). WHILE AT TAN LAM SOURCE MET 12 COMMANDOS INCLUDING TRUONG LAM KIM AND VUONG VIENG QUANG. IN 1965 THEY WERE MOVED TO QUYET TIEN PRISON AND PLACED IN AREA "A," EVENTUALLY CALLED AREA 51 BECAUSE 51 COMMANDOS WERE THERE. AREA A WAS THEN VACANT AND STILL UNDER CONSTRUCTION IN 1965. IN 1972 THEY WERE TRANSFERRED TO SUB-CAMP K1 AT PHO LU PRISON FOR PRE-PW RELEASE INDOCTRINATION AT K3, THEN RETURNED TO K1 TO AWAIT THEIR RETURN TO SOUTH VIETNAM. IN MID-1973 A NUMBER OF COMMANDOS WENT ON STRIKE OVER NOT BEING RETURNED TO SOUTH VIETNAM. THE STRIKE WAS BROKEN UP BY SECURITY SERVICES GUARDS AND THE STRIKERS TRANSFERRED TO QUYET TIEN PRISON. SOURCE'S BOAT TEAM WAS IN POOR HEALTH AND DID NOT JOIN THE STRIKE, THEREBY REMAINING AT K1 WHEN THE OTHER COMMANDOS WERE TRANSFERRED TO QUYET TIEN.

C. IN 1977 SOURCE'S BOAT CREW WAS GRANTED PAROLE UNDER THE 1975 PAROLE ORDER (LENH DAC XA) AND IN LATE 1977 SHIPPED TO K4 SUB-CAMP TO CONSTRUCT THE HONG THANG WORKSITE QUARTERS. THE QUARTERS WERE COMPLETED IN 1978 AND THE PAROLEES MOVED INTO THEIR NEW QUARTERS. THE PAROLEES EVACUATED HONG THANH IN FEB 79 ON FOOT, DUE TO THE LACK OF VEHICLES, WALKING TO YEN BAI THEN TRUCKED TO SUB-CAMP K7 AT TAN LAP PRISON. IN NOV 79 THE PAROLEES WERE TRANSPORTED TO THANH PHONG PRISON WHERE THEY CONSTRUCTED THEIR NEW QUARTERS COLOCATED WITH SUB-CAMP K4. SOURCE AND OTHER MEMBERS OF HIS CREW WERE PERMITTED TO RETURN HOME ON LEAVE IN JAN 81.

2. U.S PWS IN NORTHERN VIETNAM. SOURCE WAS NOT AWARE WHERE U.S. PWS WERE HELD DURING THE WAR YEARS OTHER THAN AT THE MO CHEN PRISON NEAR SON TAY WHICH WAS THE SCENE OF AN ABORTIVE RESCUE ATTEMPT BY U.S. FORCES IN 1970. SOURCE HEARD OTHER COMMANDOS TALK OF BEING HELD IN THE LATE 1960S WITH U.S. PWS IN THANH TRI PRISON.

3. MO CHEN PRISON, SON TAY PROVINCE. MO CHEN PRISON DURING LATE 1962-LATE 1963 WAS OPERATED BY THE MINISTRY OF PUBLIC SECURITY. THE PRISON REPORTEDLY WAS ALSO A PRISON FOR PAVN MILITARY OFFENDERS BUT SOURCE DID NOT KNOW WHERE THEY WERE HELD. HE WAS NOT AWARE OF ANY SUB-CAMPS ASSOCIATED WITH THE PRISON OTHER THAN THE FACILITY IN WHICH HE WAS DETAINED. THE PRISON WAS CALLED EITHER CENTRAL PRISON NR. 1 OR BAT BAT PRISON. THE PRISON WAS A WALLED FACILITY CONTAINING TWO DETENTION AREAS SEPARATED BY A COURTYARD INSIDE THE FRONT ENTRY GATE. THE TWO AREAS WERE AREA "A" FOR POLITICAL INMATES AND AREA "B" FOR CRIMINALS. THERE WERE FIVE BARRACKS IN EACH AREA. THE FIRST BARRACK INSIDE THE PRISON IN AREA "A" WAS FOR FEMALES. TO THE REAR OF THE CENTER COURTYARD WAS AN ASSEMBLY HALL. THE PRISON KITCHEN WAS TO THE REAR OF THE ASSEMBLY HALL AND ADJACENT TO AN ISOLATION DETENTION AREA USED TO CONFINE TEAM "TAN BINH". THE CAMP DISPENSARY WAS IN AREA "B". THE COMMANDOS WERE KEPT IN ISOLATION WHILE AT MO CHEN AND HAD NO CONTACT WITH OTHER PRISON INMATES.

4. PRISON INMATE NUMBERS. WHILE AT MO CHEN PRISON SOURCE AND OTHER CREWMEN WERE ASSIGNED THEIR REEDUCATION CAMP NUMBERS. SOURCE'S NUMBER WAS SD HOANG THU'S WAS XZ135, NGUYEN THIEU'S WAS XZ125.

5. USE OF PHOTOS OF CAPTURED COMMANDOS. WHILE AT DONG HOI CITY PRISON CAPTURED COMMANDOS IN TEAM "TAN BINH" WERE SHOWN PHOTOGRAPHS OF EACH MEMBER OF TEAM "XUAN NINH". MEMBERS OF "TAN

BINH" WERE ENCOURAGED TO PROVIDE THE TRUE NAME AND BACKGROUND OF EACH "XUAN NINH" MEMBER. MEMBERS OF "TAN BINH" COMPLIED WITH THE REQUESTS OF THEIR INTERROGATORS. SOURCE AND OTHER TEAM MEMBERS WERE AWARE TEAM "TAN BINH" WAS MISSING DURING A FEB 62 DELIVERY OF EQUIPMENT TO AN IN PLACE AGENT IN QUANG NINH PROVINCE.

6. TEAM "TAN BINH" SUPPORT PERSONNEL AND FROGMEN.

A. NGUYEN VAN TIN (NGUYEENX VAWN TIN), BOAT TEAM COMMANDER. RELEASED FROM PRISON IN EARLY 1980 FROM THANH LAM PRODUCTION AREA. REPORTEDLY ARRESTED AT CAM RANH FOR TRYING TO ESCAPE FROM VIETNAM BY BOAT.

B. VI TIEN AN (VIX TIEEN AN) DEPUTY COMMANDER. RELEASED FROM PRISON CIRCA 1981 DUE TO FAILING HEALTH. REPORTEDLY DIED AT HOME CIRCA 1982.

C. *N A M E*  
MACHINIST. RELEASED FROM PRISON IN 1980. RESETTLED IN

U.S.

D. LE VAN THAO (LEE VAWN THAOJ). FROGMAN. KILLED AT SONG GIANG ON DATE OF INCIDENT FROM MINE EXPLOSION.

E. LE VAN KINH (LEE VAWN KINH), FROGMAN. STATUS UNKNOWN. STILL AT THANH LAM IN JAN 80.

F. NGUYEN VAN TAM (NGUYEENX VAWN TAM), FROGMAN. STATUS UNKNOWN. STILL AT THANH LAM IN JAN 80.

G. *N A M E* CREWMAN. RESETTLED IN

U.S.

H. HOANG BAI (HOANG BAI) CREWMAN. RELEASED FROM PRISON IN 1980. STATUS UNKNOWN.

I. NGUYEN VAN HUNG (NGUYEENX VAWN HUNG) KILLED BY SMALL ARMS FIRE ON DATE OF INCIDENT.

BT

#8393

NNNN

NNDD

MSGNO 115 (PCXX) \*06/12/87\* \*16:12:13.7.0\*  
 ZCZC 21:10:40Z (PC)  
 EMI DTG : 87061215483930  
 PTTSYUW RUEKJCS8394 1631947- --RUEALGX.

P 121947Z JUN 87  
 FM JCS WASHINGTON DC  
 INFO RUEALGX/SAFE  
 P 111510Z JUN 87  
 FM DIA WASHINGTON DC//VO-PW//  
 TO RUHQBPA/CDR JCRC BARBERS POINT HI  
 INFO RUEHBK/JCRC LIAISON BANGKOK TH  
 RUHQHQA/USCINCPAC HONOLULU HI//J2/J3/J36/J233//  
 RUEKJCS/SECDEF WASHINGTON DC//OASD-ISA/PW-MIA//  
 RUEAIIA/CIA WASHINGTON DC /  
 RUETIAA/DIRNSA FT GEORGE G MEADE MD  
 RUEADWW/NSC WASHINGTON DC  
 BT  
 EZ1:

FINAL SECTION OF 02

EZ2:

J. *NAME* CREWMAN. ESCAPED CAPTURE DATE OF  
 INCIDENT. RESETTLED IN U.S.  
 K. *NAME* CREWMAN. RELEASED FROM PRISON IN 1980.  
 RESETTLED IN U.S.  
 L. HOANG CUNG (HOANG CUNG), CREWMAN. RELEASED FROM PRISON IN 1980.  
 STATUS UNKNOWN.  
 M. *Sc* CREWMAN. RELEASED FROM PRISON IN  
 1980. RESETTLED IN U.S. (SOURCE).  
 N. HOANG THIEM (HOANG THIEEM), CREWMAN.  
 O. NGUYEN THIEU (NGUYEENX THIEEUJ), CREWMAN. DIED AT QUYET TIEN  
 PRISON CIRCA 1968 DUE TO MALARIA/MALNUTRITION.  
 COMMENTS: DIA/VO-PW IS CURRENTLY LOCATING AND INTERVIEWING MEMBERS  
 OF TEAM "TAN BINH" IN THE U.S.

INSTRU: U.S. NO  
 PREP: SEDGWICK D. TOURISON, JR., SENIOR VM DESK ANALYST, VO-PW2  
 APPR: FRANK J. CAPILLUPO, COL, USAF, VO-PW, CHIEF

#8394  
 NNNN  
 NNDD

*Nick*

7

MSGNO 56 (PCXX) \*05/05/87\* \*10:11:14.4.1\*  
ZCZC 15:10:04Z (PC)  
EMI DTG : 87050509515190  
PTTSZYUW RUEKJCS7408 1251353- -RUEALGX.

P 051353Z MAY 87  
FM JCS WASHINGTON DC  
INFO RUEALGX/SAFE  
P 052055Z MAY 87  
FM DIA WASHINGTON DC//VO-PW//  
TO RUHQBPA/CDR JCRC BARBERS POINT HI  
INFO RUEHBK/JCRC LIAISON BANGKOK TH  
RUHQHQA/USCINCPAC HONOLULU HI//J2/J3/J36/J233//  
RUEKJCS/SECDEF WASHINGTON DC//OASD-ISA/PW-MIA//  
RUEAIIA/CIA WASHINGTON DC  
RUETIAA/DIRNSA FT MEADE MD  
RUEADWW/NSC WASHINGTON DC  
BT  
EZ1:

*Mo Chen /  
Bat Ra  
Prison Han*

EZ2:  
0063/VO-PW  
SERIAL: 6-014-0045-86  
PASS: N/A  
COUNTRY: VIETNAM (VM)  
SUBJ: IIR 6-014-0045-86/MO CHEN PRISON  
WARNING: THIS IS AN INFO REPORT, NO FINALLY EVALUATED INTEL.  
DOI: 860227 (RO)

SOURCE: VIETNAMESE IMMIGRANTS WHO HAVE REPORTED RELIABLY IN THE PAST. ✓

SUMMARY: MO CHEN PRISON WAS A SMALL NORTHERN VIETNAMESE NATIONAL LEVEL PRISON. ONE PART OF THE PRISON, CONSTRUCTED IN 1963, WAS REPORTEDLY USED DURING THE WAR TO INCARCERATE U.S. PWS.

TEXT:  
1. DURING 1963 THE MO CHEN PRISON IN SON TAY PROVINCE WAS A SMALL NATIONAL LEVEL DETENTION FACILITY, POSSIBLY ASSOCIATED IN SOME WAY WITH HOA LO PRISON AT HANOI CITY. IN 1963 IT WAS BEING USED TO DETAIN HIGH RANKING MILITARY OFFENDERS, CRIMINALS, AND LOW LEVEL POLITICAL PRISONERS. DURING 1963 MO CHEN PRISON ALSO WAS USED TO IMPRISON A SMALL NUMBER OF SOUTH VIETNAMESE BOATMEN AND FROGMEN COMMANDOS FROM BOAT DELIVERY TEAM "TAN BINH" CAPTURED IN JUNE 1962 AT THE SONG GIANG RIVER IN QUANG BINH PROVINCE.  
2. MO CHEN PRISON CONSISTED OF A CAMP HEADQUARTERS AREA AND TWO SUB-CAMPS. ONE SUB-CAMP WAS REPORTEDLY 500-1000 METERS DISTANCE FROM THE SUB-CAMP IN WHICH THE COMMANDOS WERE HELD AND REPORTEDLY WAS USED TO DETAIN SENIOR OFFICERS FROM THE PEOPLE'S ARMY OF VIETNAM (PAVN) IMPRISONED FOR SERIOUS CRIMES. THE COMMANDOS NEVER SAW THE SUB-CAMP FOR THE PAVN OFFICERS. THE SOURCE COULD NOT RECALL THE PRECISE LOCATION OF THE HEADQUARTERS AREA AND

DID NOT ENTER IT. THE PRISON COMMANDER, A MINISTRY OF PUBLIC SECURITY MAJOR DANG (DDAWNG) WAS A NATIVE OF NGHE AN PROVINCE OVER 50 YEARS OF AGE. HE FREQUENTLY CAME TO VISIT THE COMMANDOS AND SPOKE OF EXPLOITS WHILE WITH THE VIET MINH PRIOR TO 1954, OFTEN QUOTING SAYINGS FROM THE CHINESE STYLE OF FORMER VIETNAMESE KNOWN AS "CHU NHO."

3. THE CAMP IN WHICH THE COMMANDOS WERE HELD WAS A SQUARISH COMPOUND SURROUNDED BY A 3-4 METER HIGH WHITEWASHED MASONRY WALL. THERE WERE RUSTIC WOODEN GUARD POSTS SET ON TOP OF THE WALL AND AT EACH WALL CORNER. EACH GUARD POST WAS ROOFED AND ENCLOSED BY A WAIST HIGH WALL OF THATCH. THE MAIN ENTRY WAY WAS THRU A 3-4 METER WIDE/SINGLE DOOR GATE SET IN THE CENTER OF THE ONE END OF THE CAMP. THE ENTRYWAY WAS ARCADED WITH A SMALL LOFT TYPE WORK AREA ABOVE THE GATE AND UNDER THE ARCADE. THERE WAS A SMALL WOODEN GUARD POST/OFFICE IMMEDIATELY ALONG THE WALL, INSIDE THE FRONT GATE, AND IMMEDIATELY TO THE LEFT OF THE FRONT GATE AS VIEWED FROM INSIDE THE CAMP. THE CAMP HAD TWO SEPARATE CONFINEMENT AREAS DESIGNATED AREAS "A" AND "B". AREA "A" HAD THREE BUILDINGS USED TO DETAIN FEMALE INMATES, LOW LEVEL POLITICAL PRISONERS, AND COMMANDOS. AREA "B" CONTAINED CRIMINALS AND THE CAMP DISPENSARY. THE TWO INMATE AREAS WERE DIVIDED BY A SOCCER FIELD WITH AN ASSEMBLY HALL WITH THE CAMP KITCHEN TO THE REAR OF IT. THERE WERE WALLS RUNNING THE LENGTH OF THE CAMP IN FRONT OF AREAS "A" AND "B" AND DIVIDING THE INDIVIDUAL BARRACKS, AT LEAST IN AREA "A".

4. WHILE AT MO CHEN PRISON THE COMMANDOS WERE CONFINED TO ONE HALF OF ONE BUILDING LOCATED IN THE FAR REAR CORNER OF AREA "A". THE REMAINDER OF THE BUILDING WAS USED TO DETAIN LOW LEVEL POLITICAL PRISONERS. THE COMMANDOS WERE NOT INTERROGATED WHILE AT MO CHEN AND MERELY STAYED THERE DURING 1963 WHILE AWAITING TRANSFER TO ANOTHER PRISON. THE COMMANDOS WERE USED TO PLANT AND HARVEST RICE IN PRISON CONTROLLED RICE FIELDS ADJACENT TO THEIR CAMP. THERE WAS NO BARBED WIRE NOTED OUTSIDE THE CAMP, NO TRENCHES OR GUN POSITIONS, NO PONDS, AND NO ELECTRICITY AT THE SUB-CAMP IN WHICH COMMANDOS WERE DETAINED. SEVERAL COMMANDO INMATES WERE TAKEN IN 1963 TO ASSIST CRIMINAL INMATES IN CONSTRUCTION OF A NEW DETENTION AREA AT THE BASE OF HILLS APPROXIMATELY 3 KILOMETERS DISTANT WHICH WAS RUMORED SEVERAL YEARS LATER TO BE USED TO DETAIN AMERICAN PILOT PWS. (VO-PW COMMENT: UNKNOWN TO TEAM "TAN BINH" AT THE TIME, PHOTOGRAPHS OF EACH "TAN BINH" TEAM MEMBER WERE SHOWN TO MEMBERS OF TEAM "XUAN NINH" WHO HAD BEEN CAPTURED IN JANUARY 1962 DURING A SUPPLY DELIVERY MISSION IN QUANG NINH PROVINCE. THIS PERMITTED THE SECURITY SERVICES TO ACCURATELY NAME AND OBTAIN THE COMPLETE BACKGROUNDS ON ALL MEMBERS OF TEAM "TAN BINH" AT MO CHEN. THIS INFORMATION WAS PROVIDED BY NGUYEN QUOC TUAN, A MEMBER OF TEAM "XUAN NINH" CURRENTLY BEING INTERVIEWED BY DIA/VO-PW).

5. THE COMMANDOS WERE OF THE OPINION THEIR IMPRISONMENT AT MO CHEN WAS A FIELD EXPEDIENT AS THEY WERE AMONG THE EARLIEST COMMANDOS CAPTURED AND THE PUBLIC SECURITY OFFICIALS WERE NOT YET PREPARED TO INTRODUCE THEM INTO THE GENERAL PRISON SYSTEM. ONLY ONE OTHER COMMANDO TEAM WAS REPORTEDLY HELD AT MO CHEN, THOUGH PERHAPS SEVERAL YEARS LATER. THAT WAS A COMMANDO TEAM DROPPED BY PARACHUTE INTO THE DIEN BIEN PHU AREA AND INCLUDED COMMANDOS LO VAN

-GUONG (LOF VAWN CUWOWNG), DEO VAN BAT (DDEOF VAWN BATJKK), AND ((FNU)) TON (TOON).

COMMENTS: INFORMATION ABOVE WAS PROVIDED BY FORMER VIETNAMESE BOATMEN, NAME AND NAME, MEMBERS OF BOAT SUPPORT TEAM "TAN BINH", CAPTURED IN MID-1962 DURING AN ABORTIVE MISSION WITH SOUTH VIETNAMESE FROGMEN AGAINST NORTH VIETNAMESE VESSELS ON THE SONG GIANG RIVER, QUANG BINH PROVINCE, NORTH VIETNAM. BOTH NAME AND NAME WERE IMPRISONED AT MO CHEN PRISON DURING DECEMBER 1962 - DECEMBER 1963. THEY CONTINUE TO UNDERGO INTERVIEWS BY DIA/VO-PW CONCERNING THEIR PERIOD OF IMPRISONMENT IN NORTH VIETNAM. THEIR DESCRIPTION OF MO CHEN PRISON CORRELATES TO THAT FACILITY AT 210908N/1052031E AND REFERRED TO DURING THE VIETNAM CONFLICT AS THE XOM APLO PW CAMP N-51. VO-PW IS ALSO INTERVIEWING TRINH VAN TRUYEN, A MEMBER OF THE SAME TEAM "TAN BINH" WHO WAS ASSOCIATED WITH CONSTRUCTION OF THE NEW DETENTION FACILITIES REPORTEDLY USED LATER FOR CONFINEMENT OF U.S. PWS.

INSTRU: U.S. NO  
PREP: SEDGWICK D. TOURISON, JR., SENIOR VM DESK ANALYST, VO-PW2  
APPR: FRANK J. CAPILLUPO, COL, USAF, CHIEF, VO-PW

#7408  
NNNN  
NNDD



MSGNO

10 (PCXX) \*01/27/87\* \*18:09:40.1.9\*  
 ZCZC 23:08:31Z (PC)  
 PTT CZYUW RUEKJCS7638 0272258- -RUEALGX.

P 272258Z JAN 87  
 FM JCS WASHINGTON DC  
 INFO RUEALGX/SAFE  
 P 271400Z JAN 87  
 FM DIA WASHINGTON DC//VO-PW//  
 TO RUHQBPA/CDR JCRC BARBERS POINT HI  
 INFO RUEHBK/JCRC LIAISON BANGKOK TH  
 RUHQHQA/USCINCPAC HONOLULU HI//J2/J3/J36/J233//  
 RUEHC/SECSTATE WASHINGTON DC//EAP/VLC//  
 RUEAIIA/CIA WASHINGTON DC.  
 RUEADWW/NSC WASHINGTON DC  
 RUEKJCS/SECDEF WASHINGTON DC//OASD-ISA/PW-MIA//  
 BT  
 EZ1:

EZ2:

1774/VO-PW  
 SERIAL: 6-014-0118-86  
 PASS: N/A  
 COUNTRY: VIETNAM (VM)/FRANCE (FR)  
 SUBJ: IIR 6-014-0118-86/FRENCH PRISONERS AT MO CHEN PRISON  
 WARNING: THIS IS AN INFO REPORT NOT FINALLY EVALUATED INTEL  
 DOI: 860928 (RO)

SOURCE: VIETNAMESE IMMIGRANT <sup>SC</sup> WHOSE REPORTING  
 RELIABILITY HAS NOT BEEN ESTABLISHED.  
 SUMMARY: THERE WERE THREE FORMER FRENCH MILITARY AT MO CHEN  
 PRISON IN 1963. <sup>Subj:</sup>

TEXT:

- SOURCE WAS CAPTURED ON 30 JUNE 1962 AT THE MOUTH OF THE SONG GIANG RIVER IN AN ENGAGEMENT WITH NORTH VIETNAMESE NAVAL FORCES. THE NORTH VIETNAMESE NAVAL FORCES HAD LOCATED SOURCE'S INFILTRATION TRAWLER SUPPORTING FROGMEN PLANTING MINES ON NORTH VIETNAMESE NAVAL CRAFT. AFTER IMPRISONMENT AT THE PROVINCIAL SECURITY SERVICES TEMPORARY DETENTION FACILITY HE WAS TRANSFERRED TO HOA LO PRISON IN HANOI FOR FURTHER INTERROGATION BY THE MINISTRY OF PUBLIC SECURITY, SINCE RENAMED THE MINISTRY OF INTERIOR. AFTER APPROXIMATELY TWO MONTHS HE WAS TRANSFERRED TO MO CHEN PRISON, EAST OF SON TAY CITY. HE REMAINED AT MO CHEN UNTIL TRANSFERRED IN 1963 TO YEN THO PRISON IN CURRENT VINH PHU PROVINCE, SINCE RENAMED TAN LAP PRISON.
- IN 1963, EXACT DATE UNRECALLED, SOURCE WAS ASSIGNED ON A WORK DETAIL OUTSIDE THE PRISON. RETURNING TO THE PRISON HE OBSERVED THREE CAUCASIAN MALES WORKING AT THE PRISON KITCHEN. TWO WERE DECIDEDLY CAUCASIAN, THE THIRD APPEARING TO BE A SWARTHY NORTH AFRICAN EURASIAN. ALL THREE WERE ADULT MALES AND SOURCE INITIALLY ASSUMED THE TRIO WERE FORMER FRENCH MILITARY. HE DID NOT TALK TO

*Ref: [Handwritten Signature]*

*X-ref: Commandos  
 F Bat Bat*

*Subj:  
 Source*

*Source*

*Subj:*

ANY OF THE THREE.

3. RETURNING TO HIS CELL SOURCE QUESTIONED POLITICAL PRISONERS HE MET ABOUT THE IDENTITY OF THE THREE PERSONS HE BELIEVED TO BE FRENCH WHO WERE WORKING AT THE PRISON KITCHEN. THE POLITICAL PRISONERS REPLIED THE THREE WERE INDEED FORMER FRENCH MILITARY PERSONNEL FROM THE EARLIER INDOCHINA WAR. HE ASKED WHY THEY WERE IN PRISON. THE POLITICAL PRISONERS REPLIED THE THREE FRENCH WANTED TO RETURN TO FRANCE BUT HAD BEEN UNABLE TO AND WERE NOW IN PRISON. SOURCE NEVER SAW OR HEARD REFERENCE TO THE TRIO AFTER LEAVING MO CHEN PRISON.

VO-PW COMMENTS: THE THREE INDIVIDUALS SOURCE REPORTED SEEING AT MO CHEN WERE ALSO SEEN AND REPORTED TO DIA BY ANOTHER BOAT CREWMAN AT MO CHEN IN 1962-63. THE THREE HAVE BEEN TENTATIVELY CORRELATED TO FORMER FRENCH MILITARY FROM THE BA VI STATE FARM, POSSIBLY TWO OF WHOM WERE LATER OBSERVED AT PHO LU PRISON IN THE LATER 1960S. NONE WERE OBSERVED IN THE PRISON SYSTEM BY FORMER COMMANDOS AFTER 1971.

INSTRU: U.S. NO  
PREP: SEDGWICK D. TOURISON JR., GS-14, SENIOR VM DESK ANALYST,  
VO-PW  
APPR: K.M. GAINES, COL, USAF, VO-PW, CHIEF

BT  
#7638  
NNNN  
NNDD

2

DEPARTMENT OF DEFENSE  
JCS MESSAGE CENTER

PRIORITY  
P 170527Z DEC 85  
FM JCRC LIAISON BANGKOK TH  
TO CDR JCRC BARBERS PT HI PRIORITY  
INFO USCINCPAC HONOLULU HI//J2/J3/J36// PRIORITY  
DIA WASHINGTON DC//VO-PW// PRIORITY  
SECDEF WASHDC//OASD-ISA/PW-MIA// PRIORITY  
WHITEHOUSE WASHDC//NSC/MR CHILDRESS// PRIORITY  
JCS WASHDC//J-5// PRIORITY

ZYUW RUEHOKA2823 3510531

SECTION 01 OF 03 LIAISON BANGKOK TH 72623

CITE: 3804 DEC 85

SUBJECT: JCRC REPORT 85-096, HEARSAY CONCERNING LIVE AMERICANS HELD AT BAT BAT SON TAY AND YEN DINH THANH HOA

- REF: A. 83-046, 12 JUL 83 (REPORT BY SAME SOURCE)
- (NOTAL)
- B. 83-047, 12 JUL 83 (REPORT BY SAME SOURCE)
- (NOTAL)
- C. 83-048, 12 JUL 83 (REPORT BY SAME SOURCE)
- (NOTAL)
- D. 83-049, 12 JUL 83 (REPORT BY SAME SOURCE)
- (NOTAL)
- E. 83-050, 12 JUL 83 (REPORT BY SAME SOURCE)
- (NOTAL)
- F. 84-088, 20 SEP 84
- (NOTAL)

1. SOURCE: NAME: *SC* DOB: 45;  
 POB: 8  
 POSITION: BOAT CAPTAIN/ELECTRICIAN; PRESENT LOCATION: *SD*; FORMER  
 IDENTIFICATION DATA: *SD*  
 DOI: 1979-84; MAP USED: NF48-11, NE48-3; SERIES 1501;  
 DATE OF INTERVIEW: 9 DEC 85; NAME OF INTERVIEWER: MR.  
 G.E. BELL, GS-13 DOD; OTHER: ARRIVED HONG KONG  
 82: *SD*

2. SUMMARY: SOURCE, A 40 YOA MALE VN REFUGEE, PROVIDED LIMITED HEARSAY INFORMATION CONCERNING U.S. POWS HELD IN SON TAY (WJ5337) AND LAM SON-THANH HOA (WH4503).  
 END OF SUMMARY.

3. SOURCE STATED THAT WHILE RESIDING IN REFUGEE STATUS IN HEI LING CHAU CAMP IN EARLY 1985 HE HEARD ABOUT THE DETENTION OF APPROX 300 AMERICAN POWS IN BAT BAT PRISON, SON TAY. SOURCE STATED THAT HE HEARD THE STORY FROM ANOTHER REFUGEE WHOM SOURCE IDENTIFIED AS *SSC* (SEE COMMENT #1) WHO ARRIVED IN HONG KONG SOMETIME DURING LATE 1984. SOURCE STATED THAT HE HEARD FROM *NAME* THAT HE HAD HEARD THE STORY CONCERNING THE ALLEGED 300 AMERICANS FROM A MAN CALLED *NAME* WHO WAS A SECRETARY OF THE CENTRAL SUPREME COURT (TU AN TOI CAO TRUNG VONG). SOURCE RECALLED THAT HE HIMSELF HAD MET *NAME* ON ONE OCCASION IN HAI PHONG DURING 1979 BUT THAT *NAME* HAD NOT MENTIONED ANY AMERICAN POWS TO HIM. SOURCE ALSO RECALLED THAT *NAME* HAD ANOTHER NAME BUT CLAIMED THAT HE WAS NOT ABLE TO RECALL THE NAME.

4. SOURCE STATED THAT FELLOW REFUGEE *SSC* HAD

TOLD HIM THAT THE 300 AMERICAN POWS MENTIONED BY HIM HAD BEEN MOVED TO BAT BAT SOMETIME DURING 1984. SOURCE STATED THAT HE HAD HEARD NO FURTHER DETAILS CONCERNING THE ALLEGED 300 AMERICAN POWS. SOURCE STATED THAT HE DID NOT HAVE ANY FIRSTHAND KNOWLEDGE OF ANY AMERICANS REMAINING IN VIETNAM BUT THAT HE HAD HEARD A COMMON RUMOR AMONG INMATES WHILE HELD IN CAMP 5 LAM SON-THANH HOA FROM NOVEMBER 1979 TO DECEMBER 1981 THAT SOME AMERICANS WERE BEING HELD IN YEN DINH DISTRICT OF THANH HOA PROVINCE. SOURCE ADDED THAT HE HAD NOT HEARD ANY SPECIFIC INFORMATION CONCERNING THE LOCATION OR NUMBER OF AMERICANS WHO ACCORDING TO RUMOR WERE BEING HELD.

5. SOURCE STATED THAT HE HAD BEEN IMPRISONED IN LAM SON 5 RE-ED CAMP DUE TO AN UNSUCCESSFUL BOAT ESCAPE ATTEMPT FROM HON GAI, QUANG BINH ON 29 MAY 1979. SOURCE STATED THAT AFTER ARREST HE WAS HELD IN HON GAI TOWN FOR ONE NIGHT AND THEN TRANSFERRED TO TRAN PHU PRISON IN HAI PHONG ON 30 MAY 1985. SOURCE STATED THAT TRAN PHU PRISON WAS LOCATED AT 125 NGUYEN HUU CANH (FORMERLY 175 TRAN PHU) STREET IN HAI PHONG CITY. SOURCE STATED THAT THE LETTER BOX NUMBER (LBN) OF THE PRISON WAS THE REGULAR STREET ADDRESS ABOVE. SOURCE STATED THAT TRAN PHU PRISON WAS UNDER THE AUTHORITY OF THE HAI PHONG PUBLIC SECURITY STATION. THE CHIEF OF TRAN PHU PRISON WAS PSS LTC NGUYEN TIEN CAN, APPROX 54 YOA NATIVE OF HAI PHONG. THE DEPUTY WAS PSS MAJ NGUYEN VAN HUAN, APPROX 50 YOA NATIVE OF HAI PHONG. THE POLITICAL OFFICER WAS PSS MAJ PHONG (LNU), APPROX 49 YOA NATIVE OF HAI PHONG. THE INMATE POPULATION OF TRAN PHU PRISON WAS APPROX 3000 INMATES, MOST OF WHOM WERE CLASSIFIED AS CRIMINALS. APPROX 200 INMATES WERE ATTEMPTED BOAT ESCAPEES. SOURCE DID NOT OBSERVE OR HEAR ABOUT ANY AMERICANS WHILE IN TRAN PHU PRISON.

6. SOURCE WAS TRANSFERRED ON 25 NOVEMBER 1979 BT

147

1812

ACTION  
 INFO USDP:ISA(1) USDP:MIA(1) CJCS(4) DJS:(\*) J1(1)  
 J3(8) NIDS(\*) J5(2) CMB OC(1) SECDEF:(\*) SECDEF(9)  
 USDP(11) VO-PW(2) NMIC(\*) AT-3(2) DB-2(1) DB-2C(1)  
 DB-2C2(1) DIA(1)  
 +NSC WASHINGTON DC  
 +OCSA WASHINGTON DC  
 +CNO WASHINGTON DC  
 +CSAF WASHINGTON DC  
 +ANMCC FT RITCHIE MD  
 +SAFE

SECTIONAL(1)

TOTAL COPIES REQUIRED 46

DEPARTMENT OF DEFENSE  
JCS MESSAGE CENTER

PRIORITY ZYUW RUEHOKA2623 3510533  
P 170527Z DEC 85  
FM JCRC LIAISON BANGKOK TH  
TO CDR JCRC BARBERS PT HI PRIORITY  
INFO USCINCPAC HONOLULU HI//J2/J3/J36// PRIORITY  
DIA WASHINGTON DC//VO-PW// PRIORITY  
SECDEF WASHDC//OASD-ISA/PW-MIA// PRIORITY  
WHITEHOUSE WASHDC//NSC/MR CHILDRESS// PRIORITY  
JCS WASHDC//J-5// PRIORITY

SECTION 02 OF 03 LIAISON BANGKOK TH 72623

CITE: 3804 DEC 85

SUBJECT: JCRC REPORT 35-096, HEARSAY CONCERNING LIVE

TO SUBCAMP "A" OF CAMP 5 (TRAI 5) LAM SON-THANH HOA LOCATED NEXT TO THE LAM SON AGRICULTURAL PRODUCTION SITE (NONG TRUONG LAM SON) IN YEN DINH DISTRICT OF THANH HOA PROVINCE. THE LETTER BOX NUMBER OF THE CAMP WAS "TD 63.05 YEN DINH-THANH HOA". SOURCE STATED THAT THE CAMP WAS UNDER THE AUTHORITY OF THE CORRECTIONS DEPARTMENT (CUC LAO CAI) OF THE MINISTRY OF PUBLIC SECURITY (BO CONG AN). THE CHIEF OF LAM SON 5 CAMP WAS PSS MAJ DO NAM, APPROX 45 YOA NATIVE OF THANH HOA. THE DEPUTY WAS PSS SR CPT PHAM QUOC HANH, APPROX 42 YOA NATIVE OF THANH HOA. THE INMATE POPULATION CONSISTED OF APPROX 420 FORMER RVN MILITARY, EIGHT FORMER RVN POLICE OFFICERS, APPROX 600 FORMER RVN CIVIL SERVANTS, FOUR CLERGYMEN, APPROX 1,700 CRIMINALS, AND APPROX 200 ATTEMPTED BOAT ESCAPEES (INCLUDING SOURCE). THE CAMP WAS GUARDED BY AN APPROX 130 MAN SECURITY FORCE COMPRISED OF NINE OFFICERS, 21 MCO'S, AND 120 ENLISTED PERSONNEL, ALL OF WHOM WERE MEMBERS OF THE PUBLIC SECURITY FORCES. SOME PROMINENT INMATES WHOM SOURCE WAS ABLE TO RECALL INCLUDED ARVN COL TRAN DUNG (FORMER ARMORED DIVISION COR), LTC NGUYEN BA THU (FORMER DIRECTOR OF A BANK IN SAIGON), COL KHANH (LNU) (FORMER DEPUTY OF VNAF FORCES IN THE SAIGON AREA), LTC NAI (DIRECTOR OF CUSTOMS IN SAIGON), AND LTC TRAN QUANG (FORMER CHIEF OF ONE OF THE POLICE STATIONS IN SAIGON).

7. SOURCE STATED THAT THE CAMP WAS DIVIDED INTO SUBCAMPs CALLED "PHAN TRAI" WHICH INCLUDED THE COMMAND SUBCAMP (PHAN TRAI BO), SUBCAMP A FOR FEMALES (PHAN TRAI A NU), SUBCAMP A FOR MALES (PHAN TRAI A NAM), SUBCAMP B, AND SUBCAMP C. THE COMMAND SUBCAMP INCLUDED QUARTERS FOR THE CHIEF, THREE QUARTERS FOUR DEPUTIES, A MEETING HALL, A DISPENSARY, A KITCHEN, EIGHT QUARTERS BUILDINGS FOR CADRE, AND A DEPENDENTS HOUSING AREA. NO INMATES WERE HOUSED IN THE COMMAND SUBCAMP AREA. SUBCAMP "A" FOR FEMALES WAS LOCATED NEAR THE COMMAND SUBCAMP AND HELD APPROX 800 INMATES DIVIDED INTO THREE AREAS (KHU) DESIGNATED A, B, AND C. FEMALE INMATES WERE HOUSED IN EIGHT BUILDINGS AND DIVIDED INTO FOUR RICE GROWING TEAMS, FOUR TEAMS FOR GROWING ROW CROPS, TWO ANIMAL HUSBANDRY TEAMS, AND ONE TEAM WHICH PERFORMED VARIOUS DUTIES IN THE COMMAND SUBCAMP. SUBCAMP A FOR MALES WAS LOCATED NEXT TO SUBCAMP A FOR FEMALES AND HELD 600 INMATES WHICH WERE DIVIDED INTO THREE AREAS (KHU) DESIGNATED A, B, AND C. AREA A HELD 420 FORMER RVN PERSONNEL HOUSED IN EIGHT BUILDINGS. AREA B HELD 120 ATTEMPT-

ACTION (I.M)  
INFO JCJCS(4) DJS:(\*) J1(1) J3(8) NIDS(\*) J5(2)  
CMB OC(1) SECDEF:(\*) SECDEF(9) USDP(11) USDP:ISA(1)  
USDP:MIA(1) VO-PW(2) NMIC(\*) AT-3(2) DB-2(1)  
DB-2C(1) DB-2C2(1) DIA(1)  
+NSC WASHINGTON DC  
+OCSA WASHINGTON DC  
+CNO WASHINGTON DC  
+CSAF WASHINGTON DC  
+ANMCC FT RITCHIE MD  
+SAFE

SECTIONAL(1)

TOTAL COPIES REQUIRED 46

MCN=85351/01345

TOR=85351/0538Z

TAD=85351/0552Z

CDSN=MAK754

PAGE 1 OF 1  
170527Z DEC 85  
SECT 02 OF 03

ED BOAT ESCAPEES HELD IN THREE BUILDINGS. AREA C HELD APPROX 80 CRIMINALS HOUSED IN TWO BUILDINGS. THE SUBCAMP WAS ORGANIZED FOR WORK WITH TWO CONSTRUCTION TEAMS, FOUR TEAMS FOR ROW CROPS, TWO CARPENTER TEAMS, ONE FORGE/FURNACE TEAM, ONE ROCK QUARRY TEAM, AND TWO GENERAL AGRICULTURE TEAMS.

8. SUBCAMP B HELD 700 INMATES DIVIDED INTO AREAS (KHU) DESIGNATED A, B, AND C AND WAS LOCATED APPROX TWO KILOMETERS FROM SUBCAMP A. SUBCAMP B HAD 12 INMATE HOUSES WITH APPROX 500 CRIMINALS AND 200 FORMER CIVIL SERVANTS ORGANIZED INTO FOUR TEAMS FOR ROW CROPS, ONE STONE QUARRY TEAM, ONE FORGE/FURNACE TEAM, AND ONE ANIMAL HUSBANDRY TEAM.

9. SUBCAMP C WAS LOCATED APPROX 1.5 KILOMETERS FROM SUBCAMP A AND HELD APPROX 700 INMATES ORGANIZED INTO TWO GENERAL AGRICULTURE TEAMS, FOUR TEAMS FOR ROW CROPS, AND ONE ANIMAL HUSBANDRY TEAM.

10. INMATE WORK HOURS IN LAM SON 5 CAMP WERE FROM 0700 TO 1630 WITH A MOON BREAK FROM 1130 TO 1300 HOURS. "LIGHTS OUT" WAS AT 1900 HOURS. INMATES RESTED ON SUNDAYS, 2 SEPTEMBER, 1 MAY, AND THE LUNAR NEW YEAR (TET).

11. SOURCES HAND DRAWN MEMORY SKETCHES WILL BE FORWARDED SEPARATELY. SOURCE GAVE A POSSIBLE FORWARDING ADDRESS AS: SD

12. COMMENT #1. SOURCE CLAIMED TO HAVE HEARD THE STORY CONCERNING 300 AMERICANS AT BAT BAT FROM ANOTHER REFUGEE JSC THE REFUGEE, WHO TURNED OUT TO BE SSS, WAS INTERVIEWED AND RESULTS WILL BE REPORTED SEPARATELY. BT

DEPARTMENT OF DEFENSE  
JCS MESSAGE CENTER

ZYUW RUEHOKA2623 3510536

PRIORITY  
P. 170527Z DEC 85  
FM JCRC LIAISON BANGKOK TH  
TO CDR JCRC BARBERS PT HI PRIORITY  
INFO USCINCPAC HONOLULU HI//J2/J3/J36// PRIORITY  
DIA WASHINGTON DC//VO-PW// PRIORITY  
SECDEF WASHDC//OASD-ISA/PW-MIA// PRIORITY  
WHITEHOUSE WASHDC//NSC/MR CHILDRESS// PRIORITY  
JCS WASHDC//J-5// PRIORITY

SECTION 03 OF 03 LIAISON BANGKOK TH 72623

CITE: 3804 DEC 85

SUBJECT: JCRC REPORT ' 85-096, HEARSAY CONCERNING LIVE

13. ) COMMENT #2. SINCE SOURCE MENTIONED AMERICANS ALLEGED TO BE HELD AT BAT BAT, HE WAS QUERIED CONCERNING HIS KNOWLEDGE/ASSOCIATION WITH ANOTHER REFUGEE *SC* (JCRC-LNB LTR RPT 84-088, 20 SEP 84) WHO HAD PREVIOUSLY REPORTED OBSERVING FOUR LIGHT SKINNED FOREIGNERS AT BAT BAT. SOURCE ADMITTED THAT HE HAD LIVED IN THE SAME HOUSE WITH *SS* IN HEI LING CHAU CAMP BUT DENIED THAT HE HAD HEARD ABOUT BAT BAT FROM HIM. SOURCE STATED THAT *SSC* WAS ALSO CALLED *SSD* AND WAS RUMORED TO BE AN INDOCHINA INTELLIGENCE AGENT *NAME* WHO COULD SPEAK JAPANESE, RUSSIAN, AND ENGLISH. SOURCE RECALLED THAT *SC* HAD MOST FREQUENTLY ASSOCIATED WITH ANOTHER REFUGEE CALLED *NAME* WHO HAD BEEN BORN IN NOUMEA *NAME*, WHO WAS APPROX 40 YOA, HAS BEEN RESETTLED TO CANADA ACCORDING TO SOURCE.

BT

ACTION (I.M)  
INFO CJCS(4) DJS:(\*) J1(1) J3(8) NIDS(\*) J5(2)  
CMB OC(1) SECDEF:(\*) SECDEF(9) USDP(11) USDP:ISA(1)  
USDP:MIA(1) VO-PW(2) NMIC(\*) AT-3(2) DB-2(1)  
DB-2C(1) DB-2C2(1) DIA(1)  
+NSC WASHINGTON DC  
+OCSA WASHINGTON DC  
+CNO WASHINGTON DC  
+CSAF WASHINGTON DC  
+ANMCC FT RITCHIE MD  
+SAFE  
SECTIONAL(1)

TOTAL COPIES REQUIRED 46

MCN=85351/01369 TOR=85351/0551Z TAD=85351/0552Z

CDSN=MAK755

PAGE 1 OF 1  
170527Z DEC 85  
SECT 03 OF 03



JOINT CASUALTY RESOLUTION CENTER

LIAISON OFFICE  
AMERICAN EMBASSY  
APO SAN FRANCISCO 96346

2459

18 JUL 1984

REFERENCE: 84-062  
20 June 1984

FROM: JCRC-LNB

SUBJ: Refugee Report, American Observed at Yen Bai; Hearsay of Americans  
at Son Tay.

TO: COMMANDER, JCRC  
Barbers Point, HI 96862

Source: SC DPOB SD . A former Pvt, PAVN,  
Source is presently located at SD ID SD  
date of interview SD 1984, date of info 1979. Source arrived Hong Kong  
81, SD

Source stated that he observed an American living freely at Yen Bai, Hoang Lien Son during mid (possibly July) 1979. Source stated that at the time of his observation he was being held at Joint Camp 1 (Lien Trai 1) at Yen Bai. Source stated that he observed the American periodically for about two weeks and then the man departed the camp and Source did not see or hear about him again. Source described the man as male caucasian, approx 30 YOA, light brown hair, blue eyes, 1.8 meters tall, and with a chinstrap beard. Source recalled that the man wore assorted Vietnamese civilian attire but could not remember the color or type except that it was the type of clothing worn by peasant farmers. Source stated that he saw the man riding on a Soviet bicycle several times with a small monkey on his shoulder. Source at times saw him wear a green cloth billed (baseball type) cap. Source did not see or hear about a wife of the man but heard from cadre that the man was an American but often told the girls at Yen Bai town that he was a specialist from Cuba. Source heard from the cadre that the man received a salary of 180 dong per month which was considered a high salary. On one occasion when the man rode his bicycle near Source, Source called out and asked the man what time it was since the man wore a watch. The man gave Source the time and when Source asked for his name the man said his name was Son (Sown) according to Source. Source observed that the man could speak Vietnamese well and with the northern accent. Source also observed that the man was skillful in repairing radios and often repaired radios and cassette players for the camp cadre. Source observed another man who worked with the American repairing radios and cassette players. Source heard from cadre that the second man was from Thailand. Source recalled that the man from Thailand also had a small monkey and a soviet bicycle. Like the American the man from Thailand was allowed to move about freely and could leave the camp. Source stated that the Thai man lived in a small hut with the American. Source did not hear the Thai man speak but speculated that he could speak Thai and also Vietnamese. Source described the Thai man as slightly older than the American, 1.75-1.76 meters tall, big build, dark skin, no beard, and dressed in normal Vietnamese civilian clothing. Source recalled that the Thai man always looked sad. Source stated when asked that the Thai man did not appear to be Eurasian or Amerasian and looked like an oriental similar to a

REFERENCE: 84-062  
PAGE TWO

Vietnamese but larger. The Thai man departed from the camp at the same time as the American and cadre told Source that both men had returned to Thailand. After the men departed Source did not see or hear about them again. Source did not know of anyone else who saw the men and subsequently departed from Vietnam but Source recalled that former ARVN Airborne Colonel Nguyen Van Tho who had been captured in southern Laos was present during that time and might be able to provide additional information if he is able to escape from Vietnam. Source stated that sometime during late 1978 (possibly Sept) while at Son Tay Camp he heard from inmates at Son Tay Camp, Bat Bat Village that two Americans had been held in the same building as him the year before. Source heard that one of the Americans could play the guitar well and that both of them were allowed outside every morning to exercise around the fish pond. Source did not see any Americans at Son Tay and could not recall the names of any inmates who had. Source was not able to provide further information concerning Americans remaining in Vietnam.

Source Background: Source stated that he was conscripted into military service as a Pvt in the Army (PAVN) at Hai Phong. Source infiltrated into southern Vietnam in Aug 1974 and deserted immediately after arrival. Source stated that he hid at the home of his paternal grandfather at Lang Dai Hoc (University Village) at Thu Duc. Source intended to turn himself in for the returnee (chieu hoi) program but became afraid when Phuoc Long Province fell to the communists in December 1974. Source remained at Thu Duc until June 1975 when a neighbor informed the communist authorities that he was a deserter which resulted in his arrest. Source was held at Go Vap with several other deserters and returnees until March 1976 when he was transferred to Ka Tum, Tay Ninh with low ranking PAVN/VC deserters and returnees. Source was transferred back to Go Vap in August 1978 for 10 days then transferred to Son Tay-Bat Bat. Source recalled that several high ranking returnees were held at Son Tay when he arrived but that he could not remember any names. After three months Source was moved to an unnamed prison near Bo Duong (V), Dong Khe (D), Cao Bang (P). In March 1979 Source was moved to Joint Camp 1 (LT1) Yen Bai for approx 15 days then moved to Joint Camp 6 (LT6) Yen Bai. In August 1979 Source was transferred to Thach Thanh Re-ed Camp at Thanh Hoa (P). In April 1980 Source was released to reside at Hai Phong. Copy of a letter written by Source to the American Consulate, Hong Kong is attached.

Comment: Source also provided information concerning possible American remains at Dong Khe, Cao Bang (see JCRC-LNB LTR RPT 84-063 dated 20 June 1984.

AN

Atch:  
AS

GEB/mbr

12 MAR 1981

file

WT 513405

0924

Reference: 30-025  
29 December 1980

FROM: JCRC-LNB

SUBJ: Refugee Report, Hearsay of Americans Escaping from Son Tay

TO: Commander, JCRC  
Barbers Point, HI 96862

SC (DPOB: SD) on SD December 1980.  
was interviewed at SD  
He reported a grave site which is covered in a separate report (Ref 30-024).  
In addition, he related an incident which led him to believe that 3 Americans  
had been held in Bât Bât, Son Tay, as late as 1978. He stated that in October  
of 1978 he took leave from his job as an electrical engineer in Thu Duc to  
return north for the funeral of an old friend. His destination for this  
funeral was Yen Ky Village in Son Tay. In order to get there he had to go to  
the district town of Trung Ha, then to Yen Ky. After returning from the  
funeral and passing through Trung Ha he encountered five vehicles filled with  
soldiers and guard dogs. He asked one of the soldiers what was going on and  
was told that "three American prisoners" had escaped two days previous and  
they were sent out to recapture them. SC kept his ears open for more  
information but that was the only mention he heard about the escaped prisoners.  
The soldier told him nothing further about the description of the prisoners or  
circumstances of capture, detention, or escape. The only other witness to  
this soldier's remarks was SC 5 year old daughter who was traveling  
with him. SC speculated that the prisoners had come from "Bat Bat" or the  
"Phu Tho" area across the river from Trung Ha but he was unable to locate any  
of the places named on the map (Sheet NF 48-11). The gazetteer shows several  
Trung Ha's, Phu Tho's, and Yen Ky's in that area but none seem to fit the  
description provided. Bat Bat is not in the gazetteer.

AN



*John F. Kennedy*

DEPARTMENT OF DEFENSE

JOINT CHIEFS OF STAFF

MESSAGE CENTER

ZYUW

24870

VZCZCAY576

MULT  
ACTION

DIA:

CISTR

J5(42) J3:NMCC SECDEF(47) SECDEF: USDP(15) ATSD:AE(01)

ASD:PA3E(01) :DIA(23) NMIC NIPS

- CSAF WASHINGTON DC
  - CNO WASHINGTON DC
  - CSA WASHINGTON DC
  - CIA WASHINGTON DC
  - SECSTATE WASHINGTON DC
  - NSA WASH DC
- FILE

(045)

TRANSIT/0110652/0110809/001:17TOR0110758  
DE RUMJDN 80682 0110652

P 110647Z JAN 80  
FM USDLG HONG KONG HK  
TO RUMKJCS/DIA WASHDC/DI-7C//  
INFO RUMHQHQ/COMIPAC HONOLULU HI  
RUMHQHQ/CINCPAC HONOLULU HI  
RUMCNC/CNO WASHDC/INTC  
RUMTBK/JCPC BANGKOK TH  
RUMHNA/CDR, JCPC BARBERS POINT HI  
BT

THIS IS IR 6 022 0023 30

THIS IS AN INFO REPORT, NOT FINALLY EVALUATED INTEL

1. COUNTRY: VIETNAM(VM)
3. TITLE: POSSIBLE MIA AND POW CAMP
4. PROJECT NUMBER:
5. DATE OF INFO: 73XX XX-7004XX
6. DATE OF REPORT: 800111
7. DATE/PLACE OF ACQUISITION: HONG KONG 800111
- 8.
9. ASSESSMENT: SRC: F/F INFO: 3/4 SEE COMMENTS

PARA 4.

10. ORIGINATOR: USDLG HONG KONG
11. REQ EVAL: GPO:
12. PREPARING OFFICER: P. MR. JORDAN, LTC, USMC, ANAVLO
13. APPROVING AUTHORITY: S.O. KULLY, CAPT, USN, OLOR

PAGE 1

00101110

*46*  
*0501*

DEPARTMENT OF DEFENSE

JOINT CHIEFS OF STAFF

MESSAGE CENTER

PAGE

24870

14. SOURCE:

15. SPECIAL INSTR: DIRC-NO

16. SUMMARY: THE VILLAGERS AND RESIDENTS OF THAN THU, PHI THO PROVINCE AND BAT BAT "ALL" SAY THERE ARE STILL AMERICAN PRISONERS BEING HELD IN A PLACE CALLED TRY QUAN PHAP LOCATED NEAR BAT RAT DISTRICT TOWN, SAN TAY PROVINCE.

22. DETAILS: SOURCE WHO ARRIVED IN HONG KONG ON 25 MAY 79, REPORTED THAT HE LIVED IN <sup>SD</sup>

JUST ON THE OTHER SIDE OF THE RIVER IN SAN TAY PROVINCE, THERE IS A PLACE CALLED BAT DISTRICT TOWN. IN THAT TOWN THERE IS A CAMP WHICH HAD BEEN USED FOR AMERICAN PRISONERS AFTER THE SAN TAY RAID. ON THE OUTSIDE THE COMPOUND WAS LABELED AS A TRAI QUAN PHAP OR MILITARY JUSTICE CAMP, USED FOR MILITARY OFFENDERS (DESSERTERS, ETC). SOURCE HAD HEARD THAT INSIDE THAT CAMP WAS A SEPARATE INSTALLATION FOR AMERICAN PRISONERS. SOURCE LIVED RIGHT ACROSS THE RIVER IN THE SAME AREA. THE CAMP IS ABOUT 3 KM FROM BAT RAT DISTRICT TOWN IN AN AREA NEAR THE INTERSECTION OF YEN THINH AND CHI PHU. ALSO IN THE SAME AREA IS A SAPPER SCHOOL AND A PUBLIC SECURITY SCHOOL (NFI). SOURCE HIMSELF DID NOT SEE ANYTHING/ANYBODY IN THE CAMP AREA BUT ONLY WENT ALONG OUTSIDE THE COMPOUND. HE HAS NEVER SEEN ANY AMERICANS INSIDE BUT HE STATED THAT ALL THE LOCAL PEOPLE SAID THEY HAD SEEN THE AMERICANS. HE LAST HEARD ABOUT THIS IN APRIL 1979 BEFORE HE LEFT. SUPPOSEDLY, ACCORDING TO LOCAL RUMOR, THERE ARE STILL AMERICANS THERE BECAUSE SOURCE'S DAUGHTER-IN-LAW HAD A RELATIVE WHO WAS A DOG TRAINER AND IN 1976 OR 1977, SHE HEARD THAT THERE WAS AN AMERICAN, DESCRIBED AS A "PILOT" "PILOT", WHO ESCAPED FROM THE COMPOUND AND THE DOGS WERE USED TO FOLLOW HIS TRAIL. APPARENTLY THE "PILOT" GOT AWAY (SOURCE DID NOT REALLY KNOW) BECAUSE ACCORDING TO HIS DAUGHTER-IN-LAW'S RELATIVES THEY FOLLOWED THE TRAIL TO A ROAD WHERE THEY COULD SEE A CAR HAD STOPPED AND THEY ASSUMED THE "PILOT" HAD GOT IN THE CAR.

ORIGINATOR'S COMMENTS:

1. SOURCE ADMITTED THAT THIS WAS ALL SECOND HAND INFO, BUT THIS IS ALL HE KNOWS, NOTHING MORE. WHEN ASKED IF HIS DAUGHTER-IN-LAW COULD ADD TO THE STORY HE SAID NO, SHE COULD NOT AND FURTHERMORE SHE IS VERY SHY AND WOULD NOT TALK WITH US.

PAGE 2

00101110

DEPARTMENT OF DEFENSE

JOINT CHIEFS OF STAFF

MESSAGE CENTER

24870

PAGE 3

2. SOURCE IS *SC*  
(CHINESE NAME-NFI) BORN *SD* HE  
CAME TO VIETNAM DURING JAPANESE OCCUPATION OF TAIWAN AS  
AN AGRICULTURAL TECHNICIAN OF THE JAPANESE ARMY BUT WAS  
GIVEN THE TASK BY THE VIET MINH TO TEACH WEAPONS AND  
TACTICS (SMALL SCALE). HE IS TRYING TO APPLY TO RETURN  
TO JAPAN AND HAS HIS WIFE AND SEVERAL CHILDREN (INCLUDING  
THE SUBJECT DAUGHTER-IN-LAW) WITH HIM. HIS BOAT NUMBER  
IS *SD* AND HE LIVES AT *SD*

3. NOTE THAT THIS IS NOT THE SAME "ESCAPED PILOT"  
MENTIONED IN IIR 5 842 0025 30.

4. IT IS HARD TO BELIEVE THAT AN AMERICAN PILOT  
ESCAPED USING A CAR AFTER BEING FOLLOWED BY DOGS AND  
THE VILLAGERS NEVER HEARD ANYTHING ELSE ABOUT IT,  
ESPECIALLY WHEN ALMOST ALL NEWS SPREADS LIKE "WILD-FLOWER"  
IN THESE SMALL VILLAGES. RO RATES INFO ON THE PRISON  
CAMP FOR AMERICANS AS F-3 AND THE INFO ON THE ESCAPED  
AMERICAN PILOT "AS F-4.

BT

00582

ANNOTES

ABN 117

PAGE 3

NNNN -  
110800Z

00131110

56



JOINT CASUALTY RESOLUTION CENTER

LIAISON OFFICE  
AMERICAN EMBASSY  
APO SAN FRANCISCO 96348

0883

FROM: JCRC-LNB

Reference 79-012  
23 February 1979

SUBJ: Refugee Report, Sighting of Live American

TO: Commander, JCRC  
Barbers Point, HI 96862

Refugee *SC*  
*SD* was interviewed on 14 February 1979 at  
(Refer to Report 79-011). *SC* had been  
captured in Laos in 1971, taken to North Vietnam, and held at a number  
of different prison locations. In 1973 when the Paris Peace Accords were  
signed, *SC* was in a prison on Ly Nam De Street in Hanoi. He and the  
other prisoners rioted to be released. After 3 days of demonstrations,  
all were moved to Ha Tay where the prisoners again began rioting. After  
15 days he was taken to Son Tay at Bac Bat, Suoi Hai. After another  
month, he was blindfolded and taken to another place (location unknown).  
Finally in mid-1975 he was taken to a camp at Yen Bai. There he saw an  
American who reportedly had followed the VC for many years. Other prison-  
ers told *SC* that they had recognized this American as being a former  
adviser from the Pleiku/Kontum area. *SC* described the American as being  
white, over 30 years old, tall and skinny, short brown hair, and spoke  
Vietnamese like a native. *SC* heard from the guards that the man's name  
was "Jim". The guards said Jim had deserted the US forces 7-8 years  
earlier, had completed his indoctrination phase, and was now beginning  
the work phase of his training. Jim was being prepared to go back to  
America as a spy. Jim was at Yen Bai for the purpose of lecturing all the  
POWs on the American sins in Vietnam, had been presented to the POWs as  
an example to follow, and was described as being tough and cunning. Jim  
lived with the camp cadre, and was still living at that camp when *SC*  
was finally released from prison to return to the south in July 1976.

AN



DEPARTMENT OF DEFENSE  
JCS MESSAGE CENTER

3AT (BAI)  
(BAVI)

ROUTINE  
R 271634Z NOV 85  
FM USDAO LONDON UK  
TO DIA WASHINGTON DC//DIA/VO-PW//  
INFO CDR JCRC BARBERS PT HI  
DIA WASHINGTON DC//AT-2//

ZYUW RHDLSGG0786 3311712  
CIA WASHINGTON DC//ODD/EA/VCL//

SEVENTY PERCENT OF THE OTHER PARTS."

MY BROTHER-IN-LAW HAS A DAUGHTER WHO MARRIED AN AMERICAN IN SAIGON AND HAD A SON. SHE JUST ARRIVED IN THE PHILIPPINES UNDER THE ODP PROGRAM AND EXPECTS TO BE IN THE USA NEXT MONTH. SHE WROTE IN A LETTER TO MY WIFE THAT SHE HAS PASSED THE ABOVE INFORMATION TO US AUTHORITTTES AT HE CAMP. HER NAME IS SD

//NO1000//  
SECTION 01 OF 02 //NO1000//  
1099-85

SUBJ: REQUEST FOR ASSISTANCE

A. DIA/VO-PW 031404Z OCT 85 (NOTAL)

1 THIS OFFICE HAS REESTABLISHED CONTACT WITH SC  
HIS ADDRESS AS OF NOVEMBER 85 IS SD  
HIS PHONE IS SD HE CLAIMS TO  
BE AN ENGINEERING WORKER AT THE INTERNATIONAL HARVESTER PLANT NEAR ELY.

2. SUMMARY: SC CLAIMS TO HAVE CONTACTS WITH VIETNAMESE REFUGEES WHO HAVE SETTLED IN BRITAIN. HE CLAIMS THAT IN A LETTER RECEIVED FROM HIS BROTHER-IN-LAW STILL IN VIETNAM THERE IS INFORMATION CONCERNING THE SKELETON OF AN AMERICAN PILOT SHOT DOWN OVER VIETNAM. THIS BROTHER-IN-LAW'S DAUGHTER, NOW IN A REFUGEE CAMP IN THE PHILIPPINES, SUPPOSEDLY PASSED THIS INFORMATION TO CAMP AUTHORITIES. THIS INFORMATION WAS ALSO SUPPOSEDLY IN THE LETTER SENT TO THE US AMBASSADOR. SC AND HIS BROTHER-IN-LAW WOULD LIKE TO SEE THE SKELETON RETURNED TO THE US FOR PROPER BURIAL.

3. FILE REDUCTIONS OVER THE PAST SEVERAL YEARS HAVE SEEN THE DESTRUCTION OF PAST DAO LONDON FILES ON PW/MIA. CWO4 MICHAEL MODRELL, USN, WAS OPERATIONS COORDINATOR AT USDAO LONDON UNTIL AUGUST 1982. WE BELIEVE HE IS NOW AT GREAT LAKES NAVAL STATION, ILLINOIS. COLONEL KENNETH CORDIER, USAF, WAS AIR ATTACHE AT USDAO LONDON UNTIL DECEMBER 1984; HE IS NOW RETIRED WITH LAST KNOWN LOCATION AS THE OAKWOOD APARTMENTS, ALEXANDRIA, VA. NO RECORD EXISTS HERE ON ANY CONTACTS MADE BY THESE TWO INDIVIDUALS. CLAIMS HE COLLABORATED WITH MODRELL, BUT THAT CONTACT WITH HIM STOPPED WHEN HE LEFT PCS. SC CLAIMS HE WROTE TO COL CORDIER AND ALSO ONCE TO THE US AMBASSADOR IN LONDON, BUT RECEIVED NO REPLY. THERE IS NO RECORD HERE OF THOSE ATTEMPTED CONTACTS.

4 THE FOLLOWING LETTER (DATED 19 NOV 85) WAS RECEIVED FROM SC (SOME EDITING HAS BEEN ACCOMPLISHED):

I MUST REVISE WHAT I WROTE IN MY LETTER TO THE US AMBASSADOR (LONDON) IN NOVEMBER 1984, AND WHAT I ADVISED MR. MOORELL. IN THE LETTER TO THE AMBASSADOR, I WROTE ABOUT NEWS I RECEIVED IN A LETTER FROM MY WIFE'S BROTHER IN SAIGON. MY WIFE'S NAME IS SD

IF YOU VISIT ME PERSONALLY, I WILL SHOW YOU HIS LETTER (UAW ASSUMES IT IS WRITTEN IN VIETNAMESE).

ONE MORNING ABOUT APRIL 1967, A PLANE LIKE A SKYRAIDER WAS SHOT DOWN BY THE COMMUNISTS AT THE VILLAGE ROAD NO. 60, ON THE LAND NEAR THE VILLAGE OF NGAI DANG, MOCAY DISTRICT, BENTRE (OR BATRI) PROVINCE (SINCE 1970 "BENTRE CHANGED THE NAME AS PROVINCE OF KIEN HOA, IN BATRI AREA"). BENTRE PROVINCE IS NEAR DINH-THUONG (OR MY THO) PROVINCE AROUND THE MEKONG RIVER OF SOUTH VIETNAM. THE POSITION OF THE CRASHED PLANE WAS BETWEEN THE LIMIT OF THE THREE VILLAGE NGAI DANG, CAI QUAN, AND AN THOI, ABOUT 300 METERS FROM NGAI DANG VILLAGE. THE DOWNED PLANE BURNED AND THE PILOT DIED. I MUST ADVISE YOU THAT BEFORE 1975, THE AREA AROUND KIEN HOA (OR BENTRE) PROVINCE WAS NOT SAFE; IT WAS FIFTY PERCENT OCCUPIED BY THE COMMUNISTS AND MOST PEOPLE THERE WERE PRO-COMMUNIST. THE OWNER OF THE LAND, A RELATIVE OF MY WIFE'S BROTHER, RESPECTED THE SACRIFICE OF THE PILOT. HE WAITED FOR THE FIRE TO STOP, THEN BURIED THE PILOT'S BODY ON HIS LAND. UNFORTUNATELY, SEVERAL MONTHS BEFORE OCTOBER 1984 ALL THE LAND WAS CONFISCATED BY THE COMMUNISTS. THE OWNER OF THE LAND DID NOT DARE EXHUME THE BODY DURING THE DAYTIME; HE DID NOT DARE TO REPORT TO THE COMMUNISTS WHAT HE HAD DONE INITIALLY WITH THE BODY; HE DID NOT WANT TO GET IN TROUBLE; AND HE DID NOT WANT THE COMMUNISTS TO USE THE SKELETON FOR THEIR OWN DEVICES. HE EXHUMED THE BODY ONE NIGHT AND GAVE IT TO MY BROTHER-IN-LAW, WHO HAS IT NOW. "THE SKELETON HAS LOST THE SKULL BUT STILL HAS THE JAW AND ABOUT

HOWEVER, I THINK THAT I MUST SHOW YOU HOW YOU CAN GET THE SKELETON IN SAIGON, IN A WAY THAT MY DAUGHTER CANNOT EXPLAIN. MY BROTHER-IN-LAW, WHOSE NAME IS SD IS A DESCENDANT OF A FRENCH FAMILY, AND SERVED THE FRENCH CULTURAL MISSION OF SAIGON FOR A LONG TIME. HE IS WAITING TO GO WITH HIS FAMILY TO FRANCE, AND HE KNOWS SOME FRENCH PEOPLE AT THE FRENCH CONSULATE IN HO CHI MINH CITY. THROUGH THE FRENCH CONSULATE YOU COULD WRITE TO HIM ON THE PRETEXT OF NEEDING TO DISCUSS WITH HIM HIS VISA APPLICATION FOR FRANCE. WHEN HE ARRIVES AT THE FRENCH CONSULATE, YOU CAN SHOW HIM THE LETTER HE WROTE TO ME AND ASK HIM HOW BEST HE COULD BRING THE SKELETON TO A FRENCH FRIEND'S HOUSE, WHERE YOU CAN HAVE ENOUGH TIME TO EXAMINE THE REMAINS. IN MY NOVEMBER 1984 LETTER TO THE US EMBASSY, I DID NOT DISCUSS THE TRANSFER OF THE SKELETON, BUT RATHER ASKED TO CHECK THE FACTS ABOUT THE DOWNED PLANE.

PLEASE DO NOT SEEK THE HELP OF THE COMMUNIST AUTHORITIES BECAUSE THAT CAN BE DANGEROUS FOR THE PEOPLE WHO ARE LIVING UNDER THE COMMUNIST REGIME. THEY WOULD BE SUSPECTED OF BEING US SPIES, AS WE WERE BEFORE 1980.

IN MY PREVIOUS LETTER, I ALSO ADVISED ABOUT US PRISONERS OF WAR IN VIETNAM. MY FRIEND, FORMER LTCOLONEL DAU XUAN BE, WHO WITH ME WAS AN EMPLOYEE OF USDAO AT THE US EMBASSY SAIGON, WROTE A LETTER FROM VIETNAM TO HIS SON (MY SISTER'S SON-IN-LAW) WHO NOW LIVES IN NORWICH, UNITED KINGDOM. MY FRIEND SAID THAT HE ADVISED HIS BROTHERS WHO ARE NOW LIVING IN THE USA OF THE SERIAL NUMBERS OF SOME US SOLDIERS. THE BROTHERS CONFIRMED THE NUMBERS BUT ADVISED HIM TO FORGET DOING ANYTHING BECAUSE IT WOULD BE TOO DANGEROUS FOR HIM. IF YOU WANT TO OBTAIN THESE SERIAL NUMBERS, COME TO VISIT ME AND WE WILL GO TO NORWICH FOR THEM; MY SISTER IN NORWICH HAS AGREED TO GIVE YOU THOSE NUMBERS IF YOU PERSONALLY COME FOR THEM. HER SON-IN-LAW CAN SPEAK GOOD ENGLISH.

MY DAUGHTER SD NOW LIVES WITH ME AND SPEAKS GOOD ENGLISH.

WHEN I WAS IN SAIGON AND RELEASED FROM THE REEDUCATION CAMP, MY WIFE WAS A SECRETARY OF THE BRITISH DELEGATION AT THE CARAVEL HOTEL IN SAIGON AND AWAITING DEPARTURE FOR THE UK. I WAS THEN A SCIENCE AND TECHNOLOGY MEMBER OF THE INTELLECTUAL ASSOCIATION ESTABLISHED BY THE COMMUNISTS TO CENTRALIZE FOR CONTROL PURPOSES ALL THE PEOPLE WITH INTELLECT. AT SOME OF THEIR MEETINGS, THE COMMUNISTS TRIED TO PROPAGANDIZE US ABOUT "THE COW HUSBANDRY CENTER." AFTER THE MEETINGS I LEARNED MORE TRUTH ABOUT THE CENTER. THIS CENTER WAS LOOKING AFTER THE US PRISONERS OF WAR WHO WERE MARRIED TO VIETNAMESE WIVES AND WHO HAD CHILDREN. THE COMMUNISTS SAID IT WAS THE "CON LAI CENTER," (HALF-BREED CENTER).  
BT

ACTION VO-PW(2) (U.P.6.7.8.F)  
INFO CAO(1) NMIC(\*) VO(1) AT-2(2) DB-3B(2) DIA(1)  
+SAFE  
SECTIONAL(1)

TOTAL COPIES REQUIRED 9

MCN=85331/08318 TCR=85331/2254Z TAD=85331/2312Z CDSN=MAJ392  
PAGE 1 OF 1  
271634Z NOV 85  
SECT 01 OF 02

DEPARTMENT OF DEFENSE  
JCS MESSAGE CENTER

ZYUW RHDLSGG0787 3311712

ROUTINE

R 271634Z NOV 85

FM USDAO LONDON UK

TO DIA WASHINGTON DC//DIA/VO-PW//

INFO CDR JCRC BARBERS PT HI

DIA WASHINGTON DC//AT-2//

CIA WASHINGTON DC//DDD/EA/VCL//

FINAL SECTION OF O2 //NO1000//

BUT THOSE PRISONERS SAID THEY NOW CONSIDERED THEMSELVES VIETNAMESE AND CAN SPEAK A LITTLE VIETNAMESE. THEY AGREED TO BE AT THE CENTER AND DID NOT BELIEVE THAT THE WAR WAS ENDING. ALSO, SOME OF THEM WERE ANTI-WAR AND THOUGHT THEY WOULD GET INTO TROUBLE UNDER US LAW IF THEY WENT BACK TO THE USA. APPARENTLY THEIR LIFE IS SATISFACTORY. THEIR EXISTENCE COULD ALSO BE A PROBLEM FOR THE COMMUNISTS TO EXPLAIN TO THE USA. UPON ARRIVAL IN THE UK IN OCTOBER 1980, I TOOK MR. MODRELL TO MEET A NORTH VIETNAMESE WHO TOLD HIM THIS SAME STORY.

AFTER MR. MODRELL LEFT FOR THE USA, I WAS TALKING WITH MY FAMILY ABOUT BAVI CENTER, WHEN MY DAUGHTER REMEMBERED THAT THE FATHER OF A PREVIOUS CLASSMATE AT SAIGON HIGH SCHOOL HAD SECRETLY CONFIDED TO HIS DAUGHTER AND MY DAUGHTER THAT BAVI WAS REALLY A PRISONERS CENTER AND NOT A COW CENTER. THIS MAN WAS A COMMUNIST WHO HAD BEEN EVACUATED TO THE NORTH AFTER THE GENEVA CONVENTION OF 1954, AND WHO NOW WORKED AS A FOOD COMPANY MANAGER. HE ASKED MY DAUGHTER TO KEEP THIS INFORMATION SECRET BECAUSE IT COULD ENDANGER HIM. I IMMEDIATELY ADVISED COLONEL CORDIER, BUT NO REPLY. MY DAUGHTER IS NOW SEVENTEEN YEARS OLD AND YOU CAN ASK HER TO REPEAT THE STORY. THAT IS HOW I CONFIRMED THAT BAVI OF NORTH VIETNAM IS A US PRISONER OF WAR CENTER: (1) INFORMATION I GOT MYSELF IN VIETNAM, (2) INFORMATION FROM MR. HA TRUNG HAI, A FORMER COMMUNIST SOLDIER WHO HAD BEEN AT BAVI, AND (3) NEWS FROM MY DAUGHTER.

MY HARD WORK NOW IS AS A PROFILE OPERATOR (ENGINEERING WORKER) WITH A NET WAGE OF 290 POUNDS (420 US DOLLARS) A WEEK, ENOUGH FOR MY FAMILY IF WE WATCH OUR BUDGET. IF SUPPORTED (MONETARILY) BY THE US EMBASSY, I CAN SEEK MORE NEWS FROM OLDER REFUGEES AND RECENTLY ARRIVED VIETNAMESE REFUGEES WHO MIGHT KNOW MORE ABOUT US POW'S. IN SPITE OF SOME HELP FROM THE CURRENT VIETNAMESE AUTHORITIES, THERE IS STILL MUCH TRUTH YET TO BE TOLD BY PEOPLE OUTSIDE AND STILL INSIDE VIETNAM.

I HAVE DONE MUCH TO TRY TO GET NEWS AND PASS IT ON TO US AUTHORITIES. A VISIT TO MY HOME FOR A FULL DAY WILL ALLOW YOU TO COLLECT NEWS ABOUT VIETNAM.

5. SC CLAIMS HE HAS PASSED ALL THE PW/MIA NEWS HE KNOWS TO MRS. LE-THI-ANH, "VIETNAMESE INFORMATION BUREAU", 3105 CREST AVENUE CLEVERLY, MARYLAND 20785.

6. SC SPOKEN ENGLISH IS WEAK, BUT HIS WRITTEN ENGLISH IS QUITE GOOD. SC CLAIMS THAT WITH DETAILED MAPS OF AREAS OF VIETNAM HE CAN EXPLAIN OTHER PW/MIA INFO HE HAS LEARNED. WITH MAPS PROVIDED BY DIA, CONTINUED INTERVIEW WOULD BE MORE PRODUCTIVE. SHOULD DIA/VO-POW WISH TO PURSUE WITH SC, YOU MAY WISH TO PROVIDE LOCAL MAPS AND DETAILED LIST OF BACKGROUND AND PW/MIA QUESTIONS YOU WANT SC TO ANSWER. REALIZE LANGUAGE COULD BE A PROBLEM. ADVISE WHAT MONETARY REMUNERATION IS DONE IN THESE CASES. THIS OFFICE WILL NOT PROCEED WITH SC UNTIL ADVISED OF FURTHER ACTIONS DESIRED.

ACTION VO-PW(2)

INFO CAO(1) NMIC(\*) VO(1) AT-2(2) DB-3B(2) DIA(1)

+SAFE

SECTIONAL(1)

(I,M)

TOTAL COPIES REQUIRED 9

MCN=85331/05460

TOR=85331/1722Z

TAD=85332/0356Z

CDSN=MAK421

PAGE 1 OF 1  
271634Z NOV 85  
SECT 02 OF 02

DETAIL CONCERNING THEIR APPEARANCES. HE DID OBSERVE THEY WERE WEARING PRISON UNIFORMS DESCRIBED AS LIGHT BLUE WITH A WHITE STRIPE DOWN THE BACK. SOURCE SAID HE AND SEVERAL OTHER INMATES WHO WERE ON THESE WOOD GATHERING DETAILS WERE TOLD BY CAMP GUARDS TO STAY AWAY FROM THAT SPECIAL AREA AS IT WAS FOR THE DETENTION OF U.S. PILOTS.

3. AFTER HIS DEPARTURE FROM BAT BAT, SOURCE NEVER HEARD ANY MORE INFORMATION ABOUT THESE SIX AMERICANS. COMMENTS: 1. INTERVIEW OF SOURCE IS CONTINUING

TO OBTAIN DETAILED INFORMATION AND DIAGRAMS ON THE BAT BAT FACILITY. SEPARATE IIR ON BAT BAT WITH ENCLOSURES WILL FOLLOW. 2. SOURCE WAS COOPERATIVE DURING THE INTERVIEW AND ASKED FOR NO FAVORS FOR PROVIDING THE INFORMATION. SOURCE ALSO HAD SOME INFORMATION ON TWO US AIRCRAFT CRASH SITES HE OBTAINED WHILE IN THE NVA PRIOR TO HIS ENTERING THE GVN CHIEU HOI PROGRAM IN 1974. THIS INFORMATION WAS PASSED TO JCRC LNO, BANGKOK, FOR

ADMIN

BT

#2782

NNNN

WARNING: THIS IS AN INFO REPORT, NOT FINALLY EVALUATED INTELLIGENCE.

-----  
 DEPARTMENT OF DEFENSE  
 -----

DOI: 790100 - 790600

SOURCE: - SOURCE IS A VIETNAMESE REFUGEE WHO WAS A FORMER HOI CHANH INCARCERATED IN BAT BAT PRISON BETWEEN DECEMBER 1978 AND JUNE 1979. RELIABILITY OF SOURCE HAS NOT BEEN ESTABLISHED.

-----  
 SUMMARY: THIS IS A STONY BEACH REPORT. IT CONTAINS LIMITED FIRST HAND INFORMATION ABOUT SIX AMERICANS WHO WERE SIGHTED IN BAT BAT PRISON (APPROX UTM COORD WJ 356388) BETWEEN JANUARY AND JUNE 1979.  
 -----

TEXT: 1. SOURCE ARRIVED AT BAT BAT PRISON IN DECEMBER 1978. HE WAS ASSIGNED TO WORK IN THE KITCHEN THAT SUPPLIED FOOD FOR INMATES OF AREAS A, B, AND C. IN JANUARY WHILE ON A WORK DETAIL TO GATHER WOOD FOR USE IN THE KITCHEN, HE OBSERVED SIX AMERICANS IN THEIR CELLS IN A SEPARATE AREA OF THE CAMP. THIS WAS THE FIRST OF SEVERAL OCCASIONS ON WHICH HE OBSERVED THEM. HE WAS ON THE SLOPE OF A HILL ABOVE THE SPECIAL DETENTION AREA AT A DISTANCE OF 80-100 METERS FROM THE AMERICANS' CELLS. THERE WERE 20 OF THESE CELLS, TEN ON BOTH SIDES OF A FISH POND. THE CELLS WERE ABOUT FOUR METERS BY FOUR METERS OF BRICK CONSTRUCTION WITH STUCCO COVERING. THE ROOFS WERE PEAKED AND MADE OF RED TILE. THE BACKS OF CELLS 1 - 10 FACED THE SLOPE OF THE HILL, AND HAD ONE BARRED WINDOW ABOUT FOUR FEET WIDE BY SIX FEET HIGH. THE AMERICANS WERE INCARCERATED INDIVIDUALLY IN SIX ADJACENT CELLS. THE OTHER 14 CELLS IN THIS SECTION WERE VACANT.

2. ONCE OR TWICE PER MONTH SOURCE WOULD BE DETAILED TO GATHER WOOD IN THIS SAME LOCATION AND OBSERVED THE AMERICANS ON EACH OCCASION. DURING THE MORNINGS, THE AMERICANS APPEARED TO BE EXERCISING BY WALKING AROUND THE PERIMETERS OF THEIR CELLS. ON ONE OCCASION HE OBSERVED ONE AMERICAN UNDER ESCORT BY A GUARD STANDING OUTSIDE HIS CELL NEAR THE FISH POND. THIS OBSERVATION AND THE OTHERS THROUGH THE CELL WINDOWS WERE AT SUCH A DISTANCE HE COULD NOT DETERMINE ANY SPECIFIC



INQUIRE=DOC4D  
 ITEM NO=00249284  
ENVELOPE  
 RTTCZYUW RUEKJCS2782 3341936. -RUEALGX.

HEADER

R 301936Z NOV 87  
 FM JCS WASHINGTON DC  
 INFO RUEADWD/OCSA WASHINGTON DC  
 RUENAAA/CNO WASHINGTON DC  
 RUEAHQA/CSAF WASHINGTON DC//XO-CTC//  
 RUEDADA/AFIS AMHS BOLLING AFB DC  
 RUEAHQA/CSAF WASHINGTON DC//XO-CTC/XOXX//  
 RUEAIIA/CIA WASHINGTON DC  
 RUEHC /SECSTATE WASHINGTON DC  
 RUEAMCC/CMC CC WASHINGTON DC  
 RUETIAH/DIRNSA FT GEORGE G MEADE MD  
 RUEACMC/CMC WASHINGTON DC  
 RUCJAAA/USCINCSOC MACDILL AFB FL//SOJ2//  
 RHMBRA/CINCPACFLT PEARL HARBOR HI  
 RUETIAQ/MPC FT GEORGE G MEADE MD  
 RUEALGX/SAFE

R 301930Z NOV 87  
 FM USDAO BANGKOK TH//PW-MIA//  
 TO RUEKJCS/DIA WASHINGTON DC//VO-PW/DAM/  
 INFO RUEADWW/WHITE HOUSE WASHDC//NSC MR CHILDRESS/  
 RUEKJCS/SECDEF WASHDC//OASD-ISA/PW-MIA//  
 RUEKJCS/JCS WASHDC//J5/OJCS-PW-MIA//  
 RUHQQA/USCINCPAC HONOLULU HI//J2/J233/J3/J36//  
 RUEAIIA/CIA WASHDC  
 RUHQBPA/CDR JCRC BARBERS PT HI  
 RUEHKL/USDAO KUALA LUMPUR  
 RUEHGP/USDAO SINGAPORE  
 RUEHML/USDAO MANILA RP  
 RUEHHK/USDLO HONG KONG

BT

CONTROLS

SECTION 01 OF 02 BANGKOK TH//PW- 52782

THIS IS A STONY BEACH MESSAGE

SERIAL: IIR 6 024 0118-88

BODY

COUNTRY: VIETNAM (VM)

SUBJ: IIR 6 024 0118-88/ SIX AMERICANS IN BAT BAT  
 PRISON BETWEEN JANUARY AND JUNE 1979

7173

L. OTHER: SOURCE ARRIVED IN SD ON SD 1987 AND ARRIVED AT THE SD ON SD 1987. SOURCE HAS NO RELATIVES CURRENTLY LIVING IN ANY COUNTRY OTHER THAN VIETNAM. SOURCE'S LAST ADDRESS, IN VIETNAM PRIOR TO HIS ESCAPE WAS SD

HAI PHONG (P), NORTH VIETNAM. SOURCE WAS ACCOMPANIED ON HIS ESCAPE BY HIS BROTHER, NAME WHO RESIDES WITH SOURCE IN DATA

M. MAPS USED. SCALE: 1:50,000; SERIES: L7014; SHEET: 6051-2.

2. SUMMARY. SOURCE PROVIDES FIRSTHAND INFORMATION CONCERNING HIS DISCOVERY OF THE REMAINS OF 600 US PILOTS WHICH WERE STORED IN BAT BAT PRISON (VICINITY WJ 35493884) AT LEAST FROM 20 TO 28 DECEMBER 1981. END SUMMARY.

3. INFORMATION. THE FOLLOWING INFORMATION WAS RELATED BY SOURCE TO INTERVIEWER AS FACT. ON 17 DECEMBER 1981, SOURCE WAS WORKING AS AN ESCAPE BOAT ORGANIZER WHEN HE ATTEMPTED TO ESCAPE FROM VIETNAM BY DEPARTING FROM THE KHU NE CHAN (KHU NEE CHAAN) AREA OF HAI PHONG CITY. SOURCE'S ATTEMPT WAS NOT SUCCESSFUL AND HE WAS ARRESTED AND WAS CONFINED IN HAI PHONG FROM 17 - 20 DECEMBER 1981. EVIDENTLY, DURING THIS INITIAL INCARCERATION THE AUTHORITIES SUSPECTED SOURCE WAS ENGAGED IN SPY ACTIVITIES, AND ON 20 DEC 81 SOURCE WAS TRANSFERRED FROM HAI PHONG TO BAT BAT PRISON IN SON TAY PROVINCE. AT THIS POINT SOURCE WAS STILL UNDER INVESTIGATION AND HAD NOT YET BEEN SENTENCED. SOURCE WAS HELD IN AREA B (KHU B) ALONG WITH 12 OR 13 FELLOW PRISONERS (NOTE: SOURCE INITIALLY ESTIMATED THAT HE WAS HELD WITH APPROXIMATELY 10 OTHERS AND THEN CHANGED HIS ESTIMATE TO 12-13). SOURCE COULD NOT RECALL THE ROOM NUMBER WHERE HE WAS HELD OR EVEN IF THE ROOM HAD A NUMBER.

4. ONE EVENING AT APPROXIMATELY 1930 HOURS (SOURCE RECALLED IT WAS APPROXIMATELY ONE-HALF HOUR AFTER SUNDOWN), SOURCE LEFT HIS BUILDING, TURNED LEFT AND WALKED TO THE BARBED WIRE FENCE WHICH SEPARATED EACH OF THE THREE CONFINEMENT BUILDINGS IN KHU B. WHEN HE ARRIVED AT THE FENCE, HE CLIMBED UP THE FENCE, AND FROM THE TOP HE MANAGED TO STRETCH ACROSS TO A PAPAYA TREE WHICH WAS GROWING ALONGSIDE THE FENCE. SOURCE THEN LOOKED DOWN FROM THE TOP OF THE PAPAYA TREE AND COULD SEE THE DOOR TO THE BUILDING ADJACENT TO HIS OWN AND DECIDED TO SEE WHAT WAS INSIDE THE BUILDING. HE CLIMBED DOWN THE TREE WHICH PLACED HIM IN THE AREA OF THE NEIGHBORING BUILDING. WALKING TO THE DOOR, SOURCE SAW THAT THERE WAS NO APPARENT LOCK ON IT. HE OPENED IT AND

BT  
#4453

MSGNO 37 (PCXX) \*10/08/87\* \*01:03:57.0.7\*  
 ZCZC 06:02:59Z (PC)  
 EMI DTG : 87100800254620  
 RTTCZYUW RUEKJCS4453 2810428- -RUEALGX.

7872

R 080428Z OCT 87  
 FM JCS WASHINGTON DC  
 INFO RUEALGX/SAFE  
 R 080414Z OCT 87  
 FM JCRC LIAISON BANGKOK TH  
 TO RUHQBP/CDR JCRC BARBERS PT HI  
 INFO RUHQHQA/USCINCPAC HONOLULU HI//J2/J3/J36//  
 RUEKJCS/DIA WASHINGTON DC//VO-PW//  
 RUEKJCS/SECDEF WASHDC//OASD-ISA/PW-MIA//  
 RUEADWW/WHITEHOUSE WASHDC//NSC/MR CHILDRESS//  
 RUHHMA/CDRUSACILHI FT SHAFTER HI  
 RUEKJCS/JCS WASHDC//J5/PW-MIA//

BT

EZ1:

SECTION 01 OF 03 LIAISON BANGKOK TH 44453

EZ2:

3868 OCT 87  
 SUBJECT: 87-038, REMAINS OF SIX HUNDRED US PILOTS  
 - STORED IN BAT BAT  
 REF: A. 37-037 (BY SAME SOURCE)  
 - B. 85-103 SC  
 - C. 85-104  
 - D. 85-237 SC  
 - E. 85-238  
 - F. JCRC LNB LTR OF TRANS, DTD 1 APR 85 (SKETCH BY  
 - SC  
 1. SOURCE/ADMINISTRATIVE DATA.  
 - A. NAME: SC  
 - B. DPOB: SD 1952; SD  
 DO SON (D), HAI PHONG (P)  
 - C. PROFESSION:  
 - PRE -1975: FISHERMAN  
 - POST-1975: FISHERMAN  
 - D. PRESENT LOCATION:  
 - SD  
 - E. IDENTIFICATION DATA: SD  
 - F. EDUCATIONAL LEVEL: COMPLETED SEVENTH GRADE  
 - G. LANGUAGES SPOKEN: VIETNAMESE (NATIVE)  
 - H. RELIGION: BUDDHIST  
 - I. STATUS: REFUGEE  
 - J. DATE OF INFORMATION: 20 - 28 DEC 1981  
 - K. INTERVIEW DATA: SOURCE WAS INTERVIEWED AT  
 TUEN MUN CLOSED CAMP ON 17 SEPTEMBER 1987 BY

MSGNO 41 (PCXX) \*10/08/87\* \*01:03:57.3.3\*  
 ZCZC 06:02:59Z (PC)  
 EMI DTG : 87100800263449  
 RTTCZYUW RUEKJCS4453 2810428- -RUEALGX.

R 080428Z OCT 87  
 FM JCS WASHINGTON DC  
 INFO RUEALGX/SAFE  
 R 08Q414Z OCT 87  
 FM JCRC LIAISON BANGKOK TH  
 TO RUHQBP/CDR JCRC BARBERS PT HI  
 INFO RUHQHQA/USCINCPAC HONOLULU HI//J2/J3/J36//  
 RUEKJCS/DIA WASHINGTON DC//VO-PW//  
 RUEKJCS/SECDEF WASHDC//OASD-ISA/PW-MIA//  
 RUEADWW/WHITEHOUSE WASHDC//NSC/MR CHILDRESS//  
 RUHHMA/CDRUSACILHI FT SHAFTER HI  
 RUEKJCS/JCS WASHDC//J5/PW-MIA//

BT

EZ1:

SECTION 03 OF 03 LIAISON BANGKOK TH 44453

EZ2:

3868 OCT 87

SUBJECT: 87-038, REMAINS OF SIX HUNDRED US PILOTS  
 SOURCE RESIDED WAS THE CENTER BUILDING OF THE THREE ON  
 THE LEFT (KHU B). EACH BUILDING IN KHU B WAS SURROUNDED  
 BY A SEPARATE BARBED WIRE FENCE, MEANING THAT THERE WERE  
 TWO FENCES BETWEEN EACH BUILDING. FROM SOURCE'S  
 BUILDING, HE EXITED BY WAY OF THE MAIN DOOR WHICH OPENED  
 TOWARDS THE CENTER OF THE COMPOUND. TURNING LEFT  
 TOWARDS THE FENCES AND THE PAPAYA TREE TOOK HIM TO THE  
 THIRD BUILDING OF KHU B, WHICH WAS THE FARTHEST KHU B  
 BUILDING FROM THE MAIN GATE AND WHICH WAS THE BUILDING  
 WHERE THE REMAINS WERE STORED. THE BAT BAT PRISON HELD  
 AT LEAST THE FOLLOWING CATEGORIES OF INMATES:  
 SUBVERSIVES (WHICH INCLUDED MILITARY, COMMON CITIZENS,  
 PUBLIC SECURITY MEMBERS, LABORERS, AND FOREIGNERS, WHO  
 CONSISTED OF ONLY CHINESE AND NO WESTERNERS, SOVIET, US  
 OR OTHERWISE), THOSE INDIVIDUALS WHO WERE SUSPECTED OF  
 HAVING QUESTIONABLE POLITICAL VIEWS, AND MILITARY  
 OFFENDERS WHO HAD BROKEN MILITARY REGULATION OR LAW.  
 WHEN ASKED, SOURCE INITIALLY STATED THAT THERE WERE NO  
 DESERTERS HELD IN THE FACILITY (NOTE: JCRC TECH ASKED  
 THIS TO ATTEMPT TO ASCERTAIN THE VALIDITY OF INFORMATION  
 PROVIDED BY *SC* THE SOURCE OF REFERENCED  
 REPORTS). SOURCE THEN ALMOST IMMEDIATELY APPENDED HIS  
 STATEMENT, ADDING THAT THE ONLY DESERTERS WHO WOULD BE  
 HELD THERE WERE THOSE DESERTERS WHOSE MOTIVATIONS,  
 LOYALTIES OR POLITICAL VIEWS WERE SUSPECT (NOTE: SUCH AS  
 "CHIEU HOI" RALLIERS, LIKE *SC* SEE REFS).  
 SOURCE STATED HE WAS AWARE THE PRISON HAD A BLACKSMITH

THE TRAINING BATTALION PERSONNEL HAD ROUTINE CONTACT WITH LOCAL VILLAGERS, VISITED THE BAT BAT VILLAGE MARKET, AND CONDUCTED

PAGE 03 RUEKJCS5135

ROUTINE SAPPER TRAINING ACTIVITIES THROUGHOUT THE SURROUNDING AREA. VILLAGERS IDENTIFIED A NEARBY PRISON AS EITHER MO CHEM PRISON OR BAT BAT PRISON. THE VILLAGERS STATED THE PRISON WAS A PARTICULARLY HARSH PRISON AND CONTAINED POLITICAL PRISONERS THEY DID NOT IDENTIFY AS TO NATIONALITY. NONE OF THE VILLAGERS EVER MENTIONED THE PRESENCE OF ANY U.S. PWS AT BAT BAT PRISON.

2. DURING 1972-73 SOURCE'S TRAINING BATTALION WAS SENT ON TWO FORCED PRACTICE MARCHES WITH HEAVY SAND/BRICK FILLED PACKS. THE ROUTE OF MARCH TOOK THE BATTALION PAST BAT BAT PRISON. SOURCE RECALLS A MASONRY WALLED FACILITY WITH GUARD TOWERS ON THE WALL CORNERS, GLASS EMBEDDED IN THE TOP OF THE WALL, AND CONCERTINA BARBED WIRE ALONG THE TOP OF THE WALL. DUE TO THE PASSAGE OF TIME HE WAS UNABLE TO RECALL ANY FURTHER DETAILS ABOUT THE WALLED COMPOUND ITSELF. HE DID RECALL THE COMPOUND WAS IN A HILLY AREA AND THE AREA AROUND THE COMPOUND APPEARED TO BE CLEARED BUT THERE WAS NO VILLAGE AGRICULTURAL ACTIVITY APPARENT UNTIL APPROXIMATELY 300-400 METERS FROM THE COMPOUND. ON BOTH MARCHES SOURCE NOTED UNIFORMED ARMED GUARDS OUTSIDE THE PRISON WHO WERE CLEARLY MEMBERS OF THE PEOPLE'S ARMED PUBLIC SECURITY FORCES ON OUTER PERIMETER PATROL.

PAGE 04 RUEKJCS5135

3. SEVERAL KILOMETERS TO THE SOUTH OF BAT BAT PRISON WAS A HILL LINE KNOWN AS MO CHEM HILL FROM WHICH BAT BAT PRISON DREW ITS ALTERNATE NAME. THE TERM BAT BAT PRISON CAME FROM THE NORMAL PRACTICE OF GIVING A PRISON A NAME BASED ON THE DISTRICT OR PROVINCE IN WHICH IT WAS LOCATED. THE 305TH SAPPER COMMAND OPERATED AN ASSAULT RIFLE (AK-47) FIRING RANGE ON MO CHEM HILL AND SOURCE AND OTHER SAPPER TRAINEES ROUTINELY VISITED THE AREA FOR PRACTICE WEAPONS FIRING. WHILE IN THE AREA OF MO CHEM HILL HE NEVER SAW OR HEARD OF ANY U.S. PWS DURING CONVERSATIONS WITH LOCAL VILLAGERS AND OTHER SAPPER TRAINEES.

4. THE AREA AROUND BAT BAT PRISON WAS AN AREA OF ROLLING HILLS. WHILE THE PRISON AND THE ARMED GUARDS WOULD HAVE KEPT LOCAL VILLAGERS FROM WANDERING IN THE AREA, SAPPER TRAINEES ROUTINELY PASSED WITHIN SEVERAL HUNDRED METERS OF THE PRISON. THE CLOSEST RURAL VILLAGE APPEARED TO BE WITHIN 400-500 METERS OF THE PRISON, PRECISE LOCATION UNRECALLED. BAT BAT PRISON ITSELF WAS TO THE SOUTHEAST OF THE VILLAGE OF BAT BAT ON THE BANKS OF THE LOCAL RIVER AND WAS APPROXIMATELY 1500 METERS FROM THE VILLAGE CENTER. VILLAGERS TO THE SOUTH OF BAT BAT ROUTINELY VISITED THE BAT BAT VILLAGE MARKET, THE ONLY LOCAL MARKET. SOURCE SPECULATED THAT THE

ENVELOPE  
RTTSZYUW RUEKJCS5135 1280008- -RUEALGX.

HEADER  
R 070008Z MAY 88  
FM JCS WASHINGTON DC  
INFO RUEALGX/SAFE  
R 061726Z MAY 88  
FM DIA WASHINGTON DC//VO-PW//  
TO RUHQBPA/CDR JCRC BARBERS POINT HI  
INFO RUEHBK/JCRC LIAISON BANGKOK TH  
RUEHBK/USDAO BANGKOK TH//PW-MIA//  
RUHQQA/USCINCPAC HONOLULU HI//J2/J3/J36/J233//  
RUEHC/SECSTATE WASHINGTON DC//EAP/VLC//  
RUEAIIA/CIA WASHINGTON DC  
RUEAIAA/DIRNSA FT GEORGE G MEADE MD//B5//  
RUEADWW/NSC WASHINGTON DC  
RUEKJCS/SECDEF WASHINGTON DC//OASD-ISA/PW-MIA//  
BT

8723

CONTROLS  
SECTION 01 OF 02  
NSC FOR RICHARD CHILDRESS  
-0507/VO-PW  
SERIAL: IIR 6-014-0038-88

BODY  
/\*\*\*\*\* THIS IS A COMBINED MESSAGE \*\*\*\*\*/  
PASS: N/A  
COUNTRY: VIETNAM (VM)  
SUBJ: IIR 6-014-0038-88/BAT BAT PRISON  
WARNING: THIS IS AN INFO REPORT, NOT FINALLY EVALUATED INTEL.

PAGE 02 RUEKJCS5135  
DOI: 731200

SOURCE: A VIETNAMESE IMMIGRANT, SC WHO HAS BEEN A  
RELIABLE REPORTER TO DATE.  
SUMMARY: ELEMENTS OF THE PEOPLE'S ARMY OF VIETNAM 305TH  
SAPPER COMMAND TRAINING SCHOOL CONDUCTED ROUTINE TRAINING IN THE  
AREA SURROUNDING BAT BAT VILLAGE, BAT BAT DISTRICT, SON TAY  
PROVINCE, IN CLOSE PROXIMITY TO BAT BAT PRISON. SOURCE NEITHER SAW  
NOR HEARD OF ANY U.S. PWS IN THIS AREA DURING 1972-73.  
TEXT:  
1. FROM APRIL 1972 THROUGH DEC 1973 SOURCE UNDERWENT TRAINING  
AT THE 305TH SAPPER COMMAND TRAINING SCHOOL APPROXIMATELY TWO  
KILOMETERS FROM BAT BAT VILLAGE, SON TAY PROVINCE. HIS TRAINING  
BATTALION WAS DEPLOYED OVER A TWO KILOMETER AREA TO THE NORTHEAST  
OF BAT BAT. HIS TRAINING BATTALION'S 10TH COMPANY WAS LOCATED IN  
RURAL VILLAGER HOUSES WITHIN ONE KILOMETER OF BAT BAT VILLAGE  
PROPER AND THE 6TH COMPANY TO WHICH SOURCE WAS ASSIGNED WAS  
APPROXIMATELY 1500 METERS TO THE NORTHEAST OF THE 10TH COMPANY.

DIA PW/MIA TEAM IN BANGKOK.

ADMIN

BT

#9316

NNNN

SHOP BUT WAS NEVER THERE AND KNEW NO ONE WHO HAD WORKED THERE. HE RECALLED THE BLACKSMITH SHOP WAS APPROX 250 METERS FROM THE MAIN GATE, BUT OFF AT AN ANGLE AND NOT DIRECTLY IN LINE WITH THE MAIN GATE. SOURCE STATED HE NEVER KNEW ANYONE NAMED NAME OR NAME.

9. INTERVIEWER COMMENTS. WE NOTE WITH INTEREST THAT THIS IS THE SECOND REPORT WHICH DEALS WITH THE STORAGE OF AMERICAN REMAINS IN BAT BAT PRISON. THE FIRST, BY SC (SEE REFS), WAS NEVER CHALLENGED DIRECTLY BY POLYGRAPH TESTING, EVEN THOUGH SC DID UNDERGO POLYGRAPH TESTING ON OTHER ASPECTS OF INFORMATION PROVIDED BY HIM. SC INDICATED NO DECEPTION IN ANY OF HIS POLYGRAPH TESTING. THE INFORMATION PROVIDED BY SOURCE SC COULD POSSIBLY VERIFY SC INFORMATION. THEREFORE, POLYGRAPH OF SC MAY BE WARRANTED.

10. INTERVIEWER COMMENTS REGARDING SOURCE. SOURCE SC APPEARED TO BE IN GOOD PHYSICAL CONDITION AND PROBABLY ABOVE AVERAGE INTELLIGENCE, BASED IN PART ON HIS QUICK, POINTED REPLIES TO QUESTIONS ASKED. ALTHOUGH NOT SPECIFICALLY SUSPECTED, INTERVIEWER FEELS THAT SOURCE IS MOST ASSUREDLY MENTALLY QUICK ENOUGH TO FABRICATE A LOGICAL, PLAUSIBLE ACCOUNT ON THE SPOT. SOURCE MADE NO REQUESTS OF INTERVIEWER. SOURCE CLAIMED HE WAS ABLE TO SUCCESSFULLY EVADE INDUCTION INTO THE MILITARY BY PAYING BRIBES TO LOCAL OFFICIALS. DUE TO TIME CONSTRAINTS, MANY POINTS WERE NOT COVERED DURING THE INTERVIEW, BUT THE INTERVIEW WAS MONITORED BY THE NEW JCRC TECH CW3 SMITH, WHO WILL BE ABLE TO REINTERVIEW SOURCE DURING NEXT TRIP TO HONG KONG IF NECESSARY.

BT  
#4453  
NNNN  
NNDD



- INMATES WERE WEAK AND SUBMISSIVE. -

C. CLOTHING: AREA A INMATES WORE MILITARY TYPE UNIFORMS WITH THE WORDS "CAI TAO" (CAIR TAOJ) STENCILED ON THE BACKS OF THE SHIRTS. AREAS B AND C INMATES WORE GREEN PRISON UNIFORMS STENCILED WITH THE WORDS "CAI TAO" AND A WHITE STRIPE DOWN THE BACK. THE AMERICANS IMPRISONED HERE WORE BLUE OR GRAY UNIFORMS WITH A WHITE STRIPE DOWN THE BACK. BECAUSE OF THE DISTANCE OF OBSERVATION SOURCE COULD NOT TELL IF THERE WERE ANY WORDS STENCILED ON THE AMERICAN PRISON UNIFORMS.

D. DISCIPLINE: DURING HIS STAY AT BAT BAT THERE WERE FOUR FORMER HOI CHANHS WHO WERE DISCIPLINED. THEY WERE CHAINED IN PAIRS AT THE ANKLES BY A TWO METER LONG CHAIN. THEY WERE FREE TO MOVE AROUND, BUT HAD TO GO TOGETHER AND HOLD UP THE CHAINS WHICH WERE LARGE AND HEAVY. THERE WAS A SEPARATE DISCIPLINE HOUSE IN AREA A, BUT SINCE SOURCE WAS NEVER INSIDE THIS AREA HE KNEW NO DETAILS. THERE WERE TWO FORMER HOI CHANHS WHO ESCAPED WHILE OUTSIDE THE COMPOUND ON A WORK DETAIL, BUT DURING SOURCE'S STAY HERE THEY WERE NOT RECAPTURED. ALL INMATES WERE SUBJECT TO FREQUENT BEATINGS FOR MINOR INFRACTIONS OF RULES. INMATES HAIR WAS KEPT VERY SHORT.

9. MORALE: SHORTAGE OF FOOD AND SUPPLIES, NO CONTACT WITH FAMILIES/FRIENDS, POOR MEDICAL TREATMENT, AND FREQUENT BEATINGS CAUSED INMATES' MORALE TO BE LOW AND FOR THEM TO THINK ONLY OF THEMSELVES AND SURVIVAL. AS A RESULT, INMATES WERE ALWAYS ANNOYED WITH EACH OTHER AND FREQUENTLY ARGUED AND FOUGHT. THE ONLY ENTERTAINMENT WAS IN THE FORM OF RUSSIAN AND EASTERN BLOCK MOVIES WHICH WERE SHOWN TWICE A MONTH. THE MOVIES WOULD ROTATE FROM AREA TO AREA.

10. THE FOLLOWING PERSONALITIES WERE IMPRISONED AT BAT BAT:

A. AREA A:

- COL CHIEU (CHIEEUS) FORMER CHIEF JUSTICE OF THE NVN AIRFORCE AND ANTI-AIRCRAFT FORCE. HE WAS IMPRISONED FOR TAKING BRIBES AND FOR RAPE. WHEN THE WIFE OF ANOTHER NVN AIR FORCE COL WHO WAS IMPRISONED FOR SMUGGLING CAME TO SEE HIM FOR HELP IN OBTAINING HER HUSBAND'S RELEASE, COL CHIEU RAPED BOTH THE MOTHER AND DAUGHTER.

- LTCOL HOANG HA (HOANG HAF) YOUNGER BROTHER OF HOANG LUONG, A VICE MINISTER OF FOREIGN AFFAIRS. HE WAS SENTENCED TO 12 YEARS FOR OF EMBEZZLING MILITARY FUNDS. HE STAYED IN JAIL FOR TWO YEARS AND WAS RELEASED BECAUSE THE LAO EMBASSY IN HANOI SPECIFICALLY REQUESTED HIM AS A MILITARY ADVISOR IN LAOS. HIS RELEASE WAS IN EARLY 1979 DURING THE TIME CHINA ATTACKED NVN.

- DIEU THUY (DZIEEUJ THUYS) A SINGER WHO WAS THE MINOR WIFE OF VU QUANG. VU QUANG WAS THE SECRETARY OF THE HO CHI MINH YOUTH GROUP AND LATER COMMISSIONER OF

ON 14 NOV 88 BY

GARRY L. SMITH, CW3, USA

- M. MAP USED: MAP SHEET 6051 II; SERIES L7014;  
1:50,000

2. SUMMARY: SOURCE PROVIDED HEARSAY INFORMATION CONCERNING AN UNDETERMINED NUMBER OF AMERICAN PW'S THAT WERE ALLEGEDLY BEING HELD IN THE LATE 1970'S AND EARLY 1980'S AT THE CENTRAL MILITARY PRISON CAMP (TRAIJ QUAN PHAPS TRUNG WONGR) (POSSIBLY WJ355388), VINH PHU PROVINCE, NORTHERN VIETNAM.
3. INFORMATION: IN DECEMBER 1980, SOURCE WAS ARRESTED FOR A BOAT ESCAPE ATTEMPT AND INCARCERATED AT A MAKESHIFT REEDUCATION CAMP IN BAT BAT VILLAGE (POSSIBLY WJ355388). THE TEMPORARY CAMP WAS 300 METERS FROM A PRISON IN THE CENTER OF THE VILLAGE THAT SOURCE SAID WAS CALLED THE CENTRAL MILITARY PRISON CAMP (TRAIJ QUAN PHAPS TRUNG WONGR).
4. DURING THE TIME OF SOURCE'S DETENTION AT BAT BAT, CONDITIONS THROUGHOUT VINH PHU PROVINCE REACHED ALMOST FAMINE PROPORTIONS AND GUARDS AT THE CAMP OCCASIONALLY LET INMATES LEAVE THE CAMP TO SCROUNGE FOR FOOD AND FIREWOOD. WHILE ON THESE TRIPS, SOURCE WAS ABLE TO TALK TO VILLAGERS FROM BAT BAT, AND IN THE COURSE OF GENERAL CONVERSATION WITH LOCAL PEOPLE, SOURCE HEARD SEVERAL TIMES THAT AMERICAN PW'S WERE BEING HELD AT THE PRISON (SOURCE NEVER HEARD HOW MANY). SOURCE ALSO HEARD THAT SOMETIME IN 1979, THREE US PRISONERS ESCAPED AND HID ON TOP OF BA VI MOUNTAIN (WJ2338) FOR SEVERAL DAYS UNTIL THEY WERE RECAPTURED. SOURCE HIMSELF NEVER SAW ANY EVIDENCE OF AMERICANS BEING HELD AT THE PRISON DURING HIS TWO-MONTH STAY IN BAT BAT, AND EVERYTHING HE KNOWS ABOUT THIS INCIDENT WAS OBTAINED SOLELY THROUGH HEARSAY.
5. INTERVIEWER'S COMMENTS: SOURCE WAS UNABLE TO IDENTIFY THE LOCATION OF BAT BAT VILLAGE BECAUSE HE WAS UNFAMILIAR WITH THE PLACE NAMES ON AVAILABLE US MAP SHEETS, AND ALSO BECAUSE OF HIS GENERAL DISORIENTATION DURING HIS TIME OF CAPTIVITY. HE SAID THAT BAT BAT WAS LOCATED ON A LOOSE-SURFACE ROAD FIVE KILOMETERS FROM A VILLAGE CALLED SUOI HAI (POSSIBLY WJ2338) AND EIGHT KILOMETERS FROM A MAJOR RIVER (POSSIBLY WJ3141). SOURCE ALSO SAID BAT BAT WAS TEN OR FIFTEEN KILOMETERS FROM BA VI MOUNTAIN (WJ2338). ALTHOUGH SOURCE WAS UNABLE TO IDENTIFY THE LOCATION OF BAT BAT, INTERVIEWER BELIEVES THAT HIS DESCRIPTION ROUGHLY EQUATES TO THE WAR-TIME PRISONER-OF-WAR COMPOUND KNOWN TO US PW'S AS THE "BRIARPATCH," WHICH WAS LOCATED AT WJ3588.

6. INFORMATION IN THIS REPORT WAS PASSED TO THE

*Appears to be a  
Composite of  
ARLO GAY and  
The Sea Tiger  
Crew (Cotton &  
Ingram).*

ENVELOPE

CDSN = LGX338 MCN = 88330/04141 TOR = 883300705  
RTTSZYUW RUEKJCS9316 3300706. -RUEALGX.

HEADER

R 250706Z NOV 88  
FM JCS WASHINGTON DC  
INFO RUEADWD/OCSA WASHINGTON DC  
RUENAAA/CNO WASHINGTON DC  
RUEAHQA/CSAF WASHINGTON DC  
RUERAAA/ANMCC FT RITCHIE MD  
RUEALGX/SAFE  
R 250714Z NOV 88  
FM JCRC LIAISON BANGKOK TH  
TO RUHQBPA/CDR JCRC BARBERS PT HI  
INFO RUHQHQA/USCINCPAC HONOLULU HI//J2/J3/J36//  
RUEKJCS/DIA WASHINGTON DC//VO-PW//  
RUEKJCS/JCS WASHDC//OCJCS-PW-MIA/J5//  
RUEKJCS/SECDEF WASHDC//OASD-ISA/PW-MIA//  
RUEADWW/WHITEHOUSE WASHDC//NSC//  
RUHHHMA/CDRUSACILHI FT SHAFTER HI//DAPC-PED-H//  
RUEHHK/USDLO HONG KONG//PW-MIA//  
BT  
CONTROLS

LIAISON BANGKOK 59316

3546 NOV 88

NSC FOR MR. CHILDRESS

BODY

SUBJ: JCRC RPT HK88-063; HEARSAY OF AMERICAN PW'S HELD  
IN NORTHERN VIETNAM

## 1. SOURCE/ADMINISTRATIVE DATA:

- A. NAME: SC
- B. DPOB: SD
- C. PROFESSION:
  - PRE-1975: STUDENT
  - POST-1975: STUDENT; TEACHER
- D. PRESENT LOCATION: SD
- E. IDENTIFICATION DATA: SD
- F. EDUCATIONAL LEVEL: 14 YEARS
- G. LANGUAGES SPOKEN: ENGLISH (GOOD); RUSSIAN  
(GOOD); VIETNAMESE (NATIVE)
- H. RELIGION: BUDDHIST
- I. STATUS: REFUGEE
- J. HIS FINAL ADDRESS IN VIETNAM WAS SD  
HA NOI CITY
- K. SOURCE ARRIVED IN HONG KONG ON SD 88.
- L. INTERVIEW DATA: SOURCE WAS INTERVIEWED AT

8336

Bat Bat  
Hanoi (K)  
JW

C1BOB VN1

MSGNO 34 (PCXX) \*12/07/87\* \*06:10:17.1.9\*  
 ZCZC 11:09:28Z (PC)  
 EMI DTG : 87120705123822  
 RTTCZYUW RUEKJCS3963 3411009. -RUEALGX.

R 071009Z DEC 87 /  
 FM JCS WASHINGTON DC  
 INFO RUEADWD/OCSA WASHINGTON DC  
 RUENAAA/CNO WASHINGTON DC  
 RUEAHQA/CSAF WASHINGTON DC//XO-CTC//  
 RUEDADA/AFIS AMHS BOLLING AFB DC  
 RUEAHQA/CSAF WASHINGTON DC//XO-CTC/XOXX//  
 RUEAIIA/CIA WASHINGTON DC  
 RUEHC /SECSTATE WASHINGTON DC  
 RUEAMCC/CMC CC WASHINGTON DC  
 RUETIAH/DIRNSA FT GEORGE G MEADE MD  
 RUEACMC/CMC WASHINGTON DC  
 RUCJAAA/USCINCSOC MACDILL AFB FL//SOJ2//  
 RHHMBRA/CINCPACFLT PEARL HARBOR HI  
 RUETIAQ/MPC FT GEORGE G MEADE MD  
 RUEALGX/SAFE  
 R 070949Z DEC 87  
 FM USDAO BANGKOK TH//PW-MIA//  
 <> TO RUEKJCS/DIA WASHINGTON <><>DC//VO-PW/DAM/<><>  
 INFO RUEADWW/WHITEHOUSE WASHDC//NSC/MR CHILDRESS/  
 RUEKJCS/SECDEF WASHDC//OASD-ISA/PW-MIA//  
 RUEKJCS/JCS WASHDC//J5/OJCS-PW-MIA//  
 RUHQHQA/USCINCPAC HONOLULU HI//J2/J233/J3/J36//  
 RUEAIIA/CIA WASHDC  
 <> RUHQBPA/CDR <><>JCRC<><> BARBERS PT HI  
 RUEHKL/USDAO KUALA LUMPUR  
 RUEHGP/USDAO SINGAPORE  
 RUEHML/USDAO MANILA RP  
 RUEHHK/USDLO HONG KONG  
 BT  
 EZ1: SECTION 03 OF 04 BANGKOK TH//PW- 53963

EZ2:

8. CAMP POLICIES:  
 A. VISITATION: AREA B INMATES WERE NOT ALLOWED VISITS NOR WERE THEY ALLOWED TO CORRESPOND WITH FRIENDS/FAMILY.  
 B. MEDICAL: THERE WAS NO DISPENSARY. EVERY MORNING A NURSE FROM THE CAMP ADMINISTRATION WOULD COME AROUND TO VISIT AND PASS OUT MEDICINE. SOURCE NEVER SAW ANYONE, EVEN SOMEONE SERIOUSLY SICK, TRANSFERRED TO A HOSPITAL. HE KNEW OF ONE TIME WHEN 60 INMATES BECAME VERY ILL BECAUSE OF FOOD POISONING (MANIOC). THERE WAS NO CEMETARY AT BAT BAT. DUE TO THE SOMEWHAT MEAGER RATIONS AND THE LACK OF GOOD MEDICAL ATTENTION, MOST

-THE PARTY FOREIGN AFFAIRS COUNCIL. SHE WAS IMPRISONED  
BECAUSE SHE DISCLOSED SECRET INFORMATION ON AN IMPENDING  
CURRENCY CHANGE IN 1978.

B. AREA B:

- LTCOL PHAN VAN XUONG (PHAN VAWN XUWONGS) FORMER

BT

#3963

NNNN

NNDD

MSGNO 35 (PCXX) \*12/07/87\* \*06:10:17.3.0\*  
 ZCZC 11:09:28Z (PC)  
 EMI DTG : 87120705125130  
 RTTCZYUW RUEKJCS3963 3411009. -RUEALGX.

R 071009Z DEC 87  
 FM JCS WASHINGTON DC  
 INFO RUEADWD/OCSA WASHINGTON DC  
 RUENAAA/CNO WASHINGTON DC  
 RUEAHQA/CSAF WASHINGTON DC//XO-CTC//  
 RUEDADA/AFIS AMHS BOLLING AFB DC  
 RUEAHQA/CSAF WASHINGTON DC//XO-CTC/XOXX//  
 RUEAIIA/CIA WASHINGTON DC  
 RUEHC /SECSTATE WASHINGTON DC  
 RUEAMCC/CMC CC WASHINGTON DC  
 RUETIAH/ DIRNSA FT GEORGE G MEADE MD  
 RUEACMC/CMC WASHINGTON DC  
 RUCJAAA/USCINCSOC MACDILL AFB FL//SOJ2//  
 RHHMBRA/CINCPACFLT PEARL HARBOR HI  
 RUETIAQ/MPC FT GEORGE G MEADE MD  
 RUEALGX/SAFE

R 070949Z DEC 87  
 FM USDAO BANGKOK TH//PW-MIA//  
 <> TO RUEKJCS/DIA WASHINGTON <><>DC//VO-PW/DAM/<><>  
 INFO RUEADWW/WHITEHOUSE WASHDC//NSC/MR CHILDRESS/  
 RUEKJCS/SECDEF WASHDC//OASD-ISA/PW-MIA//  
 RUEKJCS/JCS WASHDC//J5/OJCS-PW-MIA//  
 RUHQHQA/USCINCPAC HONOLULU HI//J2/J233/J3/J36//  
 RUEAIIA/CIA WASHDC/  
 <> RUHQBPA/CDR <><>JCRC<><> BARBERS PT HI  
 RUEHKL/USDAO KUALA LUMPUR  
 RUEHGP/USDAO SINGAPORE  
 RUEHML/USDAO MANILA RP  
 RUEHHK/USDLO HONG KONG  
 BT  
 EZ1:

SECTION 04 OF 04 BANGKOK TH//PW- 53963

EZ2:  
 REGIMENTAL COMMANDER OF THE COMMUNIST QUYET THANG  
 REGIMENT THAT OPERATED IN THE SAIGON/GIA DINH AREA.  
 HERETURNED TO THE GOVERNMENT (HOI CHANH) IN 1968. AFTER  
 1968 HE WORKED AT THE CHIEU HOI HQ IN SAIGON.  
 - HAI THANH (AKA NAWM NANG) WAS THE POLITICAL  
 COMMISSAR OF MILITARY REGION II FOR THE NATL LIBERATION  
 <> FRONT FOR SOUTH <><>VIET NAM<><> (MAT TRAN GIAI PHONG MIEN NAM  
 <> <><>VIET NAM<><>). AFTER HOI CHANH HE WORKED FOR MACV AT III  
 CORPS, BIEN HOA.  
 - LE XUAN CHUYEN (LEE XUAAN CHUYEEN) WAS THE SECTION  
 CHIEF OF PROPAGANDA AND TRAINING OF THE COMMUNIST 320B  
 DIVISION. HE RETURNED TO THE GOVERNMENT IN 1968.

SGT TRAN BA THIET (TRAANF BAS-THIEETS) AFTER RETURN TO THE GOVERNMENT HE WORKED AT THE INTERROGATION CENTER IN THI NGHE. ACCORDING TO SOURCE, HE WAS GIVEN AN INCENTIVE AWARD OF 27 MILLION PIASTRES AFTER LEADING THE 21ST ARVN INFANTRY DIVISION TO ATTACK THE NVN 1ST DIVISION (CONG TRUONG 1) AT TAKEO, CAMBODIA. A VERY LARGE CACHE OF WEAPONS AND AMMUNITION WAS SEIZED. AFTER SOURCE LEFT BAT BAT HE HEARD FROM A COMMUNIST ANNOUNCEMENT THAT THIET HAD BEEN EXECUTED.

COMMENTS: SOURCE WAS COOPERATIVE DURING THE INTERVIEW AND ASKED FOR NO FAVORS FOR PROVIDING THE INFORMATION.

ENCL: ONE DETAILED MEMORY DRAWING OF THE BAT BAT FACILITY.  
-  
DISSEM FIELD: AMEMB BANGKOK (AMB DCM2 POL SA, DATT/TLO, JCRC.  
-  
SENT TO DIA/VO-PW ONLY WITH ENCLOSURES.

BT  
#3963  
NNNN  
NNDD

INQUIRE=DOC4D  
 ITEM NO=00249284  
ENVELOPE  
 RTTCZYUW RUEKJCS2782 3341936. -RUEALGX.

HEADER

R 301936Z NOV 87  
 FM JCS WASHINGTON DC  
 INFO RUEADWD/OCSA WASHINGTON DC  
 RUENAAA/CNO WASHINGTON DC  
 RUEAHQA/CSAF WASHINGTON DC//XO-CTC//  
 RUEDADA/AFIS AMHS BOLLING AFB DC  
 RUEAHQA/CSAF WASHINGTON DC//XO-CTC/XOXX//  
 RUEAIIA/CIA WASHINGTON DC  
 RUEHC /SECSTATE WASHINGTON DC  
 RUEAMCC/CMC CC WASHINGTON DC  
 RUETIAH/DIRNSA FT GEORGE G MEADE MD  
 RUEACMC/CMC WASHINGTON DC  
 RUCJAAA/USCINCSOC MACDILL AFB FL//SOJ2//  
 RHMBRA/CINCPACFLT PEARL HARBOR HI  
 RUETIAQ/MPC FT GEORGE G MEADE MD  
 RUEALGX/SAFE  
 R 301930Z NOV 87  
 FM USDAO BANGKOK TH//PW-MIA//  
 TO RUEKJCS/DIA WASHINGTON DC//VO-PW/DAM/  
 INFO RUEADWW/WHITE HOUSE WASHDC//NSC MR CHILDRESS/  
 RUEKJCS/SECDEF WASHDC//OASD-ISA/PW-MIA//  
 RUEKJCS/JCS WASHDC//J5/OJCS-PW-MIA//  
 RUHQHQA/USCINCPAC HONOLULU HI//J2/J233/J3/J36//  
 RUEAIIA/CIA WASHDC  
 RUHQBPA/CDR JCRC BARBERS PT HI  
 RUEHKL/USDAO KUALA LUMPUR  
 RUEHGP/USDAO SINGAPORE  
 RUEHML/USDAO MANILA RP  
 RUEHHK/USDLO HONG KONG  
 BT

CONTROLS

SECTION 01 OF 02 BANGKOK TH//PW- 52782

THIS IS A STONY BEACH MESSAGE

SERIAL: IIR 6 024 0118-88  
BODY

COUNTRY: VIETNAM (VM)

SUBJ: IIR 6 024 0118-88/ SIX AMERICANS IN BAT BAT  
 PRISON BETWEEN JANUARY AND JUNE 1979

7173



WARNING: THIS IS AN INFO REPORT, NOT FINALLY EVALUATED INTELLIGENCE.

-----  
 DEPARTMENT OF DEFENSE  
 -----

DOI: 790100 - 790600

SOURCE: - SOURCE IS A VIETNAMESE REFUGEE WHO WAS A FORMER HOI CHANH INCARCERATED IN BAT BAT PRISON BETWEEN DECEMBER 1978 AND JUNE 1979. RELIABILITY OF SOURCE HAS NOT BEEN ESTABLISHED.

-----  
 SUMMARY: THIS IS A STONY BEACH REPORT. IT CONTAINS LIMITED FIRST HAND INFORMATION ABOUT SIX AMERICANS WHO WERE SIGHTED IN BAT BAT PRISON (APPROX UTM COORD WJ 356388) BETWEEN JANUARY AND JUNE 1979.  
 -----

TEXT: 1. SOURCE ARRIVED AT BAT BAT PRISON IN DECEMBER 1978. HE WAS ASSIGNED TO WORK IN THE KITCHEN THAT SUPPLIED FOOD FOR INMATES OF AREAS A,B, AND C. IN JANUARY WHILE ON A WORK DETAIL TO GATHER WOOD FOR USE IN THE KITCHEN, HE OBSERVED SIX AMERICANS IN THEIR CELLS IN A SEPARATE AREA OF THE CAMP. THIS WAS THE FIRST OF SEVERAL OCCASIONS ON WHICH HE OBSERVED THEM. HE WAS ON THE SLOPE OF A HILL ABOVE THE SPECIAL DETENTION AREA AT A DISTANCE OF 80-100 METERS FROM THE AMERICANS' CELLS. THERE WERE 20 OF THESE CELLS, TEN ON BOTH SIDES OF A FISH POND. THE CELLS WERE ABOUT FOUR METERS BY FOUR METERS OF BRICK CONSTRUCTION WITH STUCCO COVERING. THE ROOFS WERE PEAKED AND MADE OF RED TILE. THE BACKS OF CELLS 1 - 10 FACED THE SLOPE OF THE HILL, AND HAD ONE BARRED WINDOW ABOUT FOUR FEET WIDE BY SIX FEET HIGH. THE AMERICANS WERE INCARCERATED INDIVIDUALLY IN SIX ADJACENT CELLS. THE OTHER 14 CELLS IN THIS SECTION WERE VACANT.

2. ONCE OR TWICE PER MONTH SOURCE WOULD BE DETAILED TO GATHER WOOD IN THIS SAME LOCATION AND OBSERVED THE AMERICANS ON EACH OCCASION. DURING THE MORNINGS, THE AMERICANS APPEARED TO BE EXERCISING BY WALKING AROUND THE PERIMETERS OF THEIR CELLS. ON ONE OCCASION HE OBSERVED ONE AMERICAN UNDER ESCORT BY A GUARD STANDING OUTSIDE HIS CELL NEAR THE FISH POND. THIS OBSERVATION AND THE OTHERS THROUGH THE CELL WINDOWS WERE AT SUCH A DISTANCE HE COULD NOT DETERMINE ANY SPECIFIC

DETAIL CONCERNING THEIR APPEARANCES. HE DID OBSERVE THEY WERE WEARING PRISON UNIFORMS DESCRIBED AS LIGHT BLUE WITH A WHITE STRIPE DOWN THE BACK. SOURCE SAID HE AND SEVERAL OTHER INMATES WHO WERE ON THESE WOOD GATHERING DETAILS WERE TOLD BY CAMP GUARDS TO STAY AWAY FROM THAT SPECIAL AREA AS IT WAS FOR THE DETENTION OF U.S. PILOTS.

3. AFTER HIS DEPARTURE FROM BAT BAT, SOURCE NEVER HEARD ANY MORE INFORMATION ABOUT THESE SIX AMERICANS.

COMMENTS: 1. INTERVIEW OF SOURCE IS CONTINUING TO OBTAIN DETAILED INFORMATION AND DIAGRAMS ON THE BAT BAT FACILITY. SEPARATE IIR ON BAT BAT WITH ENCLOSURES WILL FOLLOW. 2. SOURCE WAS COOPERATIVE DURING THE INTERVIEW AND ASKED FOR NO FAVORS FOR PROVIDING THE INFORMATION. SOURCE ALSO HAD SOME INFORMATION ON TWO US AIRCRAFT CRASH SITES HE OBTAINED WHILE IN THE NVA PRIOR TO HIS ENTERING THE GVN CHIEU HOI PROGRAM IN 1974. THIS INFORMATION WAS PASSED TO JCRC LNO, BANGKOK, FOR

ADMIN

BT

#2782

NNNN

MSGNO 37 (PCXX) \*10/08/87\* \*01:03:57.0.7\*  
 ZCZC 06:02:59Z (PC)  
 EMI DTG : 87100800254620  
 RTTCZYUW RUEKJCS4453 2810428- -RUEALGX.

7872

R 080428Z OCT 87  
 FM JCS WASHINGTON DC  
 INFO RUEALGX/SAFE  
 R 080414Z OCT 87  
 FM JCRC LIAISON BANGKOK TH  
 TO RUHQBPA/CDR JCRC BARBERS PT HI  
 INFO RUHQHQA/USCINCPAC HONOLULU HI//J2/J3/J36//  
 RUEKJCS/DIA WASHINGTON DC//VO-PW//  
 RUEKJCS/SECDEF WASHDC//OASD-ISA/PW-MIA//  
 RUEADWW/WHITEHOUSE WASHDC//NSC/MR CHILDRESS//  
 RUHHHMA/CDRUSACILHI FT SHAFTER HI  
 RUEKJCS/JCS WASHDC//J5/PW-MIA//

BT

EZ1:

SECTION 01 OF 03 LIAISON BANGKOK TH 44453

EZ2:

3868 OCT 87  
 SUBJECT: 87-038, REMAINS OF SIX HUNDRED US PILOTS  
 - STORED IN BAT BAT  
 REF: A. 37-037 (BY SAME SOURCE)  
 - B. 85-103 SC  
 - C. 85-104  
 - D. 85-237 SC  
 - E. 85-238  
 - F. JCRC LNB LTR OF TRANS, DTD 1 APR 85 (SKETCH BY  
 - SC  
 1. SOURCE/ADMINISTRATIVE DATA.  
 - A. NAME: SC  
 - B. DPOB: SD 1952; SD  
 DO SON (D), HAI PHONG (P)  
 - C. PROFESSION:  
 PRE -1975: FISHERMAN  
 POST-1975: FISHERMAN  
 - D. PRESENT LOCATION:  
 SD  
 - E. IDENTIFICATION DATA: SD  
 - F. EDUCATIONAL LEVEL: COMPLETED SEVENTH GRADE  
 - G. LANGUAGES SPOKEN: VIETNAMESE (NATIVE)  
 - H. RELIGION: BUDDHIST  
 - I. STATUS: REFUGEE  
 - J. DATE OF INFORMATION: 20 - 28 DEC 1981  
 - K. INTERVIEW DATA: SOURCE WAS INTERVIEWED AT  
 TUEN MUN CLOSED CAMP ON 17 SEPTEMBER 1987 BY

L. OTHER: SOURCE ARRIVED IN SD ON SD 1987 AND ARRIVED AT THE SD ON SD 1987. SOURCE HAS NO RELATIVES CURRENTLY LIVING IN ANY COUNTRY OTHER THAN VIETNAM. SOURCE'S LAST ADDRESS IN VIETNAM PRIOR TO HIS ESCAPE WAS SD

HAI PHONG (P), NORTH VIETNAM. SOURCE WAS ACCOMPANIED ON HIS ESCAPE BY HIS BROTHER, NAME WHO RESIDES WITH SOURCE IN

DATA  
- M. MAPS USED. SCALE: 1:50,000; SERIES: L7014; SHEET: 6051-2.

2. SUMMARY. SOURCE PROVIDES FIRSTHAND INFORMATION CONCERNING HIS DISCOVERY OF THE REMAINS OF 600 US PILOTS WHICH WERE STORED IN BAT BAT PRISON (VICINITY WJ 35493884) AT LEAST FROM 20 TO 28 DECEMBER 1981. END SUMMARY.

3. INFORMATION. THE FOLLOWING INFORMATION WAS RELATED BY SOURCE TO INTERVIEWER AS FACT. ON 17 DECEMBER 1981, SOURCE WAS WORKING AS AN ESCAPE BOAT ORGANIZER WHEN HE ATTEMPTED TO ESCAPE FROM VIETNAM BY DEPARTING FROM THE KHU NE CHAN (KHU NEE CHAAN) AREA OF HAI PHONG CITY. SOURCE'S ATTEMPT WAS NOT SUCCESSFUL AND HE WAS ARRESTED AND WAS CONFINED IN HAI PHONG FROM 17 - 20 DECEMBER 1981. EVIDENTLY, DURING THIS INITIAL INCARCERATION THE AUTHORITIES SUSPECTED SOURCE WAS ENGAGED IN SPY ACTIVITIES, AND ON 20 DEC 81 SOURCE WAS TRANSFERRED FROM HAI PHONG TO BAT BAT PRISON IN SON TAY PROVINCE. AT THIS POINT SOURCE WAS STILL UNDER INVESTIGATION AND HAD NOT YET BEEN SENTENCED. SOURCE WAS HELD IN AREA B (KHU B) ALONG WITH 12 OR 13 FELLOW PRISONERS (NOTE: SOURCE INITIALLY ESTIMATED THAT HE WAS HELD WITH APPROXIMATELY 10 OTHERS AND THEN CHANGED HIS ESTIMATE TO 12-13). SOURCE COULD NOT RECALL THE ROOM NUMBER WHERE HE WAS HELD OR EVEN IF THE ROOM HAD A NUMBER.

4. ONE EVENING AT APPROXIMATELY 1930 HOURS (SOURCE RECALLED IT WAS APPROXIMATELY ONE-HALF HOUR AFTER SUNDOWN), SOURCE LEFT HIS BUILDING, TURNED LEFT AND WALKED TO THE BARBED WIRE FENCE WHICH SEPARATED EACH OF THE THREE CONFINEMENT BUILDINGS IN KHU B. WHEN HE ARRIVED AT THE FENCE, HE CLIMBED UP THE FENCE, AND FROM THE TOP HE MANAGED TO STRETCH ACROSS TO A PAPAYA TREE WHICH WAS GROWING ALONGSIDE THE FENCE. SOURCE THEN LOOKED DOWN FROM THE TOP OF THE PAPAYA TREE AND COULD SEE THE DOOR TO THE BUILDING ADJACENT TO HIS OWN AND DECIDED TO SEE WHAT WAS INSIDE THE BUILDING. HE CLIMBED DOWN THE TREE WHICH PLACED HIM IN THE AREA OF THE NEIGHBORING BUILDING. WALKING TO THE DOOR, SOURCE SAW THAT THERE WAS NO APPARENT LOCK ON IT. HE OPENED IT AND

BT  
#4453

PAGE 05 RUEKJCS5135

FREEDOM OF MOVEMENT OF LOCAL VILLAGERS, THE ABSENCE OF ANY SCREENING DEVICES AROUND THE WALLED PRISON, AND THE FREQUENT SAPPER PRACTICE MARCHES IN THE AREA WOULD HAVE RESULTED IN GENERAL KNOWLEDGE OF THE PRESENCE OF ANY U.S. PWS AT BAT BAT IF ANY HAD BEEN IN THE PRISON AND WORKING OUTSIDE THE PRISON WHERE THEY WOULD HAVE BEEN EASILY SEEN BY VILLAGERS AND SAPPER TRAINEES. DURING 1972-73 THERE WAS NO REFERENCE TO ANY SOUTH VIETNAMESE PRISONERS IN THE AREA AND SOURCE CONCLUDED THERE WERE NONE BASED ON THE ABSENCE OF CONVERSATION ABOUT ANY.

VO-PW COMMENT: BAT BAT PRISON (AKA MO CHEM PRISON) HAS BEEN PREVIOUSLY IDENTIFIED AS A NATIONAL LEVEL DETENTION FACILITY OF INTEREST TO THE PW/MIA ISSUE. VIETNAMESE INMATES AT THIS PRISON IN 1962-64 IDENTIFIED IT AS A TEMPORARY DETENTION FACILITY (TRAI TAM GIAM) USED TO CONFINED INDIVIDUALS OF INTEREST TO THE STATE SECURITY SECTOR OF THE MINISTRY OF PUBLIC SECURITY WHO WERE UNDER PRE-TRIAL INVESTIGATION. WARTIME AERIAL PHOTOGRAPHY CLEARLY DEPICTED A COMPLEX OF TWO WALLED COMPOUNDS SET APPROXIMATELY ONE HALF KILOMETER APART WITH A PRISON ADMINISTRATION AREA BETWEEN THE TWO WALLED COMPOUNDS. ONE COMPOUND CONTAINED TWO CLASSIC DETENTION AREAS EITHER SIDE OF A CENTER OPEN AREA, THE SECOND COMPOUND BEING

PAGE 06 RUEKJCS5135

A WALLED COMPOUND WITH INNER WALLS FORMING A "TIC-TAC-TOE" ARRANGEMENT. VIETNAMESE INMATES IN THE CLASSIC STYLE DETENTION COMPOUND IN 1963-64 REPORTED THE SECOND COMPOUND (TIC-TAC-TOE) WAS TURNED OVER BY THE MINISTRY OF PUBLIC SECURITY CIRCA LATE 1963 OR EARLY 1964 FOR USE BY THE VIETNAMESE MINISTRY OF DEFENSE. U.S. PWS HELD IN BAT BAT PRISON DURING THE 1960S WERE KEPT IN THE "TIC-TAC-TOE" COMPOUND AND DID NOT WANDER OUTSIDE THE COMPOUND. THE CONFIGURATION OF INNER WALLS PRECLUDED GENERAL CONTACT. A NUMBER OF SENIOR NORTH VIETNAMESE MILITARY AND POLITICAL OFFICERS WERE DETAINED HERE DURING THE 1960S FOR INVESTIGATION AFTER THEIR ARREST IN WHAT THE VIETNAMESE SECURITY SERVICES CONCLUDED WAS AN EFFORT BY THE SOVIETS TO RECRUIT A NUMBER OF THEIR VIETNAMESE COUNTERPARTS. VIETNAMESE PRISON INMATES WHO ENCOUNTERED THESE INDIVIDUALS LATER IN THE VIETNAMESE PRISON SYSTEM IN THE LATE 1960S AND THROUGH 1978 HAVE REFERRED TO THEM AS THE "REVISIONISTS" (PHE XET LAI). VIETNAMESE INMATES AT BAT BAT IN 1962-63 REPORTED 2-3 CAUCASIANS AT BAT BAT PRISON BUT WORKING AT A SMALL KITCHEN INSIDE THE COMPLEX OUTSIDE THE COMPOUND CONSTRUCTED IN THE CLASSIC STYLE. THESE CAUCASIANS WERE IDENTIFIED AS CAUCASIAN FRENCH FROM THE FRENCH STAY-BEHINDS WHO HAD BEEN ARRESTED ON UNSPECIFIED CHARGES. INDIVIDUALS WITH SIMILAR DESCRIPTIONS WERE LATER REPORTED AT CENTRAL PRISON NUMBER 1 (AKA LAO CAI PRISON, AKA PHO LU PRISON) AND ALL THREE MAY HAVE DIED IN PRISON BY 1971. FORMER MARINE CORPS ENLISTED MAN AND CONVICTED COLLABORATOR ROBERT GARWOOD CLAIMED HE WAS HELD AT BAT BAT PRISON DURING 1970-74 AND CLAIMED HE WAS ROUTINELY WORKING OUTSIDE HIS PRISON COMPOUND. HIS CLAIMS HAVE NOT BEEN SUPPORTED TO DATE. AN INMATE AT BAT BAT PRISON IN THE LATER

PAGE 02 RUEKJCS5136

1970S, A FORMER NCO FROM THE PEOPLE'S ARMY OF VIETNAM WHO DEFECTED DURING THE WAR YEARS IN THE SOUTH, REPORTED BEING DETAINED AT BAT BAT DURING 1976-79 BY THE PEOPLE'S ARMY OF VIETNAM MILITARY SECURITY DEPARTMENT. HIS PRISON RELEASE CERTIFICATE IDENTIFIED BAT BAT AS A MILITARY SECURITY DEPARTMENT PRISON. ONE GROUP OF AMERICANS STRANDED IN SOUTH VIETNAM AT THE TIME OF THE COMMUNIST TAKEOVER OF THE SOUTH ON 30 APRIL 1975 WERE HELD THERE UNTIL THEIR RELEASE IN THE FALL OF THAT YEAR. A STRANDED AMERICAN CIVILIAN WAS ALSO HELD THERE IN 1975-76 AND ONE OR MORE GROUPS OF AMERICAN YACHTSMEN MAY ALSO HAVE BEEN HELD THERE DURING 1977-79. DIA/VO-PW HAS CONTINUING INTEREST IN THIS FACILITY

PREP: SEDGWICK D. TOURISON, JR., GS-14, ANALYSIS BRANCH CHIEF,  
VO-PW 2  
APPR: JOSEPH A. SCHLATTER, COL, USA, VO-PW, CHF

PAGE 03 RUEKJCS5136

EVAL: N/A  
ENCL: N/A  
DISSEM: NONE

BT  
#5136

NNNN

AAALIC

MSGNO

33 (PCXX)

\*12/07/87\* \*06:10:17.0.9\*

ZCZC 11:09:28Z (PC)

EMI DTG : 87120705122142

RTTCZYUW RUEKJCS3963 3411009-

--RUEALGX.

R 071009Z DEC 87

FM JCS WASHINGTON DC

INFO RUEADWD/OCSA WASHINGTON DC

RUEA000/CNO WASHINGTON DC

RUEAHQA/CSAF WASHINGTON DC//XO-CTC//

RUEDADA/AFIS AMHS BOLLING AFB DC

RUEAHQA/CSAF WASHINGTON DC//XO-CTC/XOXX//

RUEAIIA/CIA WASHINGTON DC

RUEHC /SECSTATE WASHINGTON DC

RUEAMCC/CMC CC WASHINGTON DC

RUETIAH/DIRNSA FT GEORGE G MEADE MD

RUEACMC/CMC WASHINGTON DC

RUCJAAA/USCINCSOC MACDILL AFB FL//SOJ2//

RHHMBRA/CINCPACFLT PEARL HARBOR HI

RUETIAQ/MPC FT GEORGE G MEADE MD

RUEALGX/SAFE

R 070949Z DEC 87

FM USDAO BANGKOK TH//PW -MIA//

<> TO RUEKJCS/DIA WASHINGTON <><>DC//VO-PW/DAM/<><>

INFO RUEADWW/WHITEHOUSE WASHDC//NSC/MR CHILDRESS/

RUEKJCS/SECDEF WASHDC//OASD-ISA/PW-MIA//

RUEKJCS/JCS WASHDC//J5/OJCS-PW-MIA//

RUHQA/USCINCPAC HONOLULU HI//J2/J233/J3/J36//

RUEAIIA/CIA WASHDC

<> RUHQBPA/CDR <><>JCRC<><> BARBERS PT HI

RUEHKL/USDAO KUALA LUMPUR

RUEHGP/USDAO SINGAPORE

RUEHML/USDAO MANILA RP

RUEHHK/USDLO HONG KONG

BT

EZ1:

SECTION 01 OF 04 BANGKOK TH//PW- 53963

EZ2:

- THIS IS A STONY BEACH MESSAGE

- SERIAL: IIR 6 024 0139 88

<> COUNTRY: <><>VIET NAM<><> (VM)

- SUBJ: IIR 6 024 0139 88/ BAT BAT PRISON

7173

3

WARNING: THIS IS AN INFO REPORT, NOT FINALLY EVALUATED  
INTELLIGENCE.

-----  
DEPARTMENT OF DEFENSE  
-----

DOI: 781200 - 790600.

<> SOURCE: SC - SOURCE IS A <><>VIETNAMESE<><>  
REFUGEE AND A FORMER HOI CHANH WHO WAS INCARCERATED IN  
THE BAT BAT PRISON BETWEEN DECEMBER 1978 AND JUNE 1979.  
RELIABILITY OF SOURCE HAS NOT BEEN ESTABLISHED.

SUMMARY: THIS IS A STONY BEACH REPORT. IT  
CONTAINS LIMITED INFORMATION CONCERNING THE ORGANIZATION  
AND PHYSICAL CHARACTERISTICS OF THE BAT BAT/SON TAY  
(K71) PRISON FACILITY. REPORT CONTAINS NO INFORMATION ON  
<> AMERICAN <><>POW<><>. ENCLOSURES.

TEXT: 1. GEOGRAPHY: THE BAT BAT /SON TAY (BATS  
BAJ/SOWN TAAY) K71 PRISON WAS LOCATED AT APPROXIMATE UTM  
COORDINATES// WJ 405310//MAPSHEET SERIES 1501 (AIR), NF  
48-11.

2. ORGANIZATION: BAT BAT PRISON CONSISTED OF FOUR  
SEPARATE DETENTION AREAS KNOWN AS AREAS A, B, C, AND AN  
AREA FOR CONFINEMENT OF AMERICANS KNOWN TO INMATES AS  
KHU MY (KHU MYX). AREA A WAS FOR THE DETENTION OF  
MILITARY CRIMINALS (COMMUNIST AND NOT FORMER GVN),  
OFFICERS AND NCOS, AND THOSE NEWLY ARRIVED BEFORE THEIR  
SENTENCING. ITS POPULATION WAS ABOUT 500 PERSONS. AREA B  
WAS USED FOR THE DETENTION OF FORMER HOI CHANHS. ITS  
POPULATION WAS ABOUT 500. AREA C WAS FOR COMMON  
CRIMINALS. ITS POPULATION WAS ABOUT 200. THE CAMP WAS  
COMMANDED BY A CAPTAIN (DAIJ UYS) WHO WAS ASSISTED BY  
ANOTHER CAPTAIN CALLED THE POLITICAL OFFICER. THERE WAS  
ALSO ONE JUNIOR CAPT (THUWONGJ UYS) AND SEVERAL FIRST  
LTS WHO WERE THE EDUCATIONAL AND ADMINISTRATIVE CADRE.  
THE CAMP WAS CONTROLLED BY THE MILITARY JUSTICE CADRE.  
(QUAAN PHAPS QUAAN LYS) SECURITY AND ADMINISTRATION WAS  
PROVIDED BY ONE COMPANY OF TROOPS.

3. PHYSICAL CHARACTERISTICS: ONE LAYER OF CHAIN  
LINK FENCE WITH A CONCERTINA AT THE TOP SURROUNDED AREAS



C1BOB VN1

-A AND B ON THE NORTHEAST AND EAST SIDES. THE SOUTH SIDE WAS BOUND BY A DIRT ROAD AND FISH PONDS. THE MAIN ENTRANCE TO BAT BAT WAS THROUGH A STEEL GATE ABOUT THREE METERS HIGH BY FIVE METERS WIDE AT THE NORTHWEST SIDE OF THE COMPOUND. AREAS A AND B WERE COMPLETELY ENCLOSED BY BRICK WALLS ABOUT SIX METERS HIGH AND 16 INCHES THICK. ON THE TOP WAS CONCERTINA AND WIRE WHICH WAS ELECTRIFIED BY TWO WIRES. FOUR SPOTLIGHTS LIT UP THE PERIMETERS OF THESE TWO AREAS 24 HOURS A DAY. FOUR GUARD TOWERS, EIGHT METERS HIGH, STOOD AT THE CORNERS OF AREAS A AND B COMPOUNDS. BOTH THESE AREAS WERE BUILT IN ABOUT 1960. AREA C, BUILT POST 1960, WAS LOCATED ON THE SOUTHEAST SIDE OF THE DIRT PERIMETER ROAD; IT WAS NOT ENCLOSED BY A FENCE. IT CONTAINED FOUR DETENTION BUILDINGS BUILT OF

BT

#3963

NNNN

NNDD

MSGNO 32 (PCXX) \*12/07/87\* \*06:10:17.0.1\*  
 ZCZC 11:09:28Z (PC)  
 EMI DTG : 87120705120658  
 RTTCZYUW RUEKJCS3963 3411009 --RUEALGX.

R 071009Z DEC 87  
 FM JCS WASHINGTON DC  
 INFO RUEADWD/OCSA WASHINGTON DC  
 RUENAAA/CNO WASHINGTON DC  
 RUEAHQA/CSAF WASHINGTON DC//XO-CTC//  
 RUEDADA/AFIS AMHS BOLLING AFB DC  
 RUEAHQA/CSAF WASHINGTON DC//XO-CTC/XOXX//  
 RUEAIIA/CIA WASHINGTON DC  
 RUEHC /SECSTATE WASHINGTON DC  
 RUEAMCC/CMC CC WASHINGTON DC  
 RUETIAH/DIRNSA FT GEORGE G MEADE MD  
 RUEACMC/CMC WASHINGTON DC  
 RUCJAAA/USCINCSOC MACDILL AFB FL//SOJ2//  
 RHHMBRA/CINCPACFLT PEARL HARBOR HI  
 RUETIAQ/MPC FT GEORGE G MEADE MD  
 RUEALGX/SAFE

R 070949Z DEC 87

FM USDAO BANGKOK TH//PW-MIA//  
 <> TO RUEKJCS/DIA WASHINGTON <><>DC//VO-PW/DAM/<><>  
 INFO RUEADWW/WHITEHOUSE WASHDC//NSC/MR CHILDRESS/  
 RUEKJCS/SECDEF WASHDC//OASD-ISA/PW-MIA//  
 RUEKJCS/JCS WASHDC//J5/OJCS-PW-MIA//  
 RUHQHQA/USCINCPAC HONOLULU HI//J2/J233/J3/J36//  
 RUEAIIA/CIA WASHDC/  
 <> RUHQBPA/CDR <><>JCRC<><> BARBERS PT HI  
 RUEHKL/USDAO KUALA LUMPUR  
 RUEHGP/USDAO SINGAPORE  
 RUEHML/USDAO MANILA RP  
 RUEHHK/USDLO HONG KONG

BT

EZ1:

SECTION 02 OF 04 BANGKOK TH//PW- 53963

EZ2:

BRICK WITH TILE ROOFS. IN THIS AREA WERE ALSO LOCATED THE BRICK KILN AND A LARGE MULBERRY TREE ORCHARD. SOURCE NEVER ENTERED AREA C AND HAS NO FURTHER KNOWLEDGE THAN THIS. THE AMERICAN DETENTION AREA CONSISTED OF TWENTY SEPARATE HOUSES, ABOUT THREE BY FOUR METERS EACH, BUILT OF BRICK WITH TILE ROOFS. THERE WAS ONE BED INSIDE EACH HOUSE. THE HOUSES WERE ABOUT 50 METERS APART AND WERE LOCATED TEN EACH ON TWO SIDES OF A FISH POND. THERE WERE THREE GUARD TOWERS ABOUT FIVE METERS HIGH LOCATED AT THE NORTHEAST, NORTHWEST AND SOUTHEAST CORNERS OF THIS AREA. THE TOWER AT THE NORTHEAST CORNER WAS NOT MANNED. THE OTHER WERE MANNED BY GUARDS ARMED WITH INDIVIDUAL

WEAPONS. BETWEEN THE AMERICAN DETENTION AREA AND AREA A THERE WAS AN INTERROGATION HOUSE WHICH WAS ALWAYS GUARDED.

4. LABOR REQUIREMENTS: AREA A INMATES WERE ALL COMMUNIST MILITARY CRIMINALS OR THOSE AWAITING SENTENCING. THEY WERE ONLY INCARCERATED, NOT ASSIGNED ROUTINE LABOR RESPONSIBILITIES. AREA B'S RESPONSIBILITY WAS FOR THE PRODUCTION OF TEA. THE TEA ORCHARD WAS LOCATED ON A HILL TO THE NORTHEAST OF THE CAMP. SOURCE COULD NOT ESTIMATE ITS DISTANCE FROM THE COMPOUND OR ITS SIZE AS HE WORKED IN THE PRISON KITCHEN. AREA C WAS RESPONSIBLE FOR FARMING: THE MAIN CROP WAS MANIOC. THIS AREA COMPOSED OF COMMON CRIMINALS ALSO PROVIDED LABOR FOR THE LIME KILN, BRICK KILN, LIVESTOCK, FISH PONDS, AND KITCHEN WORK. THEY CARRIED FOOD TO ALL AREAS EXCEPT THE AMERICAN DETENTION AREA. PRISONERS, 25 EX HOI CHANHS FROM AREA B, ASSISTED IN THE KITCHEN BY GATHERING WOOD, CARRYING CHARCOAL AND WATER.

5. SCHEDULE:

-	0530 - 0600	AWAKENED BY GONG, EXERCISE, PERSONAL HYGIENE, BREAKFAST.
-	0600 - 1000	SUMMER LABOR DETAILS
-	1400 - 1700	SUMMER LABOR DETAILS
-	0700 - 1100	WINTER LABOR DETAILS
-	1300 - 1600	WINTER LABOR DETAILS
-	1700 - 1800	WINTER - EAT DINNER THEN LOCKED IN CELLS
-	1800 - 1900	SUMMER - EAT DINNER THEN LOCKED IN CELLS

AFTER ENTERING THE CELLS FOR THE EVENING, ONE OF THE PRISONERS WOULD BE DETAILED TO READ THE QUAN DOI NHAN DAN AND NHAN DAN NEWSPAPERS FOR ALL TO LISTEN. THIS WOULD TAKE PLACE FOR THIRTY MINUTES EVERY EVENING. AT 2100 HOURS EVERY NIGHT A GONG WOULD SOUND FOR ALL PRISONERS TO BE QUIET AND GO TO SLEEP. ALL ELECTRICITY EXCEPT FOR THAT WHICH SUPPLIED PERIMETER SPOTLIGHTS WOULD BE TURNED OFF UNTIL THE FOLLOWING MORNING. SOME SUNDAYS, TET, LABOR DAY AND NATIONAL DAY WERE DAYS OF REST.

6. FOOD: ALL INMATES WERE FED A HALF BOWL OF BOILED CORN FOR BREAKFAST. RICE MIXED WITH MANIOC FOR LUNCH AND DINNER. SOMETIMES GREEN VEGETABLE SOUP (RAU MUONGS) SUBSTITUTED FOR THE RICE. TWICE A MONTH, MEAT, PRIMARILY BUFFALO, WOULD BE PROVIDED. DURING THE WINTER, MORE BUFFALO MEAT WOULD BE PROVIDED BECAUSE MORE ANIMALS DIED IN THE WINTER DUE TO A COMBINATION OF COLD AND OLD AGE. SOURCE WAS UNSURE OF THE SUBSISTENCE PROVIDED TO THE AMERICAN DETENTION AREA AS THEIR FOOD WAS SUPPLIED FROM THE CADRE KITCHEN. THE FISH, PIGS, CHICKENS, AND CATTLE RAISED WERE PRIMARILY FOR THE CONSUMPTION OF THE

CADRE. SOMETIMES AT TET, AND ON NATIONAL AND LABOR DAYS, INMATES WOULD BE GIVEN SOME OF THESE ITEMS TO EAT. EACH DAY EACH PRISONER WAS PROVIDED ONE AND A HALF LITERS OF BOILED WATER FOR DRINKING.

7. HYGIENE: ALL INMATES WERE ALLOWED TO ATTEND TO PERSONAL HYGIENE IN THE MORNINGS. TOILETS WHICH HAND FLUSHED BY WATER, WERE LOCATED IN EACH DETENTION HOUSE. CRIMINALS FROM AREA C WERE DETAILED TO GATHER THE CONTAINERS OF "NIGHT SOIL" EACH MORNING AND CARRY TO THE VEGETABLE GARDENS FOR USE AS FERTILIZER. NECESSITIES SUCH AS SOAP, TOOTHPASTE, TOOTHBRUSHES, AND SHOES/CLOGS WERE NOT PROVIDED.

BT

#3963

NNNN

NNDD

MSGNO 34 (PCXX) \*12/07/87\* \*06:10:17.1.9\*  
 ZCZC 11:09:28Z (PC)  
 EMI DTG : 87120705123822  
 RTTCZYUW RUEKJCS3963 3411009. -RUEALGX.

R 071009Z DEC 87 ✓  
 FM JCS WASHINGTON DC  
 INFO RUEADWD/OCSA WASHINGTON DC  
 RUENAAA/CNO WASHINGTON DC  
 RUEAHQA/CSAF WASHINGTON DC//XO-CTC//  
 RUEDADA/AFIS AMHS BOLLING AFB DC  
 RUEAHQA/CSAF WASHINGTON DC//XO-CTC/XOXX//  
 RUEAIIA/CIA WASHINGTON DC  
 RUEHC /SECSTATE WASHINGTON DC  
 RUEAMCC/CMC CC WASHINGTON DC  
 RUETIAH/DIRNSA FT GEORGE G MEADE MD  
 RUEACMC/CMC WASHINGTON DC  
 RUCJAAA/USCINCSOC MACDILL AFB FL//SOJ2//  
 RHHMBRA/CINCPACFLT PEARL HARBOR HI  
 RUETIAQ/MPC FT GEORGE G MEADE MD  
 RUEALGX/SAFE

R 070949Z DEC 87

FM USDAO BANGKOK TH//PW-MIA//  
 <> TO RUEKJCS/DIA WASHINGTON <><>DC//VO-PW/DAM/<><>  
 INFO RUEADWW/WHITEHOUSE WASHDC//NSC/MR CHILDRESS/  
 RUEKJCS/SECDEF WASHDC//OASD-ISA/PW-MIA//  
 RUEKJCS/JCS WASHDC//J5/OJCS-PW-MIA//  
 RUHQHQA/USCINCPAC HONOLULU HI//J2/J233/J3/J36//  
 RUEAIIA/CIA WASHDC  
 <> RUHQBPA/CDR <><>JCRC<><> BARBERS PT HI  
 RUEHKL/USDAO KUALA LUMPUR  
 RUEHGP/USDAO SINGAPORE  
 RUEHML/USDAO MANILA RP  
 RUEHHK/USDLO HONG KONG

BT

EZ1:

SECTION 03 OF 04 BANGKOK TH//PW- 53963

EZ2:

8. CAMP POLICIES:

A. VISITATION: AREA B INMATES WERE NOT ALLOWED VISITS NOR WERE THEY ALLOWED TO CORRESPOND WITH FRIENDS/FAMILY.

B. MEDICAL: THERE WAS NO DISPENSARY. EVERY MORNING A NURSE FROM THE CAMP ADMINISTRATION WOULD COME AROUND TO VISIT AND PASS OUT MEDICINE. SOURCE NEVER SAW ANYONE, EVEN SOMEONE SERIOUSLY SICK, TRANSFERRED TO A HOSPITAL. HE KNEW OF ONE TIME WHEN 60 INMATES BECAME VERY ILL BECAUSE OF FOOD POISONING (MANIOC). THERE WAS NO CEMETARY AT BAT BAT. DUE TO THE SOMEWHAT MEAGER RATIONS AND THE LACK OF GOOD MEDICAL ATTENTION, MOST

- INMATES WERE WEAK AND SUBMISSIVE. -

C. CLOTHING: AREA A INMATES WORE MILITARY TYPE UNIFORMS WITH THE WORDS "CAI TAO" (CAIR TAOJ) STENCILED ON THE BACKS OF THE SHIRTS. AREAS B AND C INMATES WORE GREEN PRISON UNIFORMS STENCILED WITH THE WORDS "CAI TAO" AND A WHITE STRIPE DOWN THE BACK. THE AMERICANS IMPRISONED HERE WORE BLUE OR GRAY UNIFORMS WITH A WHITE STRIPE DOWN THE BACK. BECAUSE OF THE DISTANCE OF OBSERVATION SOURCE COULD NOT TELL IF THERE WERE ANY WORDS STENCILED ON THE AMERICAN PRISON UNIFORMS.

D. DISCIPLINE: DURING HIS STAY AT BAT BAT THERE WERE FOUR FORMER HOI CHANHS WHO WERE DISCIPLINED. THEY WERE CHAINED IN PAIRS AT THE ANKLES BY A TWO METER LONG CHAIN. THEY WERE FREE TO MOVE AROUND, BUT HAD TO GO TOGETHER AND HOLD UP THE CHAINS WHICH WERE LARGE AND HEAVY. THERE WAS A SEPARATE DISCIPLINE HOUSE IN AREA A, BUT SINCE SOURCE WAS NEVER INSIDE THIS AREA HE KNEW NO DETAILS. THERE WERE TWO FORMER HOI CHANHS WHO ESCAPED WHILE OUTSIDE THE COMPOUND ON A WORK DETAIL, BUT DURING SOURCE'S STAY HERE THEY WERE NOT RECAPTURED. ALL INMATES WERE SUBJECT TO FREQUENT BEATINGS FOR MINOR INFRACTIONS OF RULES. INMATES HAIR WAS KEPT VERY SHORT.

9. MORALE: SHORTAGE OF FOOD AND SUPPLIES, NO CONTACT WITH FAMILIES/FRIENDS, POOR MEDICAL TREATMENT, AND FREQUENT BEATINGS CAUSED INMATES' MORALE TO BE LOW AND FOR THEM TO THINK ONLY OF THEMSELVES AND SURVIVAL. AS A RESULT, INMATES WERE ALWAYS ANNOYED WITH EACH OTHER AND FREQUENTLY ARGUED AND FOUGHT. THE ONLY ENTERTAINMENT WAS IN THE FORM OF RUSSIAN AND EASTERN BLOCK MOVIES WHICH WERE SHOWN TWICE A MONTH. THE MOVIES WOULD ROTATE FROM AREA TO AREA.

10. THE FOLLOWING PERSONALITIES WERE IMPRISONED AT BAT BAT:

A. AREA A:

- COL CHIEU (CHIEEUS) FORMER CHIEF JUSTICE OF THE NVN AIRFORCE AND ANTI-AIRCRAFT FORCE. HE WAS IMPRISONED FOR TAKING BRIBES AND FOR RAPE. WHEN THE WIFE OF ANOTHER NVN AIR FORCE COL WHO WAS IMPRISONED FOR SMUGGLING CAME TO SEE HIM FOR HELP IN OBTAINING HER HUSBAND'S RELEASE, COL CHIEU RAPED BOTH THE MOTHER AND DAUGHTER.

- LTCOL HOANG HA (HOANGF HAF) YOUNGER BROTHER OF HOANG LUONG, A VICE MINISTER OF FOREIGN AFFAIRS. HE WAS SENTENCED TO 12 YEARS FOR OF EMBEZZLING MILITARY FUNDS. HE STAYED IN JAIL FOR TWO YEARS AND WAS RELEASED BECAUSE THE LAO EMBASSY IN HANOI SPECIFICALLY REQUESTED HIM AS A MILITARY ADVISOR IN LAOS. HIS RELEASE WAS IN EARLY 1979 DURING THE TIME CHINA ATTACKED NVN.

- DIEU THUY (DZIEEUJ THUYS) A SINGER WHO WAS THE MINOR WIFE OF VU QUANG. VU QUANG WAS THE SECRETARY OF THE HO CHI MINH YOUTH GROUP AND LATER COMMISSIONER OF

-THE PARTY FOREIGN AFFAIRS COUNCIL.=SHE WAS IMPRISONED  
BECAUSE SHE DISCLOSED SECRET INFORMATION ON AN IMPENDING  
CURRENCY CHANGE IN 1978.

B. AREA B:

- LTCOL PHAN VAN XUONG (PHAN VAWN XUWONGS) FORMER

BT

#3963

NNNN

NNDD

MSGNO 35 (PCXX) \*12/07/87\* \*06:10:17.3.0\*  
 ZCZC 11:09:28Z (PC)  
 EMI DTG : 87120705125130  
 RTTCZYUW RUEKJCS3963 3411009. -RUEALGX.

R 071009Z DEC 87  
 FM JCS WASHINGTON DC  
 INFO RUEADWD/OCSA WASHINGTON DC  
 RUENAAA/CNO WASHINGTON DC  
 RUEAHQA/CSAF WASHINGTON DC//XO-CTC//  
 RUEDADA/AFIS AMHS BOLLING AFB DC  
 RUEAHQA/CSAF WASHINGTON DC//XO-CTC/XOXX//  
 RUEAIIA/CIA WASHINGTON DC  
 RUEHC /SECSTATE WASHINGTON DC  
 RUEAMCC/CMC CC WASHINGTON DC  
 RUETIAH/ DIRNSA FT GEORGE G MEADE MD  
 RUEACMC/CMC WASHINGTON DC  
 RUCJAAA/USCINCSOC MACDILL AFB FL//SOJ2//  
 RHHMBRA/CINCPACFLT PEARL HARBOR HI  
 RUETIAQ/MPC FT GEORGE G MEADE MD  
 RUEALGX/SAFE

R 070949Z DEC 87

FM USDAO BANGKOK TH//PW-MIA//  
 <> TO RUEKJCS/DIA WASHINGTON <><>DC//VO-PW/DAM/<><>  
 INFO RUEADWW/WHITEHOUSE WASHDC//NSC/MR CHILDRESS/  
 RUEKJCS/SECDEF WASHDC//OASD-ISA/PW-MIA//  
 RUEKJCS/JCS WASHDC//J5/OJCS-PW-MIA//  
 RUHQHQA/USCINCPAC HONOLULU HI//J2/J233/J3/J36//  
 RUEAIIA/CIA WASHDC;  
 <> RUHQBPA/CDR <><>JCRC<><> BARBERS PT HI  
 RUEHKL/USDAO KUALA LUMPUR  
 RUEHGP/USDAO SINGAPORE  
 RUEHML/USDAO MANILA RP  
 RUEHHK/USDLO HONG KONG

BT

EZ1:

SECTION 04 OF 04 BANGKOK TH//PW- 53963

EZ2:

REGIMENTAL COMMANDER OF THE COMMUNIST QUYET THANG  
 REGIMENT THAT OPERATED IN THE SAIGON/GIA DINH AREA.  
 HERETURNED TO THE GOVERNMENT (HOI CHANH) IN 1968. AFTER  
 1968 HE WORKED AT THE CHIEU HOI HQ IN SAIGON.

- HAI THANH (AKA NAWM NANG) WAS THE POLITICAL  
 COMMISSAR OF MILITARY REGION II FOR THE NATL LIBERATION  
 <> FRONT FOR SOUTH <><>VIET NAM<><> (MAT TRAN GIAI PHONG MIEN NAM  
 <> <><>VIET NAM<><>). AFTER HOI CHANH HE WORKED FOR MACV AT III  
 CORPS, BIEN HOA.

- LE XUAN CHUYEN (LEE XUAAN CHUYEEN) WAS THE SECTION  
 CHIEF OF PROPAGANDA AND TRAINING OF THE COMMUNIST 320B  
 DIVISION. HE RETURNED TO THE GOVERNMENT IN 1968.



SGT TRAN BA THIET (TRAANF BAS-THIEETS) AFTER RETURN TO THE GOVERNMENT HE WORKED AT THE INTERROGATION CENTER IN THI NGHE. ACCORDING TO SOURCE, HE WAS GIVEN AN INCENTIVE AWARD OF 27 MILLION PIASTRES AFTER LEADING THE 21ST ARVN INFANTRY DIVISION TO ATTACK THE NVN 1ST DIVISION (CONG TRUONG 1) AT TAKEO, CAMBODIA. A VERY LARGE CACHE OF WEAPONS AND AMMUNITION WAS SEIZED. AFTER SOURCE LEFT BAT BAT HE HEARD FROM A COMMUNIST ANNOUNCEMENT THAT THIET HAD BEEN EXECUTED.

COMMENTS: SOURCE WAS COOPERATIVE DURING THE INTERVIEW AND ASKED FOR NO FAVORS FOR PROVIDING THE INFORMATION.

-  
-

ENCL: ONE DETAILED MEMORY DRAWING OF THE BAT BAT FACILITY.  
-  
DISSEM FIELD: AMEMB BANGKOK (AMB DCM2 POL SA,  
- DATT/TLO, JCRC.  
- SENT TO DIA/VO-PW ONLY WITH ENCLOSURES.

BT  
#3963  
NNNN  
NNDD

COE MIE MIA DIOU

**PHO LU PRISON MAIN COMPOUND**  
 22 22 05N/104 12 17E 480 VK 18157360  
 (FORMERLY COC M1 POSSIBLE PW CAMP/N-34)

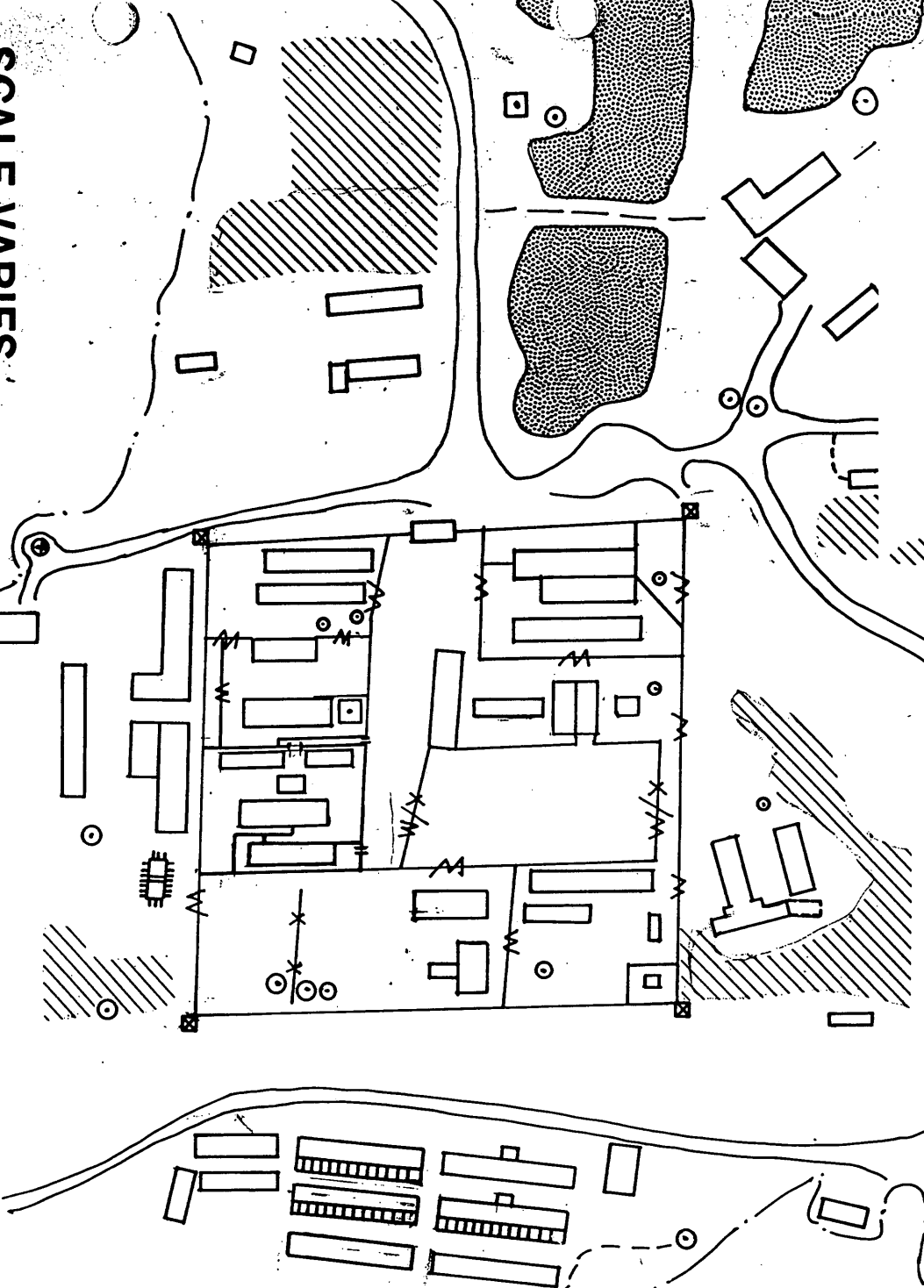

**LEGEND**

- == ROAD
- - TRAIL
- ▨ WATER
- ▨ FIELD
- TREES
- ▨ BLDG
- ▨ BLDG U/C/POSS BLDG
- W WALL
- \* FENCE
- W WALL/FENCE
- W POSS WALL/FENCE
- W ARCD GATE
- W GATE
- W ARCADE GATE
- WELL
- W TRENCH
- W GUARD TOWER

**SCALE VARIES**  
**ENCLOSURE TO**

**03-53365-82**

# PHO LU PRISON AREA B

22 22 05N 104 13 15E / 48Q VK 19807355

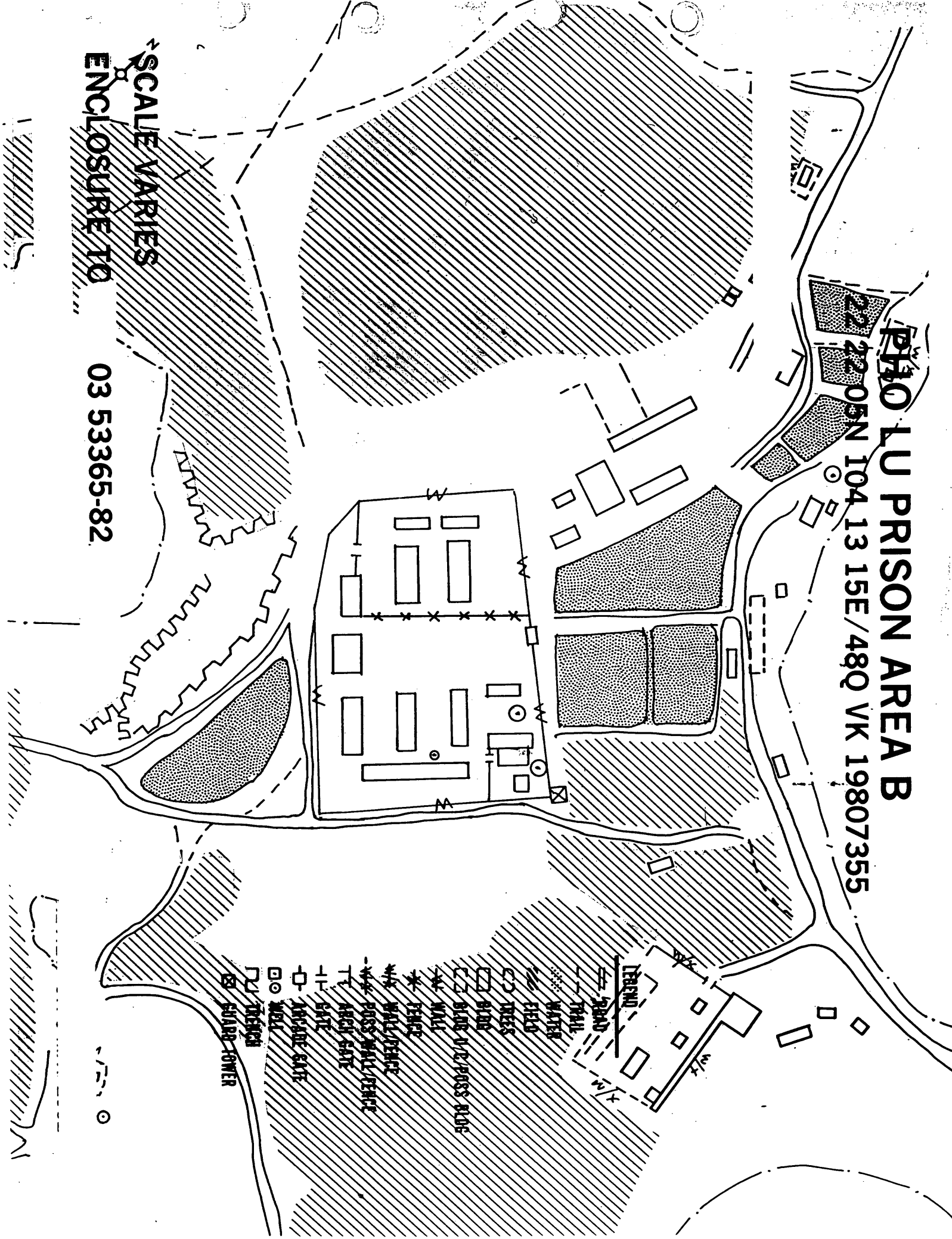

- ROAD
- TRAIL
- WATER
- FIELD
- CD TREES
- BLDG
- BLDG W/CD POSS FLOOR
- WALL
- FENCE
- W/CD WALL/FENCE
- POSS WALL/FENCE
- ARCH GATE
- GATE
- ARCADIC GATE
- WELL
- TOWER
- SQUARE TOWER

SCALE VARIES  
ENCLOSURE 10

03 53365-82

**PHO LU PRISON NEW AREA NO. II**  
 22 20 19N/104 12 53E/48Q VK 19157030

- LEGEND**
- == ROAD
  - - TRAIL
  - ..... WATER
  - /// FIELD
  - ☉ TREES
  - BLDG
  - BLDG U/C/POSS BLDG
  - W WALL
  - \* FENCE
  - W/F WALL/FENCE
  - W\* POSS WALL/FENCE
  - TT ARCH GATE
  - |- GATE
  - |- ARCADE GATE
  - ⊙ WELL
  - ┌┐ TRENCH
  - ⊗ GUARD TOWER

**SCALE VARIES**  
**ENCLOSURE TO**

**03-53365-82**

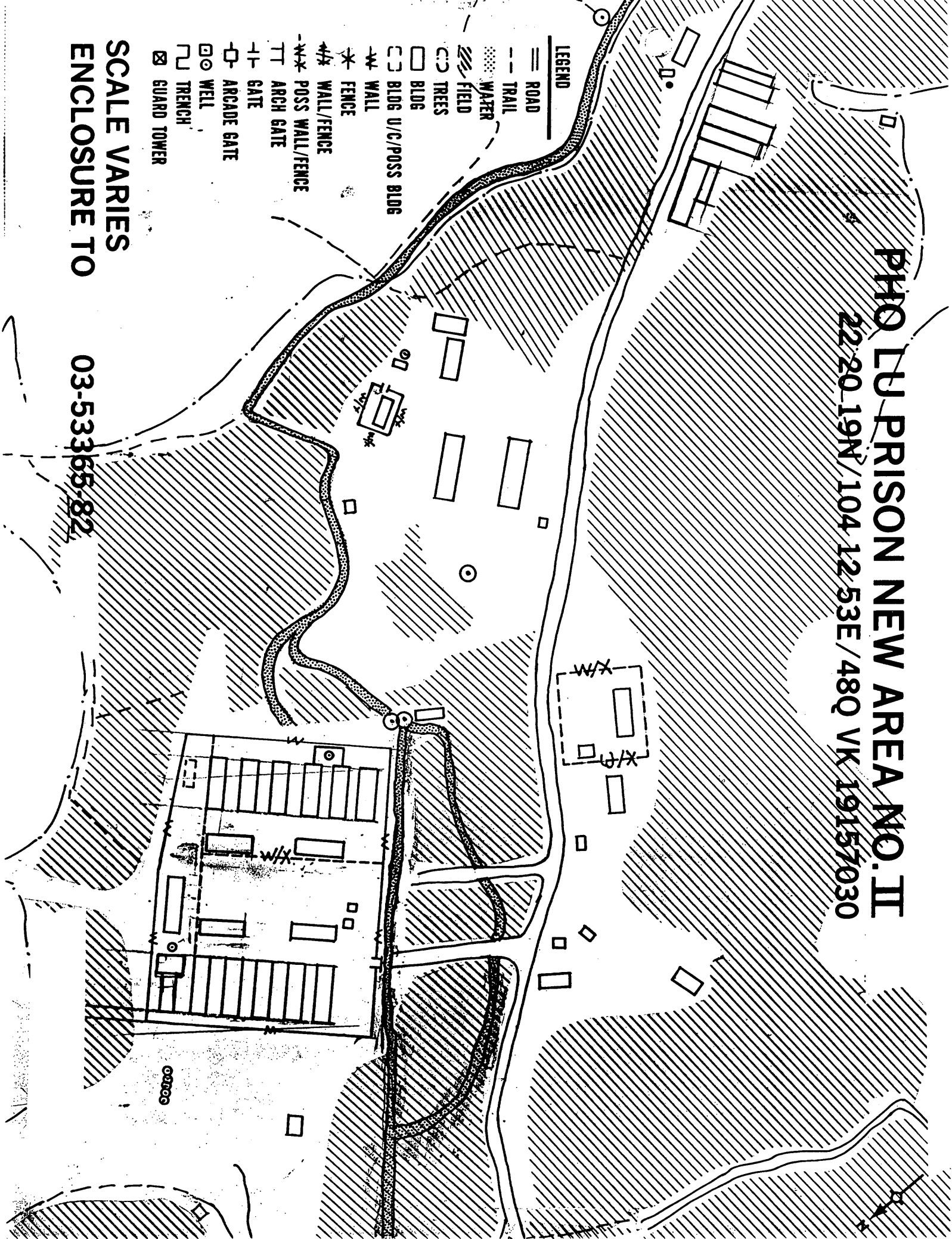

**PHOLU PRISON NEW AREA NO. 1**  
 22 21 51N/104 12 42E/48Q VK 18837315

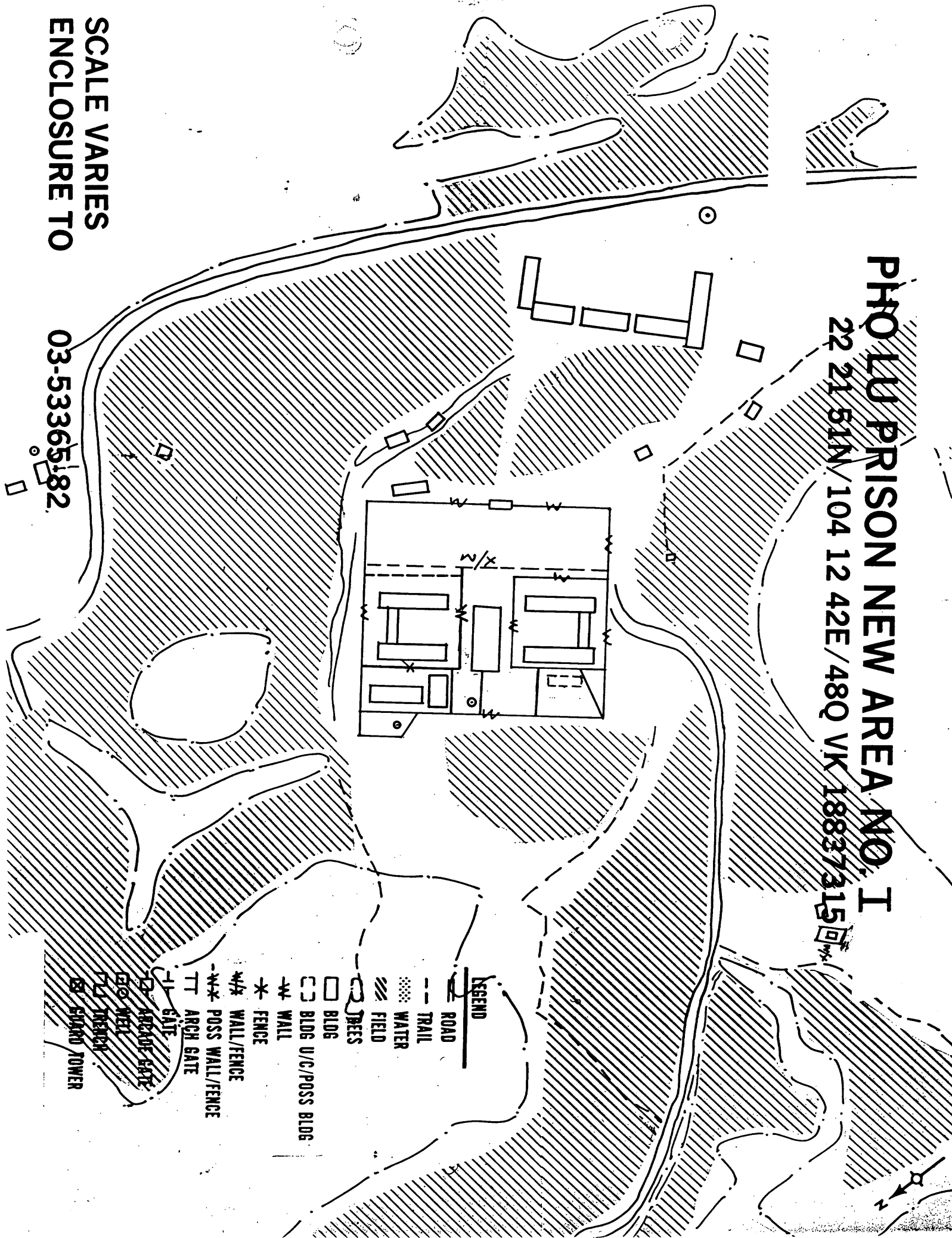

- LEGEND**
- ROAD
  - TRAIL
  - WATER
  - FIELD
  - TREES
  - BLDG
  - BLDG U/C/POSS BLDG
  - WALL
  - FENCE
  - WALL/FENCE
  - POSS WALL/FENCE
  - ARCH GATE
  - GATE
  - ARCADG BATE
  - WELL
  - TOWER
  - GUARD TOWER

SCALE VARIES  
 ENCLOSURE TO

03-53365182

CENTRAL PRISON #1

AKA's: COC MI, PHO LU, N-34

LOCATION: The main compound was located north of Highway Route 410 at the west edge of Coc Mi village about 3.3 NM north of the town Pho Lu, Bao Thang district, Lao Cai provinc (now Hoang Lien Son province). Compound A was located 1.3 NM NW of Coc Mi. Compound B was located .9 NM east of Coc MI. Compound C was located .5 NM south of Coc Mi. Compound D was located 1 NM SW of Coc Mi. Compound E was located 1.4 NM south of south of Coc Mi. Compound F was located on the eastern edge of Coc Mi and Compound G was located 1.5 NM SE of Coc Mi. The following are a listing of Geographic and UTM Coordinates:

<u>COMPOUND</u>	<u>GEO'</u>	<u>UTM</u>
Main Compound	222207N 1041216E	VK18
Compound A	222245N 1041103E	VK16027482
Compound B	222205N 1041320E	VK19937356
Compound C	222138N 1041212E	VK17987275
Compound D	222120N 1041200E	VK17637219
Compound E	222210N 1041227E	VK18417373
Compound F	222050N 1041220E	VK18207127

Map References: a- Series L7014; Sheet 5853IV; Scale 1:50,000  
b- Series 1501; Sheet NF 48-6; Scale 1:250,000

Facility Description: The main compound had maximum dimensions 600'X520' and contained up to 47 buildings for detention, security, and support. Two entrances to the compound were situated on the southeast side. Numerous internal containment walls, trenches and a possible personnel shelter were present. Each of the satellite work camps/support areas had a walled compound with one roadway entrance and an adjoining support area.

Administration: National level Prison administered by the Ministry of the Interior.

Inmate Population: In the 1960's and until 1973 Compound A included a large number of criminals and most of the Southern Vietnam Commando's captured in the North of Vietnam in the mid 1960's. Camp B was maintained for females. Camp C was primarily for political prisoners. Camp D was also for political prisoners. The South Vietnamese Comando's were transferred to Quyet Tien Prison in 1973. No American prisoners are known to have been held at this prison.

Historical Summary: Central Prison #1 was established in early 1965 when the re-established Son Tay Camp located about 4KM's NE of Pho Lu was broken down into 5 separate sections and relocated in small gorges vicinity of Coc Mi village. The facility was shut down after the 1966 bombings when approximately 50% of the main compound was noted destroyed. By October 1979 the facility was noted active after being rebuilt that year. Two new compounds (E and F) were completed by 1975-1976 while compounds A and D had been dismantled in 1972. In late 1977 or early 1978 inmates at Central Prison #1 were transferred to other prisons in the Northern part of Vietnam as a defensive measure in face of impending border hostilities with China. The Prison was physically overrun by the Chinese in 1979.

Inclousures: 1-7



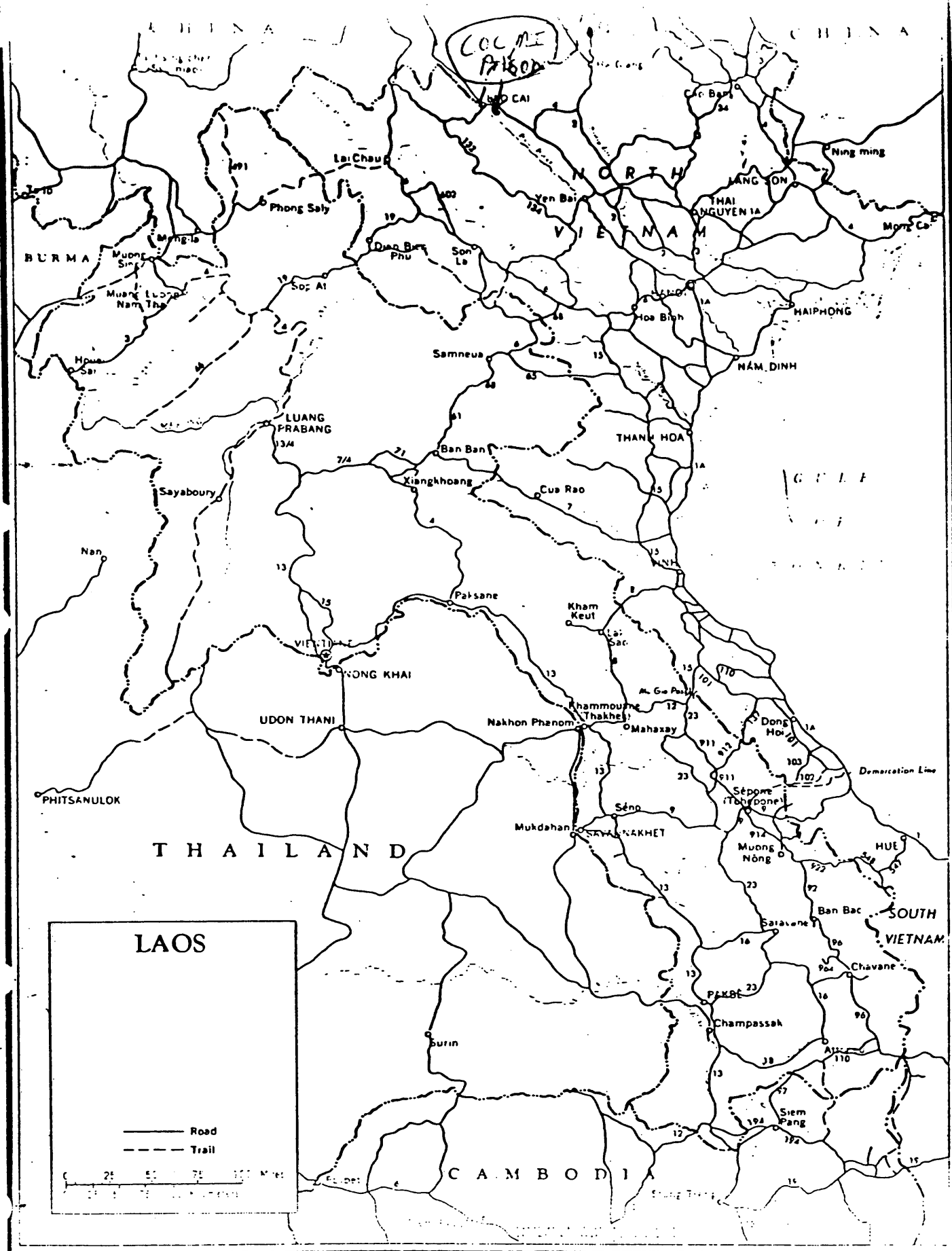

14-00 3-62

SECRET NOFORN

ENC L L

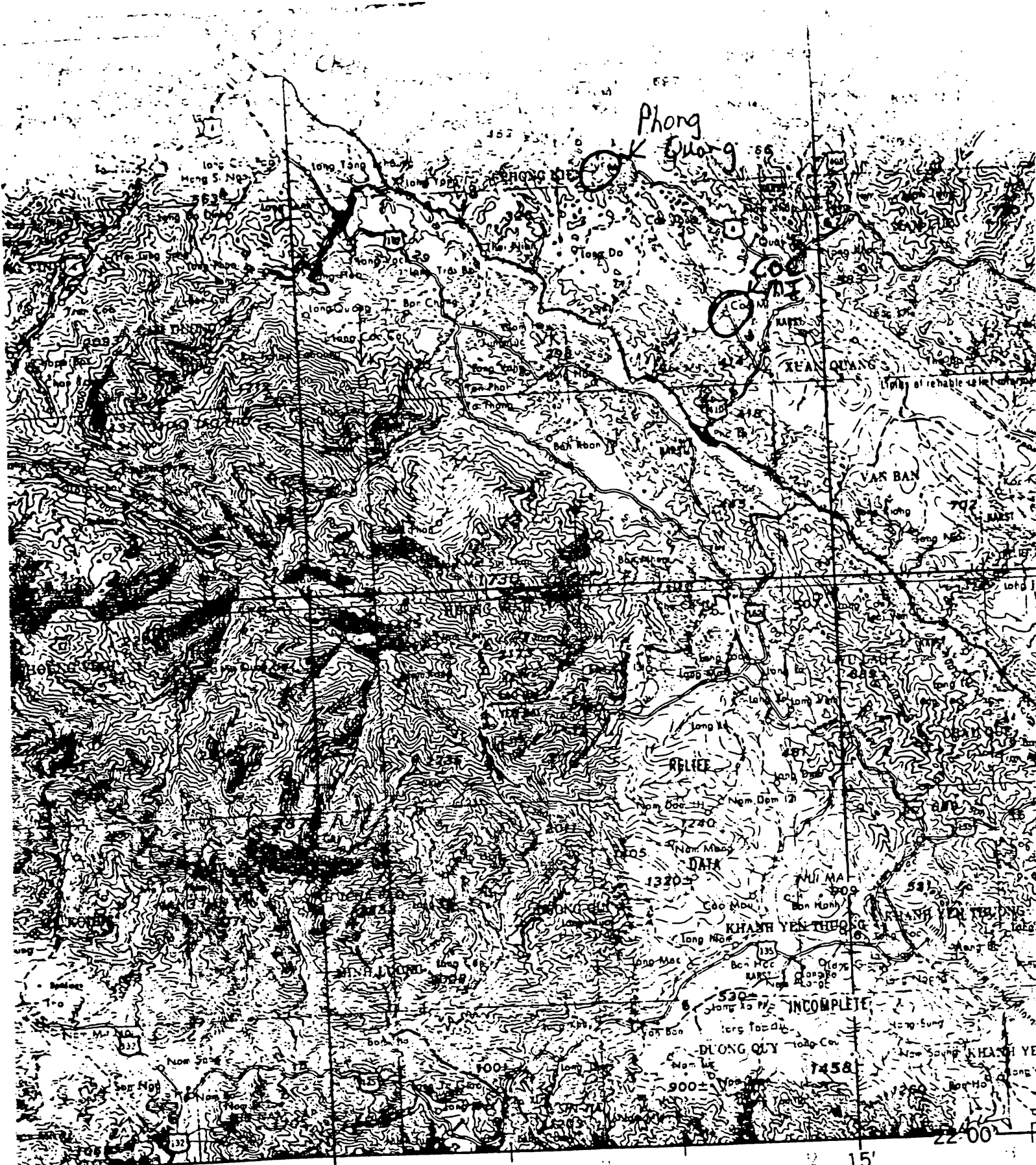

ETERS  
MÈTRES  
T

# JOINT OPERATIONS GRAPHIC (GROU

Scale: 1:250,000

Sheet 1:250,000  
48-6

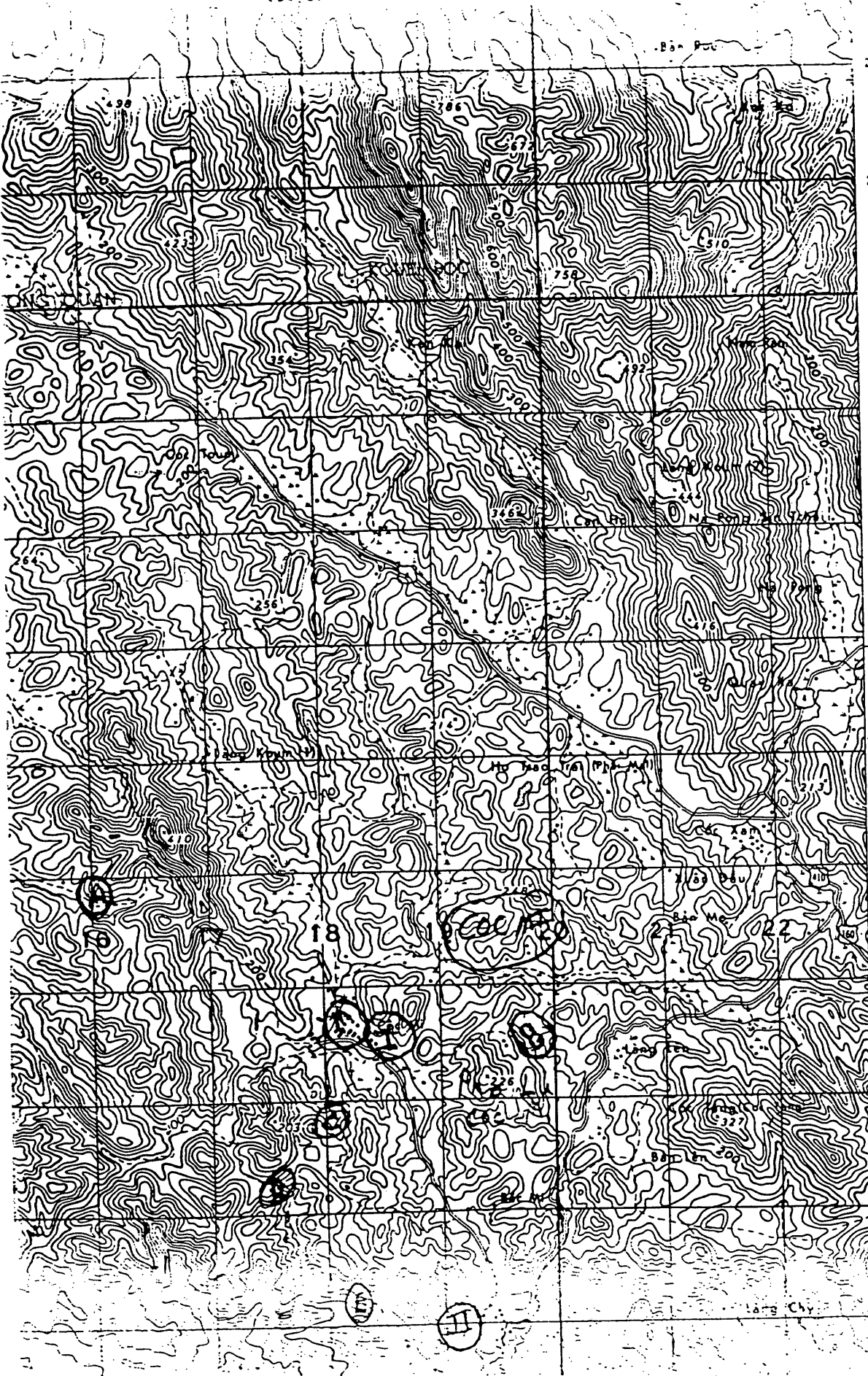

2482  
2481  
2480  
2479  
25  
2478  
2477  
NAM KHAI BAN TANG 2.1 KM.  
2476  
2475  
2474  
BAC NGUON 0.3 KM.  
2473  
2472  
2471



INCL 3

Sheet 5:  
1:50,000

11 November 1971

PHOTO INTELLIGENCE BRIEFING NOTES  
ON  
BRIEFING BOARD NOS. DI-8-71-831A AND  
DI-8-71-831B

1. INSTALLATION: <sup>2nd name</sup> COC MI POSSIBLE PW CAMP, N-34

3. COORDINATES : 22-22-07N 104-12-16E

4. Briefing Board No. DI-8-71-831A illustrates the Coc Mi Possible PW Camp, N-34. This installation is located on the west edge of the village of Coc Mi (NIS, 2222N/10412E) approximately 3.3 NM north of Pho Lu (NIS, 2219N/10412E).

5. Previously identified as the Pho Lu Possible PW Detention Installation, N-34, DATA the facility was inactivated when post-strike photography of July 1966 and December 1967 revealed it was no longer serviceable. The installation was reactivated in October 1970 with the name changed as indicated in paragraph 1, above, when photography revealed the facility had been rebuilt. The security features identified in and around the compound, i.e., guard towers, walls and segregated areas, strongly indicate it serves as a detention installation.

6. Briefing Board No. DI-8-71-831B illustrates five possible satellite compounds to the Coc Mi facility. These compounds were identified through a report which stated that the Coc Mi prison had been abandoned and relocated into five separate sections in the Coc Mi vicinity. The report also stated that the compounds were used for the detention of political, criminal and military prisoners.

7. There is no collateral information available to confirm or deny the occupancy of these compounds by U.S. PWs. However, it is significant that the main compound and satellite areas "A" and "C" appear to have reacted to the Son Tay SAR effort of 21 November 1970. A few days after the Son Tay SAR effort, aerial photography revealed newly constructed perimeter defenses around the only two confirmed PW camps outside the environs of Hanoi, the Xom Ap Lo PW Camp, N-51, DATA and the Dan Hoi Barracks/Training/Radcom and PW Camp, N-84, DATA, while no such construction was noted around other military facilities. It is

reasoned that Hanoi was taking steps to thwart other possible SAR efforts to rescue U.S. PWs. Similarly, at the Coc Mi facilities, photography of October 1970 revealed no perimeter defenses around any of the compounds while photography of January 1971 reveals AW positions and fighting trenches completed and occupied around the Coc Mi compound and satellite areas "A" and "C".

8. Queries and/or comments on this product should be directed to DIA, ATTN: DI-6C.

INTERPRETATION DIVISION  
DEFENSE INTELLIGENCE AGENCY

**BASIC**

**REPORT**

**MILITARY LOGISTICS  
NORTH VIETNAM**

**COC MI POSSIBLE PW CAMP N-34**

**FEBRUARY 1973**

INSTALLATION OR ACTIVITY NAME <b>Coc Mi Possible PW Camp N-34</b>					COUNTRY <b>VN</b>	
UTM COORDINATES <b>Not Required</b>	GEOGRAPHIC COORDINATES <b>22-22-07N 104-12-16E</b>	CATEGORY	BE NUMBER	COMREX NO.	NIETB NO.	

**ABSTRACT**

This report is a detailed, **DATA** analysis of Coc Mi Possible PW Camp N-34 located in northwest North Vietnam. The installation consists of a main detention compound with maximum dimensions of 600' x 520' and an adjoining administration/support area. In addition, five work camps/support areas are associated with the installation. The detention compound contains 47 buildings for possible detention, security, and support. Four guard towers, a possible personnel shelter, and numerous trenches are also present.

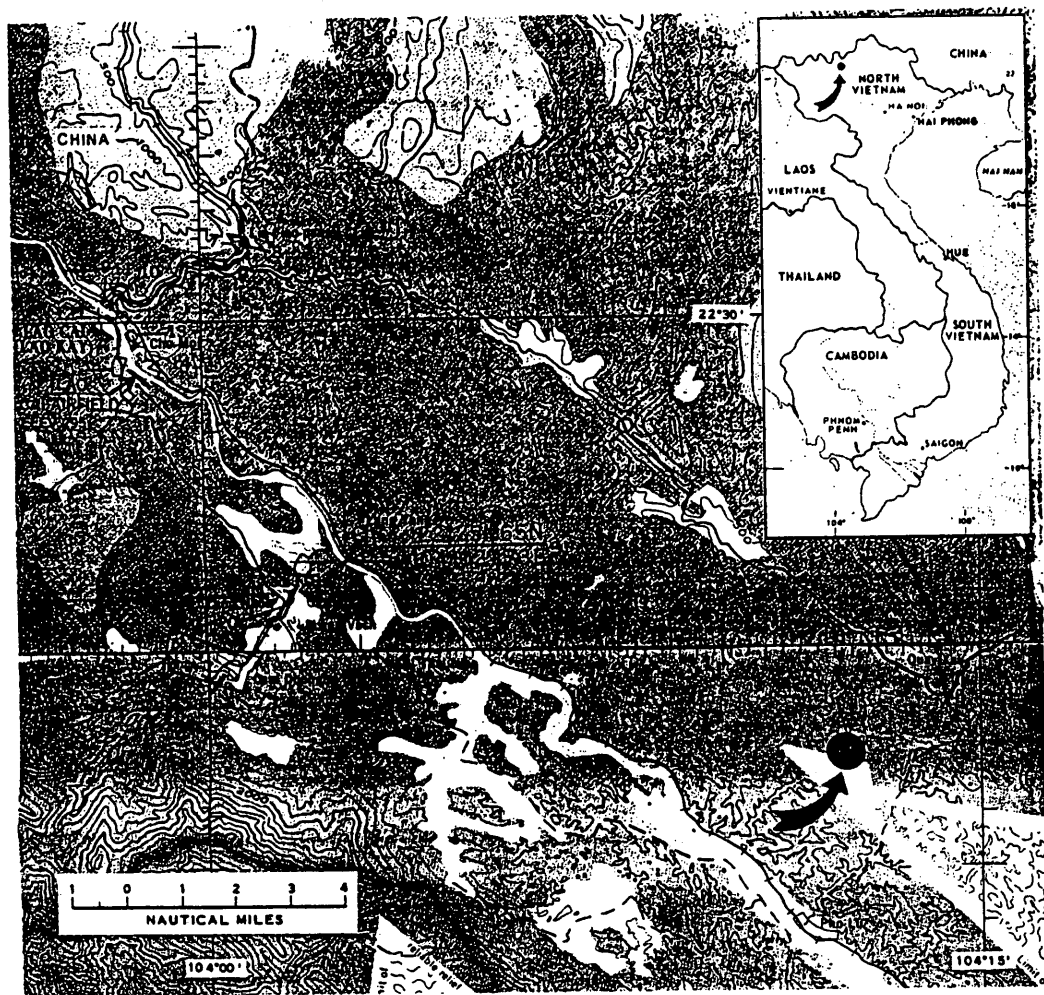

**FIGURE 2. LOCATION OF COC MI POSSIBLE PW CAMP N-34**

## INTRODUCTION

### Location and Identification

Coc Mi Possible PW Camp N-34 is located in northwest North Vietnam. It is 3.2 nm north of the town of Pho Lu, which is situated on the Red River (Song Hong), and 14.5 nm southeast of Lao Cai Airfield (BE 0616-081419). It is also 13.9 nm southeast of the North Vietnam - People's Republic of China border (Figures 1 and 2).

## BASIC DESCRIPTION

### Physical Features

The main detention area has maximum dimensions of 600' x 520' and contains 47 buildings for possible detention, security, and support. The two entrances to the compound are situated on the southeast side. Numerous internal containment walls, trenches, and a possible personnel shelter are present (Figures 3 and 4).

Each of the five satellite work camps/support areas (Areas A-E) has a walled compound with one roadway entrance and an adjoining support area (Figures 5-9).

### Status and Activity

The facility appears to be operational with a high level of activity. This evaluation is supported by heavy ground scarring, vehicle trackage, significant new construction in both the main detention area and Area B, and the dismantling of buildings in Areas A and D. Photographic intelligence indicates a high probability that prisoner detention is the major function of the main compound, based on the apparent high level of security. However, its occupancy by U.S. prisoners of war cannot be determined.

The five satellite areas were previously reported as possible detention areas 1, but they presently appear to be oriented toward forced labor compounds with associated support areas. Permanent detention cannot be entirely discounted; however, the lack of guard towers, presence of monitor-roofed buildings, and the general orientation of the areas suggest labor camps. Areas A and D appear to be abandoned.

### Security

The main detention area is completely walled with two entrances on the southeast side, one of which is an arcade-type entrance and security building. A guard tower is located at each of the four corners of the compound. Numerous internal containment walls are also present.

Defensively, the main detention area contains a possible personnel shelter, numerous trenches both inside and outside the compound, and four weapon positions south of the compound (Figures 3 and 4).

Each of the satellite areas has a walled compound with one roadway entrance. Areas B, C, and E also contain trenches (Figures 6, 7, and 9).

No evidence of camouflage or deception is discernible at the installation.

*Functional and Dimensional Data (keyed to Figure 3)*

Item	Function	Dimensions (ft)	Item	Function	Dimensions (ft)
1	Spt bldg	12 x 10	24	Kitchen	60 x 25
2	Spt bldg			sect a	25 x 20
	sect a	20 x 15		sect b	
	sect b	10 x 8	25	Meshhall	
3	Quarters	265 x 25		sect a	85 x 30
4	Spt bldg	10 x 8		sect b	20 x 12
5	Spt bldg	12 x 10	26	Latrine	8 x 8
6	Spt bldg	48 x 20	27	Poss detention bldg	80 x 25
7	Quarters	90 x 25	28, 29	Poss detention bldgs	105 x 25
8	Latrine	15 x 15	30	Sec bldg & arcade entr	35 x 15
9	Quarters	130 x 30	31	Spt bldg	15 x 12
10	Spt bldg	15 x 10	32, 33	Spt bldgs	12 x 12
11	Spt bldg	25 x 20	34	Poss detention bldg	70 x 15
12	Poss detention bldg	80 x 15	35	Latrine	25 x 8
13	Poss detention bldg	85 x 25	36	Poss detention bldg	110 x 25
14	Latrine	18 x 6	37	Poss detention bldg	90 x 20
15	Latrine	30 x 10	38	Poss detention bldg	110 x 25
16	Spt bldg	10 x 8	39	Latrine	15 x 10
17	Poss detention bldg	50 x 20	40	Spt bldg	20 x 12
18	Poss detention bldg	45 x 20	41	Latrine	15 x 5
19	Poss detention bldg	85 x 30	42	Poss detention bldg	110 x 25
20	Latrine	30 x 8	43	Latrine	15 x 8
21	Poss detention bldg	60 x 20	44	Poss detention bldg	100 x 15
22	Poss detention bldg	115 x 25	45	Poss detention bldg	110 x 25
23	Spt bldg	25 x 15	46	Latrine	15 x 10
			47	Spt bldg	8 x 5

Note: All buildings are single story.



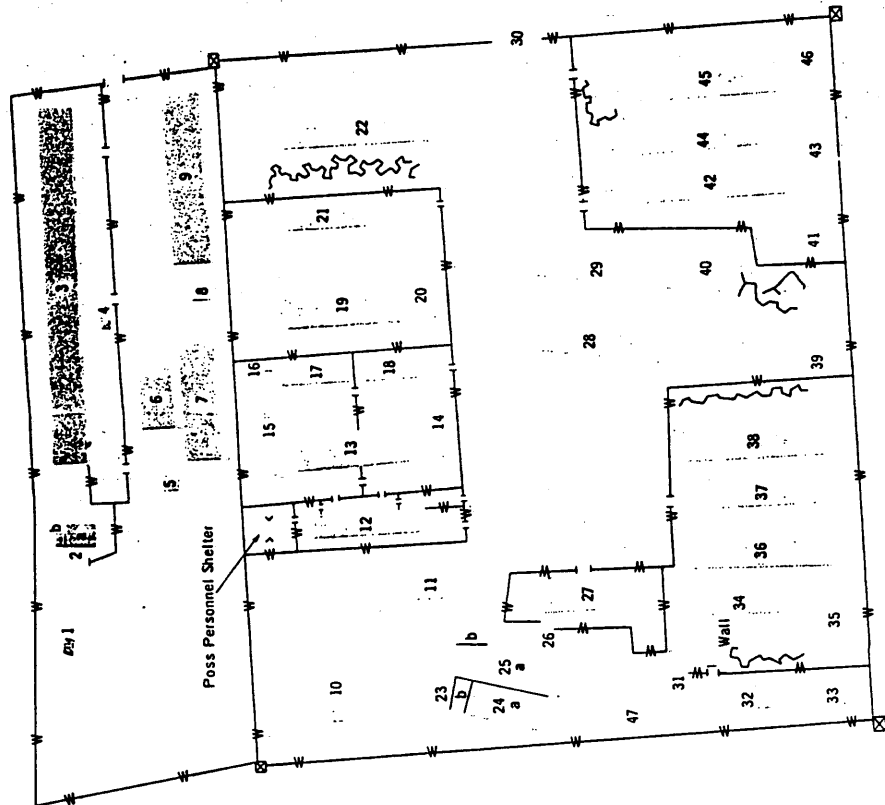
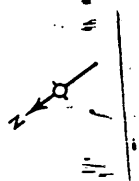

- Installation outline
- Functional area
- Wall
- Entrance
- Road
- Trench
- Guard tower

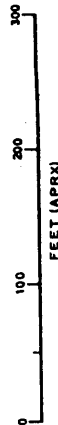

DEPARTMENT OF DEFENSE  
JCS MESSAGE CENTER

ROUTINE  
R 021401Z MAY 86

ZYUW RUEAIIA4843 1221401

RU  
RUEAIIA  
DEPT OF STATE  
TREASURY DEPT  
NATIONAL SECURITY COUNCIL STAFF  
ZEN/CIA OFFICE OF CURRENT OPERATIONS  
USCINCPAC HONOLULU HI  
CDRWESTCOM FT SHAFTER HI  
CINCPACAF HICKAM AFB HI  
FOSIF/WESTPAC

DIRNSA  
DIA  
WHITE HOUSE SITUATION ROOM  
CINCPACFLT PEARL HARBOR HI  
COMIPAC HONOLULU HI  
COMSEVENTHFLT

PRISONERS TO THE THANH CAM CAMP IN THANH HOA PROVINCE BEFORE THE CHINESE ATTACKS. LATER SOURCE AND OTHER CAMP INMATES WERE RETURNED TO CLEAN UP THE RUBBLE AT THE LAO CAI CAMP. THEY WERE ORDERED TO HAUL ALL SALVAGEABLE MATERIALS SUCH AS LUMBER AND BRICKS FOR REUSE AT THE PHONG CAM CAMP. (HEADQUARTERS COMMENT: ACCORDING TO DIA ANALYSIS, THE CHINESE ATTACKED THE CAMP IN FEBRUARY 1979, LEAVING MINIMAL DAMAGE. LAO CAI WAS ACTIVE AGAIN BY MARCH 1979.)

3. AROUND FEBRUARY 1979, THE PHU LU REEDUCATION CAMP WAS CLOSED DURING CHINESE ATTACKS IN HOANG LIEN SON PROVINCE. THE ARVN INMATES FROM THIS CAMP WERE TRANSFERRED TO THE TAN KY REEDUCATION CAMP.

4. THE PHU SON REEDUCATION CAMP IN HOANG LIEN SON PROVINCE WAS ALSO DISBANDED IN FEBRUARY 1979 DURING CHINESE ATTACKS. THE ARVN PRISONERS AT PHU SON WERE SENT TO TAN KY.

5. IN 1982, THE VINH PHU REEDUCATION CAMP IN VINH PHU PROVINCE WAS DISBANDED. SOME INMATES AT THIS CAMP WERE RELEASED AND SENT SOUTH TO REJOIN THEIR FAMILIES. THE MAJORITY OF PRISONERS AT THIS CAMP WERE TRANSFERRED TO THE HAM TAN REEDUCATION CAMP IN THUAN HAI PROVINCE, SOUTHERN VIETNAM. THE BNV CONTINUED TO USE THIS CAMP AS A CORRECTIONAL FACILITY FOR NORTHERN CRIMINALS. (FIELD COMMENT: SOURCE LEARNED ABOUT THE CLOSURE OF THE VINH PHU CAMP THROUGH LETTERS FROM FRIENDS AND RELATIVES SENT TO HAM TAN FROM VINH PHU.)

6. IN APPROXIMATELY 1983, THE BNV CLOSED DOWN THE HA TAY REEDUCATION CAMP LOCATED ABOUT 20 KILOMETERS WEST OF HANOI. THE HA TAY CAMP HAD PREVIOUSLY BEEN USED TO HOLD GENERAL AND COLONEL GRADE OFFICERS OF THE SOUTH VIETNAMESE ARMED FORCES. A FEW SOUTH VIETNAMESE COLONELS WERE TRANSFERRED FROM HA TAY TO TAN KY, BUT THE MAJORITY OF THE ARVN COLONELS AND ALL OF THE ARVN GENERALS WERE SENT TO THE NAM HA REEDUCATION CAMP IN HA NAM NINH PROVINCE.

7. THE THANH PHONG REEDUCATION CAMP, LOCATED QUITE NEAR THE THANH CAM REEDUCATION CAMP IN THANH HOA PROVINCE, WAS DISBANDED CIRCA JUNE 1983. ABOUT 120 INMATES, INCLUDING FORMER GOVERNMENT OF VIETNAM (GVN) CENTRAL INTELLIGENCE ORGANIZATION OFFICIALS, GVN POLICE OFFICERS, ARVN SPECIAL FORCES, AND A NUMBER OF TAIWANESE COMMANDOS AND OFFICERS FROM THE FORMER ROYAL LAO ARMY (FAR), WERE TRANSFERRED FROM THE THANH PHONG CAMP TO THE TAN KY REEDUCATION CAMP. THE PHONG THANH CAMP HAD PREVIOUSLY BEEN ADMINISTERED DIRECTLY BY THE BNV. (FIELD COMMENT: SOURCE DID NOT KNOW WHY THE BNV CLOSED DOWN THE THANH PHONG REEDUCATION CAMP.)

8. FROM 1980 TO ABOUT MID-1983, THE BNV SENT THREE FAIRLY LARGE GROUPS OF INMATES FROM THE THANH CHUONG REEDUCATION CAMP IN NGHE TINH PROVINCE, THE VINH PHU CAMP, AND THE THANH PHONG CAMP IN THANH HOA, TO THE TONG LE CHAN REEDUCATION CAMP IN SONG BE PROVINCE, THE GIA TRUNG CAMP IN KONTUM GIA RIA PROVINCE AND THE HAM TAN CAMP IN THUAN HAI PROVINCE, SOUTHERN VIETNAM. SOME INMATES FROM THE THREE REEDUCATION CAMPS IN NORTHERN VIETNAM WERE TRANSFERRED TO THE NAM HA AND TAN KY REEDUCATION CAMPS. THE THANH CHUONG CAMP WAS DISBANDED IN 1980 AND 150 ARVN PRISONERS WERE TRANSFERRED TO TAN KY. (HEADQUARTERS COMMENT: ACCORDING TO DIA ANALYSIS, THE PRISON CAMPS MENTIONED IN THIS REPORT, WITH THE EXCEPTION OF PHU LU PRISON, ARE STILL ACTIVE. THEREFORE, THE SOURCE'S STATEMENTS THAT THE CAMPS WERE DISBANDED PROBABLY REFERS TO PRISON SUB-CAMPS USED FOR ARVN REEDUCATION PRISONERS THAT MAY HAVE BEEN TEMPORARILY CLOSED DURING THE TRANSFER OF THOSE PRISONERS.)

DIST: 02 MAY 1986

COUNTRY: VIETNAM

SUBJ: THE DISBANDED OF REEDUCATION CAMPS IN NORTHERN VIETNAM

DOI: FEBRUARY 1978 TO JANUARY 1985

SOURCE: FROM THE DEBRIEFING OF A VIETNAMESE REFUGEE WHO IS A FORMER SOUTH VIETNAMESE AIR FORCE CAPTAIN AND HELICOPTER PILOT. HE OBTAINED THE INFORMATION FROM FELLOW OFFICER-INMATES WHO WERE TRANSFERRED TO HIS REEDUCATION CAMP AFTER THEIR CAMPS WERE DISBANDED. HE DEPARTED VIETNAM IN JANUARY 1986.

TEXT: 1. AS OF MID-JANUARY 1985, THERE WERE ONLY THREE MAJOR REEDUCATION CAMPS REMAINING IN NORTHERN VIETNAM FOR THE DETENTION OF LARGE GROUPS OF FORMER SOUTH VIETNAMESE MILITARY PERSONNEL AND CIVIL SERVANTS. THOSE CAMPS INCLUDED THE TAN KY CAMP IN NGHE TINH PROVINCE, THE NAM HA CAMP IN HA NAM NINH PROVINCE, AND THE THANH CAM CAMP IN THANH HOA PROVINCE.

2. FROM APPROXIMATELY FEBRUARY 1978 TO JUNE 1983 THE MINISTRY OF INTERIOR (BO NOI VU - BNV) OF THE SOCIALIST REPUBLIC OF VIETNAM (SRV) CLOSED SEVERAL CAMPS IN NORTHERN VIETNAM. IN APPROXIMATELY FEBRUARY 1978, THE BNV CLOSED THE PHONG QUANG REEDUCATION CAMP IN LAO CAI PROVINCE BEFORE THE CHINESE ARMY OVERRAN THE PROVINCE. THIS CAMP WAS LOCATED ABOUT 15 KILOMETERS SOUTH OF THE VIETNAMESE-CHINESE BORDER. ARMY OF THE REPUBLIC OF VIETNAM (ARVN) INMATES FROM THIS CAMP WERE TRANSFERRED TO TAN KY SUBCAMP NUMBER THREE IN NGHE TINH PROVINCE. (FIELD COMMENT: ANOTHER SOURCE WHO WAS A SOUTH VIETNAMESE POLICE LIEUTENANT AT THE LAO CAI REEDUCATION CAMP SAID THE CHINESE ARMY PRACTICALLY LEVELED THE LAO CAI CAMP DURING ITS ATTACKS. HE SAID THE BNV TRANSFERRED THE ARVN

ACTION DIA(1) (U,6,7)  
INFO CJCS(4) NIDS(\*) J4(9) J5(2) JSOA(1) SECDEF(9)  
USDP(11) CJI:TP&S(3) ASD:PA(1) ASD:P&E(1)  
USDP:DSAA(4) DI-1(1) VO-PW(2) NMIC(\*) RTS 2B(\*)  
MWS(1) JS1-3B(\*) AT(1) AT-100(1) DIO-6A(1) DIO(1)  
DB-2(1) DB-2C(1) DB-2C2(1) DB-4D3(1) DX-5D2(1)  
DX-6C(1) DT-1(1) DT-5(1) D900(1)  
+OCSA WASHINGTON DC  
+CNO WASHINGTON DC  
+CSAF WASHINGTON DC  
+CMC CC WASHINGTON DC  
+CMC WASHINGTON DC  
+HQ AFOSI BOLLING AFB DC  
+SAFE

SECTIONAL(1)

TOTAL COPIES REQUIRED 63

MSGNO. 191 (PCXX) \*02/19/87\* \*20:09:58.3.4\*  
 ZCZC 01:08:36Z (PC)  
 EMI DTG : 87021919214053  
 RTTCZYUW RUEKJCS4262 0502357- -RUEALGX.

R 192357Z FEB 87  
 FM JCS WASHINGTON DC  
 INFO RUEALGX/SAFE

R 191910Z FEB 87

FM DIA WASHINGTON DC//VO-PW//  
 TO RUHQBPA/CDR JCRC BARBERS PT HI  
 INFO RUEHBK/JCRC LIAISON BANGKOK TH  
 RUHQHQ/USCINCPACHONOLULU HI  
 RUEKJCS/SECDEF WASHINGTON DC  
 RUETIAA/DIRNSA FT GEORGE G MEADE MD  
 RUEHC/SECSTATE WASHINGTON DC  
 BT  
 EZ1:

EZ2:  
 0913/VO-PW

PASS: N/A  
 COUNTRY: VIETNAM (VM)  
 SUBJ: IIR 6-014-0098-86/ PHO LU PRISON  
 WARNING: THIS IS AN INFO REPORT, NOT FINALLY EVALUATED INTEL  
 DOI: 790000

SOURCE: VIETNAMESE IMMIGRANT SC WHOSE REPORTING  
 RELIABILITY HAS NOT BEEN ESTABLISHED.

SUMMARY: PHO LU PRISON WAS A NATIONAL LEVEL PRISON UNDER THE  
 MINISTRY OF PUBLIC SECURITY DURING 1972-73. SOURCE DESCRIBES THE  
 ORGANIZATION, CADRE, AND ACTIVITIES AT PHO LU WITH EMPHASIS ON SUB-  
 CAMP K1. (SEE IIR, 6-014-0015-86 AND 6-014-0016-86 FOR REPORTING ON  
 THIS SUBJECT FROM DIFFERENT SOURCES).

TEXT:

1. VO-PW INTERVIEWED SC ON 22 JAN 85 CONCERNING HIS  
 EXPERIENCES WHILE IMPRISONED AT PHO LU (AKA CENTRAL PRISON NR. 1,  
 AKA TI, AKA LAO CAI). SC WAS IMPRISONED THERE IN SUB-CAMPS K1 AND  
 K3 DURING 1972-73 AND IN K4 DURING 1977.

2. PHO LU PRISON SENIOR CADRE.

TOAN WAS THE PRISON DIRECTOR (GIAM THI TRUONG) IN LATE 1971 AND WAS  
 REPLACED IN EARLY 1972 BY CHAN, HIS DEPUTY. TOAN HAD SERVED WITH  
 THE VIET MINH PRIOR TO 1954. HE WAS A LARGE MAN PHYSICALLY AND  
 BLIND IN ONE EYE. CHAN DIDN'T SEEM TO HAVE THE SKILL NECESSARY TO  
 BE A PRISON DIRECTOR. DUONG REPLACED CHAN IN EARLY 1973. MAJOR  
 THICH WAS THE DIRECTOR IN 1977 AND DUYEN WAS HIS DEPUTY. DUYEN WAS  
 LATER TRANSFERRED TO THANH PHONG PRISON IN THE EARLY 1980S WHERE HE  
 ALSO SERVED AS THE DEPUTY DIRECTOR. HOAN THANH WAS A SENIOR  
 LIEUTENANT AT PHO LU IN 1968. HOAN THANH WAS TRANSFERRED TO THE

VN  
 HOANG LIEWSON

MINISTRY OF INTERIOR IN LATE 1972 OR 1973, LATER SERVING AS A PRISON INSPECTOR FOR THE MOI. TO BA OANH WAS IN CHARGE OF K4 IN 1977 AND WAS LATER SENT TO SUB-CAMP K4 OF THANH PHONG PRISON IN THE EARLY 1980S.

3. PHO LU PRISON ORGANIZATION.

A. PHO LU PRISON HAD FOUR SUB-CAMPS DESIGNATED K1 THRU K4. IN THE 1960S AND UNTIL 1973 K1 INCLUDED A LARGE NUMBER OF CRIMINALS AND MOST OF THE STRATEGIC TECHNICAL DIRECTORATE (STD) COMMANDOS. K2 WAS FOR FEMALES, K3 WAS PRIMARILY FOR POLITICAL PRISONERS. K4 WAS ALSO FOR POLITICAL PRISONERS, AND CIRCA 1976-77 THE PRISON REDEFINED THE FUNCTION OF K4 AT WHICH IT ESTABLISHED A STATE FARM KNOWN AS THE HONG THANG WORK SITE (CONG TRUONG HONG THANG). NEARLY ALL COMMANDOS AT K1 WERE TRANSFERRED IN 1973 TO QUYET TIEN PRISON AS AN OUTGROWTH OF A COMMANDO PRISONER DISTURBANCE BECAUSE THEY WERE NOT SENT BACK TO SOUTH VIETNAM IN 1973 AT THE TIME OF THE PRISONER EXCHANGE. IN 1977 THE COMMANDOS AT QUYET TIEN K-1 SUB-CAMP WERE TRANSFERRED TO THE K-2 SUB-CAMP AT TUYEN QUANG. SOME COMMANDOS FROM TUYEN QUANG WERE PAROLED TO K4 AT PHO LU. IN LATE 1977 OR EARLY 1978 INMATES AT PHO LU WERE TRANSFERRED TO OTHER PRISONS IN THE NORTH AS A DEFENSIVE MEASURE IN THE FACE OF IMPENDING BORDER HOSTILITIES. CAMP CADRE AT K4 REMARKED THEY WERE LEAVING MOST OF THE CRIMINAL INMATES BEHIND BECAUSE THEY COULDN'T BE REHABILITATED AND IT WOULD BE PRACTICAL TO LET THE CHINESE INHERIT THEM. PHO LU WAS OVERRUN BY CHINESE FORCES IN EARLY 1979.)

B. SUB-CAMP K1 CONSISTED OF TWO MAIN AREAS, AREAS "A" AND "B". THERE WAS ALSO A SMALL SEPARATE DISCIPLINARY DETENTION AREA ASSOCIATED WITH K1. AREA "A" WAS FOR COMMANDOS, AREA "B" FOR CRIMINALS. THERE WERE 3 INMATE STRUCTURES IN AREA "A" AND 6-7 IN AREA "B". EACH INMATE BARRACKS CONTAINED AN AVERAGE OF 120 INMATES WHO SLEPT IN DOUBLE DECK WOODEN SLAT BEDS WHICH RAN THE LENGTH OF THE BARRACKS AND ON EITHER SIDE OF THE CENTER AISLE. BUILDINGS IN AREA "A" WERE NUMBERED 1 THRU 3.

COMMENTS:

SOURCE WAS ASKED TO COMMENT ON PRISON CADRE OFFERED BY VIETNAMESE IMMIGRANT NAME WHO CLAIMED HE WAS HELD AT K1 DURING 1973-78. SOURCE STATED HE NEVER HEARD OF ANY OF THE PERSONALITIES AT PHO LU MENTIONED OR ANY OTHER PRISON WHILE IN THE NVN PRISON SYSTEM DURING 1961-1981. HE WAS NOT ABLE TO RECOGNIZE THE NAME NAME OR OTHER INMATES IDENTIFIED BY NAME

PROJ: N/A

COLL: NONE

INSTR: U.S. NO

PREP: SEDGWICK D. TOURISON, JR., GS-14, SENIOR VM DESK ANALYST, VO-PW2

APPR : K.M. GAINES, COL, USAF, CHIEF, VO-PW

EVAL: N/A

ENCL: N/A

DISSEM: NONE

WARNING: N/A

PHU LV

Nghe Tinh

MSGNO 72 (PCXX) \*07/25/85\* \*00:03:53.5.1\*  
 -ZCZC 05:02:04Z (PC)  
 RTTSZYUW RUEKJCS4119 2060318. --RUEALGX.

R 250318Z JUL 85  
 FM JCS WASHINGTON DC  
 INFO RUEALGX/SAFE  
 R 250307Z JUL 85  
 FM JCRC LIAISON BANGKOK TH  
 TO RUHQBPA/CDR JCRC BARBERS PT HI  
 INFO RUHQQA/USCINCPAC HONOLULU HI//J2/J3/J36//  
 RUEKJCS/DIA WASHINGTON DC  
 RUEKJCS/SECDEF WASHDC//OASD-ISA/PW-MIA//  
 RUEADWW/WHITEHOUSE WASHDC//NSC/MR CHILDRESS//  
 RUEAIIA/CIA WASHDC

BT

EZ1:

SECTION 01 OF 03 LIAISON BANGKOK TH &lt;&gt;&lt;&gt;44119&lt;&gt;&lt;&gt;

CITE:

,443 JULY 85

EZ2:

SUBJ: JCRC REPORT 85-049, COMMANDOS, CHINESE HELD IN PRISON IN NVN

REF: A. JCRC MSG RPT 185-048 (BY SAME SOURCE)

B. DIA/ DC-2 MSG, DTG 041517Z JUN 85

1. SOURCE. NAME: SC DPOB: SD 43, KHANH HOA (P); FORMER ARVN

CAPTAIN; MR 3 IG, SERVICE NUMBER SD PRESENT LOCATION: SD

ID DATA: SD DOI: 1980; INTERVIEWED ON 20 JUNE 1985 BY THOMAS R. MCKAY, CW2, USA; OTHER: SOURCE'S FINAL ADDRESS IN VIETNAM WAS SD

WHERE HE LIVED WITH HIS WIFE AND HER TWO AMERASIAN DAUGHTERS.

2. SUMMARY. SOURCE PROVIDES INFORMATION OF A HONG KONG CITIZEN REPORTEDLY WHO WAS IN THE EMPLOY OF THE CENTRAL INTELLIGENCE AGENCY AND IS HELD PRISONER IN THANH PHONG RE-EDUCATION CAMP. SOURCE ALSO PROVIDES INFORMATION OF COMMANDOS HE MET WHILE IN CAPTIVITY. END SUMMARY.

3. THE FOLLOWING INFORMATION WAS RELATED TO INTERVIEWER BY SOURCE AS FACT. SOMETIME IN 1980, WHILE SOURCE WAS HELD CAPTIVE IN THE THANH PHONG RE-EDUCATION CAMP, HE FIRST MET A HONG KONG CITIZEN NAMED TRIEU CHI KIEN. KIEN WAS APPROXIMATELY 60 YOA AND SPOKE ONLY A LITTLE VIETNAMESE. SOURCE IS ETHNIC CHINESE SO THEY BEFRIENDED EACH OTHER, SPEAKING IN THEIR COMMON TONGUE, CANTONESE. KIEN TOLD SOURCE HE WAS A SCHOONER CAPTAIN AND HAD WORKED FOR THE ISLAND NAVIGATION COMPANY AND THE WINNANY SHIPPING COMPANY AND HAS A FRIEND, KINH CHUAN DAO WHO WORKED FOR THE U.S. NEWS AND WORLD REPORT IN HONG KONG. HIS ADDRESS IN HONG KONG WAS 101 HONG KONG, KOW-

LOON, TAN GIOI (NEW WORLD). NGUYEN AP, PING SAN THOM YAN, SAN CHUON. HIS WIFE'S NAME IS CU PING YING, AKA SAM TICH AND HAS A DAUGHTER NAMED CHIEU KHAO TAY. KIEN PROVIDED SOURCE WITH A SECOND ADDRESS: 314 PRINCESS ROAD, DELUXE MANSION, 8TH FLOOR, A FLAT, KOWLOON, HONG KONG, TELEPHONE 635085.

4. KIEN TOLD SOURCE HE WAS BEING HELD AS AN INTERNATIONAL SPY AND PREVIOUSLY WORKED FOR THE US CIA, HAVING BEEN ISSUED THE IDENTIFICATION NUMBER 14140 BY THE CIA. HE TOLD SOURCE THAT HIS COMMERCIAL VESSEL WAS UNDER REPAIR IN JAPAN FOR AN ESTIMATED THREE MONTHS, SO DURING THE LAY-OVER, HE ASKED PERMISSION AND WAS GRANTED PERMISSION (FROM WHICH COMPANY, UNK) TO TRAVEL TO VIETNAM. HE PROCEEDED ON TO VIETNAM WITH THREE OTHER ACQUAINTANCES (NOT CREW MEMBERS) AND ENDED UP IN PHU BAI WHERE HE ENGAGED HIMSELF AS A TAILOR MAKING CLOTHES FOR AMERICAN TROOPS WHO WOULD BUY THEM TO SEND HOME. HE WORKED AS SUCH FOR ONE MONTH BEFORE TET 1968. DURING THE TET 68 ATTACKS, HE WAS LIVING AT THE HUONG GIANG HOTEL IN HUE WHICH WAS INITIALLY ATTACKED BY ARTILLERY. HE ESCAPED INJURY AND EVADED TO THE MILITARY POST AT PHU BAI WHERE HE WAITED OUT THE ATTACKS. AFTER THE MAIN ATTACKS, HE RETURNED TO HUE, BUT WAS INTERCEPTED AND CAPTURED ENROUTE RETURNING TO THE HOTEL. ONE OF THE FOUR PEOPLE WHICH COMPRISED KIEN'S GROUP WAS VISITING A VIETNAMESE FRIEND ELSEWHERE AND WAS NOT PRESENT, SO ONLY KIEN AND TWO ACQUAINTANCES, LY MAU AN AND TUONG MINH PHAT (ALSO CHINESE WORKING AS TAILORS) WERE CAPTURED. THE THREE WERE CAPTURED WHILE WALKING ON FOOT. AFTER THREE DAYS MARCH, THEY ARRIVED AT A PRISONER CAMP WHICH WAS RUN BY PAVN. LATER THEY WERE TAKEN TO NVN IN A TRUCK CONVOY ON THE HO CHI MINH TRAIL AND WERE ATTACKED BY SKYRAIDERS. KIEN WAS WOUNDED IN HIS UPPER ARM. THE WOUND DID NOT PROPERLY HEAL AND KIEN NEVER REGAINED NORMAL RANGE OF MOTION OF HIS ARM. KIEN WAS TRANSFERRED TO CENTRAL PRISON NUMBER 3 IN NGHE TINH ONE DAY PRIOR TO SOURCE'S ARRIVAL AT THE PRISON IN OCTOBER 1982.

5. IN ACCORDANCE WITH REF B, SOURCE PROVIDED THE FOLLOWING NAMES OF COMMANDOS, ALL OF WHOM HE MET AT K-1, THANH PHONG.

A. NAME CAPTAIN, TM LDR, DATE OF CAPTURE (DOC) 1960, AS OF 19 MAY 84, STILL AT CENTRAL PRISON NUMBER 3 (CP-3).

B. NAME SGT, TM LDR, DOC 1964, RELEASED IN 1982.

BT  
#4119  
NNNN  
NNDD

MSGNO 77 (PCXX) \*07/25/85\* \*00:03:53.9.6\*  
 ZCZC 05:02:04Z (PC)  
 RTTSZYUW RUEKJCS4119 2060320 -RUEALGX.

R 250320Z JUL 85  
 FM JCS WASHINGTON DC  
 INFO RUEALGX/SAFE  
 R 250307Z JUL 85  
 FM JCRC LIAISON BANGKOK TH  
 TO RUHQBPA/CDR JCRC BARBERS PT HI  
 INFO RUHQHQA/USCINCPAC HONOLULU HI//J2/J3/J36//  
 RUEKJCS/DIA WASHINGTON DC//DC-2//  
 RUEKJCS/SECDEF WASHDC//OASD-ISA/PW-MIA//  
 RUEADWW/WHITEHOUSE WASHDC//NSC/MR CHILDRESS//  
 RUEAIIA/CIA WASHDC  
 BT  
 EZ1:

SECTION 02 OF 03 LIAISON BANGKOK TH 44119

CITE: 3443 JULY 85

EZ2:  
 SUBJ: JCRC REPORT 85-049, COMMANDOS, CHINESE HELD IN  
 C. NGUYEN DINH THUY, 2LT, TM LDR, DOC 1963, AS OF  
 19/5/84, STILL AT CP-3.  
 D. NGUYEN VAN BANG, SGT, COMMUNICATOR, DOC 1962, AS  
 OF 19/5/84, STILL AT CP-3.  
 E. HUA VAN KHIM, SGT, COMMUNICATOR, DOC 1963, AS OF  
 19/5/84, STILL AT CP-3.  
 F. HUYNH CONG THANH, PV2, DOC 1961, AS OF 19/5/84, STILL  
 AT CP-3.  
 G. TRAN OR NGUYEN VAN TAM, SGT, TM LDR, ARTIST, ETHNIC  
 SOUTH VIETNAMESE (NOTE: THEREFORE NOT SOURCE OF JCRC  
 RPT M85-044), DOC 1962; 1982-83 RELEASED LIVING IN HCMC.  
 H. TRAN VAN DINH, SGT, TM LDR, DOC 1962; 1982-83 RELEASED  
 LIVING IN HCMC.  
 I. LUU NGHIA LUONG, SGT, DOC 1963; 1982-83 RELEASED  
 LIVING IN HCMC.  
 J. HA SON, SGT, TM LDR, DOC 1964; 1982-83 RELEASED  
 LIVING IN HCMC.  
 K. HA VAN TAN, FROGMAN, DOC 1963; 1982-83 RELEASED  
 LIVING IN HCMC.  
 L. NGUYEN KINH, FROGMAN, DOC 1962; 1982-83 RELEASED  
 LIVING IN HCMC.  
 M. LUU NGHIA (FNU), FROGMAN, DOC 1962; 1982-83 RELEASED  
 LIVING IN HCMC.  
 N. TRIEU CHI KIEN, LY MAU SON AND LUONG MINH PHAT,  
 CHINESE (HONG KONG) TAILORS, DOC 1967; HELD IN CP-3 AS  
 OF 1984.  
 O. TRAN CHI HIEN, 2LT, TM LDR, TAIWANESE COMMANDO, DOC  
 1965; HELD IN CP-3 AS OF 1984.  
 P. TWELVE ADDITIONAL TAIWANESE COMMANDOS (NAMES UNK)

INCLUDING 2 X MAJ, 3 X CAPT AND 1 X 2LT, ALL OF WHOM ARE STILL IMPRISONED IN CP-3.

Q. PLUS APPROXIMATELY 12-13 LAO COMMANDOS INCLUDING VANG CHU AND VANG CHA (5'9" WHITE SKINNED MILD MANNERED POSSIBLY MIXED PARENTAGE) WHO WERE STILL HELD AT CP-3 AS OF 1984.

6. SOURCE HEARD FROM KIEN (THE TAILOR) THAT AT SOME POINT IN HIS INCARCERATION, AT QUYET TIEN, HE HAD BEEN HELD WITH AMERICANS, EXPLAINING HE WAS ABLE TO converse WITH SOME OF THEM VIA MORSE CODE TAPPING (NFI). SOURCE UNDERSTANDS THE COMMANDOS HAD BEEN HELD IN QUYET TIEN, THEN PHU LU, THEN PHONG QUANG, THEN THANH PHONG AND THEN CP-3.

7. SOURCE WAS HELD IN K-2 THANH PHONG FROM 1979-80 AND K-1 THANH PHONG FROM 1980-OCTOBER 1982. HE MET THE COMMANDOS WHILE IN K-1. DURING THIS TIME, SOME COMMANDOS WERE GIVEN CONG NHAN DEU (COONG NHAAN DEEUR) STATUS (TRANSLATED, MEANS VILE OR VULGAR WORKER) WHICH MEANS THEY PERFORMED BASICALLY THE SAME TYPE OF PRISONER LABOR BUT IN A DIFFERENT LOCATION AND WERE PAID APPROX 20 DONG PER MONTH, SOMETIMES VARYING DEPENDING UPON WORK PRODUCTION. THEY WERE GIVEN ONE MONTH LEAVE ANNUALLY AND WERE ALLOWED TO GO HOME. MOST ETHNIC VIETNAMESE DID NOT RETURN AFTER THEIR LEAVE BUT ESCAPED INSTEAD. ONLY THE TAIWANESE RETURNED AS THEY HAD NO FAMILY SUPPORT SYSTEM IN COUNTRY TO ASSIST IN EVADING RE-ARREST. THE WORK AREA FOR THE CONG NHAN DEU WAS APPROX 10 KM LONG AND WAS CALLED "KHU SAN XUAT THANH LAM" OR THANH LAM PRODUCTION AREA. AFTER THE FIRST WAVE OF INMATES FAILED TO RETURN FROM LEAVE, THE WORK AREA WAS GREATLY REDUCED FOR ENHANCEMENT OF SUPERVISION, EACH PLATOON OF 20-30 INMATES WAS MANAGED BY ARMED CADRE, AND A DAILY HEAD COUNT WAS CONDUCTED AT 2100 HRS. THE AREA WAS LOCATED APPROX 15 KM FROM THANH PHONG. SOURCE WAS NOT AWARE OF IT EVER HAVING BEEN CALLED K-4. NO CONG NHAN'S WERE EVER MOVED FROM THANH LAM ACCORDING TO SOURCE'S KNOWLEDGE. THEY REMAINED AT THANH LAM

BT

#4119

NNNN

NNDD



MSGNO 78 (PCXX) \*07/25/85\* \*00:03:54.1.2\*  
 ZCZC 05:02:04Z (PC)  
 RTTSZYUW RUEKJCS4119 2060320 -RUEALGX.

R 250320Z JUL 85  
 FM JCS WASHINGTON DC  
 INFO RUEALGX/SAFE  
 R 250307Z JUL 85  
 FM JCRC LIAISON BANGKOK TH  
 TO RUHQBPA/CDR JCRC BARBERS PT HI  
 INFO RUHQHQA/USCINCPAC HONOLULU HI//J2/J3/J36//  
 RUEKJCS/DIA WASHINGTON DC//DC-2//  
 RUEKJCS/SECDEF WASHDC//OASD-ISA/PW-MIA//  
 RUEADWW/WHITEHOUSE WASHDC//NSC/MR CHILDRESS//  
 RUEAIIA/CIA WASHDC,  
 BT  
 EZ1:

SECTION 03 OF 03 LIAISON BANGKOK TH 44119

CITE: 3443 JULY 85

EZ2:  
 SUBJ: JCRC REPORT 85-049, COMMANDOS, CHINESE HELD IN  
 (INCLUDING A GOOD NUMBER OF TAIWANESE) WHEN OTHERS WERE  
 MOVED FROM THANH PHONG TO CP-3. SOURCE HEARD AN IN-CAMP  
 RUMOR THAT THE VANG PAO LAO COMMANDOS WOULD ALSO BE MOVED  
 TO CP-3 AND THAT SRV OFFERED THEM TO THE LAO GOVT, BUT  
 LAOS HAD YET TO ACCEPT THEIR RELEASE AND RETURN.

8. SOURCE, WHEN ASKED BY INTERVIEWER, RECOGNIZED  
 BY NAME THE FOLLOWING INDIVIDUALS AND PROVIDED THE FOLLOW-  
 ING ADDITIONAL INFORMATION ABOUT THEM:

- A. QUACH THUC, NUNG MINORITY, SPOKE CHINESE AND NORTH  
 VIETNAMESE, WAS A FORMER MEMBER OF A MILITANT SECT TO  
 FREE MAINLAND CHINA FROM MAO TSE DUNG, FOUGHT AGAINST  
 THE FRENCH, AND WAS FORMER MBR OF THE ARVN 5TH DIVISION.
- B. HAI, RELEASED, IS A NORTHERNER.
- C. NGUYEN VAN TUNG, RELEASED, IS A NORTHERNER, IS HARD  
 OF HEARING AND NOW LIVES IN HCMC.
- D. HANH, RELEASED, WAS FROM NGHE AN (P), LIVES IN HCMC.
- E. NGUYEN CAO SON, TM LDR, IS A NORTHERNER, RELEASED.
- F. HOANG VAN CHUONG, RELEASED, LIVES IN HCMC AND WORKED  
 AS A DISCIPLINARY CADRE FOR THE COMMUNISTS WHILE AN  
 INMATE.

9. SOURCE, AFTER RELEASE, ONLY MET TWO RELEASED  
 COMMANDOS, BOTH TOGETHER, IN HCMC AT THE CHO ONG TA  
 MARKET. ONE WAS EITHER NGUYEN OR TRAN VAN DINH (FAMILY  
 NAME NOT RECALLED) AND THE OTHER INDIVIDUAL'S NAME NOT  
 RECALLED. SOURCE ONLY KNOWS OF COMMANDOS CURRENTLY HELD  
 IN TWO LOCATIONS, THANH LAM AND CP-3.

10. SOURCE HAS A SISTER, *SD* WHO, IN 1972,  
 WAS MARRIED TO A US SOLDIER WITH WHOM SHE LIVED AT  
*SD* HE HAS HAD NO

CONTACT WITH HER.

BT  
#4119  
NNNN  
NNDD

PHO LU

DEPARTMENT OF DEFENSE  
JCS MESSAGE CENTER

ZYUW RUEKJCS7561 1342143

ROUTINE

R 141622Z MAY 85

FM DIA WASHINGTON DC//DC-2//

TO CDR JCRC BARBERS PT HI

INFO JCRC LIAISON BANGKOK TH

NSC WASHINGTON DC

SECDEF WASHINGTON DC//OASD-ISA/PW-MIA//

WICK

20,527/DC-2

SUBJ: EURASIAN IN CENTRAL PRISON NR. 1

1. A EURASIAN WAS INCARCERATED IN CAMP K-3, CENTRAL PRISON NR. 1

(AKA: PHO LU, AKA: CAMP T-1, AKA: LAO CAI, AKA: COC MY)  
(222205N/1041217E), DURING 1972. THE INDIVIDUAL WAS INCARCERATED IN  
THAT AREA OF K-3 KNOWN TO CONTAIN ONLY

SRV CONVICTED CRIMINALS AND WAS

ACCEPTED BY SOURCES AS BEING AN SRV CITIZEN. THE INDIVIDUAL WAS  
DEFINITELY EURASIAN AND WITH SUFFICIENT ASIAN FEATURES THAT HE WOULD  
NOT NORMALLY BE ASSUMED TO BE ANYTHING OTHER THAN A EURASIAN.  
BARRACKS RUMOR WAS THAT HIS FATHER WAS FRENCH AND HIS MOTHER WAS  
VIETNAMESE. HE WAS LAST SEEN AT K-3 DURING THE FALL OF 1972.

2. INFORMATION IN PARA ONE OBTAINED FROM FORMER VN COMMANDOS  
NAME AND NAME BOTH PERSONALLY OBSERVED THE REPORTED  
INDIVIDUAL. NEITHER BELIEVED THAT THE INDIVIDUAL WOULD BE CONFUSED  
WITH BEING AN AMERICAN.

3. POC IN DIA/DC-2 IS SEDGWICK TOURISON.

BT

WICK

29

(M)

ACTION DC-2 (2)

INFO USDP:ISA (1) USDP:MIA (1) CMB QC (1) SECDEF: (1)  
SECDEF (9) USDP (11) NMIC (1) VO (1) DIA (1)

+SAFE

~~THANH PHONG~~ THANH L.  
PHU LU



THIS IS AN INFORMATION REPORT, NOT FINALLY EVALUATED INTELLIGENCE

DATE DISTR. 19 AUGUST 1982

COUNTRY: Vietnam

SUBJECT: Use of Inmate Laborers for Agricultural Development Projects from the Thanh Phong-Thanh Lam Reeducation Camp in Thanh Hoa Province and the Phu Lu Reeducation Camp in Lao Cai Province; Camp Layouts and Division of Inmates (DOI: 1977-January 1981)

SOURCE: From the debriefing of a refugee who was an inmate of the Thanh Phong-Thanh Lam Reeducation Camp from October 1980 to January 1981. He also was held at the Phu Lu Reeducation Camp from 1977 to 1979 and from 1977 to 1979. He fled Vietnam in April 1982.

SUMMARY: As of late 1980, inmates of the Thanh Phong-Thanh Lam Reeducation Camp in Thanh Hoa Province had undertaken the task of clearing 5,000 hectares of land pursuant to a Socialist Republic of Vietnam (SRV) plan to develop Nhu Xuan district agriculturally. The camp's population of 3,600 provided free labor for planting crops and trees and building houses as part of the reeducation process. Similarly, between 1977 and 1979 inmates of the Phu Lu Reeducation Camp in Lao Cai Province worked to develop 200 hectares of the Hong Thang State Farm 104, adjacent to the camp. Details on the physical layout and types of prisoners for both camps are provided. End summary.

THANH PHONG-THANH LAM REEDUCATION CAMP

1. As of late 1980, the Thanh Phong-Thanh Lam Reeducation Camp was tasked with clearing 5,000 hectares of land to grow staple food, planting timber, and constructing housing for future workers in Nhu Xuan District, Thanh Hoa Province. This responsibility was

4  
3  
2  
1

FORM 1 USE PREVIOUS EDITIONS

5676191

-4

assigned in response to a Socialist Republic of Vietnam (SRV) government plan to develop Nhu Xuan District into an agriculture and forestry economic zone. Public Security Lieutenant Colonel To Bao ((Oanh)), Deputy Director and Political Officer of the camp, informed inmates during a political education session in late 1980 that former Army of the Republic of Vietnam (ARVN) personnel and other inmates were expected to contribute their efforts toward the economic project. They were told to bear in mind that their labor, hardships and sacrifice would be part of the SRV humanitarian policy of reeducation to redeem them from their past mistakes. Oanh said if they worked diligently and became politically enlightened, their citizenship rights would be restored. (Source comment: Colonel Oanh also noted that another economic zone called Bai Chanh State Farm was located 17 kilometers south of Thanh Lam Village. Five thousand young workers reportedly cleared land to convert 5,000 hectares into a tea and coffee plantation. This area is inhabited by Tai ethnic minorities .)

2. ARVN Major General Nguyen Huu ((Co)) was placed in charge of overall formulation of plans for land-clearing, irrigation and housing construction. Assigned to assist General Co were ARVN field grade and subaltern officers. The principal tasks were to cut down trees, build workers' living quarters, make bricks and tiles and grow rice, potatoes and tapioca.

3. The Thanh Phong-Thanh Lam Reeducation Camp, also known as Central Reeducation Camp Number One, was located in Thanh Phong and Thanh Lam Villages, Nhu Xuan District, Thanh Hoa Province, SRV. The camp occupied an area of about 20 square kilometers (km), including farmland developed by inmates. The camp consisted of five compounds known as K1 through K5. Compounds K1 and K3 were located in Thanh Phong Village, while K2, K4 and K5 were in Thanh Lam Village. In January 1981, the prison population was about 3,600 inmates: 2,000 ARVN, 110 Special Forces personnel and 1,300 criminal offenders. They were held in the five compounds in the following manner:

- A. K1: 210 Special Forces personnel and 100 criminals
- B. K2: 500 ARVN and 200 criminals
- C. K3: 800 criminals
- D. K4: 100 Special Forces inmates, 1,000 ARVN officers, including General Co and another brigadier general. There also were about 200 criminal offenders.
- E. K5: 500 ARVN officers and about 200 criminals.

3  
4  
3  
2  
1

4. As of late January 1981, the Thanh Phong-Thanh Lam Reeducation Camp director was Public Security Lieutenant Colonel Nguyen Van ((Thuy)). Lieutenant Colonel Oanh was also in charge of reeducation sessions and cadre and inmate management policies. Other deputy directors were heads of planning, security, prisoners education, rear services and security guard committees and chiefs of each of the five compounds. Each compound had about 120 management personnel and security guards. Inmates were organized into 50-man work teams and each work team had five work cells.

PHU LU REEDUCATION CAMP

5. Between 1977 and February 1979, about 200 hectares of Phu Lu District, Lao Cai Province, SRV, had been cleared and planted by inmates of Phu Lu Reeducation Camp. This work was performed following an early 1977 directive by the camp director, Public Security Major Nguyen Dinh ((Chieu)), that ARVN personnel and other inmates were to provide free labor toward the development of the adjacent Hong Thang State Farm 104. Also in 1977, the camp population was increased by 1,500 ARVN officers.

6. SRV leaders had decided to convert 4,000 hectares of Phu Lu District wild land and forest into tea, fruit and tree plantations. As of early 1979, tea and pineapples had been planted on 100 hectares and Bo De (bamboo) trees had been planted on another 100 hectares to be used as raw material for paper mills and match-making factories.

7. In February 1979, the Phu Lu Reeducation Camp consisted of five compounds known as K1 through K5. K1 had about 120 management personnel and K2 through K5 each had about 60-70 management personnel. The layout was as follows:

A. K1, the central compound, housed the prison main administrative personnel and about 1,300 inmates comprised of 1,000 ARVN and 300 criminals. It consisted of 11 buildings surrounded by six-meter high concrete walls topped with high voltage electric fences.

B. K2 was located about five km southwest of K1. It held female inmates and was surrounded by bamboo walls and barbed wire fences, as were K3, K4 and K5.

C. K3 was about three km north of K1 and housed 500 ARVN officers and 200 criminals.

3  
4  
3  
2  
1

D. K4 was located two km east of K1. It housed 250 Special Forces personnel and 500 criminals.

E. K5 was located southeast of K1 and it held about 200 political prisoners from the north, including members of the Vietnamese Nationalist Party (Vietnam Quoc Dan Dang/VNQDD), Dai Viet Party and Catholic clergy and laymen from Phat Diem, Nghe An and Ninh Binh. Many VNQDD and Dai Viet Party inmates had been imprisoned since 1945; however, the majority were captured following the communist takeover of Hanoi in 1954.

F. One inmate was General Ly Ca ((Sa)), a leader of the Hung ethnic minority who had collaborated with the French during the French-Indochina War and who refused to surrender to Hanoi authorities after the French withdrawal in 1954. Sa was captured in 1961 during the DRV operations against "petty thieves" (tieu phi) to suppress Nung, Meo (Mong), Yao (Ong) and other minorities. General Sa escaped from prison in 1978.

5  
4  
3  
2  
1  
**CONFIDENTIAL**

5  
4  
3  
2  
1

Central  
HL  
VN

MSGNO 7 (PCXX) \*08/13/87\* \*21:04:12.3.1  
 ZCZC 02:03:08Z (PC)  
 EMI DTG : 87081320571134  
 RTTCZYUW RUEKJCS4973 2260056- -RUE

R 140056Z AUG 87  
 FM JCS WASHINGTON DC  
 INFO RUEADWD/OCSA WASHINGTON DC  
 RUENAAA/CNO WASHINGTON DC  
 RUEAHQA/CSAF WASHINGTON DC  
 RUEDADA/AFIS AMHS BOLLING AFB DC  
 RUEHC /SECSTATE WASHINGTON DC  
 RUEAMCC/CMC CC WASHINGTON DC  
 RUETIAH/DIRNSA FT GEORGE G MEADE MD  
 RUEACMC/CMC WASHINGTON DC  
 RHMBRA/CINCPACFLT PEARL HARBOR HI  
 RUETIAQ/MPC FT GEORGE G MEADE MD  
 RUEALGX/SAFE

R 140036Z AUG 87  
 FM USDAO BANGKOK TH//PW/MIA TEAM//  
 TO RUEKJCS/DIA WASHINGTON DC//DAM/VO-PW//  
 INFO RUEADWW/WHITEHOUSE WASHDC//NSC/MR CHILDRESS//  
 RUEKJCS/SECDEF WASHDC//OASD-ISA/PW-MIA//  
 RUEKJCS/JCS WASH DC//J5/OJCS-PW-MIA//  
 RUHQQA/USCINCPAC HONOLULU HI//J2/J233/J3/J36//  
 RUEAIIA/CIA WASHDC,  
 RUHQBPA/CDR JCRC BARBERS PT HI  
 RUEHGP/USDAO SINGAPORE  
 RUEHML/USDAO MANILA RP  
 RUEHKL/USDAO KUALA LUMPUR  
 RUEHHK/USDLO HONG KONG.

Tak 97

BT  
 EZ1:

SECTION 01 OF 05 BANGKOK TH//PW/ 34973

EZ2:  
 THIS IS A STONY BEACH MESSAGE  
 SERIAL: IIR 6 024 0067 87  
 COUNTRY: VIETNAM (VM)  
 SUBJ: IIR 6 024 0067 87//REEDUCATION CAMP 1,  
 - HOANG LIEN SON PROVINCE, NVN  
 WARNING: THIS IS AN INFO REPORT, NOT FINALLY  
 EVALUATED INTELLIGENCE.  
 DOI: 770105-780714

SOURCE: *6C* A VIETNAMESE  
 REFUGEE AND FORMER SOUTH VIETNAMESE GVN NATIONAL  
 ASSEMBLYMAN. SOURCE SPENT APPROXIMATELY TEN YEARS IN  
 REEDUCATION CAMPS IN VIETNAM. HIS RELIABILITY HAS NOT  
 BEEN ESTABLISHED.



-----  
 SUMMARY: THIS IS A STONY BEACH REPORT. THIS REPORT PROVIDES INFORMATION CONCERNING REEDUCATION CAMP 1, HOANG LIEN SON PROVINCE, NORTH VIETNAM. SOURCE OBSERVED ONE AMERICAN IDENTIFIED AS "ANH HAI" WORKING FREELY AT THE CAMP AND DESCRIBED INSCRIPTIONS HE SAW BELIEVED TO HAVE BEEN MADE BY FORMER AMERICAN PRISONERS AT THE CAMP.  
 -----

TEXT. 1. FROM JANUARY 1977 TO OCTOBER 1978 SOURCE WAS HELD AT CAMP K1, REEDUCATION CAMP 1, PO BOX NUMBER 10/TD63/K, HOANG LIEN SON PROVINCE //GEOCOORD 2200N 10420E//. WHEN SOURCE FIRST ARRIVED AT THE CAMP IT WAS UNDER MILITARY CONTROL. AROUND APRIL OR MAY 1977 THE CAMP WAS SUBORDINATED TO THE MINISTRY OF INTERNAL AFFAIRS (BO NOI VU). AT THAT TIME GUARDS WORE TAN/KHAKI UNIFORMS (MAU VANG).

2. REEDUCATION CAMP 1, WAS LOCATED APPROXIMATELY 12KM NE OF THE PHO LUU RAILWAY STATION //GEOCOORD 2219N 10412E/UTMCOORD VIC VK 1667//, AND WAS REACHED BY A WINDING ROAD (IDENTIFIED ON MAP SHEET 5853IV 1;50,000 PHO LU, VIETNAM, AS ROUTE 410). WHILE SOURCE RECALLED A GROUND DISTANCE OF APPROXIMATELY 12KM FROM PHO LUU, HE COULD NOT LOCATE THE EXACT LOCATION ON THE MAP. (FIELD COMMENT: THE ESTIMATED LOCATION OF K1, CAMP 1 BASED ON SDP-CE DESCRIPTION WAS VICINITY //UTMCOORD VK 2174//). THE PHO LUU RAILWAY STATION WAS ABOUT 40KM SE OF LAO CAI PROVINCIAL TOWN //GEOCOORD 2230N 10358E// ON THE RAILWAY LINE FROM HANOI TO LAO CAI. THE CAMP WAS ON THE AVERAGE ALTITUDE OF 250 METERS. IT WAS SURROUNDED BY HILLS AND FORESTS AND ALMOST DESERTED OF NATIVE INHABITANTS EXCEPT FOR A SMALL NUMBER OF MEO TRIBESMEN.

3. SOURCE'S PRISONER GROUP OF APPROXIMATELY 1500 PRISONERS WAS TRANSPORTED FROM THU DUC TO SAIGON NEWPORT, AND THEN BY SHIP TO HAIPHONG, NORTH VIETNAM. ABOUT 760 MEN WERE SENT TO HOANG LIEN SON, THE REMAINDER WENT TO OTHER UNDISCLOSED FACILITIES. SOURCES GROUP WAS TAKEN FROM HAIPHONG TO HOANG LIEN SON CAMP 1 VIA PHO LUU, OVERLAND BY TRUCK IN CONVOY, RATHER THAN BY TRAIN. THERE WERE ABOUT 30 TO 40 PRISONERS PER VEHICLE, ABOUT 760 PRISONERS IN ALL. THE ROAD USED PARALLELED THE RAILWAY WHICH RAN FROM HANOI TO LAO CAY, THE RAILBED FOLLOWING THE COURSE OF THE RED RIVER (SONG HONG HA). THE GROUP DEPARTED FROM HAI PHONG ABOUT 0600 4JAN77 AND ARRIVED AT CAMP 1 ABOUT 0300 5JAN77, ABOUT A 21 HOUR TRIP.

4. CAMP 1 ORGANIZATION:  
 A. OVERALL THE CAMP HELD ABOUT 1000 FORMER CIVILIAN OFFICIALS, MILITARY, POLICE, POLITICIANS,

CHAPLAINS, CIVILIAN AND MILITARY INTELLIGENCE  
PERSONNEL FROM THE OLD SOUTH VIETNAMESE GOVERNMENT.  
THERE WERE ABOUT 200 FORMER SOUTH VIETNAMESE SPECIAL  
FORCES (BIET KICH) "MIKE FORCE" PRISONERS CAPTURED  
BEFORE 1975. IN ADDITION THE CAMP HELD ABOUT 500  
COMMON CRIMINALS FROM THE NORTH.

BT

#4973

NNNN

NNDD

MSGNO 9 (PCXX) \*08/13/87\* \*21:04:12.4.7\*  
ZCZC 02:03:08Z (PC)  
EMI DTG : 87081320573686  
RTTCZYUW RUEKJCS4973 2260056- -RUEALGX.

R 140056Z AUG 87  
FM JCS WASHINGTON DC  
INFO RUEADWD/OCSA WASHINGTON DC  
RUENAAA/CNO WASHINGTON DC  
RUEAHQA/CSAF WASHINGTON DC  
RUEDADA/AFIS AMHS BOLLING AFB DC  
RUEHC /SECSTATE WASHINGTON DC  
RUEAMCC/CMC CC WASHINGTON DC  
RUETIAH/DIRNSA FT GEORGE G MEADE MD  
RUEACMC/CMC WASHINGTON DC  
RHHMBRA/CINCPACFLT PEARL HARBOR HI  
RUETIAQ/MPC FT GEORGE G MEADE MD  
RUEALGX/SAFE

R 140036Z AUG 87  
FM USDAO BANGKOK TH//PW/MIA TEAM//  
TO RUEKJCS/DIA WASHINGTON DC//DAM/VO-PW//  
INFO RUEADWW/WHITEHOUSE WASHDC//NSC/MR CHILDRESS//  
RUEKJCS/SECDEF WASHDC//OASD-ISA/PW-MIA//  
RUEKJCS/JCS WASH DC//J5/OJCS-PW-MIA//  
RUHQHQA/USCINCPAC HONOLULU HI//J2/J233/J3/J36//  
RUEAIIA/CIA WASHDC  
RUHQBPA/CDR JCRC BARBERS PT HI  
RUEHGP/USDAO SINGAPORE  
RUEHML/USDAO MANILA RP  
RUEHKL/USDAO KUALA LUMPUR  
RUEHHK/USDLO HONG KONG  
BT  
EZ1:

SECTION 03 OF 05 BANGKOK TH//PW/ 34973

EZ2:  
THIS IS A STONY BEACH MESSAGE  
SERIAL: IIR 6 024 0067 87  
COUNTRY: VIETNAM (VM)  
SUBJ: IIR 6 024 0067 87//REEDUCATION CAMP 1,  
PFC, NORTHERNER.

5. CAMP CONSTRUCTION: K1 CAMP 1 WAS LAID OUT  
IN A ROUGH SQUARE. THE PRISONER AREA WAS SURROUNDED  
BY A BRICK MASONRY WALL, PAINTED WHITE. THE WALL WAS  
ABOUT TWO METERS HIGH AND HAD STRANDS OF  
CONCERTINA/BARBED WIRE ALONG THE TOP. ENTRANCE TO THE  
AREA WAS THROUGH A CENTRAL GATE BOUNDED BY TWO  
COLUMNS, THAT FACED ROUGHLY SOUTH. THE K1 CAMP AREA  
CONSISTED OF ABOUT 20 PRISONER BARRACKS, AN ASSEMBLY  
AREA, A KITCHEN, A SPARSELY EQUIPPED CLINIC, AND A

SMALL GARDEN AREA. ROLLS OF CONCRETE BARBED WIRE SEPARATED THE PRISONER AREAS FROM CADRE OFFICES, FOOD STORAGE AND LABOR/PRODUCTION ZONES.

THE MAIN CADRE QUARTERS WERE JUST OUTSIDE THE WALLS OF THE PRISONER AREA. THESE QUARTERS WERE OF SIMPLE BAMBOO AND WOOD CONSTRUCTION. THERE WAS ALSO A "POWER HOUSE", A DIESEL ELECTRICAL POWER GENERATOR JUST OUTSIDE THE WALLS THAT PROVIDED ELECTRICAL POWER FOR THE CAMP.

6. PRISONER LIVING QUARTERS WERE VERY SOLIDLY BUILT. THESE CONSISTED OF ABOUT 20 TWO STORY BARRACKS THAT MEASURED ABOUT 20 METERS LONG BY 5 METERS WIDE. THE FIRST STORY WAS CONSTRUCTED OF RED BRICK, AND THE SECOND STORY WAS CONSTRUCTED OF WOOD FRAME. BOTH STORIES WERE PAINTED WHITE. EACH BARRACKS HAD A PEAKED RED TILE ROOF. BARRACKS CAPACITY WAS ABOUT 120 PRISONERS ABOUT 60 PER FLOOR. EACH BARRACKS HAD A COMMUNAL SLEEPING AREA WHICH WAS A RAISED PLATFORM ALONG EITHER SIDE OF THE BUILDING, RUNNING ITS ENTIRE LENGTH ON BOTH FLOORS. THE SLEEPING PLATFORM PROVIDED ABOUT A 50 TO 60 CENTIMETER WIDE PERSONAL SPACE FOR EACH PRISONER. AT THE HEAD OF EACH SPACE THERE WAS A SMALL STORAGE BOX WITH A HINGED LID. THIS BOX COULD BE USED TO STORE SMALL PERSONAL ITEMS, MOSQUITO NETS, CLOTHING AND OTHER THINGS. ACCESS TO THE SECOND STORY WAS BY THREE LADDERS, ONE ON EACH END AND ONE IN THE CENTER OF THE BUILDING.

7. LABOR: THE WORK DAY AVERAGED ABOUT EIGHT

BT

#4973

NNNN

NNDD

MSGNO 13 (PCXX) \*08/13/87\* \*21:04:12.6.9\*  
 ZCZC 02:03:08Z (PC)  
 EMI DTG : 87081320582725  
 RTTCZYUW RUEKJCS4973 2260056- --RUEALGX.

R 140056Z AUG 87  
 FM JCS WASHINGTON DC  
 INFO RUEADWD/OCSA WASHINGTON DC  
 RUENAAA/CNO WASHINGTON DC  
 RUEAHQA/CSAF WASHINGTON DC  
 RUEDADA/AFIS AMHS BOLLING AFB DC  
 RUEHC /SECSTATE WASHINGTON DC  
 RUEAMCC/CMC CC WASHINGTON DC  
 RUETIAH/DIRNSA FT GEORGE G MEADE MD  
 RUEACMC/CMC WASHINGTON DC  
 RHHMBRA/CINCPACFLT PEARL HARBOR HI  
 RUETIAQ/MPC FT GEORGE G MEADE MD  
 RUEALGX/SAFE

R 140036Z AUG 87  
 FM USDAO BANGKOK TH//PW/MIA TEAM//  
 TO RUEKJCS/DIA WASHINGTON DC//DAM/VO-PW//  
 INFO RUEADWW/WHITEHOUSE WASHDC//NSC/MR CHILDRESS//  
 RUEKJCS/SECDEF WASHDC//OASD-ISA/PW-MIA//  
 RUEKJCS/JCS WASH DC//J5/OJCS-PW-MIA//  
 RUHQHQA/USCINCPAC HONOLULU HI//J2/J233/J3/J36//  
 RUEAIIA/CIA WASHDC  
 RUHQBPA/CDR JCRC BARBERS PT HI  
 RUEHGP/USDAO SINGAPORE  
 RUEHML/USDAO MANILA RP  
 RUEHKL/USDAO KUALA LUMPUR  
 RUEHHK/USDLO HONG KONG  
 BT  
 EZ1:

SECTION 04 OF 05 BANGKOK TH//PW/ 34973

EZ2:

THIS IS A STONY BEACH MESSAGE  
 SERIAL: IIR 6 024 0067 87  
 COUNTRY: VIETNAM (VM)  
 SUBJ: IIR 6 024 0067 87//REEDUCATION CAMP 1,  
 HOURS AND WAS DIVIDED INTO TWO WORK PERIODS, MORNING  
 FROM 0700-1100 AND AFTERNOON FROM 1200-1700, WITH A  
 ONE HOUR BREAK AT NOON. DAILY WORK CONSISTED OF  
 CARING FOR AND HARVESTING ABOUT 10 HECTARES OF TEA  
 PLANTED NEAR AND FOR THE CAMP; PLANTING OF VEGETABLES,  
 TAPIOCA, SWEET POTATOES, CORN, ETC; LAND CLEARING FOR  
 FURTHER AGRICULTURAL USE; WOOD CUTTING; BRICK MAKING;  
 ANIMAL HUSBANDRY, PIG RAISING ETC; CAMP AREA  
 MAINTENANCE, COOKING AND OTHER GENERAL MISCELLANEOUS  
 DETAILS. EVENINGS WERE DEVOTED TO POLITICAL

ACTIVITIES AND EDUCATION INDOCTRINATION. PRISONERS WERE PERMITTED SEVERAL HOLIDAYS INCLUDING WESTERN NEW YEAR, TET-LUNAR NEW YEAR, 1 MAY AND 2 SEPTEMBER. SUNDAYS WERE SELDOM DAYS OF REST AND WERE SET ASIDE FOR CAMP SANITARY WORK AND "SOCIALIST LABOR".

8. SOURCE BELIEVED THAT AMERICAN PRISONERS OF WAR HAD ONCE BEEN HELD AT K1, CAMP 1 HOANG LIEN SON. APART FROM THE AMERICAN HE HAD PERSONALLY OBSERVED AN AMERICAN IN MAY 1977 (REFERENCE IIR 6 024 0066 87), SOURCE INDICATED THE CAMP WAS OF BETTER CONSTRUCTION THAN ANY OTHERS HE HAD BEEN OR WAS LATER PLACED IN. NONE OF THE OTHERS HAD AS SOLIDLY BUILT BARRACKS, OR SIMILAR SLEEPING ARRANGEMENTS WITH A PERSONAL LOCKER BOX AT THE HEAD OF EACH SLEEPING SPACE. WHEN HE FIRST ARRIVED AT THE CAMP (K1) THE OLDER "MIKE FORCE" PRISONERS WERE STILL CONSTRUCTING SIMILAR BUILDINGS, AND RUMORS WERE HANDED DOWN FROM THE OLDER PRISONERS THAT AMERICAN PRISONERS OF WAR HAD ONCE BEEN HELD THERE. SOURCE COULD NOT JUDGE THE ACTUAL AGE OF THE CAMP, OTHER THAN IT APPEARED RELATIVELY NEW, AT LEAST NOT RUN DOWN, WAS WELL PAINTED, AND BARRACKS WERE STILL UNDER CONSTRUCTION WHEN HE ARRIVED. IN ADDITION SOURCE HAD SEEN AN INSCRIPTION HE BELIEVED WAS WRITTEN BY AN AMERICAN POW. AS NOTED THERE WAS A SMALL STORAGE BOX WITH A HINGED LID AT THE HEAD OF EACH SLEEPING SPACE. THIS ALONE WAS UNIQUE TO THE K1, CAMP 1 HOANG LIEN SON CAMP. IN ONE OF THE BARRACKS IN WHICH HE WAS HELD SOURCE FOUND AN ENGLISH INSCRIPTION ON THE INSIDE LID OF THE STORAGE BOX AT HIS BED. HE RECALLED THAT THE INSCRIPTION WAS WRITTEN IN DARK  
BT

#4973

NNNN

NNDD

MSGNO -- 10 (PCXX) \*08/13/87\* \*21:04:12.5.2\*  
 ZCZC 02:03:08Z (PC)  
 EMI DTG : 87081320574850  
 RTTCZYUW RUEKJCS4973 2260056. --RUEALGX.

R 140056Z AUG 87  
 FM JCS WASHINGTON DC  
 INFO RUEADWD/OCSA WASHINGTON DC  
 RUENAAA/CNO WASHINGTON DC  
 RUEAHQA/CSAF WASHINGTON DC  
 RUEDADA/AFIS AMHS BOLLING AFB DC  
 RUEHC /SECSTATE WASHINGTON DC  
 RUEAMCC/CMC CC WASHINGTON DC  
 RUETIAH/DIRNSA FT GEORGE G MEADE MD  
 RUEACMC/CMC WASHINGTON DC  
 RHHMBRA/CINCPACFLT PEARL HARBOR HI  
 RUETIAQ/MPC FT GEORGE G MEADE MD  
 RUEALGX/SAFE

R 140036Z AUG 87  
 FM USDAO BANGKOK TH//PW/MIA TEAM//  
 TO RUEKJCS/DIA WASHINGTON DC//DAM/VO-PW//  
 INFO RUEADWW/WHITEHOUSE WASHDC//NSC/MR CHILDRESS//  
 RUEKJCS/SECDEF WASHDC//OASD-ISA/PW-MIA//  
 RUEKJCS/JCS WASH DC//J5/OJCS-PW-MIA//  
 RUHQHQA/USCINCPAC HONOLULU HI//J2/J233/J3/J36//  
 RUEAIIA/CIA WASHDC.  
 RUHQBPA/CDR JCRC BARBERS PT HI  
 RUEHGP/USDAO SINGAPORE  
 RUEHML/USDAO MANILA RP  
 RUEHKL/USDAO KUALA LUMPUR  
 RUEHHK/USDLO HONG KONG  
 BT  
 EZ1:

SECTION 05 OF 05 BANGKOK TH//PW/ 34973

EZ2:  
 THIS IS A STONY BEACH MESSAGE  
 SERIAL: IIR 6 024 0067 87  
 COUNTRY: VIETNAM (VM)  
 SUBJ: IIR 6 024 0067 87//REEDUCATION CAMP 1,  
 PENCIL IN BLOCK PRINTED ENGLISH. HE COULD NOT RECALL  
 THE EXACT VERBAGE BUT WAS POSITIVE THAT IT AT LEAST  
 INCLUDED "I AM POW.." POSSIBLY FOLLOWED BY A NAME AND  
 OTHER GRAFITI. THE WRITING WAS CLEAR AND NOT  
 SMEARED. SOURCE WAS SURE THAT IT HAD BEEN WRITTEN BY  
 AN AMERICAN DUE TO THE BLOCK PRINTING STYLE, AND  
 CERTAIN THAT IT WAS NOT WRITTEN BY A VIETNAMESE, AS  
 THE STYLE WAS NOT COMMON TO VIETNAMESE PRINTING.  
 PRISONERS FREQUENTLY ROTATED SPACES AND BARRACKS, AND  
 HE NEVER SAW ANY SIMILAR WRITING ELSEWHERE.

9. REEDUCATION PRISONERS WERE MOVED FROM THE HOANG LIEN SON CAMP AROUND JULY 1978 DUE TO THE "MENACE" OF THE PEOPLES REPUBLIC OF CHINA TO THE PROVINCE FROM ACROSS THE COMMON BORDER. NO FOREIGN DELEGATIONS VISITED THE CAMP DURING THE PERIOD SOURCE WAS HELD THERE. OTHER THAN THE CASE NOTED, SOURCE SAW NO OTHER AMERICANS OR INDIVIDUALS WHO COULD HAVE BEEN CONFUSED WITH AMERICANS.

COMMENTS: SOURCE WAS COOPERATIVE AND CONSISTENT DURING QUESTIONING. TWO ENCLOSURES TO THIS IIR WILL BE FORWARDED SEPARATELY DICTATING CAMP LOCATION AND SKETCH MAP

ENCL: TO FOLLOW (2) ENCLOSURES: ENCL 1: SOURCE LOCATION SKETCH, K1, CAMP 1, HOANG LIEN SON; ENCL 2: SOURCE SKETCH, K1, CAMP 1, HOANG LIEN SON.

BT  
#4973.  
NNNN  
NNDD



MSGNO 8 (PCXX) \*08/13/87\* \*21:04:12.4.1\*  
 ZCZC 02:03:08Z (PC)  
 EMI DTG : 87081320572491  
 RTTCZYUW RUEKJCS4973 2260056- -RUEALGX.

R 140056Z AUG 87  
 FM JCS WASHINGTON DC  
 INFO RUEADWD/OCSA WASHINGTON DC  
 RUENAAA/CNO WASHINGTON DC  
 RUEAHQA/CSAF WASHINGTON DC  
 RUEDADA/AFIS AMHS BOLLING AFB DC  
 RUEHC /SECSTATE WASHINGTON DC  
 RUEAMCC/CMC CC WASHINGTON DC  
 RUETIAH/DIRNSA FT GEORGE G MEADE MD  
 RUEACMC/CMC WASHINGTON DC  
 RHHMBRA/CINCPACFLT PEARL HARBOR HI  
 RUETIAQ/MPC FT GEORGE G MEADE MD  
 RUEALGX/SAFE

R 140036Z AUG 87  
 FM USDAO BANGKOK TH//PW/MIA TEAM//  
 TO RUEKJCS/DIA WASHINGTON DC//DAM/VO-PW//  
 INFO RUEADWW/WHITEHOUSE WASHDC//NSC/MR CHILDRESS//  
 RUEKJCS/SECDEF WASHDC//OASD-ISA/PW-MIA//  
 RUEKJCS/JCS WASH DC//J5/OJCS-PW-MIA//  
 RUHQHQA/USCINCPAC HONOLULU HI//J2/J233/J3/J36//  
 RUEAIIA/CIA WASHDC  
 RUHQBPA/CDR JCRC BARBERS PT HI  
 RUEHGP/USDAO SINGAPORE  
 RUEHML/USDAO MANILA RP  
 RUEHKL/USDAO KUALA LUMPUR  
 RUEHHK/USDLO HONG KONG  
 BT  
 EZ1:

SECTION 02 OF 05 BANGKOK TH//PW/ 34973

EZ2:  
 THIS IS A STONY BEACH MESSAGE  
 SERIAL: IIR 6 024 0067 87  
 COUNTRY: VIETNAM (VM)  
 SUBJ: IIR 6 024 0067 87//REEDUCATION CAMP 1,  
 B. THE CAMP WAS DIVIDED INTO FOUR ZONES  
 (KHU), NUMBERED K1, K2, K3 AND K4. THESE SUB-CAMPS  
 WERE FROM TWO TO THREE KILOMETERS APART. K1 HELD  
 ABOUT 750 SOUTH VIETNAMESE PRISONERS AND ABOUT 100  
 NORTHERN CRIMINALS. K2 HELD AROUND 250 FEMALE  
 PRISONERS FROM THE NORTH. K3 HELD ABOUT 150 MALE  
 CRIMINAL PRISONERS FROM THE NORTH. K4 HELD ABOUT 250  
 SOUTHER PRISONERS. EACH K WAS ORGANIZED INTO GROUPS  
 (DOI) AND UNITS (TO). PRISONER ZONES WERE COMPLETELY  
 ISOLATED FROM ONE ANOTHER AND UNDER STRICT CONTROL OF

SUPERVISORY CADRE WHILE IN THE CAMP AND BY ARMED CADRES WHILE ON LABOR DETAILS. THE "MIKE FORCE" PRISONERS WERE HELD IN A SEPARATE ZONE (OR SUB-CAMP) REFERRED TO AS "TU GIAC", LITERALLY "TO KNOW ONE'S OWN FAULTS". THE "MIKE FORCE" PRISONERS DID LABOR UNDER THE CONTROL OF CAMP CADRE, BUT WITHOUT CONSTANT SUPERVISION OF ARMED CADRES AS WAS THE CASE WITH OTHER PRISONERS.

C. PROMINENT GVN PRISONERS INCLUDED: TRAN VAN QUA, FORMER SVN SENATOR; HO DUC TRUNG, ASSEMBLYMAN FROM TAY NINH PROVINCE AND FORMER COLONEL AND TAY NINH PROVINCE CHIEF; NGUYEN NGOC DU, TAY NINH EPUTY PROVINCE CHIEF; NGUYEN ANH TUAN, CHIEF OF SVN AGRICULTURAL SERVICE IN PHUOC TUY PROVINCE; NGUYEN VAN KIM, RVN AIR FORCE (VNAF) LIEUTENANT COLONEL; NGUYEN KAC LUONG, DEPUTY PROVINCE CHIEF OF KIEN TUONG PROVINCE.

D. CADRE: IN K1 WHERE SOURCE WAS DETAINED THE NUMBER OF CADRE WAS ABOVE 200 CONSISTING OF: CAMP SUPERVISORY COMMITTEE; INDOCTRINATION (EDUCATION) SECTION; SECURITY SECTION; SUPERVISORY SECTION; ARMED CADRE COMPANY; AND REAR SERVICES (KITCHEN, PROVISIONS ETC); CAMP CADRE IN K1 INCLUDED: (FULL NAMES UNKNOWN UNLESS INDICATED) TIN (POSSIBLY VU TRONG TIN), CAMP COMMANDER, AROUND 35 YEARS OLD, A SECURITY SERVICES MAJOR FROM HANOI; PHAM, SECURITY SECTION CHIEF, AROUND 30, A WARRANT OFFICER, NORTH VIETNAM; THINH, INDOCTRINATION CADRE, AROUND 20, PRIVATE FIRST CLASS, NORTHERNER; GIAU, INDOCTRINATION CADRE, ABOUT 20,

BT

#4973

NNNN

NNDD

*Phu H/S*  
*Wick*  
*V/A*

MSGNO 49 (PCXX) \*05/04/87\* \*17:10:26.5.0\*  
ZCZC 22:09:24Z (PC)  
EMI DTG : 87050416531422  
PTTCZYUW RUEKJCS7119 1242055- -RUEALGX.

*Source file*  
*Dang Cong*  
*Trinh*  
*1803 RH*

P 042055Z MAY 87  
FM JCS WASHINGTON DC  
INFO RUEALGX/SAFE  
P 042035Z MAY 87  
FM DIA WASHINGTON DC//VO-PW//  
TO RUHQBPA/CDR JCRC BARBERS POINT HI  
INFO RUEHBK/JCRC LIAISON BANGKOK TH  
RUHQHQA/USCINCPAC HONOLULU HI//J2/J3/J36/J233//  
RUEHC/SECSTATE WASHINGTON DC//EAP/VLC//  
RUEAIIA/CIA WASHINGTON DC  
RUEADWW/NSC WASHINGTON DC  
RUEKJCS/SECDEF WASHINGTON DC//OASD-ISA/PW-MIA//  
RUETIAA/DIRNSA FT MEADE MD/  
BT  
EZ1:

SECTION 01 OF 02

EZ2:  
.0928/VO-PW  
SERIAL: IIR 6-014-0090-86  
PASS: N/A  
COUNTRY: VIETNAM (VM)  
SUBJ: IIR 6-014-0090-86 (U)  
WARNING: THIS AN INFO REPORT NOT FINALLY EVALUATED INTEL.  
DOI: 860426 (RO)

SOURCE: VIETNAMESE IMMIGRANT, SC WHO HAS BEEN A  
RELIABLE REPORTER TO DATE.  
SUMMARY: CAPTURED SOUTH VIETNAMESE COMMANDOS HELD IN NORTH  
VIETNAM WERE NOT REPATRIATED IN EARLY 1973.

TEXT:  
1. IN 1972 THE MINISTRY OF PUBLIC SECURITY (MPS) ASSEMBLED THE  
CAPTURED SOUTH VIETNAMESE COMMANDOS AT THREE DIFFERENT PRISONS:  
PHO LU (AKA LAO CAI PRISON, AKA CENTRAL PRISON NR. 1.), TAN LAP  
PRISON, AND QUANG NINH PRISON. THE COMMANDOS WERE TOLD BY PRISON  
STAFF THEY WERE TO BE RETURNED TO SOUTH VIETNAM UPON IMPLEMENTATION  
OF THE CEASEFIRE WHICH EVERYONE EXPECTED MOMENTARILY. THE  
COMMANDOS WENT THRU A FORMAL PERIOD OF INSTRUCTION OF SEVERAL WEEKS  
CONDUCTED BY CADRE FROM THE MPS. THE PURPOSE OF THE INSTRUCTION  
WAS TO PROVIDE THE COMMANDOS WITH THE NORTH VIETNAMESE PARTY LINE  
REGARDING THE PEACE ACCORDS AND THE COMMANDOS' RESPONSIBILITY TO  
WORK FOR PEACE UPON THEIR RETURN TO SOUTH VIETNAM. AS PART OF THIS  
INDOCTRINATION THE COMMANDOS WERE PHOTOGRAPHED, FINGERPRINTED, AND  
REQUIRED TO FILL OUT A DETAILED PERSONAL HISTORY STATEMENT. PRISON  
CADRE TOLD THE COMMANDOS THESE DOCUMENTS WOULD BE PRESENTED TO  
OFFICIALS IN SOUTH VIETNAM.

2. IN THE SPRING OF 1973 THE COMMANDOS AT PHO LU PRISON WERE MEASURED AND OUTFITTED FOR NEW CLOTHES MADE OF NAM DINH KHAKI MATERIAL. THE PHO LU PRISON DEPOT RECEIVED ALL THE CLOTHING NECESSARY TO OUTFIT THE COMMANDOS SO THEY WOULD NOT HAVE TO RETURN TO SOUTH VIETNAM IN THEIR STANDARD PRISON ISSUE CLOTHING. THEIR MONTHLY RATION ALLOWANCES WERE INCREASED FROM 18 DONG TO 21 DONG AND THE MEALS IMPROVED. IN THE EARLY PART OF 1973 THE COMMANDOS WERE FULL OF ANTICIPATION OF AN EARLY RETURN TO SOUTH VIETNAM. THERE WAS NO INDICATION FROM PRISON CADRE THAT THE COMMANDOS WOULD NOT RETURN TO SOUTH VIETNAM.

3. THE COMMANDOS FOLLOWED NEWS EVENTS OF THE RELEASE OF THE AMERICANS AT HANOI. THE PRISON RUMOR MILL TALKED ABOUT THE SOUTH VIETNAMESE PRISONERS BEING SENT TO NAM DINH AND THEN TO REPATRIATION ACROSS THE DEMILITARIZED ZONE ON THE THACH HAN RIVER BETWEEN NORTH AND SOUTH VIETNAM. AS THE TIME DRAGGED BY INTO THE LATE SPRING 1973 THE COMMANDOS BEGAN TO EXPRESS CONCERN THAT THE TIME WAS FAST GOING BY AND SOME OF THE COMMANDOS EVEN EXPRESSED CONCERN THEY MIGHT NOT BE RETURNED.

4. IN THE LATE SPRING THE COMMANDOS/WORST FEARS BEGAN TO MATERIALIZE. IT BEGAN WHEN PRISON CADRE BEGAN A VERY SLOW REDUCTION IN THE QUALITY OF FOOD RATIONS, A CLEAR SIGNAL TO THE COMMANDOS THAT THEY WERE NOT BEING CONSIDERED FOR REPATRIATION. AFTER A NUMBER OF WEEKS THE PRISON RUMOR MILL REPORTED PHO LU PRISON CADRE HAD RETURNED FROM A MEETING IN HANOI AT WHICH THE PRISON STAFF WAS NOTIFIED THE COMMANDOS WOULD NOT BE REPATRIATED. THE SUBSTANCE OF THE RUMOR MILL WAS THAT THE NORTH VIETNAMESE POSITION WAS THE COMMANDOS WERE NOT PRISONERS OF WAR AND, SINCE THEY HAD BEEN CONSIDERED SPIES, THEY WERE EXCLUDED FROM CONSIDERATION FOR REPATRIATION. THIS WAS THE START OF MANY RUMORS BUT THERE WAS STILL NOTHING OFFICIAL FROM THE PRISON STAFF. THE LEVEL OF ANXIETY IN THE PRISON HAD REACHED AN EXPLOSIVE POINT. IN THIS ATMOSPHERE A RELATIVELY MINOR EVENT SPARKED THE HUNGER STRIKE OF THE SUMMER OF 1973.

5. AT THE END OF JULY THE PRISON CADRE OFFICIALLY NOTIFIED THE COMMANDOS OF THE RECEIPT OF AN MPS ORDER THEY IDENTIFIED AS THE NON-REPATRIATION ORDER. THE SUBSTANCE OF THE ORDER, VERY MUCH IN LINE WITH THE RUMORS EARLIER, WAS THAT THE COMMANDOS WERE VIEWED AS SPIES AND THEREFORE NOT ELIGIBLE FOR REPATRIATION SINCE THEY WERE NOT PRISONERS OF WAR UNDER THE DEFINITION OF PARIS PEACE ACCORDS. HAVING BEEN TOLD THIS THE COMMANDOS BEGAN TO STOCKPILE FOOD IN PREPARATION FOR A HUNGER STRIKE TO DRAMATIZE THEIR APPEAL TO BE RELEASED. THE COMMANDOS BEGAN TO FEEL DESPERATE AS THE DAYS SLIPPED BY AND THE NEWS BROADCASTS HAD NOTHING ABOUT ANY NEW PRISONER RELEASES.

6. ON THE MORNING OF 30 APRIL 1973 ONE OF THE COMMANDOS NAMED DANG DINH THUY SCALED THE WALL SEPARATING BARRACKS F2 FROM BARRACKS F3. THIS WASN'T A VERY UNUSUAL THING AND OCCURRED FREQUENTLY SINCE THE WALL WAS ONLY ABOUT 1.8 METERS HIGH AND COULD BE EASILY CLIMBED. MANY COMMANDOS DID THIS AND MANY WERE OFTEN CAUGHT BY THE SECURITY SERVICES DUTY OFFICER WHO PLACED THOSE CAUGHT IN ISOLATION CONFINEMENT IN METAL LEG IRONS FOR SEVERAL DAYS. MANY WERE CAUGHT SEVERAL TIMES OVER.

7. AT NOON THE GUARDS CAME TO DELIVER THE NOON MEAL AND THE COMMANDOS REFUSED TO EAT. THE CHIEF OF THE KITCHEN ELEMENT IMPLORING THE COMMANDOS TO EAT BUT THEY REITERATED THEIR REFUSAL TO EAT OR TO COME OUT OF THEIR INMATE BARRACKS. THE CAMP GUARDS IMMEDIATELY LOCKED ALL THE COMMANDOS INTO THEIR BARRACKS, RETURNING AT MEAL TIME TO SEE IF THE COMMANDOS HAD A CHANGE OF HEART. AS THEY HAD STOCKPILED FOOD TO PREPARE FOR SUCH A CONTINGENCY THEY WERE ABLE TO EAT THEIR HOARDED FOOD UNTIL 2 AUG 73 WHEN THE CAMP STAFF QUICKLY AND EFFECTIVELY PUT AN END TO THE HUNGER STRIKE.

8. ON 2 AUG 73 A LARGE GROUP OF FORTY GUARDS QUICKLY MOVED IN AND CLEARED THE INMATE BARRACKS. THESE GUARDS INCLUDED BOTH ARMED PUBLIC SECURITY FORCE PERSONNEL WHO PROVIDED CAMP SECURITY, PUBLIC SECURITY GUARDS ASSIGNED TO THE PRISON, AND MEMBERS OF THE PRISON'S EDUCATION STAFF ELEMENT WHO HAD THE PRIMARY RESPONSIBILITY FOR CAMP DISCIPLINE. THE GUARDS WERE ALL IN TOP PHYSICAL SHAPE, VERY STRONG, AND OBVIOUSLY SELECTED FOR THEIR WILLINGNESS TO DO WHATEVER WAS NECESSARY TO BREAK UP THE STRIKE. THE GUARDS HAD DEPLOYED MACHINE GUNS IN THE AREA OUTSIDE THE THREE WALLED IN BARRACKS IN THE EVENT OF PHYSICAL VIOLENCE. IN REALITY THE COMMANDOS NEVER PLANNED MUCH PHYSICAL VIOLENCE ON THEIR PART BECAUSE THEY WERE ALL IN POOR PHYSICAL HEALTH, PARTICULARLY THOSE WHO HAD BEEN IMPRISONED SINCE THE EARLY 1960S.

9. THE GUARDS UNLOCKED THE INMATE BARRACKS AND MOVED IN QUICKLY, CHASING THE COMMANDOS OUT OF THE BARRACKS WITH PHYSICAL BLOWS. THE COMMANDOS WERE THEN LINED UP OUTSIDE THE BARRACKS AND READ A DISCIPLINE ORDER ISSUED BY THE CAMP EDUCATION SECTION FOR THE COMMANDER WHICH LISTED THE OVER TEN COMMANDOS WHO WERE RING LEADERS OF THE STRIKE AND INCLUDED DANG CONG THINH, VU VIET TINH,  
BT

#7119

NNNN

NNDD

MSGNO 50 (PCXX) \*05/04/87\* \*17:10:26.6.6\*  
 ZCZC 22:09:24Z (PC)  
 EMI DTG : 87050416533635  
 PTTZYUW RUEKJCS7120 1242055- --RUEALGX.

P 042055Z MAY 87  
 FM JCS WASHINGTON DC  
 INFO RUEALGX/SAFE  
 P 042035Z MAY 87  
 FM DIA WASHINGTON DC//VO-PW//  
 TO RUHQBPA/CDR JCRC BARBERS POINT HI  
 INFO RUEHBK/JCRC LIAISON BANGKOK TH  
 RUHQHQA/USCINCPAC HONOLULU HI//J2/J3/J36/J233//  
 RUEHC/SECSTATE WASHINGTON DC//EAP/VLC//  
 RUEAIIA/CIA WASHINGTON DC  
 RUEADWW/NSC WASHINGTON DC  
 RUEKJCS/SECDEF WASHINGTON DC//OASD-ISA/PW-MIA//  
 RUETIAA/DIRNSA FT MEADE MD.  
 BT  
 EZ1:

FINAL SECTION OF 02

EZ2:  
 LE VAN NGUNG, BUI MINH THE, THING VAN TRUYEN, LAU CHI CHANH, NGUYEN VAN TAN, AND SEVERAL OTHERS. THE DESIGNATED RING LEADERS OF THE STRIKE WERE LOOKED UPON WITH CONSIDERABLE RESPECT BY THE OTHER COMMANDOS FOR HAVING TAKEN A STAND ON BEHALF OF EVERYONE AT PHO LU AT THE RISK OF THEIR OWN LIVES.

10. HAVING READ THE DISCIPLINE ORDER THOSE CALLED OUT FOR DISCIPLINE WERE MARCHED OFF UNDER HEAVY GUARD TOWARD THE ISOLATION CELLS. TO INSURE THAT THE COMMANDOS DIDN'T TRY TO RESIST THEY WERE ALL HANDCUFFED WITH THEIR ARMS BEHIND THEIR BACKS; AT THAT POINT BEATING BEGAN. THOSE BEING TAKEN AWAY, AND THOSE LEFT BEHIND, UNDERSTOOD WELL WHAT WOULD HAPPEN NEXT. ONE OF THOSE WHO WAS NOT SENT TO THE DISCIPLINARY BARRACKS DESCRIBED IT THIS WAY. "WE SAW THEM TAKEN AWAY AND WE KNEW WHAT WOULD HAPPEN. WE DIDN'T HAVE TO BE THERE PHYSICALLY TO UNDERSTAND WHAT OUR FRIENDS WERE GOING THROUGH. WE COULD HEAR IT AND THAT WAS ENOUGH. THEY HADN'T GONE MANY STEPS BEFORE THE GUARDS STARTED THE INDISCRIMINATE PHYSICAL BEATINGS; BEATINGS TO THE POINT WE KNEW PEOPLE HAD TO BE BLOODIED. WE HEARD IT GOING ON FOR THE LONGEST TIME, THE SOUND OF FISTS ON BODIES. THLN THE SCREAMING STARTED".

11. FOR THOSE COMMANDOS WHO STAYED BEHIND IN THE COMMANDO BARRACKS AREA IT WAS PERHAPS WORSE THAN FOR THOSE SENT FOR "DISCIPLINE". FOR THOSE SENT FOR "DISCIPLINE," UNCONSCIOUSNESS EVENTUALLY TOOK OVER AND THE PAIN WOULD SEEM TO STOP FOR A WHILE. THE BEATINGS THE COMMANDOS TOOK PRIOR TO THEIR ARRIVING AT THE DISCIPLINARY BARRACKS WAS JUST THE BEGINNING AND EVERYONE ARRIVED THERE COVERED WITH BLOOD AS THE GUARDS STRUCK THE COMMANDOS WITH ANYTHING AND EVERYTHING. IT WAS AT THE ISOLATION DETENTION CELLS WHERE THE GUARDS LIVED UP TO THEIR REPUTATION FOR BRUTALITY.

12. (U) THE ISOLATION DETENTION CELLS WERE IN A RELATIVELY SHORT BUILDING. THE BUILDING, LIKE OTHERS AT PHO LU, WAS IN ITS OWN SEPARATELY SECURED COMPOUND WITH CONTROLLED ACCESS THRU A SINGLE ENTRYWAY. ONCE INSIDE ONE SAW THE BUILDING WITH ITS ROW OF INDIVIDUAL DOORS. EACH DOOR OPENED INTO A SMALL ROOM ONE METER WIDE BY TWO METERS LONG. INSIDE EACH CELL IT WAS THE SAME. INMATES WENT INSIDE AND THE GUARDS SHACKLED THEIR ANKLES WITH WIDE METAL STRIPS. THE ANKLES COULD EITHER BE KEPT APART BY A METAL BAR RUNNING FROM ONE SIDE TO THE OTHER, OR A CHAIN COULD BE RUN BETWEEN THEM. A METAL COLLAR WAS OFTEN PLACED AROUND THE NECK AND A METAL CHAIN CONNECTED BETWEEN THE NECK COLLAR AND ANKLES TO KEEP SOMEONE IMMOBILE. THE NECK COLLAR WAS APPROPRIATELY NAMED THE "DOG COLLAR". THE COLLARS, PARTICULARLY THE ANKLE COLLARS, WERE A PARTICULAR FRIEND TO THE GUARDS WHO USED THEM TO KILL PRISONERS SLOWLY AND PAINFULLY. THEY MERELY TIGHTENED THE CLAMPS DOWN TO THE POINT THEY PUSHED INTO THE SKIN AND CUT OFF THE BLOOD FLOW. WITHIN A MATTER OF DAYS GANGRENE SET IN AND THE PRISONER DIED. THIS HAD HAPPENED MANY TIMES AND IN MANY PRISONS OTHER THAN PHO LU.

13. INSIDE THE CELLS THE COMMANDO HUNGER STRIKE RING LEADERS WERE QUICKLY PLACED INTO THE ANKLE AND NECK COLLARS. ONCE THEY WERE SO SECURED THE GUARDS TOOK CHAINS AND COLLARS AND BEGAN THE BEATINGS. THE GUARDS BEAT EACH PRISONER ABOUT THE BACK, CHEST, AND STOMACH, OR ANYTHING ELSE THAT GOT IN THEIR WAY. EACH PRISONER WAS BEATEN INTO UNCONSCIOUSNESS AT WHICH POINT THE GUARD WENT FOR A BUCKET OF WATER, TOSSED THE WATER ON THE COMMANDO AND PRODDED HIM BACK TO SEMI-CONSCIOUSNESS, THEN BEAT HIM AGAIN INTO UNCONSCIOUSNESS. AT THIS POINT THE GUARDS LEFT.

14. THE COMMANDOS WERE LEFT IN THE DISCIPLINARY CELLS FOR FOUR DAYS, THEN TAKEN OUT IN HANDCUFFS, PLACED ON A TRUCK, AND TRANSPORTED TO QUYET TIEN PRISON. MANY OF THE OTHER COMMANDOS AT CAMP K1 SOON FOLLOWED. THE STRIKE WAS BROKEN BUT THE WILL TO RESIST SURVIVED. NONE OF THOSE SAVAGELY BEATEN DIED AT L1 AND ALL WERE EVENTUALLY RELEASED FROM PRISON IN THE EARLY 1980S. MOST SUBSEQUENTLY FLED VIETNAM BY BOAT AND WERE RESETTLED IN THE U.S. THEY STILL KEEP IN TOUCH AND TALK SOMETIMES JOKINGLY ABOUT THEIR PRISON EXPERIENCES. THEY TALK ABOUT THE PHO LU HUNGER STRIKE OF 1973 WITH THE PRIDE OF MEN WHO HAVE SURVIVED THE WORST THE ENEMY COULD HAND OUT. THEY TALK ABOUT HOW THEY DEMONSTRATED TO THE NORTH VIETNAMESE SECURITY SERVICES THEY COULD RESIST IN THEIR OWN WAY - PAY THE PRICE - AND LIVE ON TO FIGHT ANOTHER DAY.

VO-PW COMMENTS: THE PHO LU HUNGER STRIKE WAS NOT AN ISOLATED ACT OF RESISTANCE. DEBRIEFING OF COMMANDOS HELD IN THE OTHER PRISONS IN 1973 INDICATED THE STRIKE WAS DUPLICATED ON ALMOST THE SAME DAY AT BOTH TAN LAP AND QUANG NINH PRISON. THE EXPERIENCES OF COMMANDOS AT THOSE PRISONS DID NOT DIFFER MARKEDLY FROM THE EXPERIENCES OF THOSE COMMANDOS AT PHO LU PRISON. IT IS OFFERED HERE TO GIVE SOME INSIGHT INTO BOTH THE SPIRIT AND WILL TO SURVIVE OF THE VIETNAMESE COMMANDOS, THE GREAT MAJORITY OF WHOM SURVIVED THEIR 15 TO 20 YEARS IMPRISONMENT IN NORTH VIETNAMESE PRISONS AND LIVED TO EVENTUALLY ESCAPE FROM VIETNAM.

PROJ: N/A  
COLL: NONE  
INSTR: U.S.  
PREP: SEDGWICK D. TOURISON, JR, SENIOR VM DESK ANALYST, VO-PW2  
APPR: FRANK J. CAPILLUPO, COL, USAF, CH, VO-PW  
EVAL: N/A  
ENCL: N/A  
DISSEM: NONE

BT  
#7120  
NNNN  
NNDD



WT

MSGNO 84 (PCXX) \*09/24/86\* \*22:10:23.4.1\*  
ZCZC 03:09:11Z (PC)  
RTTCZYUW RUEKJCS5842 2680140 -RUEALGX.

R 250140Z SEP 86  
FM JCS WASHINGTON DC  
INFO RUEALGX/SAFE  
R 241557Z SEP 86  
FM DIA WASHINGTON DC//VO-PW//  
TO RUHQBPA/CDR JCRC BARBERS POINT HI  
INFO RUEHBK/JCRC LIAISON BANGKOK TH  
RUHQQA/USCINCPAC HONOLULU HI//J2/J3/J36/J233//  
RUEAIIA/CIA WASHINGTON DC  
RUETIAA/DIRNSA FT MEADE MD  
BT  
EZ1:

*Central Prison #1*  
*Pho Lu*  
*HL S*  
*VN*

SECTION 01 OF 03

EZ2:  
1072/VO-PW

- SERIAL: IIR 6-014-0088-86
- PASS: N/A
- COUNTRY: VIETNAM (VM)
- SUBJ: IIR 6-014-0088-86
- WARNING: THIS IS AN INFO REPORT, NOT FINALLY EVALUATED INTEL.
- DOI: 860427 (RO)

-SOURCE: VIETNAMESE IMMIGRANT *SC* WHOSE REPORTING RELIABILITY HAS NOT BEEN ESTABLISHED.

-SUMMARY: IN 1976 SOURCE FOUND NAMES ENGRAVED IN INMATE BARRACKS SLEEPING PALLETS AT PHO LU PRISON HE BELIEVED WERE ASSOCIATED WITH THE PRESENCE OF U.S. PWS. THESE NAMES ARE CORRELATED BY THE PERSON WHO CARVED THEM TO OTHER THAN US PWS.

-TEXT: 1. SOURCE AND OTHER FORMER REPUBLIC OF VIETNAM ARMED FORCES (RVNAF) REEDUCATEES ARRIVED AT PHO LU PRISON ON 6 DEC 76 AND REMAINED THERE UNTIL TRANSFERRED TO TAN LAP PRISON ON 19 JUN 78. SOURCE WAS INITIALLY DETAINED AT PHO LU PRISON IN SUB-CAMP K1 AND LATER TRANSFERRED TO K4 WHERE HE WAS DETAINED FOR THE MAJORITY OF THE PERIOD HE WAS AT PHO LU PRISON. UPON ARRIVING AT SUB-CAMP K4 IN EARLY 1977, SOURCE AND OTHER RVNAF REEDUCATEES FOUND NAMES SCRATCHED OR CARVED INTO THEIR BARRACKS SLEEPING PALLETS. THEY EXAMINED THE NAMES CAREFULLY AND THEY BELIEVED THE NAMES TO BE AMERICAN NAMES AND NOT VIETNAMESE NAMES. SOURCE WAS UNABLE TO RECALL ANY OF THE NAMES AND COULD NOT RECALL IF THE NAMES CARVED INTO THE SLEEPING PALLETS WERE FIRST NAMES, LAST NAMES, OR A COMBINATION OF THE TWO. HE COULD NOT RECALL SEEING ANY DATES. SOURCE STATED HE AND OTHER RVNAF REEDUCATEES BELIEVED, BASED ON THE CARVED NAMES IN THE SLEEPING PALLETS, US PWS WERE PROBABLY HELD IN K4 AT SOME POINT PRIOR TO THE ARRIVAL OF THE RVNAF REEDUCATEES IN LATE 1976. THIS CONCLUSION WAS BASED ON THE RVNAF REEDUCATEES NOT SEEING ANY VIETNAMESE NAMES, SEEING WORDS THEY BELIEVED TO BE

ENGLISH, AND BELIEVING ONLY US PWS WOULD HAVE BEEN THE TYPES OF INMATES AT PHO LU PRISON. SOURCE NEVER HEARD ANYONE AT PHO LU OR ELSEWHERE EVER MENTION U.S. PWS HAVING BEEN AT PHO LU PRISON.

2. COMMENTS:

A. SOURCE IS SC, A FORMER RVNAF OFFICER ASSOCIATED WITH THE GEOGRAPHIC EXPLOITATION DIRECTORATE (SO KHAI THAC DIA HINH) AN INTELLIGENCE OPERATION UNDER FORMER DR. TRAN KIM TUYEN CALLED OFFICE 45. IT REPORTED DIRECTLY TO FORMER PRESIDENT NGO DINH DIEM AND WAS INVOLVED PRIOR TO LATE 1963 IN INTELLIGENCE OPERATIONS AGAINST NORTHERN VIETNAM. AS OF 30 APR 75 MR. HOANG WAS A LTC SERVING WITH THE RVNAF MILITARY SECURITY SERVICE. HE RECENTLY ARRIVED IN THE U.S. AND IS CURRENTLY UNDERGOING DEBRIEFING BY DIA/VO-PW.

B. DIA/VO-PW HAD PREVIOUSLY INTERVIEWED A NUMBER OF FORMER SOUTH VIETNAMESE COMMANDOS IMPRISONED AT PHO LU PRISON FOR VARYING PERIODS DURING 1971-79. NONE OF THESE FORMER INMATES EVER HEARD OF ANY U.S. PWS DETAINED AT PHO LU PRISON.

C. ON 26-27 APR 85 DIA/VO-PW REINTERVIEWED MANY OF THE FORMER SOUTH VIETNAMESE COMMANDOS IMPRISONED AT PHO LU TO DEVELOP ANY INFORMATION WHICH COULD EXPLAIN THE AMERICAN LOOKING NAMES

SC REPORTING FINDING ON SLEEPING PALLETS AT SUB-CAMP K4. THE INDIVIDUALS REINTERVIEWED CONCERNING PHO LU PRISON PROVIDED THE FOLLOWING INFORMATION, GENERALLY CONSISTENT WITH ONE ANOTHER, THOUGH FROM DIFFERENT PERSPECTIVES AND WITH DIFFERING LEVELS OF KNOWLEDGEABILITY. THEIR INFORMATION HAS PERMITTED DIA/VO-PW TO DETERMINE THE NAMES SC REPORTED OBSERVING AT K4 WERE NOT INSCRIBED BY AMERICANS BUT RATHER BY VIETNAMESE COMMANDOS WHO INSCRIBED THE NAMES THERE IN THE FALL OF 1975 AND EARLY 1976.

(1) FORMER COMMANDO NAME, CURRENTLY A RESIDENT OF DATA ARRIVED AT PHO LU PRISON FROM QUYET TIEN PRISON IN 1972 TO UNDERGO PRE-PW RELEASE INDOCTRINATION. TRANSFERRED TO TUYEN QUANG PRISON CIRCA 1973, HE RETURNED TO PHO LU SEVERAL YEARS LATER AS A PAROLEE ASSIGNED TO THE HONG THANG WORKSITE UNTIL IT WAS EVACUATED IN EARLY 1979. NAME STATED HE WAS UNABLE TO RECALL MUCH ABOUT WHAT TRANSPIRED IN 1972-73 OTHER THAN HE HAD BEEN ASSIGNED INITIALLY TO K1, HAD BEEN TRANSFERRED WITH OTHER COMMANDOS TO K3, THEN RETURNED TO K1 WHERE HE REMAINED UNTIL THE COMMANDO HUNGER STRIKE IN THE SUMMER OF 1973. HE KNEW AT THAT TIME THE PRISON HAD CAMPS K1 THRU K3, K2 BEING A CAMP FOR FEMALE PRISON INMATES ONLY. WHEN NAME RETURNED TO PHO LU IN 1977, HE WAS ASSIGNED TO THE FACILITY CONSTRUCTION UNIT (DOI CONG TRINH XAY DUNG) WHICH PROVIDED CONSTRUCTION SUPPORT TO PHO LU PRISON MANAGEMENT. THE UNIT WAS COMPOSED OF PAROLEES AND WAS LOCATED IN AN UNWALLED AREA OUTSIDE K1. NAME, DUE TO POOR HEALTH, ONLY PERFORMED ODD JOBS AT THE UNIT UNTIL TRANSFERRED TO THE HONG THANG PAROLEE WORKSITE IN 1978. NAME DID RECALL PHO LU WAS COMPOSED OF CAMPS K1 THRU K5 WHEN HE RETURNED THERE CIRCA 1977. HE FOUND RVNAF OFFICER REEDUCATEES REPORTEDLY SCATTERED AMONG ALL THE VARIOUS SUB-CAMPS, THE LARGEST GROUP REPORTEDLY IN K1. K1 WAS LOCATED IMMEDIATELY ADJACENT TO THE PHO LU PRISON HEADQUARTERS. SUB-CAMPS K3 AND K4 WERE LOCATED SEVERAL KILOMETERS AWAY. THERE WAS A TRAIL BETWEEN K3 AND K4 WHICH LED TO A LIMESTONE KILN WHERE

CRIMINAL INMATES WERE EMPLOYED. SOURCE RE CALLED THAT CAMP K4 WAS IN ACTUALITY ONE COMPLEX COMPOSED OF TWO PARTS, ONE A WALLED FACILITY FOR PRISON INMATES, THE OTHER AN UNSECURED BARRACKS AREA FOR PAROLEES. THE HONG THANG WORKSITE CAMP CAME UNDER THE DIRECT CONTROL OF THE MINISTRY OF INTERIOR BUT USED INDIVIDUALS ASSIGNED THERE FROM PHO LU PRISON, WHETHER INMATES OR PAROLEES. THE OVERALL COMMANDER OF PHO LU PRISON PRIOR TO THE EVACUATION WAS A FIELD GRADE SECURITY SERVICES OFFICER NAMED TOAN (TOANS), EASILY REMEMBERED BECAUSE HE HAD ONLY ONE EYE. NAME HAD A VAGUE RECOLLECTION THAT TOAN HAD POSSIBLY BEEN REPLACED BY ANOTHER OFFICER BUT WASN'T SURE. NAME NEVER HEARD OF ANY U.S. PWS EVER BEING HELD AT PHO LU PRISON. HE HAD REGULAR CONTACT WITH OTHER INMATES, PARTICULARLY THE CRIMINAL INMATES, AND BELIEVED HE WOULD HAVE HEARD ABOUT ANY U.S. PWS HAVING BEEN HELD AT PHO LU IF THEY HAD ACTUALLY BEEN HELD THERE. NAME STATED RVNAF REEDUCATEES WERE NOT HELD AT K4.

(2) FORMER COMMANDO NAME CURRENTLY A RESIDENT OF DATA WAS IMPRISONED AT PHO LU DURING 1971-73 WITH OTHER COMMANDOS. HE WAS INITIALLY HELD IN SUB-CAMP K1, UNDERWENT PRE-PW RELEASE INDOCTRINATION AT K3 IN 1972, AND RETURNED TO K1 UNTIL MID-1973. HE WAS THEN TRANSFERRED TO QUYET TIEN PRISON AFTER A COMMANDO-INSPIRED HUNGER STRIKE TO PROTEST THEIR NOT BEING REPATRIATED TO SOUTH VIETNAM FOLLOWING THE SIGNING OF THE PARIS PEACE ACCORDS. NAME RECALLED PHO LU PRISON HAD SUB-CAMPS K1 THRU K3 IN 1973, K2 BEING FOR FEMALE INMATES, AND COULD NOT RECALL HAVING HEARD OF A K4 AS OF 1973. NAME NEVER HEARD ANY REFERENCE TO US PWS BEING AT PHO LU PRIOR TO OR DURING HIS INCARCERATION THERE.

BT

#5842

NNNN

EZ3

TEXT

DIA/VO-PW 241557Z SEP 86

NNDD

MSGNO 71 (PCXX) \*09/24/86\* \*22:10:22.6.6\*  
 ZCZC 03:09:11Z (PC)  
 RTTCZYUW RUEKJCS5843 2680140- -RUEALGX.

R 250140Z SEP 86  
 FM JCS WASHINGTON DC  
 INFO RUEALGX/SAFE  
 R 241557Z SEP 86  
 FM DIA WASHINGTON DC//VO-PW//  
 TO RUHQBPA/CDR JCRC BARBERS POINT HI  
 INFO RUEHBK/JCRC LIAISON BANGKOK TH  
 RUHQHQA/USCINCPAC HONOLULU HI//J2/J3/J36/J233//  
 RUEAIIA/CIA WASHINGTON DC  
 RUETIAA/DIRNSA FT MEADE MD  
 BT  
 EZ1:

## SECTION 02 OF 03

EZ2:

HE BELIEVED THE CRIMINALS WITH WHOM HE HAD CONTACT KNEW EVERYTHING GOING ON AND WOULD HAVE QUICKLY REPORTED IF ANY US PWS HAD EVERY BEEN AT PHO LU. THE ONLY UNUSUAL PRISONERS AT PHO LU WERE A FORMER PRIEST NAMED THONG (THOONG). THONG HAD BEEN ASSIGNED AT THE MAIN CATHEDRAL IN HANOI AND WAS IMPRISONED IN K1 IN 1971-73 FOR HIS UNWILLINGNESS TO FOLLOW THE GOVERNMENT'S ORDERS. THE OTHER NOTABLES AT K1 WERE TWO FIELD GRADE OFFICERS FROM THE PEOPLE'S ARMY OF VIETNAM (PAVN) IMPRISONED FOR THEIR ROLE IN THE "REVISIONIST" PRO-SOVIET GROUP CIRCA 1970. THE TWO PAVN OFFICERS WERE RELEASED FROM PRISON IN EARLY 1973. THEIR RELEASE WAS REPORTEDLY LINKED TO THE SOVIET'S ROLE IN ASSISTING IN ARRANGING THE CEASEFIRE IN VIETNAM. NAME DID RECALL THERE WERE A LARGE NUMBER OF INMATES AT PHO LU WHO SPOKE ENGLISH AND FRENCH, PRIMARILY THE POLITICAL PRISONERS, THOUGH HE WAS UNABLE TO RECALL ANY SPECIFIC INDIVIDUALS.

(3) FORMER COMMANDO NAME CURRENTLY A RESIDENT OF DATA WAS IMPRISONED AT K1 AFTER HIS TRANSFER THERE IN 1972 WITH OTHER INMATES FROM QUYET TIEN. HE REMAINED THERE UNTIL MID-1973 WHEN TRANSFERRED BACK TO QUYET TIEN. CIRCA 1977 HE RETURNED TO PHO LU AS A PAROLEE AND REMAINED THERE UNTIL EVACUATED TO TAN LAP PRISON IN FEB 79 AT THE TIME OF THE CHINESE INVASION OF NORTHERN VIETNAM. NAME RECALLED THE ONLY SUB-CAMPS AT PHO LU DURING 1972-73 WERE K1 THRU K3, K2 BEING THE FEMALE INMATE SUB-CAMP. THERE WAS ALSO A SMALL SEPARATE DETENTION AREA FOR CRIMINALS ADJACENT TO A LIMESTONE KILN IN THE GENERAL AREA OF THE PRISON, BUT HE COULDN'T RECALL PRECISELY WHERE. WHEN NAME RETURNED TO THE PRISON CIRCA 1977, HE FOUND THERE HAD BEEN A NUMBER OF CHANGES DURING THE INTERVENING YEARS. AS OF 1977, THE ROAD TO PHO LU PRISON CAME FROM PHO LU TOWN, THE DISTRICT SEAT OF PHO LU DISTRICT, LAO CAI PROVINCE. THE ROAD APPEARED TO HAVE BEEN A MACADAM ROAD YEARS EARLIER, BUT THE BLACKTOPPING HAD GENERALLY BEEN WORN AWAY AND ALL THAT WAS LEFT WAS A DUSTY GRAVEL ROAD. COMING FROM PHO LU TOWN ALONG THIS ROAD ONE ENCOUNTERED THE FIRST SUB -CAMP, THE HONG THANG

WORKSITE. SUB-CAMP K2 AND WAS 1-2 KILOMETERES PAST HONG THANG. THERE WAS A SMALL LIMESTONE KILN, WORKED BY CRIMINALS, APPROXIMATELY 300-400 METERS OFF TO ONE SIDE OF THE ROAD AND PAST THE TURN OFF TO HONG THANG. THE PRISON HEADQUARTERS WAS 1-2 KILOMETERS PAST K2. A SHORT DISTANCE PAST K2 WAS K1 COLOCATED WITH THE PHO LU PRISON HQ. A SMALL TRAIL ADJACENT TO ONE WALL OF K1 LED TO SUB-CAMP K3 APPROXIMATELY 1-2 KILOMETERS DISTANT. THERE WAS ALSO AN ARMED PUBLIC SECURITY FORCE (APSF) (CONG AN VU TRANG NHAN DAN) TRAINING FACILITY ADJACENT TO PHO LU HQ WHICH CONDUCTED THREE TO FOUR MONTH BASIC TRAINING COURSES FOR 200 MAN GROUPS OF NEW APSF INDUCTEES. AS OF 1977, APSF PERSONNEL PROVIDED GENERAL AREA AND PERIMETER SECURITY FOR NORTH VIETNAMESE PRISONS TO INCLUDE FACILITIES SUCH AS PHO LU. THEIR TRAINING AT PHO LU WAS LIMITED TO WEAPONS DRY FIRING, HAND-TO-HAND COMBAT, AND RELATED GENERAL MILITARY SUBJECTS. CONTINUING PAST THE PHO LU PRISON HQ THE ROAD RAN TO AN INTERSECTION CALLED BAC GAM (BAWCS GAAMF). THE INTERSECTION THERE WAS CALLED THE BAC GAM MARKET (CHO BAC GAM) AND WAS ON THE MAIN ROAD BETWEEN LAO CAI CITY AND YEN BAI TOWN. COMMANDO PAROLEES AT HONG THANG WERE PERMITTED TO VISIT THE BAC GAM MARKET WHEN OFF-DUTY. DURING 1977-78 THERE WERE RVNAF REEDUCATEES AT PHO LU PRIMARILY IN SUB-CAMPS K1 AND K3. SOURCE HEARD OF SUB-CAMP K4 BUT WAS UNABLE TO DESCRIBE WHERE IT WAS OR ITS INMATE POPULATION. HE DID TALK WITH MANY INMATES AT PHO LU WHO HAD BEEN THERE FOR A NUMBER OF YEARS. IT WAS HIS VIEW THE CRIMINAL INMATES WOULD HAVE QUICKLY LEARNED OF THE PRESENCE OF ANY US PWS HAD ANY BEEN AT PHO LU. SINCE NONE EVER MENTIONED ANY, SOURCE CONCLUDED NON HAD BEEN THERE.

(4) FORMER COMMANDO NAME CURRENTLY A RESIDENT OF DATA, HAD BEEN DETAINED AT PHO LU PRISON DURING 1971-73. HE PROVIDED NEARLY IDENTICAL INFORMATION WITH THAT PROVIDED BY NAME HOWEVER, HE STATED THERE HAD BEEN A SUB-CAMP K4 AT PHO LU DURING AT LEAST 1973 AND CRIMINAL INMATES AT K1 REPORTED THE INMATE POPULATION OF K4 AS OF 1973 TO BE BASICALLY CONVICTED CRIMINALS.

(5) NAME SPOUSE OF FORMER COMMANDO NAME CURRENT RESIDENT OF DATA, AN INMATE OF THE HONG THANG WORKSITE IN 1978 UNTIL THE PRISONS EVACUATION IN FEB 79, WAS AWARE OF THE EXISTANCE IN 1978 OF THE VARIOUS CAMPS CALLED K1 THRU K4 AND THE HONG THANG WORKSITE. SHE CLAIMED IGNORANCE OF THE PRISON ORGANIZATION BECAUSE SHE WAS PRIMARILY INTERESTED IN ESTABLISHING A CLOSE PERSONAL RELATIONSHIP WITH NAME AND ONLY PAID ATTENTION TO HIM PRIOR TO HER PAROLE TO HER NATIVE YEN BAI IN FEB 79.

(6) FORMER COMMANDO'S NAMES AND NAME WERE UNABLE TO DISCUSS ANY NEW DETAILS ABOUT PHO LU PRISON. THEY GENERALLY AGREED WITH THAT INFORMATION PROVIDED BY THE OTHER COMMANDOS AND RECOMMENDED DIA/VO-PW CONTACT FORMER COMMANDO NAME WHO HAD BEEN ENGAGED IN FACILITY CONSTRUCTION AT PHO LU PRISON.

(7) DIA/VO-PW LOCATED AND INTERVIEWED FORMER COMMANDO NAME REGARDING HIS OBSERVATIONS WHILE AT PHO LU PRISON. CONCERNING THE ORIGIN OF THE NAMES INSCRIBED IN THE WOODEN PLATFORMS IN SUB-CAMP K4. NAME STATED HE AND A SMALL NUMBER OF FORMER COMMANDOS

WERE PAROLED TO PHO LU PRISON CIRCA 1975 AND ASSIGNED TO THE FACILITY CONSTRUCTION UNIT OUTSIDE SUB-CAMP K1. THIS UNIT WAS ASSIGNED THE TASK OF CONSTRUCTING OR MODIFYING THE VARIOUS FACILITIES AT PHO LU PRISON. NAME STATED PHO LU PRISON HAD, AS OF 1973, INDEED CONSISTED OF SUB-CAMPS K1 THRU K4. AS OF MID-1973 THE COMMANDOS WERE AT K1 AFTER COMPLETION OF THEIR PRE-PW RELEASE INDOCTRINATION AT K3 EARLIER IN 1972. IN 1973, MOST OF THE COMMANDOS INVOLVED IN THE MID-1973 COMMANDO HUNGER STRIKE WERE SHIPPED TO QUYET TIEN PRISON. SOURCE WAS WITH THIS GROUP. WHEN SOURCE RETURNED TO PHO LU PRISON IN 1975, HE FOUND NO SIGNIFICANT CHANGES. NAME HAD FREQUENT CONTACT WITH VARIOUS INMATES AT PHO LU AND BELIEVED HAD ANY US PWS EVER BEEN HELD THERE, HE WOULD HAVE KNOWN OF IT, PARTICULARLY FROM THE CRIMINAL INMATES WHO ALWAYS MANAGED TO GET EVERYWHERE IN THE PRISON AND WERE A CONSTANT SOURCE OF INFORMATION AT ANY PRISON IN VIETNAM. NAME SAID THERE WERE A NUMBER OF CHANGES IN PHO LU PRISON AFTER HIS RETURN IN 1975. FIRST, HIS CONSTRUCTION UNIT BEGAN IN AUGUST OR SEPTEMBER 1975 TO CONSTRUCT A NEW SUB-CAMP APPROXIMATELY SEVEN KILOMETERS FROM THE PRISON HEADQUARTERS AND NEAR BAC GAM MARKET. DURING CONSTRUCTION THE PAROLEE LABORERS LIVED IN THE NEW SUB-CAMP BARRACKS AS THEY COMPLETED THEM. WHEN THE NEWLY CONSTRUCTED SUB-CAMP WAS COMPLETED IN 1976, IT WAS DESIGNATED K4. THE FORMER K4, THE FIRST SUB-CAMP AT PHO LU PRISON WHEN ENTERING THE PRISON AREA FROM PHO LU CITY, WAS THEN REDESIGNATED THE HONG THANG PRODUCTION AREA (KHU SAN XUAT HONG THANG) AND RESUBORDINATED UNDER THE MINISTRY OF INTERIOR. THE CONSTRUCTION UNIT THEN BEGAN CONSTRUCTION OF NEW BARRACKS AT THE "OLD" K4 TO SERVE AS BARRACKS FOR THE PAROLEES TRANSFERRED TO HONG

BT

#5843

NNNN

NNDD

MSGNO 96 (PCXX) \*09/24/86\* \*22:10:24.1.1\*  
 ZCZC 03:09:11Z (PC)  
 RTTCZYUW RUEKJCS5844 2680140 --RUEALGX.

R 250140Z SEP 86  
 FM JCS WASHINGTON DC  
 INFO RUEALGX/SAFE  
 R 241557Z SEP 86  
 FM DIA WASHINGTON DC//VO-PW//  
 TO RUHQBPA/CDR JCRC BARBERS POINT HI  
 INFO RUEHBK/JCRC LIAISON BANGKOK TH  
 RUHQHQA/USCINCPAC HONOLULU HI//J2/ J3/J36/J233//  
 RUEAIIA/CIA WASHINGTON DC,  
 RUETIAA/DIRNSA FT MEADE MD  
 BT  
 EZ1:

FINAL SECTION OF 03

EZ2:

THANG. THAT SUB-CAMP PREVIOUSLY KNOWN AS K4, OR THE "OLD K4," WAS USED AFTER 1977 TO INCARCERATE INMATES ASSIGNED TO SUPPORT THE PAROLEES AT ADJACENT HONG THANG. THIS INMATE DETENTION AREA AT HONG THANG NEVER HAD A SEPARATE NAME, BUT AFTER 1977 WAS CALLED THE "INMATE CAMP AT HONG THANG." SOME OLDER COMMANDOS CALLED HONG THANG THE K-4 SUB-CAMP BECAUSE IT WAS BUILT AT A CAMP THAT IN 1971-73 WAS CALLED K4. THE CONSTRUCTION UNIT THEN BUILT ANOTHER NEW SUB-CAMP AT PHO LU PRISON AND IT WAS DESIGNATED K5. THE NEWLY CONSTRUCTED SUB-CAMP CALLED K4, BUILT IN THE FALL OF 1975, WAS LATER USED IN THE FALL OF 1976/EARLY 1977 TO INCARCERATE FORMER RVNAF REEDUCATEES WHO ARRIVED AT PHO LU IN LATE 1976. THE RVNAF REEDUCATEES WERE SPREAD AROUND THE VARIOUS SUB-CAMPS AT PHO LU, THOUGH MOST NOTABLY IN K1 AND "NEW" K4. NAME RECOMMENDED DIA/VO-PW CONTACT A FORMER ACQUAINTANCE, NAME A RESIDENT OF DATA AND RESIDING WITH FORMER COMMANDO NAME AS NAME HAD BEEN AT THE "NEW" K4, WHICH NAME 1 AND OTHER COMMANDOS BUILT AT PHO LU PRISON IN 1975. THE DIA/VO-PW INTERVIEWER ASKED NAME TO COMMENT ON THE POSSIBILITY THAT THE "NEW K4" CONTAINED US PWS. NAME REPLIED HE HAD A NUMBER OF CONVERSATIONS WITH NAME WHEN THE TWO HAD TALKED TOGETHER AFTER COMING TO THE U.S. CERTAIN PORTIONS OF THEIR CONVERSATION CENTERED AROUND NAME IMPRISONMENT AT PHO LU. NAME STATED CATEGORICALLY NAME WAS HELD IN THAT SUB-CAMP NAME AND OTHERS BUILT IN THE FALL OF 1975 (I.E., "NEW" K4). THEREFORE, IT WOULD HAVE BEEN IMPOSSIBLE FOR US PWS TO HAVE BEEN HELD THERE PRIOR TO ITS CONSTRUCTION. THE WOOD FOR THE PRISON BUILDINGS WAS NEWLY CUT IN 1975 FROM TREES THEY FELLED AT PHO LU PRISON. THE DIA/VO-PW INTERVIEWER THEN RECOUNTED NAME DESCRIPTION OF THE NAMES NAME SAW CARVED IN THE WOODEN INMATE SLEEPING PALLETS AT K4; NAME BROKE INTO PEALS OF LAUGHTER. NAME APOLOGIZED FOR HIS LAUGHTER, ACKNOWLEDGING THAT HE RECOGNIZED THAT THE ATTEMPTS BY THE US GOVERNMENT TO LOCATE THE AMERICAN MIAS WAS A VERY SERIOUS

MATTER; HOWEVER, NAME EXPRESSED HIS OPINION THAT NAME SPECULATIVE CONCLUSION WAS NOT ONLY FALSE BUT NAME DIDN'T KNOW HIS OWN NATIVE VIETNAMESE VERY WELL. WHEN ASKED TO COMMENT FURTHER, NAME EXPLAINED HE AND OTHER PAROLEES HAD CONSTRUCTED THE "NEW" K4 SUB-CAMP IN THE FALL OF 1975 AND HAD LIVED IN THESE BARRACKS INTO 1976 AS THEY WERE COMPLETED. AT THAT TIME THE COMMANDO PAROLEES OFTEN INSCRIBED THEIR NAMES AND OTHER WORDS IN THE INMATE SLEEPING PALLETS. SOME COMMANDOS INSCRIBED WORDS IN THE SLEEPING PALLETS, TO INCLUDE THEIR OWN NAMES, THE NAMES OF AMERICANS THEY HAD KNOWN WHILE UNDERGOING COMMANDO TRAINING IN SOUTH VIETNAM, AND MAY EVEN HAVE INSCRIBED THE NAMES OF THEIR COMMANDO TEAMS WHICH WERE AMERICAN ENGLISH WORDS. FOR EXAMPLE, TEAMS "ROMEO," "EAGLE," AND "DRAGON." NAME STATED IF NAME SAW ANYTHING INSCRIBED IN HIS SLEEPING PALLET IN EARLY 1977, IT WAS THE WORDS THE COMMANDOS WHO CONSTRUCTED THE PALLETS HAD INSCRIBED THERE IN EARLY 1976 AND WOULD HAVE INCLUDED WORDS IN BOTH ENGLISH AND VIETNAMESE, THEY WERE CERTAINLY NOT NAMES EVER INSCRIBED BY US PWS.

(8) DIA/VO-PW CONSIDERS NAME EXPLANATION BOTH REASONABLE AND SUFFICIENTLY DETAILED TO PERMIT A CONCLUSION THAT SOURCE'S SPECULATION US PWS MAY HAVE BEEN HELD AT PHO LU IS NOT VALID, AND THE INSCRIPTIONS IN SOURCE'S WOODEN SLEEPING PALLET WERE DONE BY VIETNAMESE PAROLEES IN 1975/1976 AND NOT US PWS AT SOME EARLIER DATE.

-INSTRU: U.S. NO  
 -PREP : SEDGWICK D. TOURISON, JR., GS-14, SENIOR VM DESK ANALYST,  
 VO-PW2  
 -APPR: K. M. GAINES, COL, USAF, CH, VO-PW  
 -EVAL: NO  
 -ENCL: N/A  
 -DISSEM: N/A

BT  
 #5844  
 NNNN  
 NNDD



01 051828Z AUG 86 RR

DIA WASHINGTON DC  
CDR JCRC BARBERS POINT HI  
INFO: JCRC LIAISON BANGKOK TH  
USCINCPAC HONOLULU HI  
SECDEF WASHINGTON DC  
CIA WASHINGTON DC  
DIRNSA FT MEADE MD

~~PHO LU~~  
Central Prison #1  
HLS  
VNS

0915/V0-PW

SERIAL: 6-014-0015-86

PASS: N/A

COUNTRY: VIETNAM (VM)

SUBJ: IIR 6-014-0015-86/PHO LU PRISON ...

WARNING: THIS IS AN INFO REPORT, NOT FINALLY EVALUATED INTEL.

DOI: 790000

SOURCE: VIETNAMESE IMMIGRANT SC WHO HAS REPORTED

RELIABLY IN THE PAST.

SUMMARY: PHO LU PRISON WAS USED TO DETAIN CAPTURED SOUTH VIETNAMESE  
COMMANDOS WHILE SOURCE WAS THER DURING 1971-73.

DIA/NMIC/V0/V0-PW/RTS-28/DB-2C

S.TOURISON/V0-PW/X50501/KEW

W

COL K.M.GAINES, USAF, V0-PW, CHF

*K.M. Gaines*

## TEXT: BACKGROUND.

1. VO-PW INTERVIEWED FORMER COMMANDO *SC* ON 22 JAN 86.  
WAS HELD IN SUB-CAMP K1, PHO LU PRISON (AKA LAO CAI PRISON, AKA  
T1, AKA MO CHEM PRISON) DURING 1971-72, LATE 72 - MID 73, AND IN SUB-  
CAMP K3 DURING MID-72. (SEE IIRS 6-014-0029-86 AND 6-014-0014-86 FOR  
REPORTING ON THIS SUBJECT FROM OTHER SOURCES.)

## 2. PHO LU PRISON SENIOR CADRE.

MAJOR NGO BA TOAN WAS THE PRISON DIRECTOR WHEN SOURCE ARRIVED IN  
1971 AND WAS STILL THERE IN JULY 1973 WHEN SOURCE AND MOST OTHER  
COMMANDOS WERE TRANSFERRED TO QUYET TIEN PRISON. HIS DEPUTY DURING  
THIS PERIOD WAS SENIOR CAPTAIN TUAN. ONE OF THE PRISON SENIOR  
OFFICERS IN 1972 WAS HOANG THANH, LATER ASSIGNED TO THE MINISTRY OF  
INTERIOR AS A PRISON INSPECTOR. EDUCATION CADRE INCLUDED ASPIRANT  
HAO LIEU AND SENIOR SERGEANT Y.

## 3. PHO LU PRISON ORGANIZATION

PHO LU PRISON DURING 1971-1973 CONSISTED OF SUB-CAMPS K1 THRU K4.  
K2 WAS FOR FEMALES, K3 WAS FOR CRIMINALS, AND K4 WAS PRIMARILY FOR  
CRIMINALS. POLITICAL PRISONERS WERE SCATTERED AMONG ALL FOUR SUB-  
CAMPS. K4 WAS REDESIGNATED THE HONG THANG AGRICULTURAL SITE CIRCA

*[Handwritten signature]*

1976 OR 1977 WHEN THE PAROLE PROGRAM WAS ESTABLISHED. K1 WAS DIVIDED INTO AREAS "A", "B", AND A SOLITARY CONFINEMENT BUILDING. AREA "A" HAD THREE INMATE BARRACKS OF PERMANENT CONSTRUCTION DESIGNATED F1, F2, AND F3. COMMANDOS SENT TO PHO LU FROM PHONG QUANG PRISON IN 1971 OCCUPIED F1 AND F2. COMMANDOS FROM QUYET TIEN WHO ARRIVED IN 1972 WERE HELD IN F3. AREA "A" ALSO HAD ONE ABANDONED BARRACKS NOT USED IN 1971-73. THERE WERE SEVERAL FORMER RVNAF OFFICERS CAPTURED IN SOUTH VIETNAM IN FEB 68 WHO WERE HELD IN THE SOLITARY CONFINEMENT BARRACKS.

COMMENTS: SOURCE WAS ASKED TO COMMENT ON THE CADRE AND INMATE PERSONALITIES OFFERED BY SC HE HAD NEVER HEARD OF ANY OF THE PERSONALITIES MENTIONED.

PROJ: N/A

COL: NONE

INSTR: U.S. NO

PREP: SEDGWICK D. TOURISON, JR., GS-14, SENIOR VM DESK ANALYST

APPR: K.M. GAINES, COL, USAF, CHIEF, VO-PW

*[Handwritten signature]*

*Pho Lu  
HLS  
VN*

MSGNO: 1 (PCXX) \*02/13/87\* \*17:44:15.7.8\*  
 ZCZC 22:42:59Z (PC)  
 EMI DTG  
 87021316561321  
 PTTTCZYUW RUEKJCS2863 0442156- RUEALGX.

P 132156Z FEB 87  
 FM JCS WASHINGTON DC  
 INFO RUEALGX/SAFE  
 P 131545Z FEB 87  
 FM DIA WASHINGTON DC//VO-PW//  
 TO RUHQBPA/CDR JCRC BARBERS POINT HI  
 INFO RUEHBK/JCRC LIAISON BANGKOK TH  
 RUHQQA/USCINCPAC HONOLULU HI//J2/J3/J36/J233//  
 RUEHC/SECSTATE WASHINGTON DC//EAP/VLC//  
 RUEAIIA/CIA WASHINGTON DC  
 RUEADWW/NSC WASHINGTON DC  
 RUETIAA/DIRNSA FT MEADE MD  
 RUEKJCS/SECDEF WASHINGTON DC//OASD-ISA/PW-MIA//  
 BT  
 EZ1:

EZ2:  
 1082/VO-PW  
 SERIAL: IIR 6-014-0083-86  
 PASS: N/A  
 COUNTRY: VIETNAM (VM)  
 SUBJ: IIR 6-014-0083-86 / SENIOR COLONEL *SC*  
 WARNING: THIS IS AN INFO REPORT, NOT FINALLY EVALUATED INTEL.  
 DOI: 860420 (RO)

SOURCE: FORMER VIETNAMESE COMMANDOS WHO HAVE BEEN RELIABLE REPORTERS TO DATE.

SUMMARY: A FORMER PRISONS MANAGEMENT DEPARTMENT OFFICER WAS CHIEF OF THE INTERNAL SECURITY STAFF IN 1979.

TEXT:

1. IN JULY 1979 SOURCE WAS PART OF A GROUP OF INMATES FROM PHO LU PRISON ASSIGNED TO GENERAL LABORER DUTIES WITH THE MINISTRY OF INTERIOR (MOI) PRISONS MANAGEMENT DEPARTMENT WHICH WAS HEADQUARTERED AT 10, TRAN HUNG DAO, HANOI CITY. DURING JULY-OCTOBER 1979 SOURCE OFTEN SAW NGUYEN SANG AT THE PRISONS MANAGEMENT DEPARTMENT OFFICE. UPON GREETING HIM ONE DAY, TO WHICH *SC* RESPONDED, LOWER RANKING SECURITY SERVICES OFFICERS ASKED SOURCE HOW HE KNEW *SC*. SOURCE REPLIED HE HAD KNOWN *SC* SINCE 1965 WHEN *SC* WAS IN CHARGE OF THE COMMANDOS AT QUYET TIEN PRISON. THE SECURITY SERVICES CADRE WITH WHOM SOURCE SPOKE WHILE IN HANOI IDENTIFIED *SC* AS OF MID-1979 AS A SENIOR COLONEL WITH THE PRISONS MANAGEMENT STAFF. HE ALSO HEARD HIM CALLED THE SECURITY STAFF CHIEF (TRUONG PHONG AN NINH) BUT DID NOT IDENTIFY WHICH DEPARTMENT (CUC) HE CAME UNDER WITHIN THE MOI FOR HIS SECURITY DUTIES. THESE SAME CADRE

DESCRIBED SC AS RESPONSIBLE FOR INVESTIGATION AND ARREST OF PERSONS FROM ANTI-GOVERNMENT POLITICAL GROUPS.

2. SC WAS BORN CIRCA 1935-36 AND WAS A NATIVE OF HA NAM. IN 1964 HE WAS A SENIOR LIEUTENANT (TRUNG UY) ASSIGNED AT QUYET TIEN PRISON. HE WAS MARRIED AT THE TIME BUT HIS WIFE REPORTEDLY REMAINED AT HER HOME OF RECORD AND DID NOT ACCOMPANY HER HUSBAND TO QUYET TIEN PRISON. WHILE AT QUYET TIEN SC HAD A DAUGHTER, NAME ASSIGNED AS

AN INMATE FILES CLERK WITH THE RANK OF SERGEANT. SHE WAS CONSIDERED RATHER UNATTRACTIVE AND PROFESSIONALLY COMPETENT. SC WAS PROMOTED TO CAPTAIN CIRCA 1971 AND WAS SUBSEQUENTLY REASSIGNED IN 1972 TO THE MINISTRY OF PUBLIC SECURITY AT HANOI. SECURITY SERVICES CADRE REPORTED SC TRAVELED TO SOUTH VIETNAM IN 1975 IN CONJUNCTION WITH HIS OFFICIAL PRISONS MANAGEMENT DEPARTMENT DUTIES.

SC VISITED PHO LU PRISON IN THE LATE 1970S, POSSIBLY DURING BOTH 1977 AND 1978, AS PART OF A PRISONS MANAGEMENT DEPARTMENT INSPECTION TEAM CONDUCTING A PERIODIC INSPECTION OF PRISONS.

VO-PW COMMENTS: SC DIA/VO-PW INTERVIEWED SEVERAL FORMER SOUTH VIETNAMESE COMMANDOS IMPRISONED IN NORTH VIETNAM DURING THE PERIOD 1962-1982. THEY ALL KNEW OF SC BEING AT QUYET TIEN DURING 1964-72. ONE FORMER AGENT, NAME DID

NCT SEE SC AT HOA LO PRISON DURING 1962-68. NONE OF THE SOURCES INTERVIEWED COULD IDENTIFY SC LOCATION/ACTIVITIES PRIOR TO 1964. ONLY FORMER COMMANDO NAME HAD SEEN HIM IN 1979 AT HANOI. COMMANDOS INTERVIEWED INCLUDED

NAME

PROJ: N/A  
 COLL: NONE  
 INSTR: U.S. NO  
 PREP: SEDGWICK D. TOURISON, JR., GS-14, SENIOR VM DESK ANALYST, VO-PW2  
 APPR: KIMBALL M. GAINES, COL, USAF, CHIEF, VO-PW  
 EVAL: N/A  
 ENCL: N/A  
 DISSEM: NONE

BT  
 #2863  
 NNNN  
 NNDD

MSGNO -92 (PCXX) \*01/27/87\* \*19:09:33.9.1\*  
 ZCZC 00:08:24Z (PC)  
 PTT CZYUW RUEKJCS7660 0272314- -RUEALGX.

P 272314Z JAN 87  
 FM JCS WASHINGTON DC  
 INFO RUEALGX/SAFE  
 P 271435Z JAN 87  
 FM DIA WASHINGTON DC//VO-PW//  
 TO RUHQBP/CDR JCRC BARBERS POINT HI  
 INFO RUEHBK/JCR LIAISON BANGKOK TH  
 RUHQHQ/USCINCPAC HONOLULU HI//J2/JC/J36/J233//  
 RUEKJCS/SECDEF WASHINGTON DC//OASD-ISA/PW-MIA//  
 RUEAIIA/CIA WASHINGTON DC  
 RUEADWW/NSC WASHINGTON DC  
 RUETIAA/DIRNSA FT GEORGE G MEADE MD  
 BT  
 EZ1:

EZ2:  
 1762/VO-PW  
 SERIAL: 6-014-0019-86  
 PASS: N/A  
 COUNTRY: VIETNAM (VM)  
 SUBJ: IIR 6-014-0019-86/REPORT OF INTERVIEW *SC*  
 WARNING: THIS IS AN INFO REPORT, NOT FINALLY EVALUATED INTEL.  
 DOI: 860122 (RO)

SOURCE: VIETNAMESE IMMIGRANT *source* *SC* WHO HAS NOT REPORTED  
 RELIABLY IN THE PAST.  
 SUMMARY: FORWARDS RESULTS OF VO-PW INTERVIEW OF VIETNAMESE  
 IMMIGRANT *SC* REGARDING HIS CLAIMED IMPRISONMENT IN NORTH  
 VIETNAM DURING 1973-79.

TEXT:  
 1. VO-PW WAS CONTACTED BY *SC* ON THE AFTERNOON OF  
 22 JAN 86. *SC* SAID HE WAS KNOWN AS *SD* AND USED THAT  
 NAME NOW. HE WAS RESIDING WITH A VIETNAMESE FAMILY WHICH WAS  
 STRONGLY ANTI-COMMUNIST AND MR. THUONG WAS AFRAID THEY'D CAUSE  
 PROBLEMS FOR HIM IF THEY KNEW OF HIS IMPRISONMENT IN NVN. HE AGREED  
 TO LET ME CALL ONLY IF I SPOKE VIETNAMESE. HIS RESIDENCE TELEPHONE  
 NUMBER IS *SC* AND HE CAN USUALLY BE REACHED THERE BETWEEN  
 1-2 PM. HE CAN ONLY GET PART-TIME EMPLOYMENT BECAUSE OF A LEARNING  
 DISABILITY AND FREQUENT MEMORY LOSS DUE TO BOTH HIS IMPRISONMENT IN  
 NVN AND A VEHICLE ACCIDENT WHILE IN *SD* HE WAS ALSO  
 AFRAID THE VIETNAMESE HE LIVED WITH WERE SUSPICIOUS OF HIM. HE  
 PLACED ONE CALL TO ME FROM A PUBLIC PHONE AT THE POST OFFICE, AND A  
 SECOND CALL FROM A LOCATION HE DECLINED TO IDENTIFY. *SC*  
 PROVIDED THE FOLLOWING CONCERNING HIS LIFE IN NORTH VIETNAM.  
 2. HE WAS ARRESTED IN 1973 AND IMPRISONED DURING 1973-79 AT LAO  
 CAI. HIS FATHER WAS WORKING FOR FRENCH INTELLIGENCE BEFORE 1954 AND

WAS EXECUTED IN 1963 AT DONG XUAN, THANH HOA PROVINCE. WHILE AT LAO CAI HE WAS HELD IN CAMP 1 WHICH HAD TWO AREAS, AREA "A" AND "B."

3. *SC* DESCRIBED LAO CAI AS CENTRAL PRISON NUMBER 1, ALSO KNOWN AS CAMP 1 OR K1, ABOUT 20 MILES FROM LAO CAI CITY. THE CAMP WAS ALSO CALLED HONG THANG AND PHO LU. THE CAMP HAD THREE SUBCAMPS CALLED K1, K2, AND K3 IN LATE 1973 BUT LATER HAD CONSTRUCTED CAMPS K4 AND K5. K1 SUBCAMP WAS ALSO CALLED THE HONG THANG SUBCAMP.

4. SUBCAMP K1 WAS COMPOSED OF TWO AREAS CALLED AREA "A" AND AREA "B." EACH AREA HAD FOUR INMATE BARRACKS NUMBERED 1 THRU 4.

*SC* WAS IN BARRACKS TWO WHILE AT SUBCAMP K1. SUBCAMP K1 HAD PRISONERS INCLUDING OFFICERS FROM THE FORMER REPUBLIC OF VIETNAM ARMED FORCES (RVNAF) IMPRISONED AFTER 1975. THERE WEREN'T ANY FORMER RVNAF COMMANDOS AT PHO LU OR IN K1.

5. SOURCE HAD LITTLE CONTACT WITH OTHER INMATES BECAUSE INMATES WERE VERY SUSPICIOUS OF EACH OTHER. HE DID KNOW THREE INMATES NAMED NGUYEN TREN CHAN, GIAO, AND DAM CANH LAN. HE ALSO KNEW FORMER RVNAF AIRBORNE CAPTAIN HOANG CU, A NATIVE OF VUNG TAU MARRIED TO DUONG THI THUONG WHO HAD WORKED FOR THE AMERICANS. CPT CU WAS MISSING TWO FINGERS ON HIS RIGHT HAND AND HAD BEEN IMPRISONED SINCE 1975. ONE INMATE IN K2 WAS NAMED PHUONG, AN ETHNIC VIETNAMESE WHO HAD FORMERLY LIVED IN THAILAND AND WAS ARRESTED AFTER HIS RETURN TO VIETNAM AS A SUSPECT OF BEING A SPY.

6. THERE WAS AN AGRICULTURAL SITE AT PHO LU BUT THUONG DIDN'T KNOW PRECISELY WHERE. HE DIDN'T RECOGNIZE THE TERM "PAROLEE" (I.E., "CONG NHAN").

7. IN JUNE OF JULY 1978 SOME OF THE INMATES AT K1 WERE TRANSFERRED. SOURCE WAS PART OF A 60-70 MAN GROUP OF INMATES WITH LIFE SENTENCES TAKEN IN TWO OR THREE ARMY TYPE TRUCKS WITH PUBLIC SECURITY GUARDS IN JEEPS FOR THREE DAYS TO A MOUNTAINOUS AREA IN HA SON BINH PROVINCE. THE PRISONERS STAYED HERE FOR ABOUT ONE MONTH THEN WERE TAKEN TO SUBCAMP K1, CENTRAL PRISON NR. 3 IN TAN KY DISTRICT, NGHE TINH PROVINCE. K1 WAS LOCATED NEXT TO THE CAMP COMMANDER'S OFFICE. K3 HAD RVNAF PW'S AND WAS DIVIDED INTO AREAS "A" AND "B." *SC* ESCAPED FROM THIS CAMP IN 1979 AND FLED BY TRAIN TO SOUTHERN VIETNAM.

8. THE CAMP IN HA SON BINH CONSISTED OF EIGHT INMATE BARRACKS DIVIDED INTO AREAS "A" AND "B", FOUR BARRACKS IN EACH AREA. THE CAMP HAD BEEN ABANDONED FOR 4-5 YEARS WHEN SOURCE ARRIVED. THE CAMP HAD A STONE WALL AROUND IT WITH BARBED WIRE OUTSIDE THE STONE WALL. THERE WERE A LOT OF "LIM" TREES IN THE AREA. *SC* AND THE OTHERS PRISONERS FROM LAO CAI WERE HELD IN AREA "A." BUILDINGS IN THE CAMP WERE OF TWO STORY PERMANENT CONSTRUCTION. THERE WERE 50-60 CAUCASIAN MALES IN AREA "B" WHICH CAMP GUARDS SAID WERE AMERICAN PILOTS. THEY ALL WORE GREEN UNIFORMS, WERE VERY THIN, AND WERE BEARDED. *SC* WAS A COOK WHILE AT THE CAMP AND BROUGHT MEALS TO THE AMERICANS. THE AMERICANS LISTENED TO THE RADIO AND READ BOOKS ALOT. THERE WAS A COMPANY SIZED GROUP OF ARMED PUBLIC SECURITY FORCE TROOPS LIVING IN A CAMP ACROSS A STREAM BESIDE THE CAMP.

9. *SC* HAD HEARD OF BUT HAD NEVER BEEN HELD IN THE FOLLOWING PRISONS: UYET TIEN, VINH PHU, T5, T6, BA SAO. THERE WERE THREE PRISONS IN THANH HOA CALLED T5, LY BA SO AND LAM SON.

10. *SC* HAD BEEN HAVING A LOT OF PROBLEMS BECAUSE PEOPLE

MSGNO

98 (PCXX) \*02/13/87\* \*17:44:22.9.5\*

ZCZC 22:42:59Z (PC)

EMI DTG

87021316382387

PTTCZYUW RUEKJCS2854 0442139- -RUEALGX.

*Pho Lu  
HLS  
vnu*

P 132139Z FEB 87

FM JCS WASHINGTON DC

INFO RUEALGX/SAFE

P 131345Z FEB 87

FM DIA WASHINGTON DC//VO-PW//

TO RUHQBPA/CDR JCRC BARBERS POINT HI

INFO RUEHBK/JCRC LIAISON BANGKOK TH

RUHQHQ/USCINCPAC HONOLULU HI//J2/J3/J36//

RUEHC/SECSTATE WASHINGTON DC

RUEAIIA/CIA WASHINGTON DC

RUETIAA/DIRNSA FT MEADE MD

RUEKJCS/SECDEF WASHINGTON DC//OASD-ISA/PW/MIA//

BT

EZ1:

EZ2:

1162/VO-PW

SERIAL: IIR 6-014-0080-86

PASS: N/A

COUNTRY: VIETNAM (VM)

SUBJ: IIR 6-014-0080-86/PRISON CLOSINGS

WARNING: (U) THIS IS AN INFO REPORT. NOT FINALLY EVALUATED INTEL.

DOI: 860420 (RO)

SOURCE: A FORMER VIETNAMESE COMMANDO, *SC* WHOSE REPORTING RELIABILITY HAS NOT BEEN ESTABLISHED.

SUMMARY: THREE VIETNAMESE NATIONAL LEVEL PRISONS WERE CLOSED IN EARLY 1979 TO INCLUDE PHO LU, QUYET TIEN, AND PHONG QUANG. TUYEN QUANG WAS PROBABLY UPGRADED TO A NEW SEPARATE PRISON DETACHED FROM QUYET TIEN.

TEXT:

1. DURING MID-1979 SOURCE WAS ASSIGNED TO LABOR DUTIES WITH THE MINISTRY OF INTERIOR PRISONS MANAGEMENT DEPARTMENT. HIS DUTIES AT THIS TIME INCLUDED LOADING AND UNLOADING VEHICLES AND STACKING SUPPLIES AT THE VARIOUS MINISTRY OF INTERIOR DEPOTS IN THE HANOI CITY AREA. DURING THIS PERIOD SOURCE WORKED AT TWO DEPOTS, THE DEPARTMENT'S MAIN DEPOT AT PHUC XA BEACH ALONG THE RED RIVER AT HANOI, AND AN OPEN STORAGE/POL STORAGE SITE SOUTH OF HANOI CITY ADJACENT TO VAN DIEN PRISON IN HA DONG PROVINCE.

2. WHILE ASSIGNED TO LABORER DUTIES SOURCE HEARD SECURITY SERVICE CADRE FROM THE PRISONS MANAGEMENT DEPARTMENT REFER TO THE CLOSING OF VARIOUS DEPARTMENT MANAGED PRISONS ALONG OR IN CLOSE PROXIMITY TO THE PEOPLE'S REPUBLIC OF CHINA (PRC)/SOCIALIST REPUBLIC OF VIETNAM (SRV) BORDER DUE TO BORDER HOSTILITIES. BASED ON CADRE



REMARKS THESE PRISONS HAD BEEN EVACUATED PRIOR TO THE CHINESE INVASION INTO THIS BORDER AREA IN FEB 1979 AND INMATES TRANSFERRED TO OTHER PRISONS WITHIN THE NORTHERN VIETNAMESE PRISON SYSTEM. DURING MID-1979 SOURCE AND OTHER LABORERS INVOLVED IN STORING PRISON SUPPLIES AND EQUIPMENT WITHDRAWN FROM THOSE PRISONS ALONG THE BORDER EVACUATED AND CLOSED DUE TO BORDER HOSTILITIES.

3. SOURCE HEARD THE FOLLOWING REGARDING CHANGES AND/OR CLOSINGS OF PRISONS ALONG THE PRC/SRV BORDER:

A. QUYET TIEN PRISON. AS OF 1979 THE QUYET TIEN PRISON WAS NO LONGER UNDER THE MINISTRY OF INTERIOR AND HAD BEEN TRANSFERRED TO SOME OTHER AGENCY OF THE SRV GOVERNMENT. IN JULY 1979, CPT. NGUYEN KIM (NGUYEENX KIM), A SECURITY SERVICES OFFICER FROM SUB-CAMP K2 OF QUYET TIEN, NORMALLY CALLED TUYEN QUANG PRISON BY MOST INMATES, ARRIVED FOR A MEETING AT THE PRISONS MANAGEMENT DEPARTMENT HEADQUARTERS AT NR 10, TRAN HUNG DAO, HANOI. CPT. KIM REMARKED TO SOURCE WHEN HE MET SOURCE WORKING AT THE DEPARTMENT HEADQUARTERS THAT HE HAD COME TO HANOI FOR A MEETING. DURING A BRIEF CONVERSATION CPT. KIM REMARKED K2 NO LONGER WAS PART OF QUYET TIEN AND CPT. KIM, THEN IN CHARGE OF K2, NOW REPORTED DIRECTLY TO THE PRISONS MANAGEMENT DEPARTMENT. HE ALSO REMARKED K2 HAD BEEN ENLARGED FROM ONE CAMP TO TWO CAMPS.

B. PHO LU PRISON. PHO LU PRISON, ALSO CALLED LAO CAI PRISON OR CENTRAL PRISON NR. 1, WAS EVACUATED IN FEBRUARY 1979 IN THE FACE OF THE PRC INVASION. THE PRISON WAS OVERRUN BY PRC FORCES BUT ALL INMATES AND EQUIPMENT WERE EVACUATED PRIOR TO ITS BEING OVERRUN. THE HONG THANG WORK SITE COLOCATED WITH SUB-CAMP K4 OF PHO LU PRISON, WAS ALSO SAFELY EVACUATED AT THE TIME. BOTH PHO LU AND HONG THANG WERE CONSIDERED CLOSED AS OF FEBRUARY 1979.

C. PHONG QUANG PRISON. PHONG QUANG PRISON WAS REPORTEDLY EVACUATED AND CLOSED IN EARLY 1979 AND ALL INMATES AND EQUIPMENT EVACUATED.

COMMENTS: BASED ON INFORMATION FROM FORMER QUYET TIEN INMATES, QUYET TIEN PRISON WAS TRANSFERRED TO THE MINISTRY OF DEFENSE CIRCA THE FALL OF 1977 AND A SMALL GROUP OF INMATES WERE USED TO ASSIST IN THE CONSTRUCTION/MODIFICATION OF FACILITIES PRIOR TO THE PEOPLE'S ARMY OF VIETNAM MOVING INTO THE FACILITY IN THE SPRING OF 1978. ONE OTHER COMMANDO HAS REPORTED EXTENSIVE CONSTRUCTION NEAR THE K2 SUB-CAMP DURING EARLY 1978 REPORTEDLY ASSOCIATED WITH AN EXPANSION OF K2 AND WITH SOME INDICATION OF FACILITY UPGRADING. VO-PW HAS INTERVIEWED SEVERAL FORMER INMATES OF PHO LU/HONG THANG WHO WERE THERE UNTIL THE LAST SEVERAL HOURS PRIOR TO THE PRC OVERRUNNING HONG THANG. VO-PW HAS ALSO INTERVIEWED ONE FORMER FEMALE INMATE OF HONG THANG, MARRIED TO A FORMER SOUTH VIETNAMESE COMMANDO, WHO VISITED HONG THANG AFTER THE PRC INVASION AND ITS RECAPTURE SHORTLY AFTERWARD BY SRV FORCES. SHE AFFIRMED THE PRISON AND HONG THANG HAD INDEED BEEN OVERRUN AS EVIDENCED BY THE DEAD PRC SOLDIER SHE FOUND IN THE HONG THANG KITCHEN. THIS IS THE FIRST REPORT VO-PW HAS SEEN INDICATING PHONG QUANG PRISON WAS ALSO EVACUATED AND CLOSED AT THIS PERIOD OF TIME. ALL SOURCES REPRESENTED IN THIS REPORT AFFIRM THAT NO AMERICANS WERE HELD IN THE PRISONS THEY WERE ASSOCIATED WITH AFTER 1973.

COLL: NONE  
INSTR: U.S.  
PREP: SEDGWICK D. TOURISON, JR., GS-13, SENIOR VM DESK ANALYST, VO-  
PW2  
APPR: KIMBALL M. GAINES, COL, USAF, CHIEF, VO-PW  
EVAL: N/A  
ENCL: N/A  
DISSEM: NONE  
WARNING:

BT  
#2854  
NNNN  
NNDD

MSGNO 54 (PCXX) \*02/17/87\* \*18:03:43.8.4\*  
 ZCZC 23:02:23Z (PC)  
 EMI DTG  
 87021717430419  
 PTT CZYUW RUEKJCS3450 0482243 --RUEALGX.

P 172243Z FEB 87  
 FM JCS WASHINGTON DC  
 INFO RUEALGX/SAFE  
 P 171415Z FEB 87  
 FM DIA WASHINGTON DC//VO-PW//  
 TO RUHQBPA/CDR JCRC BARBERS PT HI  
 INFO RUEHBK/JCRC LIAISON BANGKOK TH  
 RUHQHQA/USCINCPAC HONOLULU HI//J2/J3/J36/J233//  
 RUEHC/SECSTATE WASHINGTON DC//EAP/VLC//  
 RUEAIIA/CIA WASHINGTON DC  
 RUEADWW/NSC WASHINGTON DC  
 RUETIAA/DIRNSA FT MEADE MD  
 RUEKJCS/SECDEF WASHINGTON DC//OASD-ISA/PW-MIA//  
 BT  
 EZ1:

SECTION 01 OF 02

EZ2:  
 1460/VO-PW  
 SERIAL: 6-014-0029-86  
 PASS: N/A  
 COUNTRY: VIETNAM (VM)  
 SUBJ: IIR 6-014-0029-86/PHO LU PRISON  
 WARNING: THIS IS AN INFO REPORT, NOT FINALLY EVALUATED INTEL.  
 DOI: 860200 (RO)

SOURCE: VIETNAMESE IMMIGRANT SC WHOSE REPORTING  
 RELIABILITY HAS NOT BEEN ESTABLISHED.

SUMMARY: SOURCE DESCRIBES THE ORGANIZATION, CADRE, AND PRISON  
 INMATE ACTIVITIES AT PHO LU PRISON DURING 1977-FEB 79 WITH SPECIAL  
 EMPHASIS ON THE PAROLEES AT THE HONG THANG WORK SITE. (SEE IIRS 6-  
 014-0014-86 AND 6-014-00 5-86 FOR REPORTING ON THIS SUBJECT FROM  
 OTHER SOURCES.)

TEXT:

1. PHO LU PRISON ORGANIZATION/ACTIVITIES.  
 A. IN 1977 PHO LU PRISON CONSISTED OF A PRISON HEADQUARTERS ELEMENT  
 AND FOUR SUBORDINATE SUB-CAMPS DESIGNATED K-1 THRU K-4. IN 1977  
 SUB-CAMP K-4 WAS RESTRUCTURED FOLLOWING IMPLEMENTATION OF THE PAROLE  
 POLICY (LENH DAC XA). THE SUB-CAMP COMMANDER WAS UPGRADED TO A  
 PRISON LEVEL ADMINISTRATOR (GIAM THI TRUONG) AND THE HONG THANG  
 WORKSITE WAS PLACED DIRECTLY UNDER THE MINISTRY OF INTERIOR. FROM  
 1977 UNTIL THE CAMP WAS EVACUATED IN FEB 79 THE SUB-CAMP OPERATED  
 WITH A DUAL FUNCTION. IT INCARCERATED INMATES ASSIGNED THERE FROM  
 THE PHO LU PRISON HEADQUARTERS AND FUNCTIONED INDEPENDENTLY OF PHO  
 LU PRISON AS THE HONG THANG STATE FARM REPORTING SEPARATELY TO THE

MINISTRY OF INTERIOR.

B. SUB-CAMP K-1 HAD A MIX OF CAPTURED COMMANDOS AND NON-COMMANDOS UNTIL 1973 WHEN THE COMMANDOS WENT ON A HUNGER STRIKE UPON NOT BEING RELEASED FOR RETURN TO SOUTH VIETNAM IN ACCORDANCE WITH THE 1973 PARIS PEACE ACCORDS. THIS CAUSED THEIR TRANSFER ENMASSE TO QUYET TIEN PRISON. THOSE PRISONERS AT K1 AFTER 1973 WERE PRIMARILY POLITICAL PRISONERS. IN 1977 A NUMBER OF COMMANDOS WERE TRANSFERRED TO K-1 AT PHO LU FOLLOWING THEIR SELECTION AS PAROLEES AND PRIOR TO THEIR TRANSFER TO HONG THANG. BY THE END OF 1977 ALL DESIGNATED PAROLEES WERE MOVED INTO K-4. K-2 WAS FOR FEMALE INMATES ONLY, WITH APPROXIMATELY 500-600 AS OF FEB 79. SUB-CAMP K-3 HAD OTHER THAN COMMANDOS UNTIL MID-1978 WHEN A GROUP OF FORMER REPUBLIC OF VIETNAM ARMED FORCES (RVNAF) OFFICERS WERE MOVED IN FOR A FEW MONTHS, THEN TRANSFERRED ELSEWHERE. THERE WAS NO SUB-CAMP K-5 AT PHO LU.

C. THE HONG THANG SUB-CAMP FOR PRISONERS, CALLED THE "OLD" K-4, HAD TWO SEPARATE AREAS. ONE HAD APPROXIMATELY 1200-1300 INMATES, OF WHICH APPROXIMATELY 1000 WERE CONVICTED CRIMINALS, AND ONE AREA WAS FOR 200-300 PAROLEES. APPROXIMATELY 70 OF THE PAROLEES WERE FORMER COMMANDOS. THE GROUPS WERE IN A SEPARATE BARRACKS AREA DESIGNATED THE "STATE WORKER" AREA (KHU CONG NHAN) AND CRIMINAL AREA (KHU HINH SU). THE TERMS AREAS "A" AND "B" WERE NOT USED AT K-4 BECAUSE OF ITS UNIQUE ORGANIZATION. THE PHO LU PRISON HONG THANG SUB-CAMP BEGAN ITS EVACUATION IN 1978 DUE TO PENDING BORDER HOSTILITIES WITH CHINA. SOME CRIMINAL WORKERS WERE MOVED TO HA NAM NINH. THOSE SENT TO HA SON BINH WERE LOW LEVEL POLITICAL INMATES. AT THE END OF 1978 A GROUP OF 20-30 COMMANDO PAROLEES WERE TRANSFERRED BY TRUCK TO SUB-CAMP K-7 AT PHU THO PRISON.

2. TRANSFER OF PRISON INMATES/EVACUATION OF PHO LU.

A. THE POSSIBILITY OF HOSTILITIES BETWEEN VIETNAM AND THE PEOPLE'S REPUBLIC OF CHINA (PRC) WAS VERY MUCH IN EVIDENCE DURING 1978. THERE WAS PERIODIC HEAVY WEAPONS FIRING HEARD BY INMATES AT HONG THANG, SUGGESTING ARTILLERY EXCHANGES BY BOTH SIDES ACROSS THE BORDER. CAMP CADRE MADE NO OVERT REMARKS CONCERNING ANY IMPENDING FIGHTING AND GAVE NO INSTRUCTIONS ON WHAT MIGHT HAPPEN SHOULD FIGHTING OCCUR. BEGINNING IN 1978 THERE WAS A SLOW, MEASURED EVACUATION OF SMALL GROUPS OF PHO LU INMATES TO OTHER PRISONS IN VIETNAM BUT THE PRISON POPULATION WAS STILL LARGE BY EARLY 1979. SOME INMATES WERE MOVED TO HA NAM NINH AND HA SON BINH DURING THIS PERIOD. HEAVY WEAPONS FIRING INCREASED MARKEDLY IN EARLY 1979.

B. ONE MORNING IN LATE FEBRUARY 1979 THE REMAINING PAROLEES WERE AMAZED BY THE SUDDEN APPEARANCE OF LARGE GROUPS OF CIVILIANS FLEEING ON FOOT, PUSHING HAND CARTS SOUTH ALONG THE EDGE OF THE ROAD NEAR HONG THANG. VIETNAMESE MILITARY TRUCK CONVOYS WERE ALSO HEADING SOUTH. THE HONG THANG DIRECTOR ASSEMBLED ALL INMATES AND ORDERED AN EVACUATION. HE ADVISED THERE WERE NO VEHICLES AND THE EVACUATION WOULD BE ON FOOT. THE PAROLEES WERE DIVIDED INTO TWO GROUPS, THE COMMANDOS IN ONE AND ALL OTHERS IN THE OTHER. THE COMMANDOS WERE ORDERED TO PACK THEIR BELONGINGS AND BE PREPARED TO MARCH OUT IMMEDIATELY. THE OTHER PAROLEES WERE TOLD TO LEAVE, ON FOOT AND ON THEIR OWN, AND RETURN HOME WHERE THEY WOULD BE CONTACTED LATER.

C. HONG THANG HAD FEW VEHICLES AND ALL TRUCKS WERE USED TO EVACUATE CAMP EQUIPMENT, SUPPLIES, RECORDS AND CADRE/STAFF BELONGINGS. ONE

WERE ALWAYS SUSPICIOUS OF HIM. ONCE IN SAIGON *Sc* WAS IN THE SAIGON ZOO AND HE SUDDENLY MET A PUBLIC SECURITY POLICEMAN. HE KNEW THE POLICEMAN KNEW ABOUT HIM AND WAS LOOKING FOR HIM SO HE FLED THE ZOO.

COMMENTS: *Sc* SPEAKS NORTHERN ACCENTED SOUTHERN VIETNAMESE WITH A STRONG NOTICEABLE CHINESE ACCENT. HE ACKNOWLEDGED HIS FATHER'S PARENTS WERE ETHNIC T'CHEW CHINESE AND HE COULD SPEAK A LITTLE T'CHEW CHINESE. HIS VIETNAMESE IS SPOKEN IN A SOUTHERN VIETNAMESE MANNER AND HE USES MANY WORDS PECULIAR TO A VIETNAMESE RAISED IN SOUTHERN VIETNAM AFTER 1954. HE HAS A PARTICULAR KNOWLEDGE OF TERMS OF REFERENCE NORMALLY USED BY PERSONS WHO HAVE SPENT A NUMBER OF YEARS IN PRISON AND HE HAS A GOOD GENERAL KNOWLEDGE OF THE NAMES OF MOST MAJOR NATIONAL LEVEL PRISONS IN NORTHERN VIETNAM. ALTHOUGH CLAIMING TO HAVE BEEN BORN IN 1956 HE APPEARS TO BE AT LEAST TEN YEARS OLDER.

PROJ: N/A  
COLL: NONE  
INSTRU: U.S. YES  
PREP: SEDGWICK D. TOURISON, JR., GS-14, SENIOR VM DESK ANALYST, VO-PW2  
APPR: IMBALL M. GAINES, COL, USAF, CH, VO-PW  
EVAL: N/A  
ENCL: N/A  
DISSEM: NONE  
WARNING: N/A

BT  
#7660  
NNNN  
NNDD

OF THE COMMANDOS, DO XUAN PHANH (D000 XUAAN PHANH), A MEMBER OF SOURCE'S COMMANDO TEAM, WAS ORDERED TO DRIVE THE CAMP BULLDOZER FROM HONG THANG TO YEN BAI. ANOTHER COMMANDO, HUYNH VAN NAM, WAS THE ONLY INMATE TO LEAVE BY TRUCK BECAUSE HE WAS A VEHICLE MECHANIC AT HONG THANG AND ACCOMPANIED THE CAMP VEHICLES WHICH WERE ALL MOVED TO PHU THO PRISON DURING THE EVACUATION. (SOURCE COMMENT: DO XUAN PHANH WASN'T SEEN AFTER THE EVACUATION. HUYNH VAN NAM WAS REASSIGNED TO THE GARAGE AT SUB-CAMP K-., TAN LAP PRISON. NEITHER REJOINED THE COMMANDOS.)

D. THE COMMANDO PAROLEES MARCHED ON FOOT FOR TWO AND A HALF DAYS, ARRIVING IN AN AREA APPROXIMATELY ONE KILOMETER SOUTHEAST OF YEN BAI TOWN WHERE THEY BIVOUACED IN AN OPEN FIELD ALONG THE HIGHWAY. TRUCKS LATER ARRIVED AND TRANSPORTED THEM TO PHU THO PRISON (AKA TAN LAP PRISON) WHERE THEY WERE ALL PLACED IN SUB-CAMP K-7. WHILE AT PHU THO THE PAROLEES LEARNED THAT ALL INMATES FROM PHO LU AS OF FEB 79 WERE ALL MOVED TO PHU THO AND SPREAD AMONG THE INMATE POPULATION THERE. FOLLOWING THE EVACUATION OF PHU THO THE WORD WAS SPREAD AMONG THE INMATES THAT PHO LU HAD BEEN OVERRUN. ONE OF THE FORMER INMATES HELD AT PHO LU WITH SOURCE, LY CA XA, REPORTEDLY LED PRC TROOPS INTO PHO LU. (SOURCE COMMENT: LY CA XA FLED TO THE PRC IN EARLY 1979 TOGETHER WITH A COMMANDO NAMED NAME AN ETHNIC VIETNAMESE.)

E. LIFE FOR PAROLEES AT HONG THANG VARIED. THE PAROLEES WERE RESTRICTED TO MOVEMENT (WHEN NOT WORKING) WITHIN ONE KILOMETER OF THE CAMP. PAROLEES WERE GIVEN PRODUCTION QUOTAS AND GIVEN A SALARY BASED ON PRODUCTION; THEY WERE PAID BONUSES FOR SURPASSING THEIR GOALS. MANY PAROLEES, PARTICULARLY THOSE IN THE TIMBER HARVESTING TEAM (TOAN LAM SAN), EARNED FROM 30 TO 70 DONG A MONTH DUE TO THEIR HIGH PRODUCTION. THE CRIMINAL INMATES NEVER RECEIVED ANY MONEY

BT

#3450

NNNN

NNDD

HA TAY

-10-

VZCZCPPI \*  
RR RUEKJCS RUEADWV RUEKJCS RUEKJCS RUHQHQA RUEAITA  
RUHQBPA RUPFKL RUREHK  
DE RUREHK #8525/01 029 \*\*

R 291011Z JAN 90  
FM USDAO BANGKOK TH//PW-MIA//  
TO RUEKJCS / DIA WASHINGTON DC//PW-MIA  
INFO RUEADWV / WHITEHOUSE WASHDC//NSC DR KARL JACKSON //  
RUEKJCS / SECDEF WASHDC//OASD-TSA/PW-MIA//  
RUEKJCS / JCS WASHDC//J5/OJCS-PW-MIA//  
RUHQHQA / USCINCPAC HONOLULUI HI//J2/J233/J3/J36//  
RUEAITA / CIA WASHDC  
RUHQBPA / CDR JCRC BARBERS PT HI  
RUREHK / USDAO KUALA LUMPUR  
RUREHK / USDAO HONG KONG

SECTION 01 OF 02 BANGKOK TH//PW-05325

THIS IS A STONY BEACH MESSAGE  
SERIAL: IIR 6 024 0237 90

COUNTRY: VIETNAM (VM)

SURF: IIR 6 024 0237 90/ABSENCE OF AMERICANS IN HA TAY  
PRISON BETWEEN 780618 AND 920612

WARNING: THIS IS AN INFO REPORT, NOT FINALLY  
EVALUATED INTELLIGENCE.

-----  
DEPARTMENT OF DEFENSE  
-----

DOI: 780918-920612.

SOURCE: /SOURCE IS AN ODP  
PENERICIARY UNDER THE SPECIAL REEDUCATION PROGRAM AND A  
FORMER ARVN CAPTAIN WHO WAS INCARCERATED IN THE HA TAY  
PRISON FROM 780918 - 920612. SOURCE RELIABILITY HAS NOT  
BEEN ESTABLISHED.

SUMMARY: THIS IS A STONY BEACH REPORT. IT  
PROVIDES LIMITED INFORMATION CONCERNING THE ORGANIZATION  
AND PHYSICAL CHARACTERISTICS OF THE HA TAY PRISON NEAR HA  
DONG CITY FROM AUG 78 TO JUN 92. ENCLOSED.

TEXT:

1. GEOGRAPHY. HA TAY WAS LOCATED 10-15 KM SOUTH

PO 1/2

291011 JAN 90

*Handwritten notes:*  
Y N  
the Ha Tay  
9201  
Dinh

PO 1/2  
OF HA DONG CITY NEAR THUONG TRANG HALLET OF BINH DA  
VILLAGE.

2. ORGANIZATION. THE PRISON WAS ADMINISTERED BY  
THE PUBLIC SECURITY SERVICE (PSS) OF THE MINISTRY OF  
INTERIOR AND WAS COMMANDED BY PSS LTC NGUYEN VAN MO. PSS  
CAPT NGUYEN VAN MY WAS THE FISCAL OFFICER, PSS 1LT  
((LNU)) BAN, THE EDUCATIONAL CARETAKER AND SR CAPT ((LNU))  
NAM WAS THE SECURITY OFFICER. THERE WERE ABOUT 100  
PERSONNEL GUARDING AND ADMINISTERING THE PRISON. TOTAL  
POPULATION OF THE PRISON WAS APPROXIMATELY 1,300 INMATES.

3. PHYSICAL CHARACTERISTICS. THE HA TAY  
COMPOUND WAS SURROUNDED BY A MASONRY WALL ABOUT FOUR  
METERS HIGH. THERE WERE FOUR SENTRY TOWERS GUARDING THE  
COMPOUND. THE DETENTION COMPOUND OCCUPIED ONE OF THE  
FOUR QUADRANTS OF THE PRISON. THE REMAINING THREE  
FOURTHS OF THE COMPOUND WAS DEVOTED TO PRISON  
ADMINISTRATION AND LABOR PRODUCTION FACILITIES. ALL OF  
THE BUILDINGS IN THE COMPOUND WERE OF MASONRY  
CONSTRUCTION WITH EITHER CLAY TILE OR CORRUGATED METAL  
ROOFING. IN THE REGULAR DETENTION AREA THERE WERE ABOUT  
15 DETENTION HOUSES AND A SPECIAL DETENTION FACILITY.  
ADDITIONALLY, A MEETING ROOM, DISPENSARY, AND TWO INMATE  
KITCHENS WERE LOCATED IN THE REGULAR DETENTION AREA.  
INSIDE THE MAIN COMPOUND OCCUPYING 75 PERCENT OF THE AREA  
WERE THE FOLLOWING FACILITIES/STRUCTURES--FISH PONDS, SAW  
MILL, CARPENTRY SHOP, GENERATOR HOUSE, BLACKSMITH SHOP,  
RICE, RICE AND LUMBER STORAGE, COLLECTOR COURT,  
SECURITY OFFICE, CULTURE HOUSE, GUARD SHACK, CADRE MESS  
HALL AND KITCHEN, PRICE KILN, ROOFING TILE KILN,  
AUTOMOTIVE GARAGE, FAMILY VISITATION HOUSE, PLANNING  
OFFICE, AND GREEN VEGETABLE GARDENS. SURROUNDING THE  
COMPOUND OUTSIDE WERE RICE FIELDS BELONGING TO THE  
PRISON.

4. LABOR REQUIREMENTS. INMATES WERE ORGANIZED  
INTO LABOR DETAILS BY UNITS (DOU) WITH ABOUT 75-  
100 PRISONERS PER UNIT. EACH UNIT WAS SUBDIVIDED INTO  
FIVE TEAMS (TOU) WITH 15-20 PEOPLE PER TEAM. LABOR  
TASKS WERE INVOLVED WITH GROWING CROPS, PRIMARILY RICE  
AND GREEN VEGETABLES, AND PRODUCTION OF PRODUCTS SUCH AS  
BRICKS, ROOFING TILES, FURNITURE, FARMING TOOLS AND THE  
LIKE. SOME TEAMS WERE ASSIGNED TO KITCHEN, SANITATION, AND  
ANIMAL HUSBANDRY DETAILS.

PO 1/2

291011 JAN 90





VZCZTRI \*  
RR RUEKJCS RUWADW RUEKJCS RUEKJCS RUHQQA RUEAIIA  
RUHQBP RUHQK RUEHKK  
DE RUEHKK #5095/01 025 \*\*

R 251002Z JAN 90  
FM USDAO BANGKOK TH//PW-MIA//  
TO RUEKJCS / DIA WASHINGTON DC//PW-MIA  
INFO RUEADW / WHITEHOUSE WASHDC//NSC DR KARL JACKSON //  
RUEKJCS / SECDEF WASHDC//OASD-ISA/PW-MIA//  
RUEKJCS / JCS WASHDC//J5/OJCS-PW-MIA//  
RUHQQA / USCINCPAC HONOLULU HI//J2/J233/73/J36//  
RUEAIIA / CIA WASHDC  
RUHQBP / CDR JCRC BARBERS PT HI  
RUHQK / USDAO KUALA LUMPUR  
RUEHKK / USDAO HONG KONG  
BT

SECTION 01 OF 03 BANGKOK TH//PW- 05295

THIS IS A STONY BEACH MESSAGE  
SERIAL: IR 6 024 0226 90  
COUNTRY: VIETNAM  
SUBJ: IIR 6 024 0225 90/ABSENCE OF AMERICANS IN HA TAY  
PRISON BETWEEN 7904 AND 8303

WARNING: THIS IS AN INFO REPORT, NOT FINALLY  
EVALUATED INTELLIGENCE.

-----  
DEPARTMENT OF DEFENSE  
-----  
DOI: 790400-830300.

SOURCE: SOURCE IS AN  
ODP BENEFICIARY UNDER THE SPECIAL REEDUCATION PROGRAM AND  
A FORMER ARVN BRIGADIER GENERAL WHO WAS INCARCERATED IN

THE HA TAY PRISON FROM 7804 - 9303. SOURCE RELIABILITY  
HAS NOT BEEN ESTABLISHED.

SUMMARY: THIS IS A STONY BEACH REPORT. IT  
PROVIDES LIMITED INFORMATION CONCERNING THE ORGANIZATION  
AND PHYSICAL CHARACTERISTICS OF THE HA TAY PRISON NEAR HA  
DONG CITY. ENCLOSURES.

1. APPROXIMATE GEOGRAPHY: THE HA TAY PRISON WAS LOCATED AT  
APPROXIMATE //DTMCOORDS--W105107, MAP SERIES L7014, 1 TO  
50,000 SHEET 6150-1// ABOUT 12 KM SOUTH OF HA DONG CITY  
IN BINH DA VILLAGE. BINH DA IS FAMOUS FOR ITS FIREWORKS  
FACTORY.

2. ORGANIZATION. THE PRISON COMPOUND WAS  
DIVIDED INTO TWO MAIN AREAS. THE LARGEST AREA HELD  
INMATES OF THE FORMER REGIME FROM MSG TO COL, ALTHOUGH  
THE MAJORITY WERE FIELD GRADE OFFICERS. A SMALL AREA IN  
THE BACK OF THE COMPOUND CONTAINED FOUR LARGE CELLS WHICH  
INCARCERATED GENERAL OFFICERS. THE CAMP WAS ADMINISTERED  
BY THE PUBLIC SECURITY SERVICE (PSS) OF THE MINISTRY OF  
INTERIOR AND WAS COMMANDED BY PSS LFC (LNUU) MO (MOO).  
PSS CAPTAIN PHU WAS IN CHARGE OF THE GENERAL OFFICER  
DETENTION. THE NUMBER OF CADRE GUARDING AND  
ADMINISTERING THE CAMP. TOTAL POPULATION OF THE CAMP WAS  
UNKNOWN. THERE WERE 23 GENERAL OFFICERS HELD THERE.

3. SOURCE WAS HELD AT HA TAY DURING TWO PERIODS  
OF TIME WHICH WAS ALL OF THE PERIOD INDICATED IN THE DOI  
LINE ABOVE EXCEPT FOR A SEVEN MONTH PERIOD BETWEEN FEB  
AND SEP 79 WHEN HE AND THE OTHER GENERAL OFFICERS WERE  
TAKEN TO HAM HA. SOURCE COULD NOT CONFIDENTLY DESCRIBE  
THE ENTIRETY OF THE HA TAY COMPOUND DUE TO THE FACT THAT  
HE AND THE OTHER GENERAL OFFICERS WERE RESTRICTED IN  
THEIR MOVEMENTS, DID NOT GO OUT OF THEIR AREA TO PERFORM  
LABOR DUTIES AND WERE STRICTLY PROHIBITED FROM HAVING  
CONTACT WITH THE LOWER RANKING INMATES. COMMUNICATION  
AMONG THE GENERAL OFFICERS WAS NOT FORBIDDEN, BUT WAS  
CLOSELY CONTROLLED. FOR EXAMPLE, IF A GENERAL WANTED TO  
TALK TO A FRIEND IN ONE OF THE OTHER THREE ROOMS, HE HAD  
TO REQUEST PERMISSION FIRST. THEN WAS ALLOWED TO VISIT  
ONLY A FEW MOMENTS, THEN REQUIRED TO RETURN TO HIS OWN  
CELL. THERE WERE FOUR GENERAL OFFICER DETENTION ROOMS.  
EACH OF THESE WERE DIVIDED IN HALF. TWO OF THE ROOMS  
WERE LARGER AND COULD HOLD UP TO 12 PERSONS. EACH OF  
THESE TWO LARGER ROOMS HAD A HALF WALL PARTITIONING THE  
ROOM IN TWO PARTS. THE PARTITION DID NOT EXTEND THE  
LENGTH OF THE ROOM AND THE OCCUPANTS COULD MIX WITH THOSE  
ON THE OTHER SIDE OF THE PARTITION. THE TWO SMALLER  
ROOMS WERE EACH SUB-DIVIDED INTO TWO SMALL ROOMS BY A  
FULL WALL WHICH PREVENTED MIXING AMONG THESE INMATES.

*VN Don Binh*  
*do don don*  
*3201*

MINISTER TRAN VAN HUON,  
 PG ((LE)) MINH DAO, CG, 19TH INF DIV  
 PG ((LE)) TRUNG TUONG, FORMER CG, 25TH INF DIV  
 BG ((LE)) VAN THAN, CG, 3RD INF DIV  
 PG ((NGUYEN)) THANH SANG, CG, 23RD INF DIV  
 PG ((TU)) VAN GIAT  
 BG ((TRAN)) NGOC CAN  
 PG ((PHAM)) NGOC SANH, CG, 6TH AIR DIV  
 PG ((NGUYEN)) CHANH A, ASST FOR POLITICAL WARFARE.

6. WHILE HEID AT YEN PAI, SOURCE SAW A MAN DRESSED IN A PAVN TYPIC UNIFORM WHO HAD PREDOMINANTLY CAUCASIAN FEATURES AND WHO SPOKE VIETNAMESE WELL. SOURCE ONLY SAW HIM FROM A DISTANCE. HE KNEW THAT THE INDIVIDUAL WAS INVOLVED SHOWING MOVIES IN THE CAMP SYSTEM. SOURCE HEARD FROM OTHER INMATES IN YEN PAI THAT THE INDIVIDUAL WAS NOT A HALF-BREED VIETNAMESE, BUT WAS A CAUCASIAN. HE NEVER LEARNED THE NATIONALITY OF THE INDIVIDUAL. COMMENTING THAT HE WAS NOT REALLY INTERESTED, WHILE AT HAY TAY, THE CADRE IN CHARGE OF THE GENERAL PRISONERS HELD AT HA TAY. TIME FRAME, NUMBERS OR OTHER DETAILS WERE NOT DISCUSSED. SOURCE ASSUMED THE AMERICANS WERE HELD THERE AT SOME TIME BEFORE THE PRISONER RELEASE IN 1973. OTHER THAN THESE TWO INSTANCES, SOURCE HAD NO KNOWLEDGE OF ANY AMERICANS OR ANY FOREIGNERS, ETHNIC OR MIXED BLOOD VIETNAMESE WHO COULD HAVE BEEN MISTAKEN FOR AMERICANS, EITHER IN CAPTIVITY OR LIVING FREELY AMONG THE GENERAL POPULATION.

COMMENTS: SOURCE WAS COOPERATIVE AND VERY EAGER TO TALK. HE WAS ANIMATED AND RELIVED THE WAR IN II AND III CORPS FROM 1972 TILL THE END FOR RO. HE WANTED TO DISCUSS SOME OF THE POLITICAL INFIGHTING HE EXPERIENCED AND WITNESSED IN AND AROUND THE PRESIDENT'S OFFICE NEAR THE END OF THE RVN REGIME. HE COVERED GROUND FROM JOHN PAUL VANN TO PRESIDENT THIEN. SOURCE WAS A DISTINGUISHED INDIVIDUAL WHO STILL HARBORS STRONG FEELINGS. EVERY SIMPLE QUESTION ELICITED A LONG RESPONSE WHICH USUALLY WANDERED FAR FROM THE SCOPE OF THE QUESTION. EVEN THOUGH EACH QUESTION POSED WAS PRECEDED BY THE QUALIFIER THAT THE INFORMATION BEING SOUGHT ONLY CONCERNED HA TAY, SOURCE'S RESPONSES AT TIMES SOUNDED OUT OF SYNCH FOR THE SETTING. AFTER CLARIFICATION, RO FOUND HIM TO BE PROVIDING INFO THAT APPLIED TO NAM HA OR PERHAPS HOANG LINH SON. THE PROBLEM DID NOT STEM FROM THE FACT HE DID NOT UNDERSTAND THE QUESTION, BUT THAT HE FINALLIT HAD THE OPPORTUNITY TO TALK AT LENGTH WITH A U.S. OFFICIAL AND DID NOT WANT TO LIMIT HIS RESPONSES. WHEN HE REALIZED RO HAD A LONG LINE OF OTHERS WAITING TO INTERVIEW, HE REMAINED ON TRACK. SOURCE'S COMMAND OF ENGLISH WAS GOOD.

PT  
 #5095  
 NNNN

3/3

261002 JAN 30

đi Hác đông

đường vào trại

nhớ xét địa  
chăm sóc

Thùng gạo

tủ đựng gạo

phòng giặt quần áo  
phòng hơi nước

1. 2. 3. 4. 5  
6. 7. 8  
giàn cấp  
đầu F2  
trò Xưng

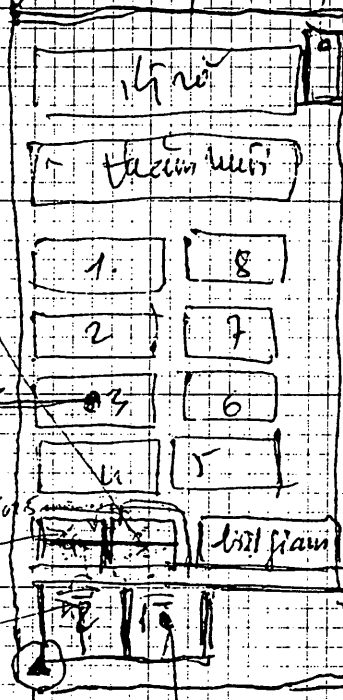

cột  
Sân

nhớ rửa chén  
bát  
Sách

nhớ rửa chén bát

đại  
tủ

1. 2. 3. 4  
giàn cấp  
trò Xưng

nhà bếp

nhớ Thùng

phòng 1. 2. 3. 4  
bếp cơm cấp nước

chỗ cầu  
thùng gạo 1  
giàn cấp

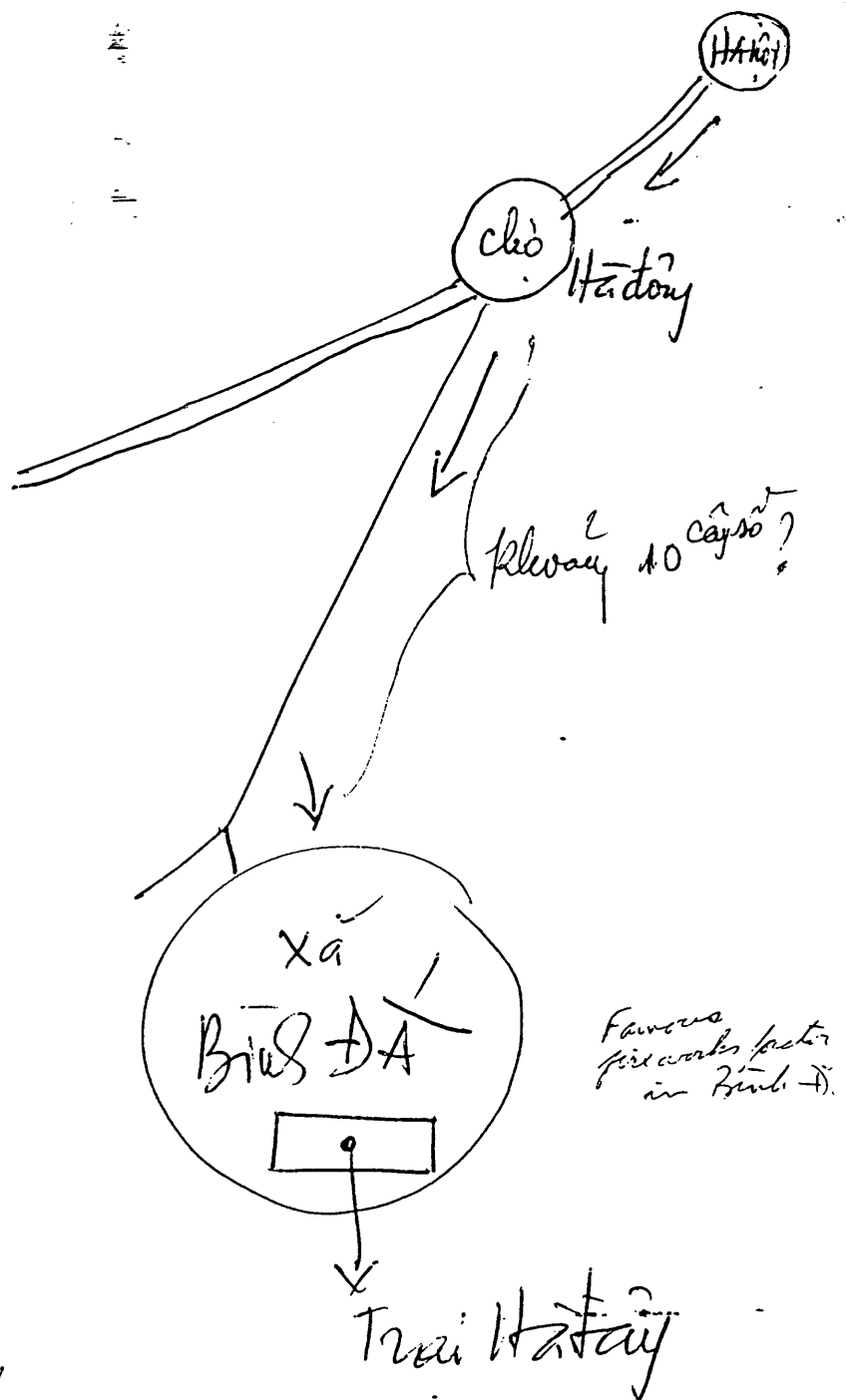

Số đo mà tôi  
 nhớ tiếp từ nhớ  
 phông chung thức

VZCZCTRI \*  
RR RUEKJCS / RUEADWY RUEKJCS RUEKJCS RUHQHQA RUEALIA  
RUHQHQA RUEHKL RUEHKL  
DE RUEHBR #5063/01 326 \*\*

R 220236Z NOV 89  
FM USDAO BANGKOK TH//PW-MIA//  
TO RUEKJCS / DIA WASHINGTON DC//PW-MIA,  
INFO RUEADWY / WHITEHOUSE WASHDC//NSC KARL JACKSON//  
RUEKJCS / SECDEF WASHDC//JASD-ISA/PW-MIA//  
RUEKJCS / JCS WASHDC//J5/OJCS-PW-MIA//  
RUHQHQA / USCINCPAC HONOLULU HI//J2/J233/J5/J36//  
RUEALIA / CIA WASHDC/  
RUHQHQA / CDR JCRC BARBERS PT HI  
RUEHKL / USDAO KUALA LUMPUR  
RUEHBR / USDDO HONG KONG  
BT

CHARGE: 11/22/89  
APPRV: DAO:VDELLIS  
RPTD: DAO:GESCLEARCE:  
AR: DAO:JGMIKI  
DISTR: CBRON DAO3 AMB  
DCM POL SA  
EX/A DATLO JCR  
WNG ID: 00005  
SECTION 01 OF 02 BANGKOK TH//PW-65063

SERIAL: 11R 6 024 0140 90.  
COUNTRY: VIETNAM (VM).

SUBJ: 11R 6 024 0140 90/ABSENCE OF AMERICANS IN  
THE HA SON BINH (HA TAY) PRISON BETWEEN AUG 79 AND MAR 83

WARNING: THIS IS AN INFORMATION REPORT, NOT FINALLY  
EVALUATED INTELLIGENCE.

DEPARTMENT OF DEFENSE

DOI: 790800-830300.

SOURCE: SC /SOURCE IS A  
IDENT OF THE POST 14 MAR 89 ARRIVALS' SCREENING CAMP  
PHANAT NIKHOM AND A FORMER ARVN LTC WHO WAS  
INCARCERATED IN THE HA SON BINH PRISON FROM AUG 79 TO MAR  
83. SOURCE RELIABILITY HAS NOT BEEN ESTABLISHED.

SUMMARY: THIS IS A STONY BEACH REPORT. IT  
PROVIDES LIMITED INFORMATION CONCERNING THE ORGANIZATION  
AND PHYSICAL CHARACTERISTICS OF THE HA SON BINH PRISON IN  
THANH OAI DISTRICT, HA TAY PROVINCE. ENCLOSURE.

TEXT:  
GEOGRAPHY. THE HA SON BINH, AKA HA TAY,  
PRISON WAS LOCATED ABOUT 12 KM SOUTH OF HA DONG CITY NEAR

1/2 GB

220236 NOV 89

ORGANIZATION. THE CAMP WAS ORGANIZED INTO  
TWO SEPARATE AREAS CALLED KHU A AND KHU B AND THE CAMP  
WAS ADMINISTERED BY THE PUBLIC SECURITY SERVICE (PSS) OF  
THE MINISTRY OF INTERIOR. THERE WERE ABOUT 200 PSS  
PERSONNEL GUARDING AND ADMINISTERING THE CAMP. TOTAL  
POPULATION OF THE PRISON WAS ABOUT 1,500 INMATES.

PHYSICAL CHARACTERISTICS. THE DETENTION  
COMPOUND FORMED A SQUARE ABOUT 120 METERS ON A SIDE. IT  
WAS SURROUNDED BY A BRICK WALL ABOUT TWO METERS HIGH WITH  
A 1.5 METER BARBED WIRE TOPPED BY A STEEL POST  
EXTENSION. A GUARD TOWER WAS LOCATED IN THE MIDDLE OF THE  
CORNER. THE MAIN GATE WAS CENTERED IN THE MIDDLE OF THE  
WEST WALL. UPON ENTERING THE SOUTHERN ONE-THIRD OF THE  
AREA A WHICH OCCUPIED THE SOUTHERN ONE-THIRD OF THE  
COMPOUND. FROM WEST TO EAST IN AREA A WERE ENCOUNTERED  
THE FOLLOWING STRUCTURES--DETENTION HOUSE CONTAINING  
UNITS 10 AND 11, A LARGE VEGETABLE GARDEN, DETENTION  
HOUSE CONTAINING UNITS 12 AND 13, INTERROGATION BUILDING  
AND TWO HOUSES CONTAINING FORMER GENERAL OFFICERS AND  
LEGISLATORS (CONGRESSMEN AND SENATORS). THE MIDDLE  
SECTION OF THE COMPOUND WAS OPEN AND USED AS THE ASSEMBLY  
FIELD. IN THE MIDDLE SECTION NEAR THE EAST WALL WAS THE  
DISPENSARY. INSIDE THE MAIN GATE TO THE LEFT RUNNING  
WEST TO EAST WERE FOUR DETENTION HOUSES CONTAINING UNITS  
ONE THROUGH EIGHT, THE INMATE KITCHEN, A SPECIAL  
DETENTION BUILDING, AND A CAMP DUTY OFFICE. DETENTION  
HOUSES WERE ABOUT 5 BY 20 METERS IN DIMENSION AND WERE  
DIVIDED INTO TWO ROOMS, EACH ROOM HOUSING ONE UNIT  
(DOOIJ). THE DETENTION HOUSES WERE CONSTRUCTED OF BRICK  
WITH TILE ROOFS.

LABOR REQUIREMENTS. INMATES WERE ORGANIZED  
INTO LABOR DETAILS BY UNITS (DOOIJ) WITH ABOUT 80-100  
PRISONERS PER UNIT. PRIMARY LABOR TASKS WERE INVOLVED  
WITHGROWING VEGETABLES, MAKING BRICKS, CONSTRUCTION,  
CARPENTRY, MILLING RICE AND TILLING FIELDS. DUTIES  
ASSIGNED TO THE VARIOUS UNITS WERE RECALLED AS FOLLOWS.

UNIT 1 INMATE KITCHEN AND MISCELLANEOUS DETAILS  
UNIT 2 CULTURAL TRAINING ASSIGNMENTS

1/2 GB 220236 NOV 89

TENDING CROPS  
TENDING ANIMALS, MAKING BRICKS  
CONSTRUCTION  
6 AND 7 TENDING CROPS AND TILLING LAND  
MILLING RICE  
SAWMILL  
CARPENTRY SHOP  
MISCELLANEOUS TASKS AS ASSIGNED.

SCHEDULE.

AWAKENED BY GONG  
BREAKFAST  
ASSEMBLE FOR MUSTER AND LABOR ASSIGNMENTS  
STOP WORK, EAT LUNCH  
REASSEMBLE FOR MUSTER AND LABOR ASSIGNMENTS  
STOP WORK  
SUPPER  
LOCKED IN DETENTION ROOMS  
SLEEP

INMATE POPULATION. THE INMATES CONSISTED  
OF SENIOR RANK OFFICERS, CIVIL SERVANTS AND  
LABORERS. THE FOLLOWING SENIOR PERSONALITIES WERE  
LED.

- 1)) TRUNG DUNG, CONGRESSMAN AND A FORMER MINISTER OF DEFENSE
- (NGUYEN)) VINH NGHI, CG, 3RD ARMY
- (NGUYEN)) VAN IAC, CG, 9TH INF DIV
- (PHAM)) DUY TAT, COMMANDER RANGERS, 2ND ARMY
- (NGUYEN)) HUU CO, REIRED
- (LE)) VAN TU, CG, 25TH INF DIV
- ((NGUYEN)) VAN CHON, COMMANDER IN CHIEF, VN NAVY
- (NGUYEN)) THANH SANG, CG, 22ND INF DIV
- (LE)) MINH DAO, CG, 19TH INF DIV
- (ACH)) V. TRUONG, CG, 21ST INF DIV
- (LE)) TRONG TRUONG, CG, 223RD INF DIV
- (TRAN)) BA DI, COMMANDER QUANG TRUNG TRAINING CENTER
- (HO)) NGOC TAH
- (HUYNH)) SAO, G4, MILITARY SECURITY SERVICE
- (TRAN)) VAN TIEN, MILITARY SECURITY SERVICE
- (NGUYEN)) THE, XO CONSTRUCTION REGT, REGION 1
- (NGUYEN)) TANG, DEP SECTOR COMMANDER, QUANG NGAI
- (M)) DUY TUC, PEOPLES REPRESENTATIVE, GENERAL SECRETARIAT, NATIONAL ASSEMBLY
- (NGUYEN)) A, REGION 2 NAVY STAFF
- (TU)) THE QUANG, CAM RANH MAYOR

SOURCE NEVER SAW NOR HEARD OF ANY AMERICANS  
NY FOREIGNERS, ETHNIC OR MIXED BLOOD VIETNAMESE WHO  
HAVE BEEN MISTAKEN FOR AMERICANS, EITHER IN  
VITY OR LIVING FREELY AMONG THE GENERAL POPULATION.

NTS: SOURCE WAS COOPERATIVE DURING THE  
VIEW AND ASKED FOR NO FAVORS.

BT  
#5063  
NNNN  
2/2

F 8 Rooms  
 seats, high ranking officials and  
 number of officers considered as  
 dangerous  
 ons 14 & 15 reserved for Colonels  
 ons 10 & 11 reserved for LTC's  
 ons 7 Political party members  
 ons 8 & 9 Intelligence and Special Branch  
 Personal & former regime.

March 1978 until Feb 1982

SC

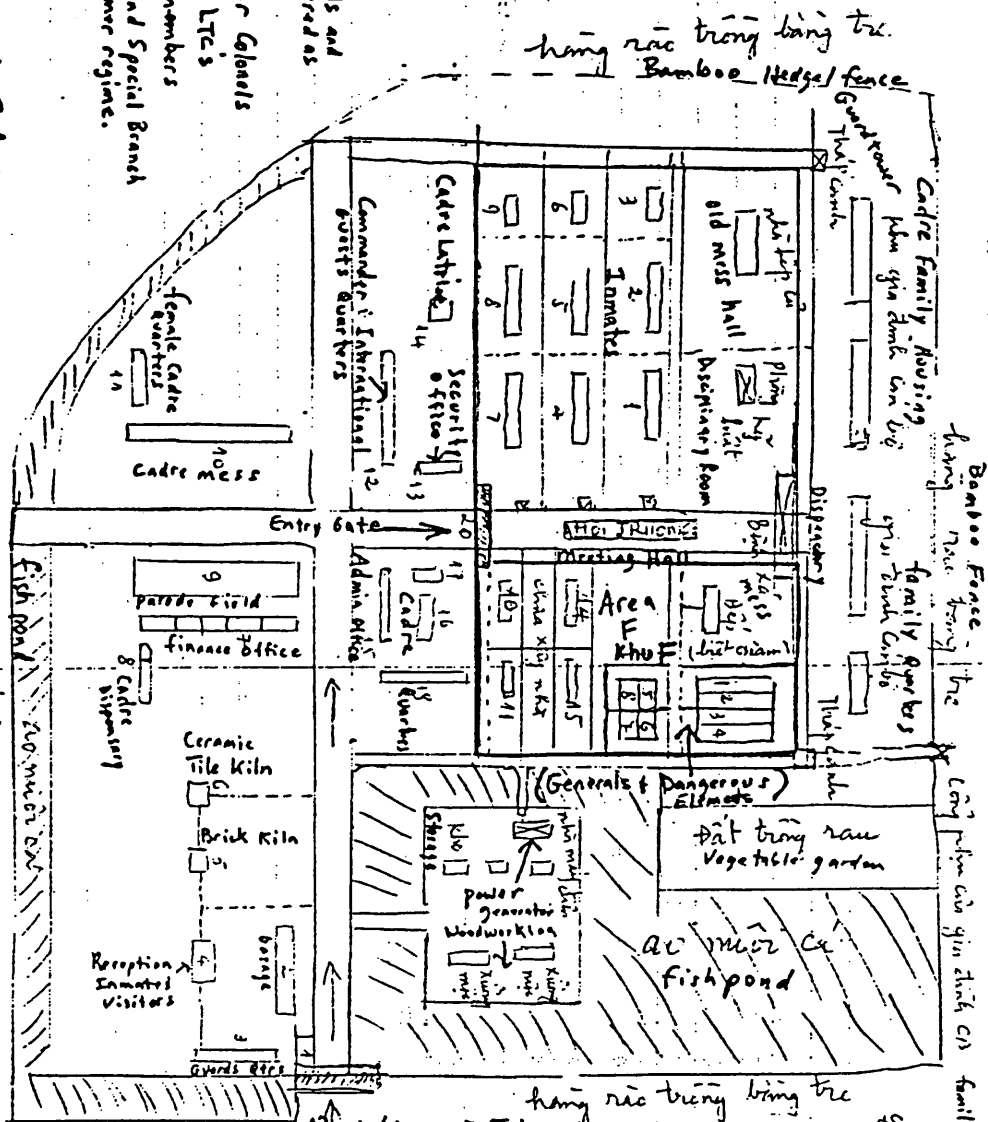

Kênh rêu băng the tiến  
 SS do Thái HỮU TÂN  
 from Hài: 52A-TP 63/H/T/HÀ SƠN BÌNH

hàng rào trồng bằng tre

- gửi chú: Kham Văn Thọ.
1. thôn quê hươ
  2. nhà đi ra
  3. nhà kho gạo 3'
  4. nhà làm việc cũn  
tư nhân
  5. hồ nước
  6. lò nôi
  7. nhà phòng lái thành
  8. nhà bếp và nhà bếp
  9. Sân vận động
  10. Nhà ăn của đơn vị
  11. Nhà ngủ của nhà  
Cấp 4
  12. Nhà khách quốc tế  
và cầu tại hàng
  13. Văn phòng của nhà  
Cấp 4
  14. Nhà vệ sinh của  
Đơn vị
  15. Văn phòng hiện tại (đ)
  - 16-17-18. Nhà ngủ của  
Lính và Sĩ quan.
  19. Công viên nhỏ tại.

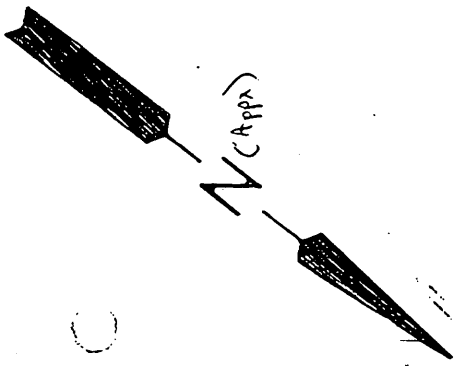

HUMINT SKETCH #1  
 Enc. 05-55561-85



SC

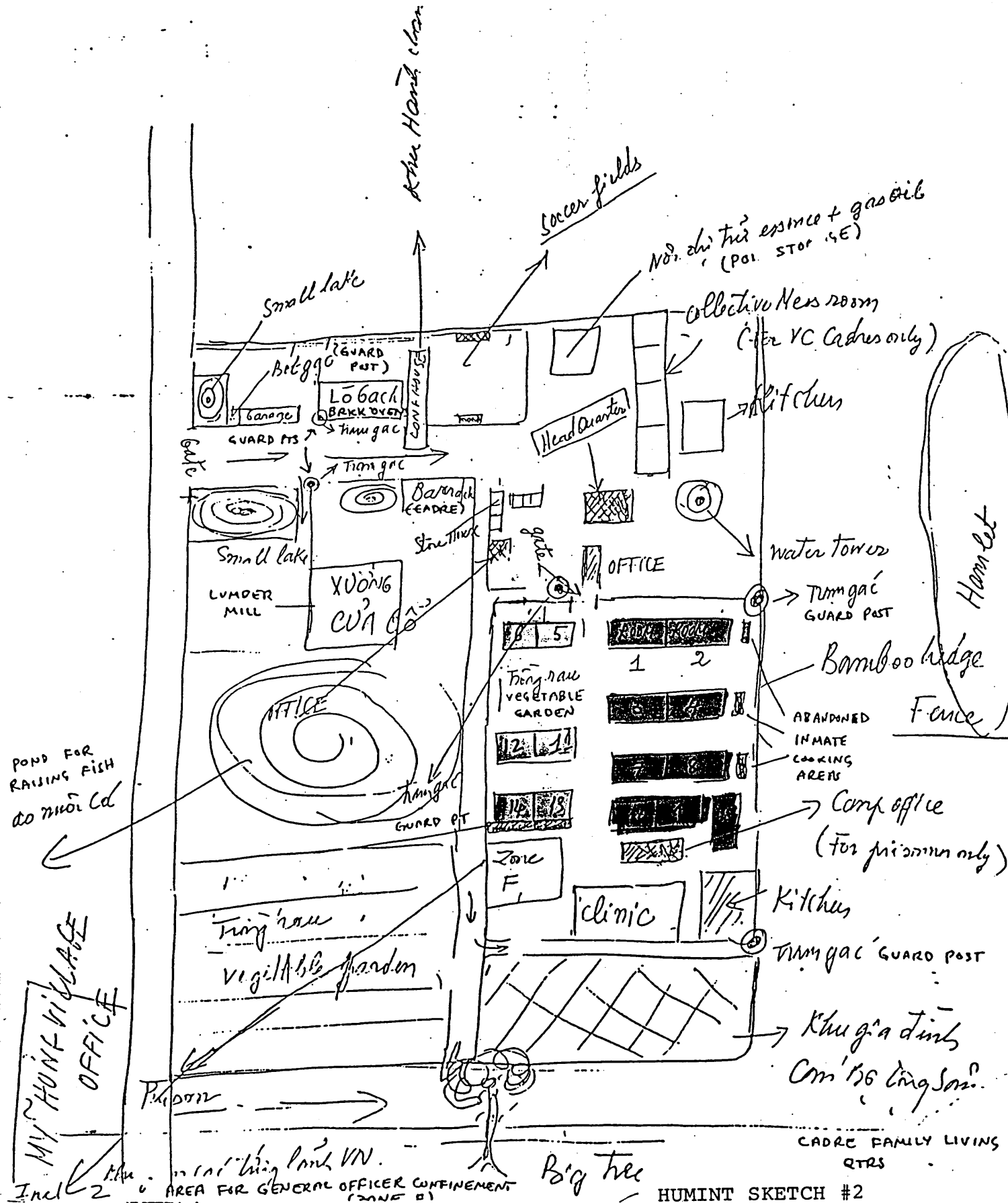

POND FOR RAISING FISH TO NHON CÀ

MY HUNG VILLAGE OFFICE

AREA FOR GENERAL OFFICER CONFINEMENT (ZONE B)

Big tree

HUMINT SKETCH #2  
FIC to 05-55561-85

RE-ED REPORT BY SC

*GA LA NG (1. AR 82)* *HA NAM NINH*  
*YEN BAI TH*

Name: SC

*Captain - Company Commander*  
*military police CID*  
*8/17/38* *58/1104949*

Barrack: 21, Zone I

In Re-ed: June 23, 75 to Dec 7, 80

*31st CID Long An*  
*96 men in his company*

(1) Names and places of Re-ed Camps

\*Bien Hoa province

- Re-ed Camp detained the former officers from June 24, 75 to Aug 1, 75.
- The former concentration camp from Aug 1, 75 to May 23, 76 (the map of this organization is included)

\*Son La province

Joint Camp 2 belonged to 776th group from Sept 25, 76 to April 78

Joint Camp 5 belonged to 776th group from April 78 to Oct 78 (the map is included)

\*Ha Nam Ninh province

- Nam Ha <sup>A</sup>camp from Oct 78 to Dec 78
- Nam Ha <sup>C</sup>camp from Dec 78 to Mar 79
- Nam Ha <sup>ME</sup>camp from Mar 79 to July 80
- Nam Ha <sup>U</sup>camp from July 80 to Dec 80

(map is included)

(2) The zip code and areas of the camps

(map is included)

(3) Population of each camp

- Bien Hoa Camp: 5000 prisoners from Battalions 1.2 - 3.

- Joint Camps 2: there were six sub-camps and about 5000 prisoners (sub-camps 1-2-3-4-5-6)

Sub camp 2/Joint camps 2 = 400 prisoners)

Sub camp 5/Joint camps 2 = 600 prisoners)

- Nam Ha camp: there were 4 sub camps, A-B-C-ME

Sub camp A = 2000 prisoners

Sub camp B = 2000 prisoners

= 500 prisoners

Position & Rank & Unit of Camp leaders

camp: Nguyen Van Thai, Captain, Battalion leader, 1st Battalion,

ment (June 24, 75 to May 23, 76)

2/Joint camps 2/776th group: Tran Bao Tran, captain

5/Joint camps 2/776th group: can't remember the name of the

7 known by the AKA "God father", Captain

A belonging to Nam Ha Camp

: unknown

captain

C, belonging to Nam Ha Camp

Tran Tau, captain

camp: Nha, Major

6 Camps: Lieutenant Colonel Tran Manh Xuyen

names of the prisoners

Colonels

Tran Thiet, Military Police Commander

Tran Phuoc, Military Police Commander

Tran Thiet, Inspector, 3rd Division

Tran Kiem, Deputy Commander, Division 9

Tran Phung, Signal Department Commander, 3rd Corp

Tran Tuyet: Regiment Commander, 50th regiment, 25th Division

Tran Phan, Group commander, Commando Ranger

Tran Han, Bureau Chief of General Management, 2nd Army Corp.

Tran Ha, Bureau Chief of Joint General Staff

National Police Colonels

Tran Huc, Section Chief of the National Police Training

Tran Chau, Chief of the Computer Programs, former colt gunner

Tran Qui, Bureau Chief of National Police Judiciary Command

- Tran Ngoc Khanh, Regional Force Battalion Commander, Qui Nhon sub-sector
- Pham Van Trau, Section J Commander, Binh Duong sub-sector
- Nguyen Van Than, Graduate Battalion Commander Marine Training Center
- Tran Van Ty, in Marine Command (TOW Rocket Platoon)
- Nguyen Van Non, Section 2 leader, Ben Tranh sub-sector Dinh Tuong
- Nguyen Van Ba, in Central Training Command, Joint General Staff
- Bui Dinh Vong, Battalion Deputy Commander, Mike Force
- Tran Van Dang, in Central Logistics Command, Joint General Staff
- Nguyen Van Thu, in 22nd Division, Infantry
- Nguyen Van Tran, in Artillery Command
- Doan Chau, Section 4, Duc Pho sub-sub sector, Quang Ngai sub-sector
- Nguyen Van Dang, Special Police Service, National Police Command
- Tran Tuan Phong, Deputy Chief of Gia Dinh Police
- Bui Doan, in Artillery Command
- Tran Vinh Tuan, in Navy Command
- Tran Manh Tuan, Artillery unit leader, Air Borne Division
- Nguyen Van Doc, Artillery unit leader, Marine Division
- Nguyen Van Ninh, Helicopter Pilot, 3rd Division, Air Force
- Nguyen Van Nhon, Fighter Plane Pilot, Air Force Command
- To Kim Tien, in Psy War Unit, 2nd Division, Air Force
- Le The Dan, Commander of the Pacification and Development Center in Lam Dong
- Le Van Hoa, Buddhist Chaplain, Gia Dinh Sub-sector

\*Lieutenants

- Tran Van Nhut, Section 2, 3rd Division
- Truong Van Nhut, Qui Nhon Military Police Camp leader
- Le Van Phat, in Marine Command (Polwar Central)

\* Second Lieutenant

- Nguyen Van Phuoc, in Defense Section, 4th Division, Air Force

b) \*Lieutenant Colonels

- Nguyen Van Dong, Commander of Saigon Special Zone
- Huynh Van Khuong, Commander of the prisoners control from 1968
- Nguyen Van Quyen, Administrative Bureau Chief of Military Police
- Bui Bang Duc, Commander of Phu Quoc Prison
- Tran Manh Thuan, In area logistics Command, 3rd division, air force
- Tran Van Lam, in General Management of the Navy Command
- Phuong Hnu Danh, Deputy Commander of the National Police Logistics Command
- Tran Van Kha, Bureau Chief of The National Defense
- Nguyen Kim Tuan, AKA Duy Lam, writer, in the Psy-War Department of Air Force Command

- Tran Trong Chanh, Detached Port Officer in Saigon
- Nguyen Huu Duc, leader of Tay Ninh District

\* Police Lieutenant Colonels

- Nguyen Van Bang, Police Service Chief in District 5
- Nguyen Van Yet, Police Service Chief, Gia Dinh
- Truong Van Thuan, in Special Police Force, Saigon

\* Majors

- Anh, Battalion Commander, 5th Battalion, Military Police
- Truong Dinh Ut, Judiciary Police Bureau Chief, Military Police Command
- Vuong Van Hoa, Deputy Commander of Special Zone 5, Saigon
- Pham Dang Co, Commander of Bien Hoa Prison
- Pham Huu Mieng, Military Intelligence Management Deputy Commander
- Ve Thanh Khiet, the Special Support Logistics Battalion Deputy Commander, 7th Division

---

\* Captains

- Le Van Huan, Bureau Chief of the Administration Finance Logistics Center, Bien Hoa
- Le Van Hoa, Same unit

\* Civilians

- Nguyen Van Nam, in National Restoration Force
- Nguyen Van Hanh, Communist Deserter, after 75 was detained by the Communist

\* Former Prime Minister

Nguyen Van Loc

\* Senators

- Huynh Van Cao
- Van Thanh Cao

\* Deputies

- Pham Thanh Ngoc, Go Cong Unit
- Phan Ngo

\* Teachers

- Ung Ngoc Nghia (Cap Tien Party)
- Nguyen Van Ky Cuong (Math Teacher)

\* Province Deputy Chief

- Le Van Huân, Long An Province

\* Foreigners

- Tep Ma Chau Khon, Thai, Chinese Ethnic, deceased in 1980 sub-Camp A, Nam Ha
- A Major General of Republic of China, Polwar Special Mission. He died in Nam Ha Prison, Camp A. I can't remember his name. He died before I was detained there.
- Tran Van Viet Nam, American, became communist, wearing military uniform without any badge. He had been seen in various camps in Hoang Lien Son. I only heard of him from former Major Vo Thanh Khiet (in the same prison). I've reported this matter to JVA in April 81 in Galang.

Information

At my release, there were 40 people in Sub Camp B Nam Ha were chained in isolated cell, then were moved to Me Sub Camp for six months. They were in very bad shape. Each person was given only 250 g rye and salted water.

Teacher Nguyen Van Ly Cuong and Marine Captain Mai Tan were among these prisoners.

These victims were treated badly and they were beaten cruelly.

I will be happy to be available for further information.

Sincerely yours,

sc

The map of Camps A-B-C-1-2  
 (Nam Ha Camp, Ha Nam Ninh)

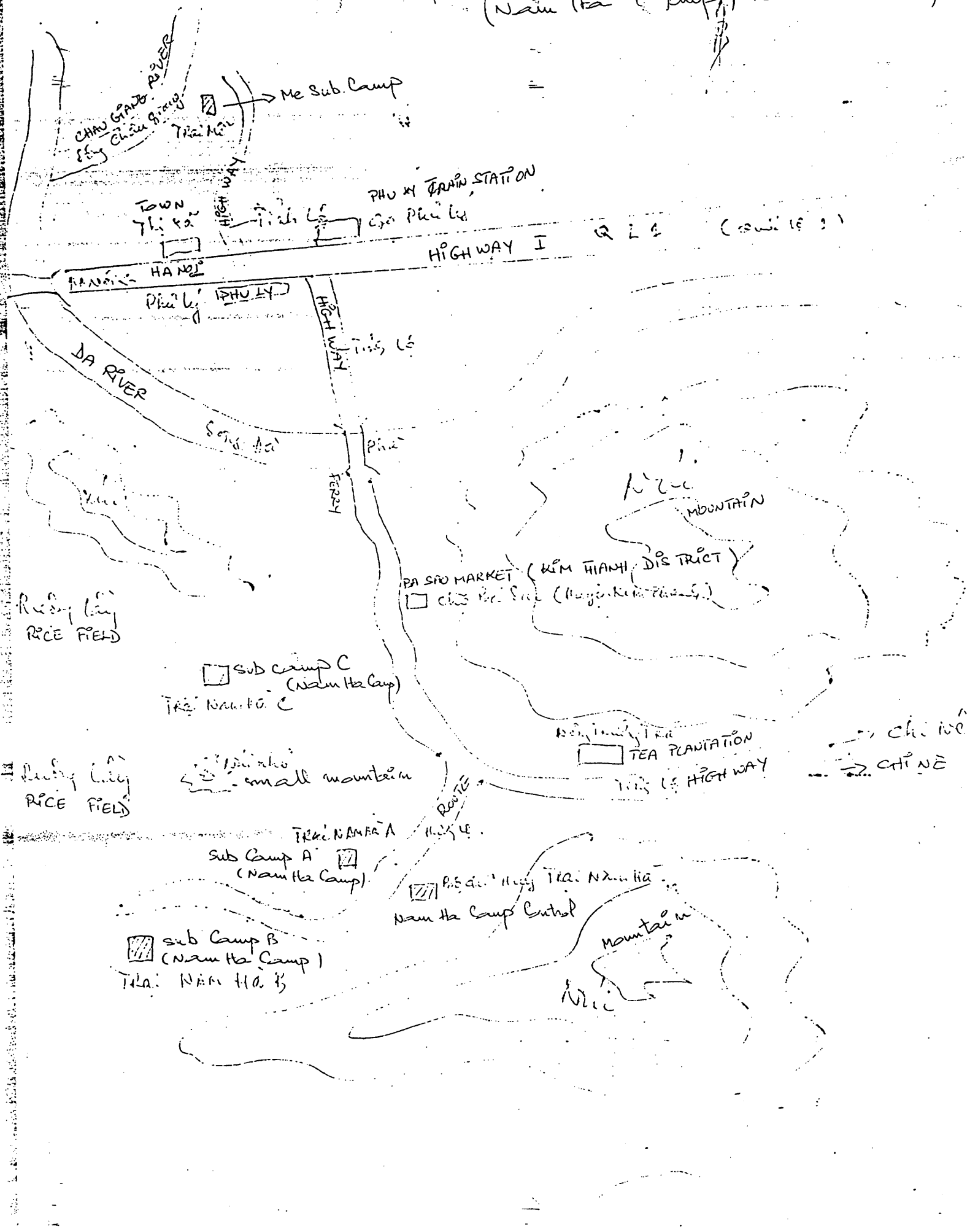





JOINT CASUALTY RESOLUTION CENTER  
LIAISON OFFICE  
AMERICAN EMBASSY  
APO SAN FRANCISCO 96346

10 May 1985

FROM: JCRC-LNB  
SUBJ: Letter of Transmittal, Re-education Camp Sketch

TO: Defense Intelligence Agency  
Attn: DC-2  
Pentagon Room 2E230  
Washington, D.C. 20301-6111

1. Please refer to our message JCRC Bkk 091040Z May 85,  
subject: Ha Tay Re-ed Camp SC
2. Attached for your information and analysis is a sketch  
of Ha Tay Re-education Camp.

AN

Atch:  
Sketch

Cy to:  
HQ, JCRC

GATE to CAMP  
Cổng trại

Commander's Office

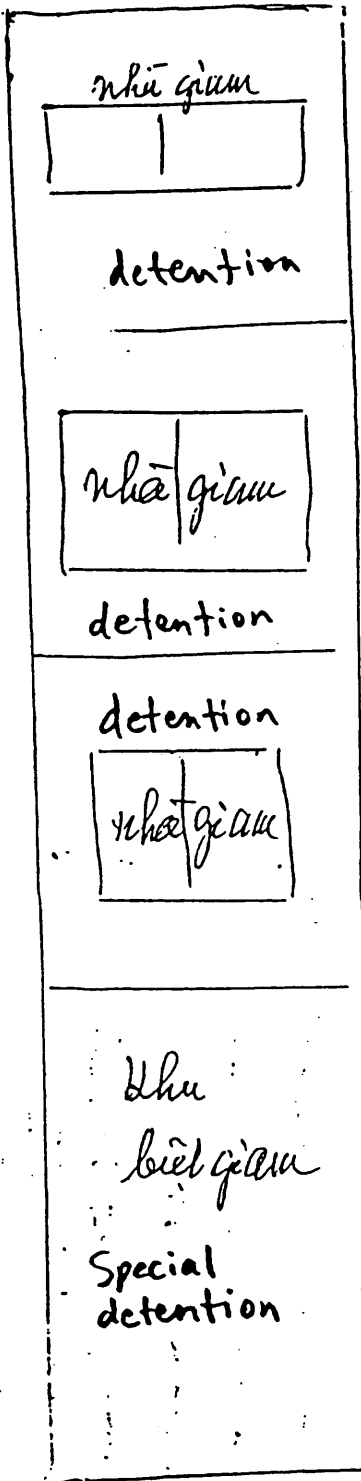

Sân  
lớn  
large  
courtyard

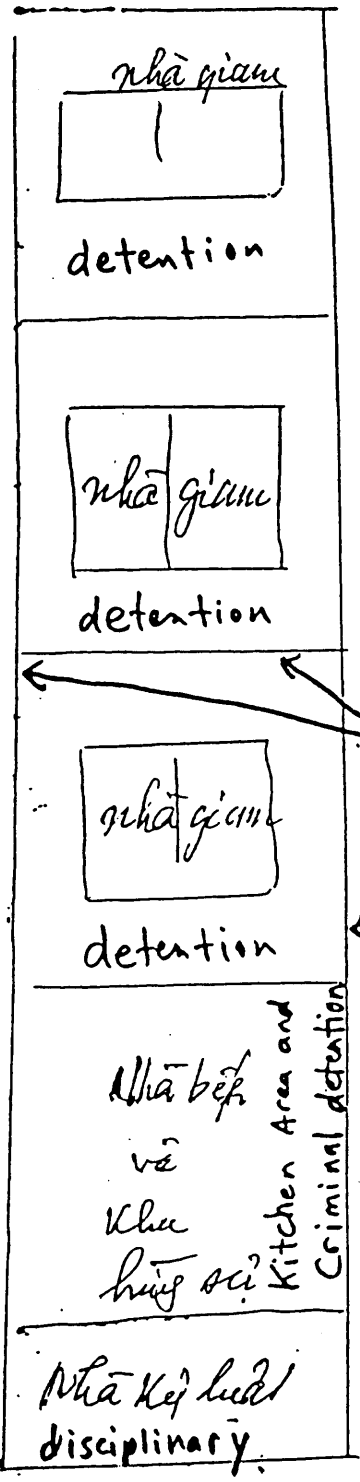
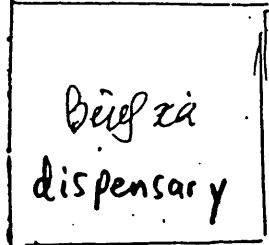
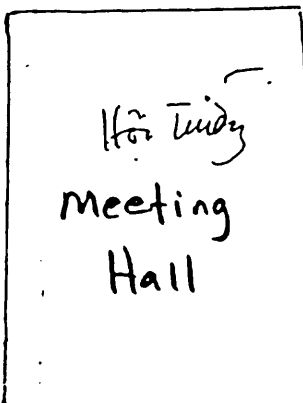

masonry wall

North

cadre housing area



JOINT CASUALTY RESOLUTION CENTER  
LIAISON OFFICE  
AMERICAN EMBASSY  
APO SAN FRANCISCO 96346

- HA TAY UNIT  
- CASE FILE

18 December 1986

FROM: JCRC-LNB  
SUBJ: VM Refugee

SC

TO: Commander, JCRC

1. Please refer to our message, DTG 170911Z Dec 86 (HK 86-083).
2. Enclosed is the hand drawn memory sketch provided by Subject refugee.

SC

Atch:  
a/s

Copy to:  
✓ DIA/VO-PW, w/atc

21

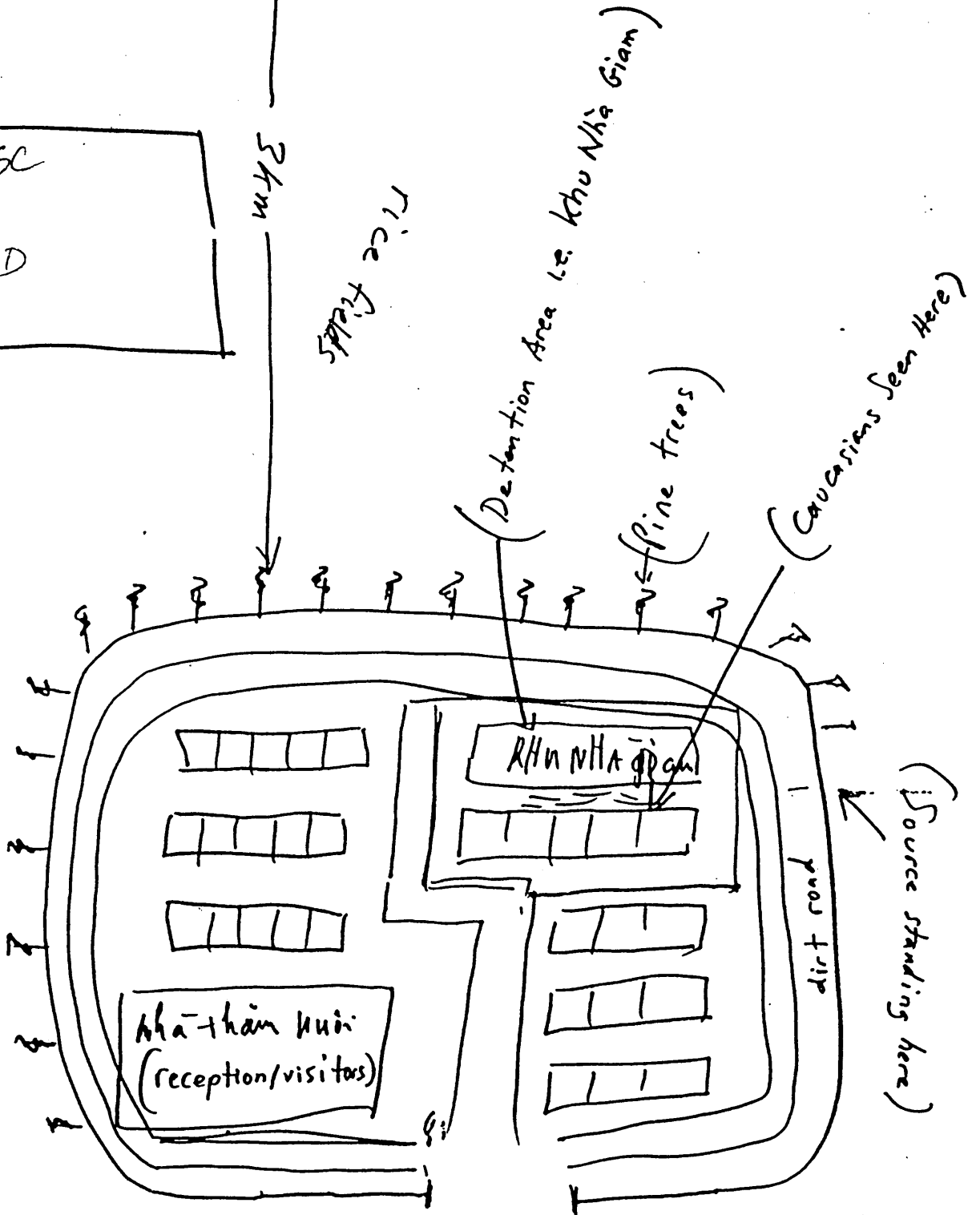
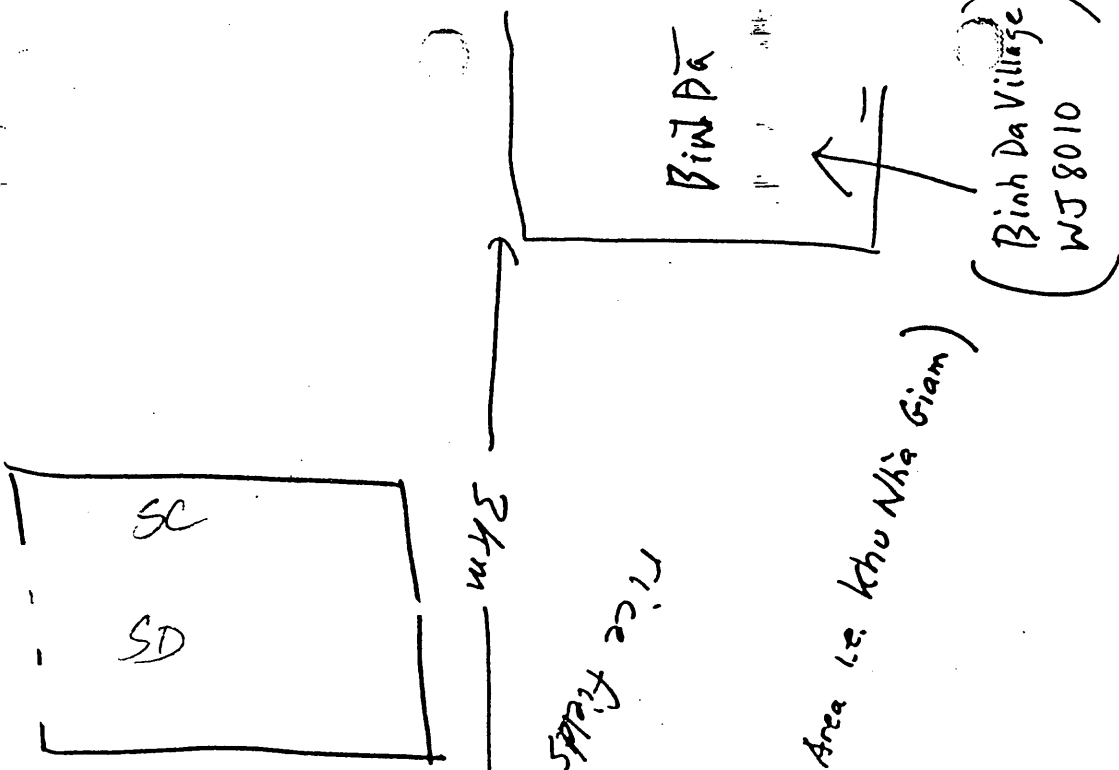

EMORY SKETCH

HA TAY CAMP

lehai gis dink  
can be family  
(cadre quarters)

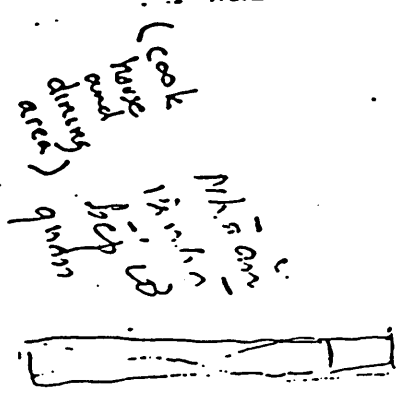
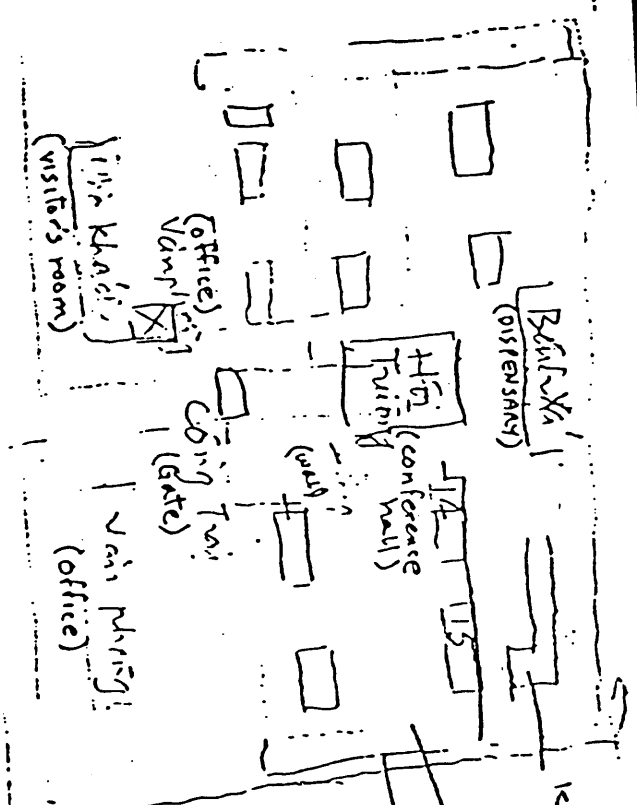

(Fuel storage area)

Kho Xing  
Ying  
C291 am  
  
Hua Cai (Lake)

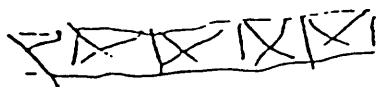

Van parking (offices)

Special Zone which held generals and suspected agents of CRP



(main gate)

Area F  
High gate (wall w/ covered walkway)  
Hiep gn (wall w/ covered walkway)  
tiing crs ≈ 250 (approx 2 1/2 acres in)

(Room 14 & 15 which held colnls)

(Other areas held - a mixture of administration, party members, cadres & quarters)

Room 14 + 15  
Car parking  
Khan F: 14.11.71  
tiing crs



JOINT CASUALTY RESOLUTION CENTER

LIAISON OFFICE  
AMERICAN EMBASSY  
APO SAN FRANCISCO 96346

*HA TAY*

20 August 1985

FROM: JCRC-LNB  
SUBJ: Letter of Transmittal, Memory Sketches by  
*SC* (84-352)

TO: Defense Intelligence Agency  
Attn: DC-2  
Pentagon Room 2E230  
Washington, D.C. 20301-6111

1. Please refer to JCRC-LNB Msg, DTG 200633Z AUG 85.
2. Enclosed for your information are memory sketches drawn by subject refugee of the Ha Tay and Tra Noc Re-education Camp.

*AN*

Incl:  
1. Tra Noc  
2. Ha Tay

Cy to:  
HQ, JCRC

Khu Vực Trại giam  
 Khu F: 8 phòng  
 Khu Trại giam, nhân viên  
 của Corp. Cảnh sát quân sự ở 15  
 27 quân, máy bay của họ là  
 27 quân, máy bay của họ là  
 27 quân, máy bay của họ là  
 27 quân, máy bay của họ là

Phòng 141 + 45 ở trong  
 Phòng 140 + 11 ở trong  
 Phòng 7: Các phòng khác  
 ở trong  
 Phòng 8 và 11 ở trong  
 Phòng 141 + 45 ở trong  
 Phòng 140 + 11 ở trong  
 Phòng 7: Các phòng khác  
 ở trong  
 Phòng 8 và 11 ở trong

Khu F: 8 Rooms  
 Generals, high ranking officials and  
 a number of officers considered as  
 being dangerous

Rooms 14 + 15 reserved for Colonels  
 Rooms 10 + 11 reserved for LTC's  
 Room 7 Political party members  
 Room 9 + 4 Intelligence and Special Branch  
 Personal of former regime.

March 1978 until Feb 1982  
 SC

hàng rào trồng bằng tre  
 Bamboo Hedge/fence

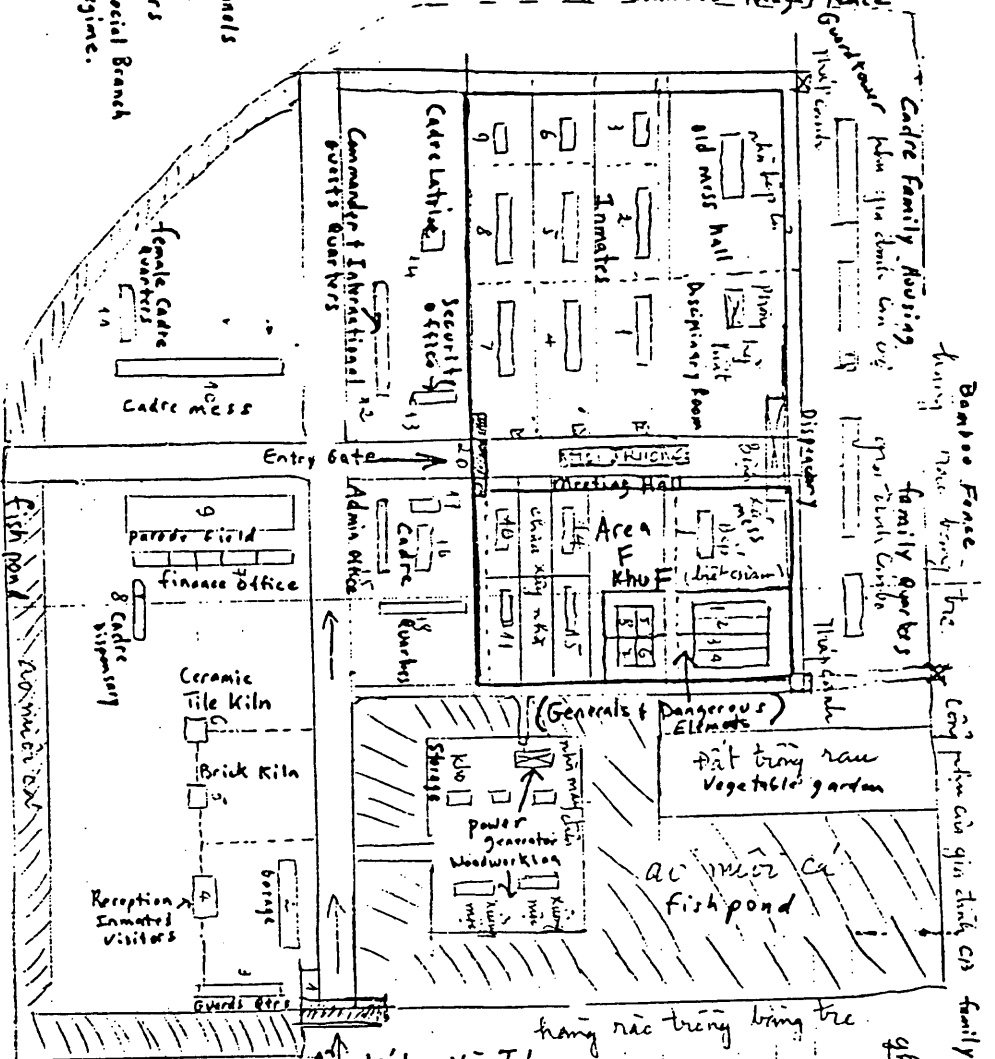

Hàng rào trồng bằng tre  
 SC do Trại HẢI TÂY  
 KINH HẢI: 52A-TR 63/HT/HẢI SƠN BÌNH

- gồm có: Khu Vực 12 gồm:
1. Phòng gác bếp
  2. Nhà tắm
  3. Nhà bếp
  4. Nhà tắm nước nóng
  5. Kế toán
  6. Tủ lạnh
  7. Văn phòng
  8. Nhà bếp
  9. Sân vận động
  10. Nhà tắm
  11. Nhà tắm nước nóng

- Công chính ra Vào Trại  
 Main Gate
12. Nhà khách quốc tế
  13. Văn phòng an ninh
  14. Nhà vệ sinh của Cảnh sát
  15. Văn phòng cảnh sát
  - 16-17-18. Nhà tắm
  19. Nhà tắm
  20. Công viên

# Area Map of Binh Duong and Adjacent Area

Location of  
Coordinates given  
(20-53-47N/105-46-19E)

20-53-47 N  
105-46-19 E

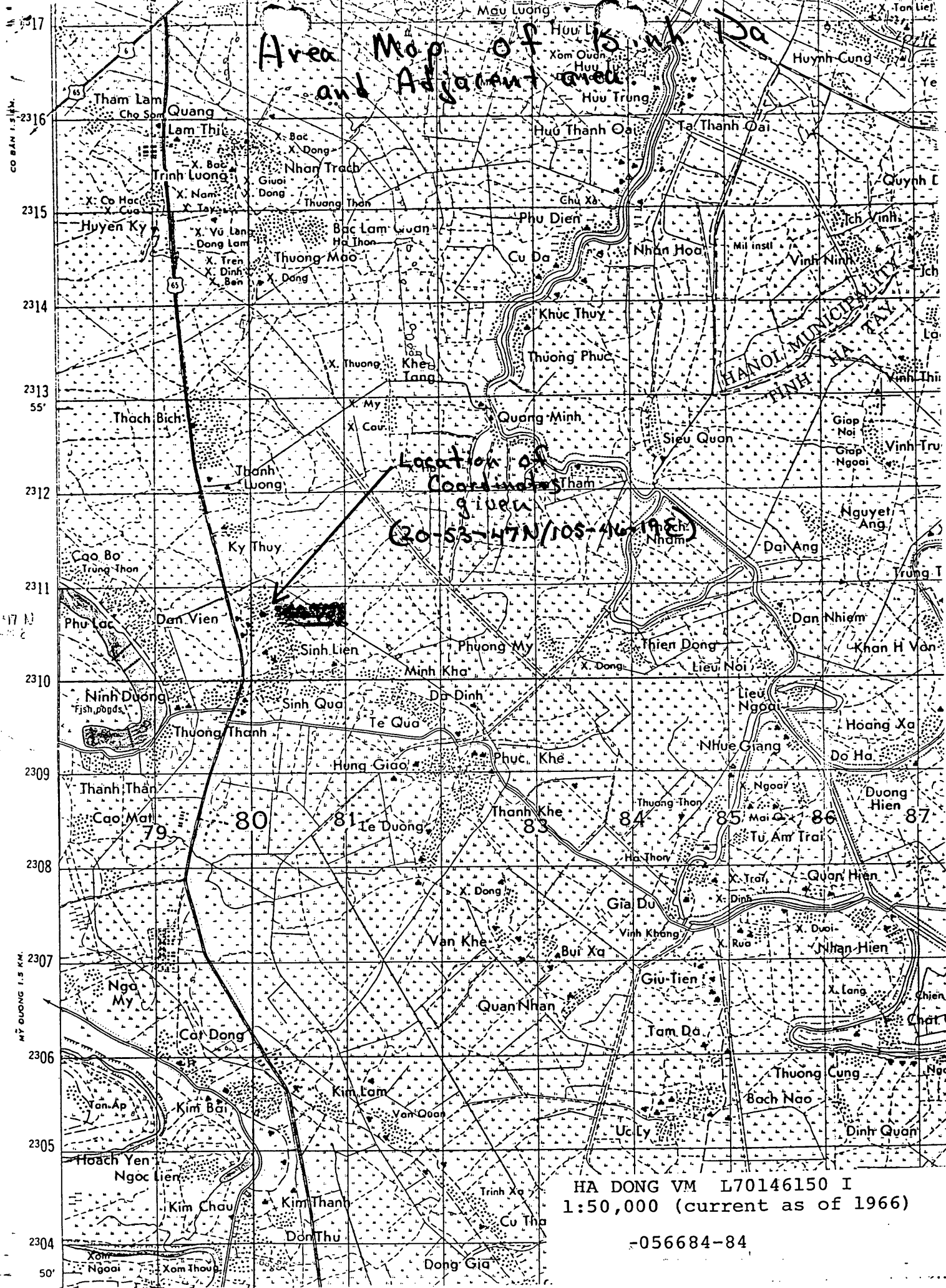

HA DONG VM L70146150 I  
1:50,000 (current as of 1966)

-056684-84





DEFENSE INTELLIGENCE AGENCY  
DIRECTORATE FOR RESEARCH

ANALYSIS MEMORANDUM

-05-56684-84

TO: AN

DATE: 7 May 1984

FROM: AN

SUBJECT: Search of Binh Da Village and Adjacent Area

1. REFERENCE/REQUIREMENT:

COUNTRY: VM

DATA

2. INSTALLATION INFORMATION:

B.E. NO.:

Geo Coords:

Map/Chart Ref:

TDI Cat:

20-53-47N/105-46-14E

L7014-6150I

3. DATA:

D A T A

4. COLLATERAL REFERENCE:

None

5. ANALYSIS/COMMENTS:

a. This report satisfies the referenced requirement.

b. A complete search of Binh Da Village and the adjacent area out to a radius of 3KM was accomplished with no facility described by the source being found.

The subject of the search is "an enclosed facility". Allegedly a Vietnamese refugee saw U.S. PW's inside this facility through an open gate in the village of Binh Da. No other information, i.e., facility/building description or sketches could be provided by source.

A search of Binh Da village and adjacent areas did not reveal any facility that could be identified as a detention site. **DATA** depicts Binh Da village as well as neighboring villages. No unusual features which exhibit the signatures of a detention facility (i.e., secured/fenced area with organized building layout and guard posts) **DATA** Additional specific information about this facility will be required if further analysis is to be accomplished. Otherwise this is the extent to which analysis can be completed to satisfy verification of this alleged sighting.

6. ANALYST: CAPT. ROBERT X. GONZALEZ

JOSEPH H. BARTENSTEIN  
Chief, Regional Analysis Branch

DEFENSE INTELLIGENCE AGENCY  
DIRECTORATE FOR RESEARCH

ANALYSIS MEMORANDUM

TO: AN

12-59,115-84  
DATE: 3 DEC 84

FROM: (ATTN: Robert X. Gonzalez)

SUBJECT: Alleged Hay Tay Reeducation Camp

1. REFERENCE/REQUIREMENT:

COUNTRY: VM

2. INSTALLATION INFORMATION:

B.E. NO.:

Geo Coords:  
VIC WJ815187 to WJ8197

Map/Chart Ref:  
17014-6150 I

TDI Cat:

3. DATA:

D A T A

4. COLLATERAL REFERENCE:

5. IMAGERY ANALYSIS/COMMENTS:

a. This report satisfies the referenced requirement.

b. A 10 km search on either side of routes 65/212 and 6 from Hay Dony (WJ 815187) to Quang Ngoyen (WJ 8197) was accomplished. DC-2 provided sketches of a suspected reeducation camp. The search was concluded without the positive identification of any facility that displayed the signatures of a reeducation camp or that resembled the camp as drawn by the source.

6. Analyst: CPT Robert X. Gonzalez,

  
JOSEPH H. BARTENSTEIN  
Chief, Regional Analysis Branch

ENVELOPE

CDSN = LGX673 MCN = 90064/20249 TOR = 900641818  
PTTSZYUW RUEKJCS2378 0641818. -RUEALGX.

HEADER

P 051818Z MAR 90  
FM JOINT STAFF WASHINGTON DC  
INFO RUEALGX/SAFE  
P 051815Z MAR 90  
FM DIA WASHINGTON DC  
TO RUEHBK/USDAO BANGKOK TH//PW-MIA//  
RUEHBK/JCRC LIAISON BANGKOK TH  
RUADJHA/CDR500THMIBDE CP ZAMA JP//IAGPD/OP-R//  
INFO RUEHKL/USDAO KUALA LUMPUR MY//PW-MIA//  
RUEHHK/USDLO HONG KONG HK//PW-MIA//  
RUHQBPA/CDR JCRC BARBERS PT HI  
RUHQHQA/USCINCPAC HONOLULU HI//J2/J3//  
RUKGNBA/HQ AFSAC FT BELVOIR VA  
RUADJNA/DET 31 PSAA YOKOTA AB JA  
BT  
CONTROLS

*Handwritten notes:*  
VN  
da Son Binh  
Binh Ka Prison  
da Jay

SECTION 01 OF 03

.0215/PW-MIA

/\*\*\*\*\* THIS IS A COMBINED MESSAGE \*\*\*\*\*/

BODY

SUBJECT:  
COUNTRY: VM  
TITLE: PRISONS IN THE HANOI MUNICIPALITY

SUMMARY: RECENT REPORTS HIGHLIGHT A NEED TO UPDATE OUR KNOWLEDGE ABOUT PRISONS IN THE HANOI MUNICIPALITY. ONE REQUIREMENT IS TO CONFIRM INFORMATION ATTRIBUTED TO A JAPANESE MONK, RELEASED IN JANUARY 1989 AFTER NEARLY 14 YEARS IN VIETNAMESE PRISONS. THIS INFORMATION HAS BEEN CONSTRUED TO INDICATE THAT HE WAS IN A PRISON NEAR HANOI AS RECENTLY AS JANUARY 1989, AND THAT HE MAY HAVE SEEN ONE OR MORE AMERICANS AT SOME TIME DURING HIS STAY. THE MONK IS UNABLE TO PROVIDE FURTHER DETAILED INFORMATION DUE TO HIS PHYSICAL AND MENTAL STATE. AS OF OCTOBER 1989, HANOI OFFICIALS STILL REFUSED TO SUPPLY INFORMATION THAT COULD RESOLVE THIS REPORT. IN ANOTHER CASE, REFUGEE SOURCES INDICATE HANOI MIGHT BE USING THE FORMER BAT BAT U.S. PW CAMP IN BA VI DISTRICT, WESTERN HANOI MUNICIPALITY, AS A STORAGE SITE FOR THE SKELETAL REMAINS OF AMERICANS. THE FOLLOWING SUBPARAGRAPHS PROVIDE HISTORIC BACKGROUND INTERVIEWERS CAN USE TO DEVELOP INFORMATION ABOUT AMERICANS DETAINED IN HANOI AFTER APRIL 1975. WE HAVE NOT LISTED ALL PRISONS IN THE HANOI AREA, ONLY THOSE THAT ARE THE MOST FREQUENT SUBJECTS OF POSTWAR REPORTING.

A. DIA HAS CONFIRMED THE LOCATIONS WHERE THE MONK WAS HELD IN SOUTH VIETNAM (SVN) PRIOR TO 1982. SOME AMERICAN CIVILIANS AND OTHER WESTERNERS WERE HELD IN THE SAME PRISONS FOR BRIEF PERIODS AND RELEASED. SRV OFFICIALS SAID THEY MOVED THE MONK FROM HO CHI MINH CITY TO HANOI IN ABOUT LATE-1982; BUT THEY REFUSE TO REVEAL WHERE THEY HELD HIM IN NORTH VIETNAM. UNCONFIRMED INFORMATION INDICATES THEY CONFINED HIM IN THANH TRI PRISON, THANH TRI DISTRICT, HANOI MUNICIPALITY.

B. HANOI OFFICIALS INSIST THEY KEPT THE MONK IN SOLITARY CONFINEMENT FOR 14 YEARS AND THAT HE WAS NEVER "HELD TOGETHER WITH" ANY AMERICAN. THAT IS NOT ACCURATE. REFUGEE SOURCES HAVE REPORTED SIGHTINGS OF AND CONVERSATIONS WITH THE MONK IN PRISONS IN SVN. WE HAVE CONFIRMED SOME AMERICAN CIVILIANS WERE HELD IN THE SAME PRISON, ALTHOUGH NOT THE SAME CELL, WITH HIM IN SVN BEFORE 1982.

C. UNCONFIRMED INFORMATION SUGGESTS ONE OR MORE AMERICAN CIVILIANS COULD HAVE BEEN DETAINED IN THE SAME PRISON WITH HIM IN NVN AFTER 1982.

D. IF AN AMERICAN WAS HELD WITH THE MONK IN NVN, THE MOST LIKELY CANDIDATE IS AN AMERICAN CIVILIAN NAMED THOMAS SCHOOLEY. VIETNAMESE MARITIME FORCES ARRESTED MR. SCHOOLEY IN ABOUT AUGUST 1987, WHEN THEY SEIZED A BOAT HE WAS ON IN THE GULF OF THAILAND. ONE UNCONFIRMED REPORT INDICATED THE THAI-OWNED "SAMUT PRAKAN FISHING ASSOCIATION" OWNED THE BOAT. INFORMATION SUPPLIED BY REFUGEES INDICATE VIETNAMESE AUTHORITIES HELD MR. SCHOOLEY IN A PROVINCE PRISON IN THE COASTAL CITY OF RACH GIA UNTIL ABOUT APRIL 1988. WE DO NOT KNOW HIS STATUS AFTER APRIL 1988. AN UNCONFIRMED REPORT FROM A RELIABLE SOURCE INDICATES HE WAS MOVED OUT OF THE PRISON AND PLACED UNDER SOME SORT OF "HOUSE ARREST," POSSIBLY IN OR NEAR RACH GIA CITY, KIEN GIANG PROVINCE; HOWEVER, AT LEAST TWO AMERICANS (SEA TIGER CREW) DETAINED EARLIER UNDER SIMILAR CIRCUMSTANCES WERE MOVED TO PRISON IN THE HANOI MUNICIPALITY. THE SEA TIGER CREW WAS RELEASED IN DECEMBER 1978. HANOI OFFICIALS CONFIRM 2-3 AMERICANS ABOARD A VESSEL NAMED THE SEA DRAGON ALSO WERE DETAINED IN HANOI; HOWEVER, HANOI HAS REFUSED TO SUPPLY NAMES, DATES, OR SPECIFIC DETAILS.

E. THE FOLLOWING PRISONS ARE OF HIGHEST INTEREST.

(1) BAT BAT PRISON. BETWEEN APRIL 1975 AND MID-1978 SEVERAL AMERICANS WERE DETAINED AT BAT BAT (BAATS BATJ) CENTRAL MILITARY DETENTION FACILITY (TRAIJ GIAM TRUNG UOWNG QUAAN DOOIJ), IN BA VI DISTRICT, HANOI MUNICIPALITY. TWO SOURCES WHO PASSED POLYGRAPH EXAMS INDICATED HANOI HAS STORED SKELETAL REMAINS OF AMERICANS AT BAT BAT SINCE THE LATE-1970S. ONE SOURCE DESCRIBED BAT BAT AS A MILITARY JUSTICE PRISON CAMP (TRAIJ GIAM QUAAN PHAPS)--SUGGESTING THE CAMP IS ADMINISTERED BY THE DEPARTMENT OF MILITARY JUSTICE (CUCJ QUAAN PHAPS), GENERAL POLITICAL DIRECTORATE (TOONGR CUCJ CHINHS TRIJ), HEADQUARTERS PEOPLE'S ARMY OF VIETNAM (PAVN--AKA HEADQUARTERS MINISTRY OF DEFENSE). ANOTHER SOURCE WHO ALSO PASSED A POLYGRAPH

EXAM SUPPLIED OFFICIAL PAVN DOCUMENTS, DATED DECEMBER 1972, INDICATING THAT THE ORGANIZATION RESPONSIBLE FOR RECOVERING AND PRESERVING REMAINS OF AMERICANS WAS OFFICE 22 (PHONG 22), GROUP 875 (DOANL 875), DEPARTMENT OF MILITARY JUSTICE, GENERAL POLITICAL DIRECTORATE, PAVN. A DOCUMENT RECEIVED FROM SRV OFFICIALS DURING THE JANUARY 1990 TECHNICAL MEETING IN HANOI CONFIRMED THAT GROUP 875, GENERAL POLITICAL DIRECTORATE, WAS THE CENTRAL AUTHORITY FOR MATTERS RELATED TO THE RECOVERY AND PRESERVATION OF AMERICANS' REMAINS.

(A) BAT BAT IS A FORMER U.S. PW CAMP. IT IS LOCATED NEAR THE WEST SIDE OF SUOI HAI LAKE IN BA VI DISTRICT, ABOUT 50 KM WEST OF HANOI, AT UTM COORDINATE WJ 356 388, GEO COORDINATE 210907N, 1052028E. THERE ARE SEVERAL PAVN TRAINING FACILITIES WITHIN A FEW KILOMETERS RADIUS OF BAT BAT. ONE UNCONFIRMED REPORT SUGGESTED PAVN MIGHT ADMINISTER SOME PART OF BAT BAT JOINTLY WITH THE MINISTRY OF INTERIOR (MOI).

(B) SOME MEMBERS OF THE FRENCH EXPEDITIONARY FORCE WHO VOLUNTARILY REMAINED IN NVN AFTER THE FRENCH INDOCHINA WAR LIVED WITH THEIR FAMILIES AT THE NEARBY BA VI AGRICULTURAL COMMUNE. MOST OF THE FORMER FRENCH SERVICEMEN HAD LEFT VIETNAM BY 1970. USMC DESERTER ROBERT GARWOOD INDICATED HE LIVED AT OR NEAR THIS INSTALLATION DURING THE EARLY 1970S. GARWOOD RETURNED TO THE U.S. IN 1979. TEN AMERICAN CIVILIANS AND SEVEN OTHER WESTERNERS CAPTURED BY COMMUNIST FORCES DURING THE FINAL OFFENSIVE IN SVN WERE DETAINED AT BAT BAT BETWEEN APRIL 1975 AND SEPTEMBER 1976. ONE OF THE AMERICANS ESCAPED IN MID-1976, TRIGGERING AN EXTENSIVE MANHUNT UNTIL HE TURNED HIMSELF IN ABOUT A MONTH LATER. THE TWO AMERICANS ABOARD THE YACHT "SEA

/\*\*\*\*\* BEGINNING OF SECTION 002 \*\*\*\*\*/

TIGER" WERE HELD AT BAT BAT FROM LATE-1977 TO MID-1978. ALL OF THESE PERSONS HAVE BEEN THE SUBJECT OF REPORTED SIGHTINGS IN THIS AREA.

(C) ONE REFUGEE SUPPLIED UNSUBSTANTIATED INFORMATION THAT A SMALL NUMBER OF AMERICANS WERE DETAINED AT BAT BAT IN EARLY 1979. WE NOTE THIS ALLEGED SIGHTING COINCIDES WITH SEVERAL REPORTS OF THE ARREST OF TWO AMERICANS ABOARD A SAIL BOAT OFF THE SOUTHWEST COAST OF VIETNAM IN EARLY 1979. IN JANUARY 1988 A HANOI OFFICIAL CONFIRMED THE SRV HAD ARRESTED (AND PRESUMABLY RELEASED) 2-3 AMERICANS ABOARD A VESSEL NAMED THE "SEA DRAGON." WE HAVE NO INFORMATION THAT COULD DEFINITELY LINK THE "SEA DRAGON" CREW WITH THE 1979 SIGHTINGS. HANOI HAS REFUSED TO SUPPLY ADDITIONAL INFORMATION.

(2) THANH TRI PRISON. SEVERAL RETURNED U.S. PWS WERE HELD AT THANH TRI (THANH TRI L; AKA: THANH LIEETJ, BANG LIEETJ, CAMP 77, AND B-14) DURING THE WAR. THANH TRI IS ADMINISTERED BY THE MOI. THANH TRI PRISON IS LOCATED NEAR THE SONG TO LICH RIVER IN THANH TRI DISTRICT, HANOI MUNICIPALITY, ABOUT 5KM SOUTH OF DOWNTOWN HANOI, AT UTM COORDINATES WJ 851 178, GEO COORDINATES 205739N, 1054906E.

(A) THERE ARE INCONCLUSIVE INDICATIONS THAT THANH TRI IS A SPECIAL DETENTION AND INTERROGATION FACILITY FOR HANOI MUNICIPALITY. REPORTEDLY, SEVERAL PROMINENT SRV MILITARY AND PARTY OFFICIALS CONVICTED OF VARIOUS CRIMINAL AND POLITICAL OFFENSES ARE CONFINED HERE.

(B) UNCONFIRMED INFORMATION FROM TWO REFUGEE SOURCES INDICATES THE JAPANESE MONK WAS CONFINED AT THANH TRI. WE HAVE NO RELIABLE FIRSTHAND CORROBORATION THAT ANY AMERICAN WAS HELD THERE AFTER 1973;

HOWEVER, WE CANNOT RULE OUT THE POSSIBILITY. IF ANY AMERICAN WAS HELD HERE AFTER 1973, THE MOST LIKELY CANDIDATES ARE THE "SEA TIGER" CREW IN LATE-1978, THE "SEA DRAGON" CREW (DATE UNKNOWN), AND MR. SCHOOLEY AFTER APRIL 1988 (SEE ABOVE).

(3) SON TAY PRISON. ACCORDING TO ONE RELIABLE SOURCE, THE VIETNAMESE NAME IS MO CHEN (MOL CHEN) (AN UNCONFIRMED AKA IS K-71). THIS PRISON WAS THE SITE OF THE UNSUCCESSFUL U.S. RESCUE RAID ON 21 NOVEMBER 1970. THE FOREWORD OF THE VIETNAMESE TRANSLATION OF BENJAMIN SUMMERS' BOOK, "THE SON TAY RAID," PUBLISHED IN HANOI BY THE PEOPLE'S PUBLIC SECURITY PUBLISHING HOUSE, IN 1989, REFERRED TO THE RAID AS THE RAID ON "DEN VA, SON TAY" (DDEENL VAL; VA TEMPLE). SON TAY (AKA MO CHEN, DEN VA) IS LOCATED ABOUT 1 KM EAST OF SON TAY TOWN, SON TAY DISTRICT, HANOI MUNICIPALITY, AT UTM COORDINATES WJ 519 379M, GEO COORDINATES 210836N, 1053001E. ONE AMERICAN CIVILIAN CAPTURED AND RELEASED IN 1975 WAS DETAINED AT MO CHEN. ONE OF THE TWO MEN ABOARD THE "SEA TIGER" BELIEVED THEY WERE CONFINED SOMEWHERE IN SON TAY PROVINCE (SIC) IN LATE 1978; HOWEVER, SKETCHES PREPARED BY THE TWO MEN COULD APPLY EQUALLY WELL TO MO CHEN AND THANH TRI PRISONS.

(4) BINH DA PRISON (AKA HA TAY AND T-16). THIS PRISON IS LOCATED IN BINH DA VILLAGE, IN HA SON BINH PROVINCE. BINH DA/HA TAY PRISON IS LOCATED ABOUT 25KM SOUTH OF HANOI AND ABOUT 7 KM SSW OF THANH TRI PRISON, AT UTM COORDINATES WJ 834 108, GEO COORDINATES 205739N, 1054906E. ONE UNCONFIRMED REPORTED INDICATED INMATES OF THANH TRI OCCASIONALLY WERE ASSIGNED WORK DETAILS AT BINH DA PRISON. THERE WAS A LARGE INMATE POPULATION OF FORMER REPUBLIC OF VIETNAM ARMED FORCES (RVNAF) OFFICERS AT BINH DA/HA TAY THROUGH THE EARLY 1980S. SOME RVNAF INMATES WERE ASSIGNED TO TRANSLATE U.S. DOCUMENTS COMMUNIST FORCES SEIZED AFTER THEY TOOK OVER SVN IN 1975. NOW THE INMATE POPULATION CONSISTS ALMOST ENTIRELY OF NVN CRIMINAL AND POLITICAL PRISONERS. WE HAVE RECEIVED NO INFORMATION THAT COULD SUSTAIN A BELIEF AMERICANS WERE CONFINED HERE.

(5) LAI XA (LAI XAS) PW CAMP. SOME RETURNED U.S. PWS WERE CONFINED HERE UNTIL LATE-1970. THIS CAMP WAS INSIDE A PAVN MILITARY INSTALLATION LOCATED ABOUT 15 KM WEST OF DOWNTOWN HANOI, AND ABOUT 300 METERS NORTH OF NATIONAL ROUTE 11A (QL 11A), AT UTM COORDINATES WJ 751 295, GEO COORDINATES 210401N, 1054323E. ONLY A SMALL PORTION OF THE INSTALLATION WAS USED AS A DETENTION SITE FOR U.S. PWS. AT ITS PEAK THIS SITE HELD APPROXIMATELY 225 U.S. PWS, ALL OF WHOM ARE ACCOUNTED FOR. WE HAVE RECEIVED NO INFORMATION THAT COULD SUSTAIN A BELIEF THAT AMERICANS (OR OTHER PRISONERS) WERE CONFINED HERE AFTER THE WAR. THIS SITE IS MENTIONED ONLY BECAUSE IT WAS A WELL KNOWN U.S. PW CAMP DURING THE WAR AND MAY BE THE SUBJECT OF SOME REPORTING RECEIVED FROM REFUGEES.

DATA

A. IDENTIFY EACH CIVIL AND MILITARY PRISON AND OTHER DETENTION FACILITY IN HANOI MUNICIPALITY AND THE SURROUNDING PROVINCES OF HA SON BINH, HAI HUNG, HA BAC, BAC THAI, AND VINH PHU.

(1) INCLUDE CURRENT AND ALL PREVIOUS VIETNAMESE LANGUAGE NAMES

AND ALPHA-NUMERIC COVER DESIGNATIONS AND THE DATES AND REASONS FOR ANY CHANGES.

(2) DESCRIBE ANY SPECIAL MISSION, FUNCTION, OR CHARACTERISTIC OF EACH FACILITY.

(3) DESCRIBE THE INMATE POPULATION FOR EACH FACILITY, INCLUDING ANY CHANGES, SINCE 1975. OBTAIN A DETAILED PHYSICAL DESCRIPTION OF EACH AMERICAN OR OTHER FOREIGN INMATE AND DESCRIBE THE DATES AND CIRCUMSTANCES OF ARREST, CONFINEMENT, AND RELEASE.

(4) DESCRIBE THE DAILY ROUTINE FOR EACH CATEGORY OF INMATES.

(5) IDENTIFY THE ORGANIZATION THAT ADMINISTERS EACH PRISON AND DESCRIBE THE MANAGEMENT STRUCTURE FOR EACH PRISON. IDENTIFY KEY MANAGEMENT PERSONNEL.

(6) DESCRIBE THE INTER-RELATIONSHIP BETWEEN SEPARATE DETENTION FACILITIES AND BETWEEN EACH DETENTION FACILITY AND THE MUNICIPAL, DISTRICT, PROVINCE, REGION, AND NATIONAL LEVEL CIVIL AND MILITARY AUTHORITIES. DESCRIBE THE DATE, REASONS, AND NATURE OF ANY CHANGES IN THE INTER-RELATIONSHIPS.

(7) DESCRIBE PROVISIONS FOR HEALTH CARE FOR MINOR AND MAJOR INJURY OR SICKNESS. DESCRIBE THE CIRCUMSTANCES UNDER WHICH AN INMATE WOULD RECEIVE TREATMENT OUTSIDE A PRISON. OBTAIN DETAILED ANNOTATED SKETCHES DEPICTING THE LOCATION AND LAYOUT OF EACH FACILITY.

B. OBTAIN A DETAILED ORGANIZATIONAL BREAKDOWN OF THE PRISON MANAGEMENT BUREAUCRACY--CIVIL AND MILITARY--IN THE SOCIALIST REPUBLIC OF VIETNAM (SRV). INCLUDE NATIONAL, REGIONAL, PROVINCIAL, AND DISTRICT MUNICIPAL BUREAUCRACIES.

(1) DESCRIBE THE MISSIONS AND FUNCTIONS OF EACH ORGANIZATIONAL ELEMENT AND HOW EACH INTERACTS WITH THE OTHERS.

(2) DESCRIBE BOTH THE CURRENT AND THE MOST RECENT PREVIOUS VIETNAMESE LANGUAGE TITLE, ALPHA-NUMERIC COVER DESIGNATION, AND

/\*\*\*\*\* BEGINNING OF SECTION 003 \*\*\*\*\*/

FUNCTION/MISSION OF EACH ORGANIZATIONAL ELEMENT.

(3) DESCRIBE THE DATES, REASONS, AND CIRCUMSTANCES FOR EACH CHANGE OF TITLE OR COVER DESIGNATION.

(4) IDENTIFY THE CURRENT AND PREVIOUS DIRECTOR AND DEPUTY DIRECTOR(S) OF EACH ORGANIZATIONAL ELEMENT. INCLUDE FULL NAME, TITLE, RANK, APPROXIMATE AGE AND PLACE OF BIRTH, EDUCATION, PROFESSIONAL TRAINING AND ASSIGNMENTS, AND ANY UNUSUAL CHARACTERISTICS, QUALIFICATIONS, OR RELATIONSHIPS.

(5) DESCRIBE THE STREET ADDRESS OR LOCATION OF EACH ORGANIZATIONAL ELEMENT. OBTAIN SEPARATE ANNOTATED SKETCHES THAT DEPICT THE STREET ADDRESS/LOCATION OF THE OFFICE COMPLEX OR COMPOUND FOR EACH ORGANIZATIONAL ELEMENT, THE INTERIOR LAYOUT OF THE COMPOUND, THE INTERIOR OF EACH BUILDING IN THE COMPOUND, AND THE LAYOUT OF EACH OFFICE OR ROOM THAT SOURCE WORKED IN OR VISITED. THE ANNOTATIONS SHOULD INCLUDE THE IDENTITY AND FUNCTION OF THE ORGANIZATIONAL ELEMENT OR OFFICIAL OCCUPYING EACH COMPOUND, BUILDING, OR ROOM.

(6) IDENTIFY EACH ORGANIZATIONAL ELEMENT TO WHICH THE SOURCE WAS ASSIGNED OR VISITED.

C. DESCRIBE THE NORMAL PROCESSING OF A VIETNAMESE PRISONER FROM THE TIME HE IS ARRESTED; THROUGH THE INVESTIGATION AND INTERROGATION PHASE; THROUGH THE TRIAL AND CONVICTION STAGE; AND FINALLY, THROUGH THE CONFINEMENT PERIOD. DESCRIBE HOW THIS PROCESS

DIFFERS FOR FOREIGN PRISONERS.

D. FOR THE INTERVIEWER: INTERVIEWERS ARE ENCOURAGED TO "PRIME THE PUMP" BY ASKING THE SOURCE TO ASSESS AND COMMENT ON SIMILARITIES OR VARIATIONS IN CONFINEMENT CHRONOLOGIES FOR THREE CASES:

(1) SRV MARITIME FORCES SEIZED AN AMERICAN SAIL BOAT AND ARRESTED THE TWO-MAN CREW NEAR PHU QUOC ISLAND, SVN IN JUNE 1977. THE MEN POSSIBLY WERE SMUGGLING DRUGS. THE NEXT DAY THEY WERE FLOWN BY HELICOPTER TO HO CHI MINH CITY (HCMC). THEY WERE HELD FOR SEVERAL WEEKS AT A SPECIAL INVESTIGATION AND INTERROGATION FACILITY RUN BY THE MOI IN HCMC. AFTER SEVERAL WEEKS THEY WERE FLOWN TO HANOI AND DETAINED AT AN OLD U.S. PW CAMP CALLED BAT BAT (BAATS BATJ), IN BA VI DISTRICT, HANOI MUNICIPALITY. SEVERAL WEEKS LATER THE TWO AMERICANS WERE MOVED TO ANOTHER PRISON NEAR HANOI CITY (POSSIBLY THANH TRI PRISON). THERE WAS NO TRIAL. HANOI RELEASED THE TWO IN DECEMBER 1978.

(2) ONE AMERICAN AND ONE BRITISH MAN WERE ARRESTED BY LOCAL MILITIA ON A SMALL ISLAND NEAR PHU QUOC ISLAND IN JUNE 1983. THE TWO MEN WERE SEARCHING FOR THE LEGENDARY TREASURE OF SCOTTISH PIRATE CAPTAIN KIDD. THE NEXT DAY THEY AND THEIR BOAT WERE TOWED TO HA TIEN (NEAR THE CAMBODIAN BORDER) AND UP THE COASTAL CANAL TO RACH GIA CITY AND PLACED IN THE KIEN GIANG PROVINCIAL PRISON. A FEW WEEKS LATER THEY WERE TAKEN TO HCMC AND DETAINED AT SPECIAL INVESTIGATION AND INTERROGATION FACILITIES ADMINISTERED BY THE MOI. IN NOVEMBER 1983, THEY WERE RETURNED TO RACH GIA BRIEFLY FOR PUBLIC TRIAL; THEY WERE NEVER TAKEN TO HANOI. THEY WERE RELEASED IN MAY 1984.

(3) IN AUGUST 1975 SRV AUTHORITIES IN VUNG TAU CITY ARRESTED A JAPANESE BUDDHIST MONK. THE MONK HAD IMMIGRATED TO SVN IN 1966. HE BECAME A SVN CITIZEN IN 1973 AND LATER ACCEPTED A COMMISSION AS A CAPTAIN AND BUDDHIST CHAPLAIN IN THE RVNAF. HE WAS CONFINED IN VUNG TAU FROM AUGUST 1975 TO EARLY 1976. HE WAS CONFINED AT B-5 PRISON, NEAR BIEN HOA CITY, DONG NAI PROVINCE FROM EARLY 1976 TO EARLY 1979. HE WAS CONFINED AT THE SPECIAL INVESTIGATION AND INTERROGATION FACILITY IN THE FORMER GVN NATIONAL POLICE HQ ON NGUYEN TRAI (FORMER VO THANH) STREET IN HCMC FROM EARLY 1979 TO ABOUT 1982. IN ABOUT 1982 HE WAS MOVED TO A PRISON NEAR HANOI (POSSIBLY THANH TRI PRISON). HE WAS HELD FOR "NATIONAL SECURITY" REASONS. HE WAS NEVER BROUGHT TO TRIAL. HE WAS RELEASED FROM PRISON AND RETURNED TO JAPAN IN JANUARY 1989.

DATA

5. IIR DISTRIBUTION: ADDRESS IIR'S IN RESPONSE TO THIS SDR TO DIA WASHINGTON DC//PW-MIA//, WITH INFO FOR CDR JCRC BARBERS PT HI AND JCRC LIAISON BANGKOK TH. ALL RESPONSES SHOULD INCLUDE THE STATEMENT "THIS IS A STONY BEACH REPORT." ORIGINALS OR LEGIBLE PHOTOCOPIES OF ALL SKETCHES, DOCUMENTS, PERSONAL EFFECTS, ETC. (EXCEPT HUMAN SKELETAL REMAINS) SHOULD BE SENT VIA REGISTERED MAIL DIRECTLY TO THE DEFENSE INTELLIGENCE AGENCY, ATTN: PW-MIA, ROOM 2E230, THE PENTAGON, WASHINGTON, D.C. 20340-5390. IF HUMAN SKELETAL REMAINS ARE RECEIVED, ADDRESSEES SHOULD SUBMIT AN IIR TO THAT EFFECT AND TRANSMIT AN



ELECTRICAL MESSAGE DIRECTLY TO CDR JCRC BARBERS PT HI REQUESTING  
DISPOSITION INSTRUCTIONS.

DATA

#2380

NNNN

DATE 29 October 1984 Suspected Reeducation Camp

PROBLEM

Locate suspected Ha Tay Reeducation Camp.

DATE IN	DUE DATE	PRIORITY
	29 NOV 84	1
ORIGINATOR	CONTACT	TELEPHONE NUMBER
DC-2	AN	

	BRANCH ASSIGNMENT	RECEIVING OFFICE	DUE DATE
ACTION			
SUPPORT			
SUPPORT			

SPECIAL INSTRUCTIONS AND REMARKS:

- Two HUMINT reports have been received by this office reporting the existing of a Ha Tay Reeducation Camp. Sketches provided by these separate sources, although differing in detail, are remarkably similar. (see attached report and sketches)
- Request search be made of roads capable of carrying vehicular traffic within 10 km of either side of routes 6 and 65/212 between the city of Ha Dong (WJ 815187) and the village of Quang Nguyen (WJ 8197) for the facility described in the sketches.

SIGNATURE

RAF NUMBER

DEPARTMENT OF DEFENSE  
JCS MESSAGE CENTER

ZYUW RUEKJCS5645 1271640

HA TAY  
good info!

ROUTINE  
R=061603Z MAY 85  
FM DIA WASHINGTON DC//DC-2//  
TO CDR JCRC BARBERS PT HI  
INFO JCRC LIAISON BANGKOK TH

20,493/DC-2

SUBJ: HA TAY RE-ED CAMP

REFS: MSG JCRC NO 230336Z APR 85 SAB

1. SKETCHES OF HA TAY RE-EDUCATION CAMP PROVIDED BY  
SOURCE DAO VAN BINH WERE RECEIVED AT DC-2 DATA

WE HAVE IDENTIFIED A FACILITY AT WJ 837107 (APPROXIMATELY  
3-4 KM DIRECTLY EAST OF BINH DA VILLAGE (WJ 802107) AS RESEMBLING  
CLOSELY THE MEMORY SKETCHES ON FILE HERE. SKETCHES, INCLUDING DC-2  
COMMENTS ON THE LIKELY LOCATION OF THE HA TAY FACILITY, HAVE BEEN  
FORWARDED TO ANALYST FOR VERIFICATION. UPON RECEIPT OF  
DATA, WE WILL FORWARD SAME TO YOUR OFFICES.

2. THE GENERAL AREA SKETCH PROVIDED BY BINH WAS SINGULARLY  
SUPPORTIVE OF OUR EFFORT TO LOCATE THE FACILITY. PREVIOUS SKETCH BY  
SOURCE SC MATCHED NAME DETAILED FACILITY  
SKETCH IN ALL BUT A FEW PARTICULARS AND PROVIDED NECESSARY  
CONFIRMATION THAT THE FACILITY DESCRIPTIONS WERE OF THE SAME CAMP.  
CONTINUING CONFIRMATORY REPORTING ON THE HA TAY FACILITY IS STILL  
DESIRED, ESPECIALLY REPORTING WHICH WOULD TEND TO CONFIRM OR DENY  
THE PRESENCE OF U.S. PWS AT THAT INSTALLATION.

3. POC AT DIA DC-2 IS AN

BT

ACTION DC-2 (2)  
INFO NMIC (1) VO (1) DIA (1)  
+SAFE

(D,6,F)

MCN=85127/04716

TOR=85127/1640Z

TAD=85127/1653Z

CDSN=MIA396

PAGE 1 OF 1  
061603Z MAY 85

DEPARTMENT OF DEFENSE  
JCS MESSAGE CENTER

ZYUW RUMTBKA3225 1130336

ROUTINE  
R 230336Z APR 85  
FM JCRC LIAISON BANGKOK TH  
TO DIA WASHINGTON DC//DC-2//  
INFO CDR JCRC BARBERS PT HI

LIAISON BANGKOK TH 23225

CITE: 3217 APR 85.

SUBJ: HA TAY RE-ED CAMP

REF: DIA/DC-2 MSG, DTG 171444Z APR 85.

1. FOR *AN* NEW COPIES OF SKETCHES OF SUBJECT  
RE-ED CAMP BEING MAILED TO YOU THIS DATE IAW REF MESSAGE  
REQUEST.  
BT

*AN*

ACTION DC-2 (2) (U,P,7,F)  
INFO CAO (1) NMIC (1) RTS-2D (1) AT-3 (1) DB-2 (1) DB-2C (1)  
DIA (1)  
+SAFE

DANH SÁCH MỘT SỐ  
Sĩ Quan Từ Cải Tạo Tại HÀ TÂY (TÍNH ĐẾN 2/1986)

CẤP TƯỚNG:

NGUYỄN CHÁNH Á (THỢC)  
LÝ TÔNG BÀ  
VĂN THANH CAO  
TRẦN BÀ DI  
LÊ MINH ĐÀO  
DƯƠNG VĂN ĐỨC  
ĐỖ KẾ GIẢI  
VŨ VĂN GIẢI  
LÝ BÀ HỊ  
NGUYỄN VINH NGHI  
TRẦN QUỐC LỊCH  
PHẠM NGỌC SANG  
LÊ VĂN TỰ  
LÊ TRUNG TƯỜNG  
LÊ VĂN THÂN  
NGUYỄN XUÂN TRĂNG  
MẠCH VĂN TRƯỜNG  
TRẦN QUANG KHÔI  
NGUYỄN HỮU CỐ  
ĐOÀN VĂN QUANG

CẤP BỘ TRƯỞNG:

TRẦN TRUNG DUNG  
NGUYỄN DUY XUÂN  
NGUYỄN QUỐC THUY  
TRIỆU HUYNH VÕ

TÍNH BÁO:

NGUYỄN PHÁT LỘC (T.Ư. TÍNH BÁO)  
TRẦN QUANG LỮ (chủ sự P. T.Ư. B)  
PHẠM GIA ĐẠI (TÍNH BÁO)

TỔNG SỐ Từ Cải Tạo Tại Hà Tây Khoảng 1100 người  
không còn nhớ hết trước.

CẤP ĐẠI TÁ:

LÊ VĂN NAM  
NGÔ KỶ DŨNG  
NGUYỄN VĂN NHỎ  
NGUYỄN VĂN HƯỜNG  
NGUYỄN HỮU CỐ  
VŨ QUANG CHIÊM  
NGUYỄN VĂN CUA  
NGUYỄN VĂN GIẢI  
NGUYỄN NGỌC VINH

20 - 5 - 1986

SC

DANH SÁCH NHƯNG TỬ NHẢY CỜ TRẠI TRẠI CẢI LẠC "MÃM HẢI"

( NHẬN B.L.C ) ĐÃ CHUYỂN TỬ TRẠI HẢI TRÂY QUA TRẠI LÂM HẢI NGÀY 17.4.1983.

T/T	TÊN HỌ	CHỨC VỤ CỤ	QUỐC CHI
01	NGUYỄN DUY XUÂN	Viên trưởng Đại học CÁN THO Tổng trưởng Quốc Gia Giáo Dục	
02	NGUYỄN QUỐC THUY	Phụ tá tổng trưởng thông tin ; ;	
03	PHẠM DUY TUE	Đan biểu pháp nhiệm 1971-1975 Chủ tịch Ủy Ban Ngăn Sạch tại chánh	
04	TRƯƠNG VĂN PHÚC	Đan biểu cựu đệ tam phó tổng thủ ký Đơn vị BÌNH DUƠNG	
05	VU VĂN QUY	Đan biểu đơn vị PHƯỚC TUY	
06	HUYỀN VĂN TRU	Đan biểu BÌNH ĐỊNH ;	
07	VO SỐC THANH	Chủ tịch hội đồng Do Thành Saigon ;	
08	NGUYỄN VĂN CHU	Trung tá Phụ đặc ủy trung ương tỉnh Cao	
09	NGUYỄN PHƯỚC LỘC	Giám đốc Phụ đặc ủy trung ương tỉnh Cao	
10	NGUYỄN VĂN VI	Bi thủ Giám đốc trung ương tỉnh Cao	
11	TRẦN VĂN DUC	Đại tá phụ tá phòng liên lạc ;	
12	NGUYỄN VĂN LỘC	Trung tá Tổng quản trị BƯ ĐỒ 9/ Bộ binh	
13	TRƯƠNG HỮU QUYNH	Bác sĩ Cựu giám đốc bệnh viện SÀI GÒN	
14	NGUYỄN HOÀ PHƯƠNG	Đại tá giám đốc Bình Định phát triển <i>phiên thủ Tiểu</i>	
15	TRẦN TRUNG ĐÔNG	Đe nhut Phó chủ tịch Thương nghị viện ( <i>nghe 6'</i> )	
16	LE VĂN KIẾN	Nghi sĩ ;	
17	NGUYỄN KHAI PHƯỚC	" ;	
18	TRẦN VĂN TOÀN	" ;	
19	HUYỀN VĂN C. C	" Cựu thiếu tướng tu lệnh quản đoan 4 ;	
20	NGUYỄN HỮU TIN	Mục sư Tin Lành ( <i>Tuyên - úy</i> ) ;	
21	ĐƯỜNG KỶ	Đại tá giám đốc tuyên uy Tin Lành ;	
22	THÍCH THANH LONG	Giám đốc tuyên uy Phật giáo ;	
23	NGUYỄN PHI TRẠI	Đại tá Không quân ;	
24	NGUYỄN VĂN VINH	Đại tá Quản tran trung Saigon ;	
25	NGUYỄN HỮU TOÀN	Đại tá tu lệnh sư đoàn 25/Bộ Binh ;	
26	PHẠM HINH SỬ	ĐẠI TÁ tu pháp bộ tu lệnh CÁN SỬ QUỐC GIA ;	
27	ĐẠI HỢP	Đại tá Bộ tu lệnh CÁN SỬ QUỐC GIA	
28	LE THO TRUNG	" ;	
29	NGUYỄN VĂN LÊ	Chỉ huy trưởng cảnh sát dã chiến ;	
30	NGUYỄN VĂN PHƯỚC	Đại tá Chỉ huy trưởng Quản lnh ;	
31	NGUYỄN KULK THINH	Y sĩ thiếu tá ;	
32	NGUYỄN KIEM DIEN	Y sĩ thiếu tá ;	
33	NGUYỄN VĂN TIẾP	Đại tá Bộ tu lệnh cảnh sát quốc gia	
34	NGUYỄN VĂN KIEM	Giám đốc thanh niên Do thanh ;	

35 : DONG TUY : Giao su Dang Tan Dai Viet :  
 36 : NGUYEN viet huy : " :  
 37 : UNG, NGOC NGHIA : " :  
 38 : PHAM KIM TAN : Trung ta Do tu lenh Canh sat quoc gia :  
 39 : TRAN VAN PHUC : Dai ta cuu tinh truong Ky Tho :  
 40 : HU VAN THANH : Thieu ta quan truong (Ca na Phan Thiet :  
 41 : TRAN CANH CHUNG : Dan bieu don vi Long An :  
 42 : NGUYEN VAN XUAN : Thieu ta quan truong Ca Mau :  
 43 : LE TAN TRI : Trung ta khong quan :  
 44 : NGUYEN NGOC TAN : Dan bieu don vi Vinh Long :  
 45 : NGUYEN VAN QUY : " Hieu nghia :  
 46 : TRUONG VI TRI : " Cho lon :  
 47 : TRAN MINH KHUT : " Bien hoa :  
 48 : TA THIENH LONG : Dai ta uy ban lien hop 4 ben :  
 49 : LE HUU BUC : Dai ta cuu tu lenh pho biet khu 44 :  
 50 : DUCNG VAN BUC : Cuu trung tuong Tu lenh quoc oan 4 :  
 51 : NGUYEN MINH NGHI : " :  
 52 : NGUYEN HUU CO : Trung tuong cuu Do tu lenh Quoc phong :  
 53 : DOAN VAN QUANG : Trung tuong ( chet tai Nam Ha ) :  
 54 : NGUYEN XUAN TRANG : Thieu tuong tham muu pho nhan vien :  
 55 : TRAN B. DI : Thieu tuong cuu Tu lenh Lu Doan 9 Do Binh :  
 56 : DO KE GIAM : Thieu tuong Chi huy truong BIET DONG LINH :  
 57 : VAN THANH C. O : Thieu tuong phu ta cuc chien tranh chinh tri :  
 58 : NGUYEN CHAN A : Cuu thieu tuong trung HOA DAN HOC/ co  
 van cuc chien tranh chinh tri :  
 59 : MACH VAN TRUONG : Chuan tuong tu lenh su doan 21 Do binh :  
 60 : LY TONG B. : Thieu tuong Chi huy truong thiet giap :  
 61 : LE MINH DAO : Thieu tuong tu lenh su doan 18 Do Binh :  
 62 : LAM SON (PHAN DINH THAI) : Thieu tuong tu lenh Biet khu thu do :  
 63 : TRAN QUOC LICH : Chuan tuong cuu tu lenh su doan 25 :  
 64 : VU VAN GIAM : Chuan tuong cuu tu lenh su doan 3 ;  
 65 : LE VAN CANH : Chuan tuong tu lenh su doan 23 :  
 66 : LE VAN THINH : Chuan tuong tu lenh su doan 1 :  
 67 : BUI VAN HUU : Chuan tuong Canh sat quoc gia (chet Nam Ha) :  
 68 : TRAN VAN CHON : Do doc tu linh Hai quan :  
 69 : LE VAN TU : Chuan tuong cuu tu lenh su doan 5 :  
 70 : PHAM VAN TAM : Chuan tuong Biet dong quan :  
 71 : HO TRUNG HAU : Chuan tuong cuu tu lenh su doan 21 Do binh :  
 72 : HOANG VAN LAC : TU LENH PHO QUAN DOAN 1 :  
 73 : LY B. H. : Chuan tuong phu ta tong tran :  
 74 : NGUYEN NGOC SANG : Chuan tuong tu lenh su doan 6 Phong quan :  
 75 : NGUYEN THIEN SANG : Chuan tuong cuu tu lenh su doan 2 Do binh :  
 76 : VU NGOC HUONG : Dai ta trung doan truong doan 2 su doan 3 :  
 77 : NGUYEN DINH XINH : Dai ta dong ly Bo quoc phong :  
 78 : PHAM THE VICH : Dai ta trung doan truong trung doan 57 :  
 79 : NGUYEN KHOA DAO : Dai ta tham muu truong su doan 2 Do binh :

80	: VINH GIAC	: Dai ta Trung Doan Truong / TRD 56	:
81	: NGO KY GIUNG	: Dai ta Trung Doan Truong / TRD 49	:
82	: NGUYEN VAN HUAN	: Chi Huy Pho Trai Quan Trung	:
83	: THUNG VAN QUANG	: Dai ta Trung Doan Truong / JD 23	:
84	: BANG DINH DANG	: Dai ta cuc pho Tam Ly Chien	:
85	: NGUYEN VAN NGHIA	: Dai ta	:
86	: NGUYEN VAN CHIN	: Dai ta khong quan	:
87	: HUYNH VAN CHIN	: Dai ta cuu tinh truong Bac Lieu	:
88	: CHUNG VAN BONG	: Dai ta cuu tinh truong My Tho	:
89	: NGUYEN MANH KHEN	: Dai ta	:
90	: PHAN VAN TAI	: Dai ta Thiet giap	:
91	: LUONG CHI	: Dai ta Thiet giap	:
92	: NGUYEN VAN CHUAN	: Dai ta Phong I/TEM	:
93	: TRAN KHAC NGHIEM	: Thieu ta / Luc luong dac biet	:
94	: NGUYEN VAN QUY	: Trung ta	:
95	: NGO VAN DOANH	: Trung ta	:
96	: LE VAN LAN	: Trung ta	:
97	: LUONG PHUC SINH	: Trung ta	:
98	: PHAN GIA QUANG	: Thieu ta	:
99	: NGUYEN MONG GIAD	: Thieu ta	:
100	: TRINH KUAN LANG	: Trung ta / Cuc truyen tin	:
101	: VINH THAI	: Trung ta	:
102	: VO CONG THONG	: Dai ta BCH/HQ/KQ	:
103	: TRINH HAO TAM	: Dai ta "	:
104	: NGUYEN QUANG TRI	: Dai ta Phong Khong / KQ	:
105	: THUNG NGOC AN	: Dai ta Phong H.CC/KQ	:
106	: CAO THONG MINH	: Dai ta Truyen tin/BTL/KQ	:
107	: VO XUAN ANH	: Dai ta Phong nhan vien / KQ	:
108	: NGUYEN ANH TUAN	: Dai ta Tham muu pho / SD 5 / KQ	:
109	: HUYNH MINH QUANG	: Dai ta Tham muu pho/nhan huan/SD 5/KQ	:
110	: VO QUE	: Dai ta Su Doan 6 / KQ	:
111	: NGUYEN QUANG PHUC	: Dai ta Su doan 2 / KQ	:
112	: LE CONG DAH	: Dai ta cuu tinh truong Da Lat	:
113	: DUONG NGOC BAO	: Dai ta, phu ta quan doan 4	:
114	: BUI VAN SINH	: Dai ta	:
115	: HUYNH AN	: Dai ta chi huy truong Quan Van	:
116	: LE QUANG BINH	: Dai ta Tham Muu truong / SD II	:
117	: PHO THAI HUNG	: Dai ta Truong Phong II / SD II	:
118	: VO VAN BA	: Dai ta thiet giap	:
119	: TRAN NGUYEN TRUC	: Dai ta thiet giap	:
120	: NGUYEN VAN TRUONG	: Tham muu Truong / BAQ	:
121	: NGUYEN THE TRI	: Dai ta	:
122	: CHUNG MINH KIEN	: Dai ta Bo quoc phong	:



123 : PHAM HY MAI : Trung ta Truong chi huy tham muu :  
124 : BUI QUYEN : Trung ta Lu doan pho du :  
125 : BUI DUC LUYEN : Trung ta tong cuc quan huan :  
126 : LE QUANG THI : Dai ta CTCT / QD I :  
127 : LE QUOC HUNG : Trung ta SD / 5 / KC :  
128 : NGUYEN VAN DE : Dai ta phu ta nhan vien :  
129 : PHAM BA HOA : Dai ta cuu tham truong / QD 4 :  
130 : NGUYEN VAN MINH : Dai ta quan doan 3 :  
131 : NGUYEN DANG KINH : Trung ta / Tieu khu Thua Thien :  
132 : NGUYEN VAN BACH : Dai ta Cong Binh :  
133 : TO VAN DONG : Dai ta BTMM :  
134 : LE QUANG BUI : Cuu Trung ta, Cuu nghi si :  
135 : DORN CONG HAU : Dai ta / Tinh truong Hau Nghia :  
136 : TON THAT SOAN : Dai ta cuu tu lenh pho/TALC :  
137 : NGUYEN HUU TRI : Dai ta tu lenh pho/thuy quan luc chien :  
138 : LUCNG CHI : Dai ta thiet giap :  
139 : TRAN VAN CUONG : Dai ta chi huy pho Truong CHTM :  
140 : NGUYEN VAN TRUC : Chuan tuong truong Cao Dang quoc Phong :  
141 : NGUYEN MINH KIEN : Dai ta :  
142 : QUACH DUC CHUNG : Thieu ta tinh bao :  
143 : LE HUU HOAT : Trung ta khong quan :  
144 : LE BA CUONG : Trung ta phong I / BTMM :  
145 : NGUYEN NGOC DIEM : Giam doc Bo ngoai giao phu trach su chau du vu :  
146 : NGUYEN KIM TAY : Dai ta Biet dong quan :  
147 : TRAN NGOC THONG : Dai ta / BTMM :  
148 : PHAM MINH THO : Trung ta cuu phu ta binh dinh quan doan 4 :  
149 : DUONG HIEU NGHIA : Dai ta cuu tinh truong Vinh Long :  
150 : PHAM KHAC DAT : Trung ta CHT / CS / Hau Nghia :  
151 : NGUYEN VAN BIET : Dai ta Biet dong quan :  
152 : QUACH CAM VINH : Trung ta tieu khu Gia Dinh :  
153 : NGUYEN THU LUONG : Dai ta Lu doan truong Zu :  
154 : NGUYEN VAN LUONG : Dai ta phu trach chien tranh chinh tri :  
155 : NGUYEN VAN DAI : Dai ta Biet dong quan :  
156 : LAI VAN KHUY : Dai ta Trung doan truong :  
157 : TRAN CUU THIEN : Dai ta CHT / Trung tam Huan Cao Lanh :  
158 : CAO VAN UY : Dai ta tu lenh pho su doan :  
159 : NGUYEN VAN SAN : Trung ta lien doan truong BDT :  
160 : TRUONG KHANH : Trung ta " " " :  
161 : NGUYEN VAN LONG : Trung ta Quan truong Can Tho :  
162 : VUONG VAN TRO : Trung ta tinh truong Kien Giang :  
163 : NGUYEN VAN VAN : Thieu ta Phong 2/BD./CK II :  
164 : NGUYEN THONG : Trung ta Lien doan Pho / BDC :

165 :	LE TRUNG TUONG	: Chuan tuong thiet giap	:
166 :	TRAN QUANG KHOI	: Chuan tuong thiet giap	:
167 :	PHAM MINH TRANG	: Cuu dai ta dai bieu	:
168 :	HO AN	: Dai ta	:
169 :	NGO LE TUE	: Dai ta tham muu truong su doan 7/30	:
170 :	TRAN PHUOC DA	: Dai ta	:
171 :	LAM CHANH NGON	: "	:
172 :	LE HUU TIEN	: "	:
173 :	DUNG DINH DANH	: "	:
174 :	NGUYEN VAN CHIEN	: "	:
175 :	DOM CONG HAU	: "	:
176 :	VO HUU HAMH	: "	:
177 :	VU QUANG CHIEM	: "	:
178 :	HUYNH VAN CHINH	: Dai ta cuu tinh truong RACH GIA	:
179 :	TRAN DUC MINH	: Dai ta	:
180 :	PHAM VAN MINH	: "	:
181 :	TRAN TRONG MINH	: "	:
182 :	TRAN VAN TY	: Dai ta tinh truong TAY MINH	:
183 :	NGUYEN VAN XAO	: Dai ta An ninh quan doi	:
184 :	TRAN QUANG LUU	: Trung uong tinh bao	:
185 :	TRIEU HUYEN VO	: Thu truong chieu hoi	:
186 :	LAM CHANH NGON	: Dai ta	:
187 :	TRAN VAN NHUNG	: Dai ta	:
188 :	PHUNG VAN QUANG	: Dai ta	:
189 :	PHAM THANH CAN	: Dai ta phong 3 quan doan 4	:
190 :	DO TRONG HUE	: Dai ta	:
191 :	CAO NGUYEN KHOA	: "	:
192 :	NGUYEN TRONG LUAT	: "	:
193 :	PHA M CAO DONG	: "	:
194 :	VINH GIAC	: "	:
195 :	BUI DUC TAI	: "	:
196 :	LE VAN THIEN	: "	:
197 :	NGUYEN QUANG THONG	: Dai ta cuu tu lenh su doan 13	:
198 :	NGUYEN VAN THANH	: Dai ta	:
199 :	DUONG VAN TAM	: Dai ta thiet giap	:
200 :	VU THE QUANG	: Dai ta	:

AN

Low Stern called Friday, May 20<sup>th</sup>  
at 1630 with the following msg:

Former Prime Minister Nguyen Van Loc.

Loc was placed under house arrest  
from April 19, 1975 to August 22, 1975.  
Arrested and underwent interrogation,  
at times under physical abuse, until  
August 11, 1976. In Aug. '76, Loc  
was taken to Tan Son Nhut Airport with  
some 400 other ranking GVN officials  
and flown to NVN aboard a C-130.

Upon arrival at Gia Nam Airport, ?  
the group was divided in half. CIA LAM

Two hundred went to Camp 52A,  
Ha Tay, Ha Son Binh Province.  
The other two hundred, including  
Loc, went to Camp 25A in Nam Ha,  
Ha Nam Binh Province. Loc remained  
at Nam Ha until 23 May 1980.

When he was moved to Ha Tay, he  
stayed there for two weeks. Loc was  
then released and returned to Saigon.  
After 13 escape attempts, Loc succeeded  
at the 14<sup>th</sup> attempt. He was never  
caught on an escape attempt since  
he had prior warning that things  
were bad. He didn't have to pay  
for escape since someone had pity  
for him being a gov't official.

Since his daughter is living in  
France and his rescue was performed  
by a French boat, Loc will probably  
end up in France.

17 APR 1985

Dear AN

I just finished going thru some of my mail to get a list of re-education camps in VN.

SC

Long Thanh - Thu Duc (south VN) 1975-1976

HAM HA (HA NAM NINH (North VN) 1976-1982

HAM TANZ, 30C (south VN 1982-1983

Total Period from June 13, 75 to April 9, 1983

NAME

LONG GIA O 1975-1976

HOANG LIEN SON 1976-1979

→ HA TAY 1979-1982

23 OD HAM TAN 1982-1984

Total period from June 24, 75 to Aug 2, 1984

NAME

HO CHI MINH City SECURITY

Feb 1983 to May 1983 for attempting escape by boat

NAME

TAM HIEP - Bien HOA Jun 1975 to Dec 1975

SUOI MAU - " " Dec 1975 to Dec 1976

KATUM - TAY NINH JAN 1977 to Dec 1978

HAM-TAN - THUAN HAI JAN 1979 to Sep 1980

Total period June 28, 1975 to Sep. 11, 1980

File HA TAY REED CAMP

HEAVY INDUSTRY AND CONSTRUCTION

BRIEFS

XUAN MAI CEMENT PRODUCTION--The Xuan Mai (Ha Son Binh) cement factory that the USSR helped us build has a annual capacity of 90,000 cubic meters of large cement slabs to be used in the erection of 102,000 square meters of houses and 10,000 cubic meters of cement to be used for construction. At the end of April 1984, the factory successfully test produced the cement slabs used to assemble the exterior walls of high-rise apartments. [Text]  
[Hanoi QUAN DOI NHAN DAN in Vietnamese 13 May 84 p 1] 12654

## LIGHT INDUSTRY

### BRIEFS

CEMENT FACTORY'S FIRST OUTPUT--VNA--In commemoration of the 30th anniversary of the historic victory at Dien Bien Phu, Xuan Mai Cement Factory of the Ministry of Construction has just turned out a quantity of initial products consisting of 4 types of wall forms out of the more than 20 types called for by the factory plan. Xuan Mai Cement Factory, constructed for us as a Soviet aid project, specializes in the production of cement forms for building homes in the capital, with a planned annual output of 102,000 square meters of homes. The factory had 31 workprojects, including an aggregate storage warehouse, a steel rod mixing and processing site, a cement silo, a boiler and air compressor shop, and a warehouse for coal and lumber. All the projects have now been completed and are operational. In the process of construction, Construction Company 11, of the Hanoi General Construction Corporation, and Joint Machine Assembly Enterprise Number 10, of the Confederation of Machine Assembly Enterprises, Ministry of Construction, surmounted difficulties with supplies and materials and limited time for construction. During periods of concentrated construction, Construction Company 11 and the Joint Machine Assembly Enterprise Number 10 sent the worksite many technical cadres and highly skilled workers to complete each project of the worksite. Presently, the Xuan Mai Factory Construction Project is working to finish up a number of things left to bring the factory into production according to the plan for the immediate future. [Text] [Hanoi QUAN DOI NHAN DAN in Vietnamese 26 May 84 p 1] 9830

JOINT STAFF  
INFO SERVICE CENTER

COPY NUMBER-----

10/1

ROUTINE  
R 310526Z JAN 90  
FM USDAO BANGKOK TH//PW-MIA//  
TO DIA WASHINGTON DC//PW-MIA/DAM//

ZYUW RUEHBKA5836 0310636

BANGKOK TH//PW- 05836

SB-0208 JAN 90

*VN  
Ida Son Binh  
Ida Jay*

SUBJECT: STONY BEACH BIOGRAPHIC REPORT

SC

- 1. NAME: SC
- 2. DPOB: (411001), LANG SON .
- 3. CITIZENSHIP/ETHNIC GROUP: VIETNAMESE.
- 4. SEX: K MALE.
- 5. RELIGION: PROTESTANT.
- 6. ODP NUMBER: SD
- 7. CURRENT ADDRESS: SD
- 8. PREVIOUS ADDRESSES: SD HO CHI MINH CITY
- 9. EDUCATIONAL HISTORY: 12 YEARS (TECHNICAL HIGH SCHOOL).
- 10. MILITARY SERVICE/EMPLOYMENT HISTORY:
  - 6200 - 6600 LOGISTICS NCO, 21ST INF DIV
  - 6608 - 6702 ASPIRANT 5TH INF DIV/TD 1/7
  - 6702 - 7000 1LT, 5TH INF DIV/TD 1/7
  - 7100 - 7400 ADMIN OFFICER TD 3/7, 5TH INF DIV
  - 7411 - 7504 G-3 STAFF, III CORPS, LAST RANK HELD, CAPT.
- 11. RE-EDUCATION CAMP/PRISON CHRONOLOGY:
  - 7506 - 7606 THANH ONG NAM, HOC MON
  - 7607 - 7808 HOANG LIEN SON (CAM NHAN)
  - 7808 - 8206 HA TAY.
- 12. RELATIVES:
 

- RELATION	NAME	DOB	ADDRESS
- SISTER	SD		
- 13. AFFILIATION WITH RESISTANCE GROUPS: NONE.
- 14. COMMENTS:
  - A. SOURCE WAS COOPERATIVE. SOURCE PROVIDED INFORMATION CONTAINED IN IIR 6 024 0237 90.

*S & T  
VM Tech  
Camp*

90 JAN 31 02 38

BT

ACTION DIA/SPEC(10)

(M)

MCN=90031/02090

TOR=90031/0658Z

TAD=90031/0728Z

CDSN=MIA203

JCS INFORMATION SERVICE CENTER

*May 197  
No Sec  
UN*

ROUTINE ZYUW RUEHBKA8101 1021119  
R 121118Z APR 89  
FM USDAO BANGKOK TH//PW-MIA//  
TO DIA WASHINGTON DC//PW-MIA//  
INFO WHITEHOUSE WASHDC//NSC DR KARL JACKSON//  
SECDEF WASHDC//OASD-ISA/PW-MIA//  
JCS WASHDC//J5/OJCS-PW-MIA//  
USCINCPAC HONOLULU HI//J2/J233/J3/J36//  
CIA WASHDC CDR JCRC BARBERS PT HI  
USDAO KUALA LUMPUR USOLO HONG KONG

KILOMETERS SOUTHWEST OF HANOI.)

SECTION 01 OF 03 BANGKOK TH//PW- 18101

SERIAL: IIR 6 024 0152 89.  
COUNTRY: VIETNAM (VM).  
SUBJ: IIR 6 024 0152 89/HA TAY PRISON  
WARNING: THIS IS AN INFORMATION REPORT, NOT  
- FINALLY EVALUATED INTELLIGENCE.  
-  
-  
-  
-  
-----  
DEPARTMENT OF DEFENSE  
-----

DOI: 830300.

SOURCE: *SC* /SOURCE IS A VIETNAMESE REFUGEE AND A FORMER INMATE AT HA TAY FROM AUG 78 THRU MAR 83.

SUMMARY: THIS IS A STORY BEACH REPORT. IT PROVIDES LIMITED INFORMATION CONCERNING THE ORGANIZATION AND PHYSICAL CHARACTERISTICS OF THE HA TAY PRISON CAMP IN HA SON BINH PROVINCE. ALL 500 POLITICAL PRISONERS WERE RELOCATED TO HA NAM NINH CAMP ON 17 MAR 83, LEAVING 300 NORTH VIETNAMESE CRIMINAL INMATES BEHIND AT HA TAY. ENCLOSURES.

TEXT:

1. GEOGRAPHY - THE HA TAY PRISON CAM WAS LOCATED 15 KILOMETERS EAST OF THE BINH DA INTERSECTION //WJ 797096// AND 28 KILOMETERS ON A DIRECT LINE SOUTHWEST FROM HANOI. (NO COMMENT - SOURCE'S DISTANCE ESTIMATES APPEAR TO BE EXAGGERATED BY A FACTOR OF TWO. CURRENT DATABASE INFO PLACES THE FACILITY AT //WJ83461084// APPROX 6 KILOMETERS FROM THE BINH DA INTERSECTION AND 14

JCS 55  
ACTION PW-MIA(2) (M)  
INFO USDP:MIA(1) CJCS(5) CJCS-PW-MIA(5) SJS(1) J3:NMCC(1)  
J2(1) NIDS(1) J7(6) J5(2) QUAL CONTROL(1)  
J5-MEAF-J(0) DELETED AMT(0) SECDEF-N(1) ASD:PA&E(1)  
USDP:ISA(1) USDP:EAP(3) USDP:DSAA(4) USDP:NA(1)  
USDP:TRD/TSO(1) USDP:DTSA(1) DI-1(1) NMIC(1)  
RTS-2B(1) NWS(1) JSI-3B(1) DAH-3(2) DB-2C(1)  
DB-2C2(1) DX-6C(1) DIA(1) DX-5C2(1) DIO-EAP(1)  
DC-4A3(1) DAM(1) DAH-1(1)  
+OCSA WASHINGTON DC  
+CNO WASHINGTON DC  
+CSAF WASHINGTON DC  
+CMC WASHINGTON DC  
+AFIS AMHS BOLLING AFB DC  
+SECSTATE WASHINGTON DC  
+CMC CC WASHINGTON DC  
+MPC FT GEORGE G MEADE MD  
+SAFE

2. ORGANIZATION - THE HA TAY PRISON CAMP WAS ADMINISTERED BY THE MINISTRY OF INTERIOR (MOI). TOTAL INMATE POPULATION OF THE CAMP WAS APPROX 800, OF WHICH 500 WERE FORMER SOUTH VIETNAMESE MILITARY AND 300 NORTH VIETNAMESE CONVICTED OF CRIMINAL OFFENSES. ON 17 MAR 83 ALL SOUTH VIETNAMESE POLITICAL PRISONERS WERE TRANSFERRED TO HA NAM NINH PRISON CAMP. THE CRIMINAL PRISONERS REMAINED BEHIND AT HA TAY.

3. PHYSICAL CHARACTERISTICS - THE HA TAY COMPLEX OCCUPIED AN ENTIRE 300 METER BY 350 METER RECTANGULAR AREA SURROUNDED BY A DENSE BAMBOO HEDGE. SEEN ON THE LEFT WHEN ENTERING THE COMPLEX PERIMETER AT ITS NORTHEASTERN CORNER WERE A GARAGE, ADMINISTRATIVE OFFICE, BRICK KILN, VISITOR FACILITY AND SIX FISH PONDS. ON THE RIGHT WERE FISH PONDS, A SAWMILL, CARPENTRY SHOPS, RICE WAREHOUSE, A BLACKSMITH SHOP AND A VEGETABLE GARDEN. CADRE FAMILY HOUSING AND A 100M BY 150M DETENTION BLOCK OCCUPIED THE SOUTHWEST CORNER OF THE COMPLEX. THE ONLY ENTRANCE TO THE DETENTION BLOCK WAS A GATE WHICH OPENED TO THE EAST. THE DETENTION BLOCK WAS SURROUNDED BY A 4 METER HIGH BRICK WALL TOPPED WITH FOUR OR FIVE STRANDS OF BARBED WIRE WITH PERIMETER LIGHTING. THREE METER HIGH BRICK WALLS FORMED AN INTERIOR PERIMETER AND BOUNDARIES BETWEEN DETENTION BLOCKS. A VOLLEYBALL COURT, DISPENSARY, AND MEETING HALL OCCUPIED THE CENTER OF THE DETENTION BLOCK. THE SOUTHERN THIRD OF THE BLOCK HELD DETENTION BARRACKS 1 THRU 9, A DISCIPLINARY DETENTION CELL, AND A TRANSLATION CENTER WHERE INMATES TRANSLATED DOCUMENTS FOR THE MOI AND THE PUBLIC SECURITY SERVICE (PSS). THE NORTHERN THIRD OF THE DETENTION BLOCK HELD BARRACKS 10 THRU 14, AND A SEPARATE DETENTION AREA DESIGNATED AS F. DETENTION BARRACKS WERE TWO STORY BUILDINGS CONSTRUCTED WITH 40X30CM BRICKS AND TIN ROOFING, WITH THE EXCEPTION OF BARRACKS 3 AND 6 WHICH WERE SINGLE STORY WITH BAMBOO WALLS AND TIN ROOFS.

4. INMATE DISTRIBUTION -

SECTION 02 OF 03 BANGKOK TH//PW- 18101

SERIAL: IIR 6 024 0152 89.  
COUNTRY: VIETNAM (VM).  
SUBJ: IIR 6 024 0152 89/HA TAY PRISON

BARRACKS	PLATOON
1	1,2
2	4
3	3
4	19
5	3 (AGRICULTURAL)
6	17 (CHORUS)
7	7 (LT COLS)
8-9	CRIMINALS
10	6 (CARPENTRY)
11	12 (BLACKSMITHS)
12	EMPTY
13-14	13-14 (FORMER COLS AND PROVINCE CHIEFS)
F	FORMER GENERAL OFFICERS

5. SCHEDULE -

LABOR DETAILS 0730-1130 AND 1300-1730 DAILY EXCEPT SUNDAYS.

EVENING STUDY 1930-2100 OR 2200.

6. CAMP LETTER BOX NUMBER - 52A/TD63/HT/HA SON BINH.



JOINT STAFF  
INFO SERVICE CENTER

COPY NUMBER 104

ROUTINE  
R 211026Z FEB 90  
FM USDAO BANGKOK TH//PW-MIA//  
TO DIA WASHINGTON DC//PW-MIA/DAM//

BANGKOK TH//PW- 09935

SUBJECT: STONY BEACH BIOGRAPHIC REPORT

- 1. NAME: SC
- 2. DPOB: (490510), SD  
QUANG NAM, VIETNAM.
- 3. CITIZENSHIP/ETHNIC GROUP: VIET/VIET.
- 4. SEX: MALE.
- 5. RELIGION: NONE.
- 6. OOP NUMBER: SD
- 7. CURRENT ADDRESS: SD
- 8. PREVIOUS ADDRESSES: SD  
DA NANG.
- 9. EDUCATIONAL HISTORY: UNKNOWN.
- 10. MILITARY SERVICE/EMPLOYMENT HISTORY:  
6700 - 6900 FIELD POLICE SUPPLY SCHOOL  
6700 - 7100 POLICE CADET STUDENT  
7200 - 7500 POLICE CAPT.
- 11. REEDUCATION CAMP/PRISON CHRONOLOGY:  
7504 - 7506 BIEN HOA  
7506 - 7512 HO NAI  
7512 - 7812 CAMP 6, LT 1, HOANG LIEN SON  
7812 - 8012 HA NAM NINH  
8012 - 8312 HA SON BINH  
8312 - 8412 Z30D.

12. RELATIVES:

RELATION	NAME	DOB	ADDRESS
	SD		

13. AFFILIATION WITH RESISTANCE GROUPS: NONE.

14. COMMENTS: A. SOURCE PROVIDED INFORMATION  
CONTAINED IN IIR 6 024 0303 90.

*VN  
Ha Son Binh  
Ha Son*

90 FEB 21 08 02

*S & J  
VM  
Re-ed  
Trais*

BT

ACTION DIA/SPEC(10)

(M)

MCN=90052/03168

TOR=90052/1034Z

TAD=90052/1301Z

CDSN=MIA385

JOINT STAFF  
INFO SERVICE CENTER

RODCA

ZYUW RUEHBKAS232 0290628

COPY NUMBER *DA*

ROUTINE  
R 290628Z JAN 90  
FM USDAO BANGKOK TH//PW-MIA//  
TO DIA WASHINGTON DC//PW-MIA/DAM//

BANGKOK TH//PW- 05232

BT

SUBJECT: STONY BEACH BIOGRAPHIC REPORT

*SC*

- 1. NAME: *SC*
- 2. DPOB: (311114), AT *SD* LONG KUYEN PROVINCE
- 3. CITIZENSHIP/ETHNIC GROUP: VIETNAMESE
- 4. SEX: MALE
- 5. RELIGION: BUDDHIST
- 6. OOP NUMBER: *SD*
- 7. CURRENT ADDRESS: *SD*

8. PREVIOUS ADDRESSES: *SD*  
HO CHI MINH CITY

9. EDUCATIONAL HISTORY: 12 YEARS

10. MILITARY SERVICE/EMPLOYMENT HISTORY:
- 5001 - 5801 2LT-CAPT VARIOUS ARMOR ASSIGNMENTS
  - 5801 - 5901 ARMOR CSE, FT KNOX
  - 5901 - 6001 PHUOC LONG
  - 6001 - 6301 M113 COMPANY 7TH DIV
  - 6301 - 6501 COMMANDER 2ND ARMOR REGT (MAJ)
  - 6501 - 6801 BINH DUONG PROVINCE CHIEF (LTC)
  - 6801 - 7201 INSPECTOR GENERALS OFFICE, JGS (COL)
  - 7201 - 7501 CG 23RD DIV AND FOR FINAL FOUR MONTHS OF PVN, CG, 25TH DIV (BRIGADIER GENERAL)

11. RE-EDUCATION CAMP/PRISON CHRONOLOGY:
- 7504 - 7606 QUANG TRUNG
  - 7606 - 7804 YEN BAI, HOANG LIEN SON
  - 7804 - 7902 HA TAY
  - 7902 - 7909 NAM HA
  - 7909 - 8303 HA TAY
  - 8303 - 8802 NAM HA

12. RELATIVES:

- RELATION NAME                      DOB                      ADDRESS

- WIFE

- BROTHER  
- SISTER

*SD*

- SISTER

13. AFFILIATION WITH RESISTANCE GROUPS: NONE

14. COMMENTS:

A. PROVIDED INFORMATION FOR IIR G 024 0226 90.

*VN  
1da Son Binh  
1da Jay*

ACTION DIA/SPEC(10)

(M)

MCN=90029/01844

TOR=90029/0631Z

IAD=90029/0650Z

CDSN=MIA182

PAGE 1 OF 1  
290628Z JAN 90

ROUTINE  
R 121121Z APR 89  
FM USDAO BANGKOK TH//PW-MIA//  
TO DIA WASHINGTON DC//PW-MIA/DAM/DAH-3//

ZYUW RUEHBK8103 1021123

BANGKOK TH//PW- 18103

SUBJECT: STONY BEACH BIOGRAPHIC REPORT

- 1. NAME: SC
- 2. DPOB: (481126). SD VIETNAM.
- 3. CITIZENSHIP/ETHNIC GROUP: VIETNAMESE/VIETNAMESE.
- 4. SEX: MALE.
- 5. RELIGION: BUDDHIST.
- 6. BOAT/REFUGEE NUMBER: SD
- 7. CURRENT ADDRESS: SD
- 8. PREVIOUS ADDRESSES: SD
- 9. EDUCATIONAL HISTORY: 12 GRADE (TU TAI II).
- 10. MILITARY SERVICE/EMPLOYMENT HISTORY:  
OCT 68 - OCT 69 OFFICER SCHOOL CLASS 9/68  
OCT 69 - JUN 70 PLT LDR, 3 PLT, 524 COMPANY, CAU NGANG  
JUN 70 - FEB 71 4/82 TASK FORCE  
FEB 71 - NOV 74 404 LOCAL FORCE BN, TRA NINH  
NOV 74 - NOV 75 BN CDR, 522 LOCAL FORCE BN, VINH BINH
- 11. RE-EDUCATION CAMP/PRISON CHRONOLOGY:  
APR 75 - MAY 75 ONG CHI ISLAND, LONG TOAN  
12MAY75 - 30SEP75 TRA VINH  
30SEP75 - 23JUN76 FORMER 33 INF REGT BASE/21 DIV CAN THO  
23JUN76 - 29JUN76 TRANSFER TO RVN  
29JUN76 - 21AUG78 HOANG LIEN SON AND HA TUYEN  
21AUG78 - 17MAR83 HA TAY  
17MAR83 - 10SEP87 NAM HA.
- 12. RELATIVES:  
- RELATION NAME DOB ADDRESS  
FATHER  
MOTHER SD  
WIFE
- 13. AFFILIATION WITH RESISTANCE GROUPS: NONE.
- 14. COMMENTS:  
A. SOURCE PROVIDED INFORMATION CONTAINED IN IIR 6 024 0152 89.

*Ha Tay*

06 12 13

07 36

6

ACTION DIA/SPEC(10)

(M)

MCN=69102/03467

TOR=89102/1134Z

TAD=89102/1135Z

COSN=MIA363

(when filled in.)

CAMP INPUT SHEET

CAMPDOC REV: 9 OCT 1987

CAMP NO. 3201 CAMP SUB NO.: \_\_\_\_\_ CAMP NAME: HA JAY

(A,B,C,.....)

LBH NO.: \_\_\_\_\_ CURRENT DATE: 2/10/87 BENO: \_\_\_\_\_ CAT: \_\_\_\_\_ IROF: \_\_\_\_\_  
( DD/MM/YY ) (A/I)

LAT: 205347N LONG: 1054614E UTM: \_\_\_\_\_ JOG: \_\_\_\_\_

CTRY: VN HARDCOPY PIX: \_\_\_\_\_ PROV: HA SON BINH  
(Y)

DIST: \_\_\_\_\_ CITY: \_\_\_\_\_

VILLAGE: \_\_\_\_\_ HAMLET: \_\_\_\_\_

PAI DATE: \_\_\_\_\_ IMAGERY DATE: \_\_\_\_\_ COV FREQ: \_\_\_\_\_  
(Y) (DD/MM/YY) (DD/MM/YY)

ICR/CIR 1: \_\_\_\_\_ 2: \_\_\_\_\_ 3: \_\_\_\_\_  
3: \_\_\_\_\_ 4: \_\_\_\_\_ 6: \_\_\_\_\_

TYPE PRISONERS: \_\_\_\_\_ CADRE RANK: \_\_\_\_\_ LATEST IAM DATE: \_\_\_\_\_  
(PV,CC,PP,WM) (DD/MM/YY)

IAMS AVAILABLE: \_\_\_\_\_ TYPE FACILITY: RE US POW HELD: \_\_\_\_\_ STATUS: \_\_\_\_\_ LAST ACTIVE DATE: \_\_\_\_\_  
(Y) (RE/PL/PD/PP/PN/TD/TR/OT) (Y) (I/A) (DD/MM/YY)

SKETCH AVAILABLE: Y POW HELD INCLUSIVE DATE: \_\_\_\_\_  
(Y) ( DD/MM/YY ) ( DD/MM/YY )

CAMP ALT NAME  
1: HAY JAY BHT 2: HA JAY-HI SON BINH  
3: \_\_\_\_\_ 4: \_\_\_\_\_

PARENT HEADQUARTERS: MCI ADDITIONAL SUB UNITS: \_\_\_\_\_  
(Y)

SUB UNIT  
A: \_\_\_\_\_ B: \_\_\_\_\_  
C: \_\_\_\_\_ D: \_\_\_\_\_  
E: \_\_\_\_\_ F: \_\_\_\_\_  
G: \_\_\_\_\_

REMARKS REL CODE: \_\_\_\_\_ ANALYST INITIALS: \_\_\_\_\_

COMMENTS: { (A)=ANALYST, (S)=SOURCE }

\_\_\_\_\_  
\_\_\_\_\_  
\_\_\_\_\_

Location

Location

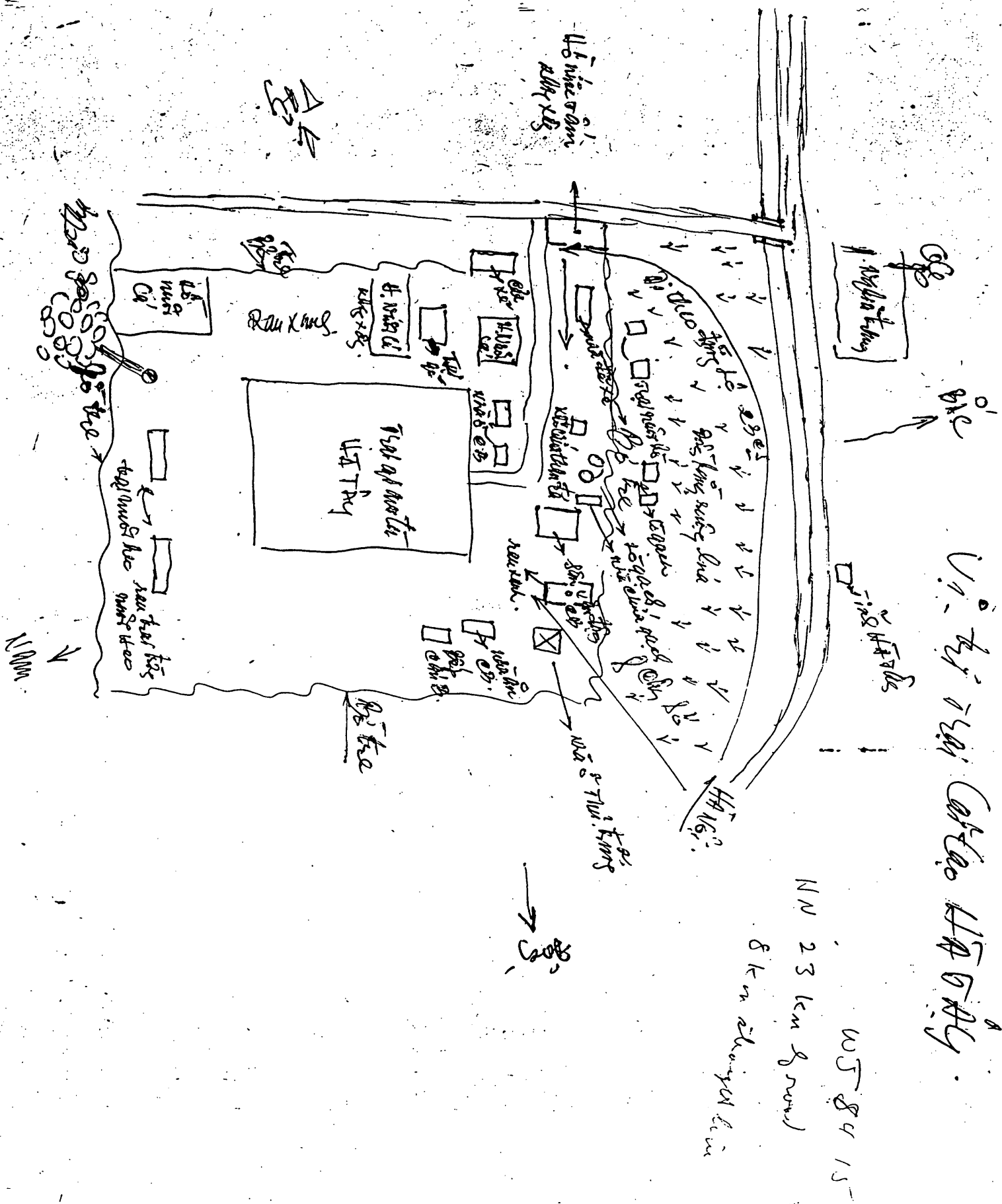

# Hà Tây Prison

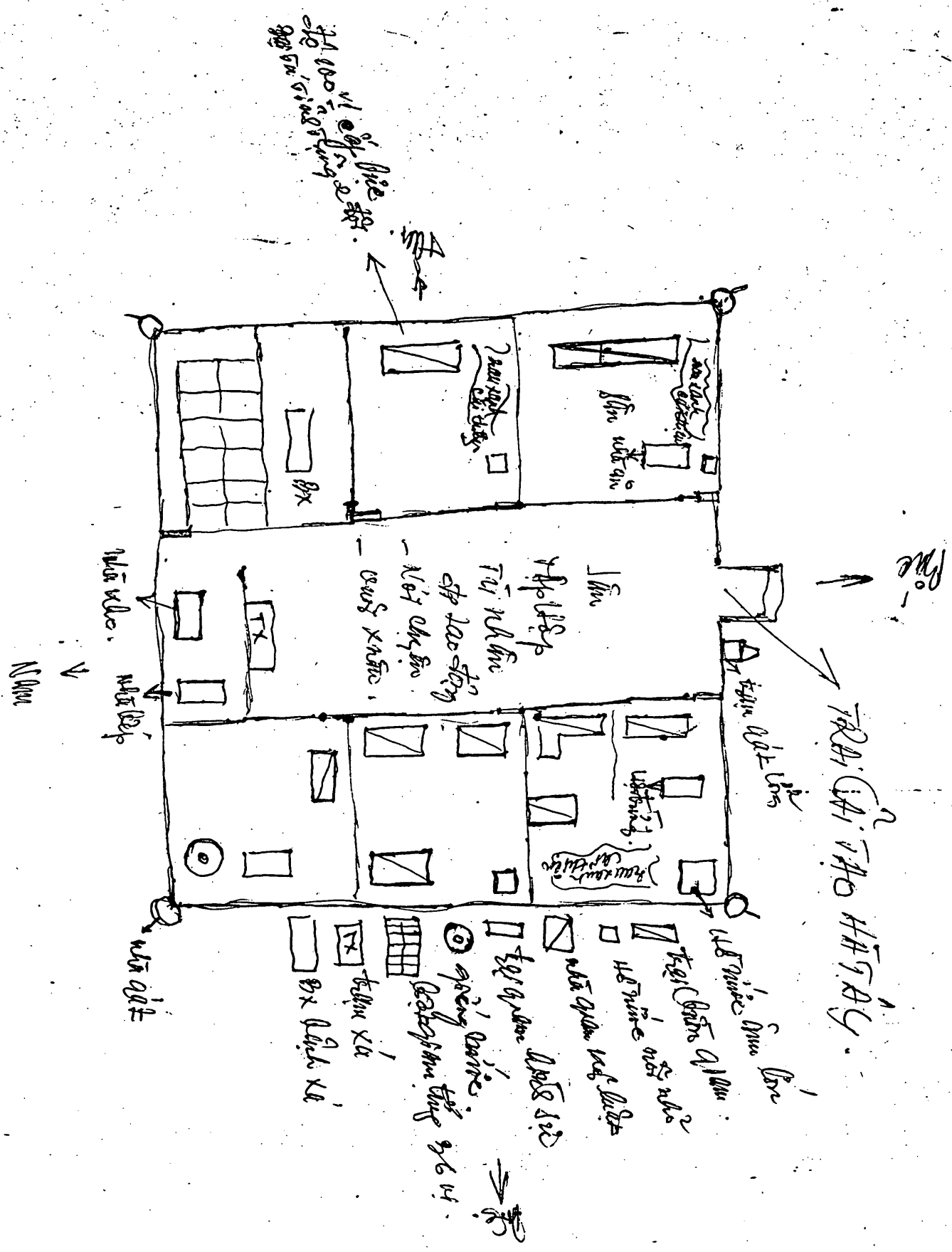

INQUIRE=DOC14D  
ITEM NO=00595484  
ENVELOPE -  
CDSN = LGX570 MCN = 91162/18438 TOR = 911621236  
RTTCZYUW RUEKJCS7956 1621234- --RUEALGX.

HEADER

R 111234Z JUN 91  
FM JOINT STAFF WASHINGTON DC  
INFO RUEADWD/OCSA WASHINGTON DC  
RUEAHQA/CSAF WASHINGTON DC  
RUEACMC/CMC WASHINGTON DC  
RUETIAQ/MPCFTGEORGEADEND  
RUEHC /SECSTATE WASHINGTON DC  
RUEALGX/SAFE

15574

R 111143Z JUN 91  
FM USDAO BANGKOK TH//PW-MIA//  
TO RUEKJCS/DIA WASHINGTON DC//PW-MIA/DAM//  
INFO RUEADWW/WHITEHOUSE WASHDC//NSC DR. KARL JACKSON//  
RUEKJCS/SECDEF WASHDC//OASD-ISA/PW-MIA//  
RUEKJCS/JCS WASHDC//J5/OJCS-PW-MIA//  
RUHQHQA/USCINCPAC HONOLULU HI//J2/J233/J3/J36//  
RUEAIIA/CIA WASHDC  
RUHQBPA/CDR JCRC BARBERS PT HI  
RUEHKL/USDAO KUALA LUMPUR//SB//  
RUEHHK/USDLO HONG KONG//PW-MIA//  
BT

CONTROLS

SECTION 01 OF 02 BANGKOK TH 27956

THIS IS A STONY BEACH MESSAGE

SERIAL: IIR 6 C24 0402 91.

/\*\*\*\*\* THIS IS A COMBINED MESSAGE \*\*\*\*\*/

BODY

COUNTRY: VIETNAM (V).

SUBJ: IIR 6 C24 0402 91/ABSENCE OF AMERICANS AT  
THE HA TAY PRISON

WARNING: THIS IS AN INFORMATION REPORT, NOT FINALLY  
EVALUATED INTELLIGENCE.

-----  
DEPARTMENT OF DEFENSE  
-----

DOI: 770400-791208.

SOURCE: A FORMER CAO DAI LT AND CONSTRUCTION CONTRACTOR WHO WAS HELD IN THE HA TRY PRISON. SOURCE OBTAINED THE INFORMATION REPORTED HEREIN THROUGH PERSONAL OBSERVATION. SOURCE RELIABILITY HAS NOT BEEN ESTABLISHED.

SUMMARY: THIS IS A STONY BEACH REPORT. THIS REPORT CONTAINS A LIMITED DESCRIPTION OF THE HA TAY PRISON AND ITS INMATE POPULATION, WHICH INCLUDED NO AMERICANS FROM APR 77 UNTIL AUG 79. ENCLOSURE.

TEXT:

1. THE HA TAY PRISON WAS LOCATED 23KM BY ROAD FROM HANOI (BUT ABOUT 8KM IN A STRAIGHT LINE), IN THE BINH DA POSTAL AREA (BUU CUC BINH DA), THANH OAI DISTRICT, HA SON BINH PROVINCE, NOT VERY FAR FROM NHAN HOA HAMLET //UTMCOORDS--48QWJS414/MAP SERIES L7014, 1:50,000; SHEET 61501, HA DONG; DMA 04/86//. BINH DA IS LOCATED VIC //UTMCOORDS--WJ8010/MAP IBID.
2. THE PRISON WAS SURROUNDED BY A .2M THICK, 2.5M HIGH BRICK WALL WITH BARBED WIRE ON TOP. THE CAMP WAS ABOUT 100M X 100M IN AREA. THE MAIN GATE WAS MADE OF STEEL WITH CORRUGATED METAL WELDED TO IT. THE CAMP WAS DIVIDED INTO SIX WALLED AREAS, EACH CONTAINING SEVERAL BUILDINGS. THESE AREAS WERE SITUATED THREE ON EITHER SIDE OF A CENTRAL PRISON YARD. THERE WERE ELEVEN 6M X 30M BRICK DETENTION BUILDINGS, EACH HOUSING AROUND 150 INMATES AND ALL WERE ROOFED WITH TILE. THERE WAS A HIGH SECURITY CONFINEMENT BUILDING WHICH HAD AN UNKNOWN NUMBER OF 2.5M X 3M CELLS, EACH HOLDING THREE OR FOUR HIGH RANKING INMATES. THERE WERE 36 FORMER GENERALS HELD IN THESE CELLS. THE HIGH SECURITY BUILDING HAD A FLAT, REINFORCED CONCRETE ROOF. THERE WAS A DISCIPLINARY FACILITY IN ONE OF THE AREAS AND ALSO AN ASSEMBLY HALL, WHICH CONSISTED OF A 8M X 12M OPEN AREA COVERED BY A SPLIT BAMBOO ROOF.
3. THE CAMP WAS ADMINISTERED BY THE PUBLIC SECURITY SERVICE (PSS) OF THE MINISTRY OF THE INTERIOR. THE CAMP COMMANDER WAS PSS MAJ THE ((DUNG)), ABOUT 55 YEARS OF AGE. IN ALL, THERE WERE ABOUT 100 CADRES AT HA TAY. THE GUARD FORCE CONSISTED OF 30 ARMED PSS PERSONNEL. THEY MANNED THE GUARD POST AT THE GATE AND ONE TOWER AT EACH CORNER OF THE PRISON.



4. THERE WERE ABOUT 1500 INMATES IN THIS PRISON, INCLUDING ABOUT 400 FORMER RVN MILITARY, 400 FORMER RVN POLICE, 450 FORMER RVN CIVILIAN OFFICIALS AND CIVIL

SERVANTS, AND 200 CRIMINAL PRISONERS. INCLUDED AMONG THE PRISONERS WERE LG NGUYEN HUU ((CO)), FORMER IV CORPS COMMANDER; MG LE MINH ((DAO)); AND MG VAN THANH ((CAO)), FORMER DEPUTY CG OF THE POLITICAL WARFARE BUREAU. OTHER INMATES WERE COL BUI DUG ((TAI)), FORMER TAY NINH PROVINCE CHIEF; COL LE VAN ((THIEN)), TAI'S PREDECESSOR AS TAY NINH PROVINCE CHIEF; AND COL HO DUC TRUNG, ANOTHER FORMER TAY NINH PROVINCE CHIEF (BEFORE THIEN). THERE WERE NO FOREIGN PRISONERS IN THIS PRISON.

5. INMATES WERE AWAKENED BY A GONG AT 0600 HOURS. AT 0700, THEY BEGAN THEIR DAILY WORK. LUNCH WAS AT 1100, AND AFTERNOON WORK BEGAN AT 1300. INMATES RETURNED TO THE PRISON AT 1700 AND LIGHTS OUT WAS AT 2100. THEY WERE ORGANIZED INTO 40 TO 50 MAN UNITS WHICH WERE FURTHER BROKEN DOWN INTO 12 MAN TEAMS FOR PURPOSES OF LABOR. UNITS WERE ORGANIZED BY MISSION. THERE WAS A LEAFY VEGETABLE CULTIVATING UNIT, BRICK MAKING UNIT, CARPENTER UNIT, A MASONRY UNIT, A SAW MILL UNIT, AN AGRICULTURAL UNIT, ETC.

6. THIS PRISON WAS CONSIDERED THE SHOWPLACE OF THE PSS PRISON SYSTEM, SO NEAR THE END OF 1978, AN INTERNATIONAL DELEGATION VISITED THE CAMP. A NUMBER OF INMATES WERE CHOSEN TO REPRESENT THE INMATE POPULATION IN INTERVIEWS BY THIS DELEGATION. THESE REPRESENTATIVES WERE CAREFULLY COACHED AS TO WHAT TO SAY, ETC, PRIOR TO THE DELEGATION'S ARRIVAL.

7. EVERY SIX MONTHS, INMATES WERE ISSUED A SET OF CLOTHES CONSISTING OF ONE 'BA BA' SUIT MADE OF THIN BLUE MATERIAL AND HAVING A ROUND COLLAR, ONE LEAF RAIN COAT AND A PAIR OF UNDER SHORTS. THEIR PRISON NUMBER ('CT837' IN SOURCE'S CASE) WAS PAINTED IN RED ON THE SHIRT, FRONT AND BACK, ON THE TROUSERS AND ON THE UNDER SHORTS. ALL CLOTHES, MOSQUITO NETS, BLANKETS, DISHES AND EATING IMPLEMENTS WERE MADE IN CHINA.

#### COMMENTS :

1. SOURCE WAS VERY COOPERATIVE AND AGREED TO FURTHER INTERVIEW IF NECESSARY. HE ASKED FOR NO FAVORS AND ANSWERED ALL QUESTIONS IN A STRAIGHTFORWARD MANNER.

2. SOURCE NEVER SAW NOR HEARD OF ANY AMERICANS, NOR ANY FOREIGNERS, ETHNIC OR MIXED BLOOD VIETNAMESE WHO COULD HAVE BEEN MISTAKEN FOR AMERICANS, EITHER IN

CAPTIVITY OR LIVING FREELY AMONG THE GENERAL POPULATION.

BT

#7956

NNNN

ENVELOPE

CDSN = LGX828 MCN = 90029/06558 TOR = 900291017  
RTTCZYUW RUEKJCS5525 0291017 --RUEALGX.

HEADER

R 291017Z JAN 90  
FM JOINT STAFF WASHINGTON DC  
INFO RUEADWD/OCSA WASHINGTON DC  
RUENAAA/CNO WASHINGTON DC  
RUEAHQA/CSAF WASHINGTON DC  
RUEACMC/CMC WASHINGTON DC  
RUEDADA/AFIS AMHS BOLLING AFB DC  
RUETIAQ/MPCFTGEORGEDEMD  
RUEAIIA/CIA WASHINGTON DC  
RUEHC /SECSTATE WASHINGTON DC  
RUEAMCC/CMC CC WASHINGTON DC  
RUEALGX/SAFE

*VN  
Ha Son Binh  
Ha Jay*

R 291011Z JAN 90  
FM USDAO BANGKOK TH//PW-MIA//  
TO RUEKJCS/DIA WASHINGTON DC//PW-MIA/DAM  
INFO RUEADWW/WHITEHOUSE WASHDC//NSC DR KARL JACKSON //  
RUEKJCS/SECDEF WASHDC//OASD-ISA/PW-MIA//  
RUEKJCS/JCS WASHDC//J5/OJCS-PW-MIA//  
RUHQHQA/USCINCPAC HONOLULU HI//J2/J233/J3/J36//  
RUEAIIA/CIA WASHDC  
RUHQBPA/CDR JCRC BARBERS PT HI  
RUEHKL/USDAO KUALA LUMPUR  
RUEHHK/USDLO HONG KONG

BT

CONTROLS

SECTION 01 OF 02 BANGKOK TH//PW- 05525

THIS IS A STONY BEACH MESSAGE

SERIAL: IIR 6 024 0237 90

/\*\*\*\*\* THIS IS A COMBINED MESSAGE \*\*\*\*\*/

BODY

COUNTRY: VIETNAM (VM)

SUBJ: IIR 6 024 0237 90/ABSENCE OF AMERICANS IN HA TAY  
PRISON BETWEEN 780818 AND 820612

WARNING: THIS IS AN INFO REPORT, NOT FINALLY  
EVALUATED INTELLIGENCE.

-----  
DEPARTMENT OF DEFENSE  
-----

DOI: 780818-820612.

SOURCE: Sc SOURCE IS AN ODP BENEFICIARY UNDER THE SPECIAL REEDUCATION PROGRAM AND A FORMER ARVN CAPTAIN WHO WAS INCARCERATED IN THE HA TAY PRISON FROM 780818 - 820612. SOURCE RELIABILITY HAS NOT BEEN ESTABLISHED.

SUMMARY: THIS IS A STONY BEACH REPORT. IT PROVIDES LIMITED INFORMATION CONCERNING THE ORGANIZATION AND PHYSICAL CHARACTERISTICS OF THE HA TAY PRISON NEAR HA DONG CITY FROM AUG 78 TO JUN 82. ENCLOSURE.

## TEXT:

1. GEOGRAPHY. HA TAY WAS LOCATED 10-15 KM SOUTH OF HA DONG CITY NEAR THUONG TRANG HAMLET OF BINH DA VILLAGE.

2. ORGANIZATION. THE PRISON WAS ADMINISTERED BY THE PUBLIC SECURITY SERVICE (PSS) OF THE MINISTRY OF INTERIOR AND WAS COMMANDED BY PSS LTC NGUYEN VAN MO. PSS CAPT NGUYEN VAN MY WAS THE FISCAL OFFICER, PSS 1LT ((LNU)) BAN, THE EDUCATIONAL CADRE, AND SR CAPT ((LNU)) NAM WAS THE SECURITY OFFICER. THERE WERE ABOUT 100 PERSONNEL GUARDING AND ADMINISTERING THE PRISON. TOTAL POPULATION OF THE PRISON WAS APPROXIMATELY 1,300 INMATES.

3. PHYSICAL CHARACTERISTICS. THE HA TAY COMPOUND WAS SURROUNDED BY A MASONRY WALL ABOUT FOUR METERS HIGH. THERE WERE FOUR SENTRY TOWERS GUARDING THE COMPOUND. THE DETENTION COMPOUND OCCUPIED ONE OF THE FOUR QUADRANTS OF THE PRISON. THE REMAINING THREE FOURTHS OF THE COMPOUND WAS DEVOTED TO PRISON ADMINISTRATION AND LABOR PRODUCTION FACILITIES. ALL OF THE BUILDINGS IN THE COMPOUND WERE OF MASONRY CONSTRUCTION WITH EITHER CLAY TILE OR CORRUGATED METAL ROOFING. IN THE REGULAR DETENTION AREA THERE WERE ABOUT 15 DETENTION HOUSES AND A SPECIAL DETENTION FACILITY. ADDITIONALLY, A MEETING ROOM, DISPENSARY, AND TWO INMATE KITCHENS WERE LOCATED IN THE REGULAR DETENTION AREA. INSIDE THE MAIN COMPOUND OCCUPYING 75 PERCENT OF THE AREA WERE THE FOLLOWING FACILITIES/STRUCTURES--FISH PONDS, SAW MILL, CARPENTRY SHOP, GENERATOR HOUSE, BLACKSMITH SHOP, RICE, RICE AND LUMBER STORAGE, VOLLEY BALL COURT, SECURITY OFFICE, CULTURE HOUSE, GUARD SHACK, CADRE MESS HALL AND KITCHEN, BRICK KILN, ROOFING TILE KILN, AUTOMOTIVE GARAGE, FAMILY VISITATION HOUSE, PLANNING OFFICE, AND GREEN VEGETABLE GARDENS. SURROUNDING THE COMPOUND OUTSIDE WERE RICE FIELDS BELONGING TO THE

## PRISON.

4. LABOR REQUIREMENTS. INMATES WERE ORGANIZED INTO LABOR DETAILS BY UNITS (DOOIJ) WITH ABOUT 75-100 PRISONERS PER UNIT. EACH UNIT WAS SUBDIVIDED INTO FIVE TEAMS (TOOR) WITH 15-20 PEOPLE PER TEAM. LABOR TASKS WERE INVOLVED WITH GROWING CROPS, PRIMARILY RICE AND GREEN VEGETABLES, AND PRODUCTION OF PRODUCTS SUCH AS BRICKS, ROOFING TILES, FURNITURE, FARMING TOOLS AND THE LIKE. SOME TEAMS WERE ASSIGNED KITCHEN, SANITATION, AND ANIMAL HUSBANDRY DETAILS.

## 5. SCHEDULE.

0530	WAKE UP, EXERCISE, BREAKFAST
0600	ASSEMBLE, MUSTER, RECEIVE LABOR ASSIGNMENTS
0630	COMMENCE LABOR
1100	RETURN TO DETENTION COMPOUND, EAT LUNCH
1300	CONTINUE LABOR
1700	RETURN TO DETENTION COMPOUND, SUPPER
1800	LOCKED IN DETENTION ROOMS
2100	SLEEP

6. INMATE POPULATION. THERE WERE ABOUT 1,000 FORMER RVNAF OFFICERS, 200 FORMER NATL POLICE, 80 CRIMINALS, AND 20-30 GENERAL OFFICERS. EVERY YEAR INMATES WERE ISSUED TWO SETS OF NAVY BLUE PAJAMA TYPE UNIFORMS. SINCE THE QUALITY OF CLOTH WAS POOR, THE UNIFORMS WORE FAST AND TORE EASILY. THE THIGHS OF THE TROUSERS AS WELL AS THE BACKS OF THE SHIRTS WERE STENCILLED WITH THE LETTERS "CT" IN RED LETTERING. DURING SOURCE'S STAY AT HA TAY, THE PRISON WAS VISITED BY INTERNATIONAL DELEGATIONS FIVE TIMES. SOURCE DOES NOT REMEMBER ALL OF THE COUNTRIES THAT WERE REPRESENTED, BUT HEARD THERE WERE VISITORS FROM THE U.S., ENGLAND, FRANCE, AND THE SOVIET UNION. MOST OF THE INMATES WERE MOVED OUT OF THE COMPOUND PRIOR TO THE VISITORS' ARRIVAL AND WERE KEPT UNDER GUARD IN MANY OF THE HOUSES OF THE LOCAL PEOPLE LIVING CLOSE TO THE PRISON. SOURCE RECALLED THE FOLLOWING INMATES.

BG ((LY)) TONG BA, CG, 25TH INF DIV  
 LTG ((NGUYEN)) VINH NGHI, COMMANDER OF THE PHAN RANG FRONT  
 LTG ((NGUYEN)) HUU CO, BG LE MINH DAO, CG 18TH INF DIV, MP  
 CAPT ((PHAM)) CONG NAM, AT CON DAO, FORMER ARVN PRISON FOR V.C.  
 POL 1LT ((VO)) VAN CHUONG  
 LTC ((TRAN)) THANH TAM, STAFF, MOD  
 SGT ((NGUYEN)) HUU CUONG, INTERPRETER AT BA XUYEN, VNAF  
 MAJ ((NGUYEN)) THIEN AN, A-37 PILOT  
 LTC ((HOANG)) A SAM, CENTRAL INTELLIGENCE OFFICE.

7. SOURCE HEARD FROM LOCAL PEOPLE HE MET WHILE WORKING IN THE FIELDS AND IN THEIR HOUSES DURING THE VISITATION BY INTERNATIONAL DELEGATIONS THAT PRIOR TO 1975 (EXACT TIME FRAME UNK) HA TAY WAS USED TO HOLD AMERICAN PW. SOURCE NEVER SAW NOR HEARD OF ANY AMERICANS NOR ANY FOREIGNERS, ETHNIC OR MIXED BLOOD VIETNAMESE WHO COULD HAVE BEEN MISTAKEN FOR AMERICANS, EITHER IN CAPTIVITY OR LIVING FREELY AMONG THE GENERAL POPULATION.

COMMENTS: SOURCE WAS COOPERATIVE DURING THE INTERVIEW AND ASKED FOR NO FAVORS.

BT

#5525

NNNN

ENVELOPE

CDSN = LGX197 MCN = 90026/17322 TOR = 900261146  
RTTCZYUW RUEKJCS5095 0261146- -RUEALGX.

HEADER

R 261146Z JAN 90  
FM JOINT STAFF WASHINGTON DC  
INFO RUEADWD/OCSA WASHINGTON DC  
RUENAAA/CNO WASHINGTON DC  
RUEAHQA/CSAF WASHINGTON DC  
RUEACMC/CMC WASHINGTON DC  
RUEDADA/AFIS AMHS BOLLING AFB DC  
RUETIAQ/MPCFTGEORGEDEMD  
RUEAIIA/CIA WASHINGTON DC  
RUEHC /SECSTATE WASHINGTON DC  
RUEAMCC/CMC CC WASHINGTON DC  
RUEALGX/SAFE

*VN  
Ida Son Binh  
Ida Jay*

R 261002Z JAN 90  
FM USDAO BANGKOK TH//PW-MIA//  
TO RUEKJCS/DIA WASHINGTON DC//PW-MIA/DAM/DAT-3//  
INFO RUEADWW/WHITEHOUSE WASHDC//NSC DR KARL JACKSON //  
RUEKJCS/SECDEF WASHDC//OASD-ISA/PW-MIA//  
RUEKJCS/JCS WASHDC//J5/OJCS-PW-MIA//  
RUHQHQA/USCINCPAC HONOLULU HI//J2/J233/J3/J36//  
RUEAIIA/CIA WASHDC  
RUHQBPA/CDR JCRC BARBERS PT HI  
RUEHKL/USDAO KUALA LUMPUR  
RUEHHK/USDLO HONG KONG

BT  
CONTROLS

SECTION 01 OF 03 BANGKOK TH//PW- 05095

THIS IS A STONY BEACH MESSAGE

SERIAL: IIR 6 024 0226 90

/\*\*\*\*\* THIS IS A COMBINED MESSAGE \*\*\*\*\*/

BODY

COUNTRY: VIETNAM

SUBJ: IIR 6 024 0226 90/ABSENCE OF AMERICANS IN HA TAY  
PRISON BETWEEN 7804 AND 8303

WARNING: THIS IS AN INFO REPORT, NOT FINALLY  
- EVALUATED INTELLIGENCE.

-----  
DEPARTMENT OF DEFENSE

DOI: 780400-830300.

SOURCE: *sc* /SOURCE IS AN  
ODP BENEFICIARY UNDER THE SPECIAL REEDUCATION PROGRAM AND  
A FORMER ARVN BRIGADIER GENERAL WHO WAS INCARCERATED IN

THE HA TAY PRISON FROM 7804 - 8303. SOURCE RELIABILITY  
HAS NOT BEEN ESTABLISHED.

SUMMARY: THIS IS A STONY BEACH REPORT. IT  
PROVIDES LIMITED INFORMATION CONCERNING THE ORGANIZATION  
AND PHYSICAL CHARACTERISTICS OF THE HA TAY PRISON NEAR HA  
DONG CITY. ENCLOSURES.

TEXT:

1. GEOGRAPHY. THE HA TAY PRISON WAS LOCATED AT  
APPROXIMATE //UTMCOORDS--WJ805107, MAP SERIES L7014, 1 TO  
50,000 SHEET 6150-1// ABOUT 10 KM SOUTH OF HA DONG CITY  
IN BINH DA VILLAGE. BINH DA IS FAMOUS FOR ITS FIREWORKS  
FACTORY.

2. ORGANIZATION. THE PRISON COMPOUND WAS  
DIVIDED INTO TWO MAIN AREAS. THE LARGEST AREA HELD  
INMATES OF THE FORMER REGIME FROM MSG TO COL, ALTHOUGH  
THE MAJORITY WERE FIELD GRADE OFFICERS. A SMALL AREA IN  
THE BACK OF THE COMPOUND CONTAINED FOUR LARGE CELLS WHICH  
INCARCERATED GENERAL OFFICERS. THE CAMP WAS ADMINISTERED  
BY THE PUBLIC SECURITY SERVICE (PSS) OF THE MINISTRY OF  
INTERIOR AND WAS COMMANDED BY PSS LTC ((LNU)) MO (MOO).  
PSS CAPTAIN PHU WAS IN CHARGE OF THE GENERAL OFFICER  
DETENTION. THE NUMBER OF CADRE GUARDING AND  
ADMINISTERING THE CAMP. TOTAL POPULATION OF THE CAMP WAS  
UNKNOWN. THERE WERE 28 GENERAL OFFICERS HELD THERE.

3. SOURCE WAS HELD AT HA TAY DURING TWO PERIODS  
OF TIME WHICH WAS ALL OF THE PERIOD INDICATED IN THE DOI  
LINE ABOVE EXCEPT FOR A SEVEN MONTH PERIOD BETWEEN FEB  
AND SEP 79 WHEN HE AND THE OTHER GENERAL OFFICERS WERE  
TAKEN TO NAM HA. SOURCE COULD NOT CONFIDENTLY DESCRIBE  
THE ENTIRETY OF THE HA TAY COMPOUND DUE TO THE FACT THAT  
HE AND THE OTHER GENERAL OFFICERS WERE RESTRICTED IN  
THEIR MOVEMENTS, DID NOT GO OUT OF THEIR AREA TO PERFORM  
LABOR DUTIES AND WERE STRICTLY PROHIBITED FROM HAVING  
CONTACT WITH THE LOWER RANKING INMATES. COMMUNICATION  
AMONG THE GENERAL OFFICERS WAS NOT FORBIDDEN, BUT WAS  
CLOSELY CONTROLLED. FOR EXAMPLE, IF A GENERAL WANTED TO  
TALK TO A FRIEND IN ONE OF THE OTHER THREE ROOMS, HE HAD



TO REQUEST PERMISSION FIRST, THEN WAS ALLOWED TO VISIT ONLY A FEW MOMENTS, THEN REQUIRED TO RETURN TO HIS OWN CELL. THERE WERE FOUR GENERAL OFFICER DETENTION ROOMS. EACH OF THESE WERE DIVIDED IN HALF. TWO OF THE ROOMS WERE LARGER AND COULD HOLD UP TO 12 PERSONS. EACH OF THESE TWO LARGER ROOMS HAD A HALF WALL PARTITIONING THE ROOM IN TWO PARTS. THE PARTITION DID NOT EXTEND THE LENGTH OF THE ROOM AND THE OCCUPANTS COULD MIX WITH THOSE ON THE OTHER SIDE OF THE PARTITION. THE TWO SMALLER ROOMS WERE EACH SUB-DIVIDED INTO TWO SMALL ROOMS BY A FULL WALL WHICH PREVENTED MIXING AMONG THESE INMATES. EACH OF THESE TOTAL OF FOUR SMALL ROOMS WAS CAPABLE OF HOLDING FOUR GENERAL OFFICERS. THE ACTUAL NUMBERS IN A GIVEN ROOM AT A GIVEN TIME VARIED AS DID THE INMATES. THEY CHANGED ROOMS AND CELL MATES FREQUENTLY. EACH OF THE GENERAL OFFICER DETENTION ROOMS HAD A SMALL EXERCISE/PATIO AREA ABOUT THE SIZE OF THE ROOM ITSELF. JUST PRIOR TO THE DEPARTURE OF THE GENERAL OFFICERS FROM HOANG LIEN SON, THEY WERE TOLD BY CADRE THEY WERE BEING TAKEN TO A PLACE WHERE IT HAS MUCH CLEANER AND THE CONDITIONS NICER. AFTER ARRIVING AT HA TAY THE GENERALS ALL FELT THE CONFINEMENT AND TRUE ATMOSPHERE OF A PRISON. ALTHOUGH HOANG LIEN SON HAD BARBED WIRE AROUND THE COMPOUND, THEY NEVER REALLY NOTICED IT DUE TO THE RELATIVE SPACIOUSNESS OF THE PLACE. WHILE THEY LIVED IN THATCHED HOUSES IN HOANG LIEN SON, THEY DID NOT EXPERIENCE THE FEELING OF BEING CLOSELY CONFINED. IN HA TAY, THE REGULAR DETENTION AREA WAS SEPARATED FROM THE GENERAL OFFICER AREA BY A LOW MASONRY WALL. OCCASIONALLY, SOME OF THE GENERAL OFFICERS WOULD STAND ON THEIR TOES IN THEIR PATIOS AND TRY TO TALK WITH SOME OF THE FIELD GRADE OFFICERS IN THE COMPOUND ADJACENT TO THEIRS. USUALLY A GUARD IN THE MAIN DETENTION AREA WOULD SPOT THIS AND COME OVER TO BREAK IT UP, ADMONISHING THOSE INVOLVED. AT AN UNRECALLED TIME DURING SOURCE'S STAY AT HA TAY, THE PSS OFFICER IN CHARGE OF THE GENERAL OFFICERS, CAPT PHU, SUDDENLY DIED ONE NIGHT. THERE WAS A BIG INVESTIGATION OVER THIS AS THE CAMP OFFICIALS SUSPECTED THE GENERALS AS HAVING POISONED HIM. AN AUTOPSY WAS PERFORMED ON PHU. EVIDENTLY NO EVIDENCE WAS UNCOVERED TO SUPPORT THEIR SUPPOSITION, SO THE MATTER WAS FINALLY DROPPED. SOURCE COULD NOT RECALL THE NAME OF PHU'S REPLACEMENT. SOURCE SAW PORTIONS OF THE REST OF THE COMPOUND ONLY WHILE BEING TAKEN IN AND OUT OF THE FACILITY DURING THE TWO PERIODS OF HIS STAY AT HA TAY.

4. LABOR REQUIREMENTS. THE GENERAL OFFICERS DID NOT PERFORM LABOR DUTIES AT HA TAY, BUT REMAINED IN THE CONFINES OF THEIR DETENTION ROOMS AND PATIOS. AT 1830 THEY WERE LOCKED INTO THEIR ROOMS WITHOUT ACCESS TO THE PATIOS AND OUTSIDE LATRINES. THERE WERE "PORTA POTTIES" IN THE ROOMS FOR USE DURING THE NIGHT. THEIR FOOD WAS BROUGHT INTO THE AREA BY LOWER RANKING OFFICERS ESCORTED

BY CADRE. THE FOOD WOULD BE PLACED IN FRONT OF THE DOORS OF THE GENERALS' ROOMS FOR THEM TO PICK UP.

5. INMATE POPULATION. AT FIRST, INMATES AT HA TAY WORE CLOTHING THEY HAD BEEN ISSUED ELSEWHERE. GRADUALLY, THEY WERE ISSUED LIGHT BLUE PAJAMA TYPE UNIFORMS WITH C.T. (CAI TAO) STENCILED ON THE BACKS OF THE SHIRTS IN LARGE LETTERS. SOURCE DID SEE A FEW PRISONERS IN THE REGULAR DETENTION AREA WEARING STRIPED UNIFORMS WHEN HE FIRST ARRIVED AT HA TAY IN 1978. THE STRIPED UNIFORMS WERE OF A DARK MAROON OR CHOCOLATE COLOR (SOURCE WAS UNSURE) THESE WERE PROBABLY UNIFORMS THAT THOSE INMATES BROUGHT INTO HA TAY FROM ELSEWHERE. THEY WERE REPLACED BY THE TYPE ISSUED AT HAY TAY AT SOME LATER DATE, BECAUSE SOURCE DID NOT NOTICE THEM AS HE PASSED OUT AND BACK IN AGAIN WHEN BEING TRANSFERRED TO NAM HA AND BACK TO HA TAY AGAIN. IN ADDITION TO SOURCE, THE FOLLOWING LISTS THE OTHER GENERAL OFFICERS OF THE GROUP OF 28 WHOM WERE TRANSFERRED FROM PLACE TO PLACE TOGETHER.

LTG ((DUONG)) VAN DUC, CG, 4TH ARMY  
 LTG ((NGUYEN)) VINH NGHI, CG, 3RD ARMY FORWARD  
 LTG ((NGUYEN)) HUU CO, MINISTER OF DEFENSE  
 MG ((LAM)) VAN PHAT, MINISTER OF INTERIOR  
 MG ((THAN)) BA DI, DEPUTY 4TH ARMY COMMANDER  
 RADM ((TRAN)) VAN CHON, CINC, VIETNAMESE NAVY  
 MG ((DO)) KE GIAI, CG, ARVN RANGERS  
 BG ((LE)) VAN TU, FORMER CG, 25TH INF DIV  
 BG ((PHAM)) DUY TAT, COMMANDER, 2ND ARMY RANGERS  
 BG ((LE)) TRUONG TRUC, SUPERINTENDENT, NATL DEFENSE COLLEGE  
 BG ((THAN)) QUANG KHOI, CG, 3RD ARMORED BRIGADE  
 BG ((HUYNH)) VAN LAC, CG, 9TH INF DIV  
 BG ((MAC)) VAN TRUONG, CG, 21ST INF DIV  
 MG ((HUYNH)) VAN CAO, SENATOR  
 BG ((LAM)) SON, DEPUTY 2ND ARMY COMMANDER  
 BG ((HO)) TRUNG HAU, DEPUTY AIRBORNE DIV COMMANDER  
 MG, ((NGUYEN)) XUAN TRANG, ACOS, PERSONNEL, JGS  
 BG ((TRAN)) QUOC LICH, DEPUTY CG, 5TH INF DIV  
 BG ((LY)) BA HY, CHIEF OF THE SECRETARIAT OF PRIME MINISTER TRAN VAN HUONG  
 BG ((LE)) MINH DAO, CG, 18TH INF DIV  
 BG ((LE)) TRUING TUONG, FORMER CG, 25TH INF DIV  
 BG ((LE)) VAN THAN, CG, 3RD INF DIV  
 BG ((NGUYEN)) THANH SANG, CG, 23RD INF DIV  
 BG ((VU)) VAN GIAI  
 BG ((TRAN)) NGOC CAM  
 BG ((PHAM)) NGOC SANH, CG, 6TH AIR DIV  
 MG ((NGUYEN)) CHANH A, ASST FOR POLITICAL WARFARE

6. WHILE HELD AT YEN BAI, SOURCE SAW A MAN DRESSED IN A PAVN TYPE UNIFORM WHO HAD PREDOMINANTLY CAUCASIAN FEATURES AND WHO SPOKE VIETNAMESE WELL. SOURCE

ONLY SAW HIM FROM A DISTANCE. HE KNEW THAT THE INDIVIDUAL WAS INVOLVED SHOWING MOVIES IN THE CAMP SYSTEM. SOURCE HEARD FROM OTHER INMATES IN YEN BAI THAT THE INDIVIDUAL WAS NOT A HALF-BREED VIETNAMESE, BUT WAS A CAUCASIAN. HE NEVER LEARNED THE NATIONALITY OF THE INDIVIDUAL, COMMENTING THAT HE WAS NOT REALLY INTERESTED. WHILE AT HAY TAY, THE CADRE IN CHARGE OF THE GENERAL OFFICERS TOLD THEM THAT IN THE PAST THERE WERE AMERICAN PRISONERS HELD AT HA TAY. TIME FRAME, NUMBERS OR OTHER DETAILS WERE NOT DISCUSSED. SOURCE ASSUMED THE AMERICANS WERE HELD THERE AT SOME TIME BEFORE THE PRISONER RELEASE IN 1973. OTHER THAN THESE TWO INSTANCES, SOURCE HAD NO KNOWLEDGE OF ANY AMERICANS OR ANY FOREIGNERS, ETHNIC OR MIXED BLOOD VIETNAMESE WHO COULD HAVE BEEN MISTAKEN FOR AMERICANS, EITHER IN CAPTIVITY OR LIVING FREELY AMONG THE GENERAL POPULATION.

COMMENTS: SOURCE WAS COOPERATIVE AND VERY EAGER TO TALK. HE WAS ANIMATED AND RELIVED THE WAR IN II AND III CORPS FROM 1972 TILL THE END FOR RO. HE WANTED TO DISCUSS SOME OF THE POLITICAL INFIGHTING HE EXPERIENCED AND WITNESSED IN AND AROUND THE PRESIDENT'S OFFICE NEAR THE END OF THE RVN REGIME. HE COVERED GROUND FROM JOHN PAUL VANN TO PRESIDENT THIEU. SOURCE WAS A DISTINGUISHED INDIVIDUAL WHO STILL HARBORS STRONG FEELINGS. EVERY SIMPLE QUESTION ELICITED A LONG RESPONSE WHICH USUALLY WANDERED FAR FROM THE SCOPE OF THE QUESTION. EVEN THOUGH EACH QUESTION POSED WAS PRECEDED BY THE QUALIFIER THAT THE INFORMATION BEING SOUGHT ONLY CONCERNED HA TAY, SOURCE'S RESPONSES AT TIMES SOUNDED OUT OF SYNCH FOR THE SETTING. AFTER CLARIFICATION, RO FOUND HIM TO BE PROVIDING INFO THAT APPLIED TO NAM HA OR PERHAPS HOANG LIEN SON. THE PROBLEM DID NOT STEM FROM THE FACT HE DID NOT UNDERSTAND THE QUESTION, BUT THAT HE FINALLY HAD THE OPPORTUNITY TO TALK AT LENGTH WITH A U.S. OFFICIAL AND DID NOT WANT TO LIMIT HIS RESPONSES. WHEN HE REALIZED RO HAD A LONG LINE OF OTHERS WAITING TO INTERVIEW, HE REMAINED ON TRACK. SOURCE'S COMMAND OF ENGLISH WAS GOOD.

GE 53 IFR ~~0250~~ 6-024 0226 90

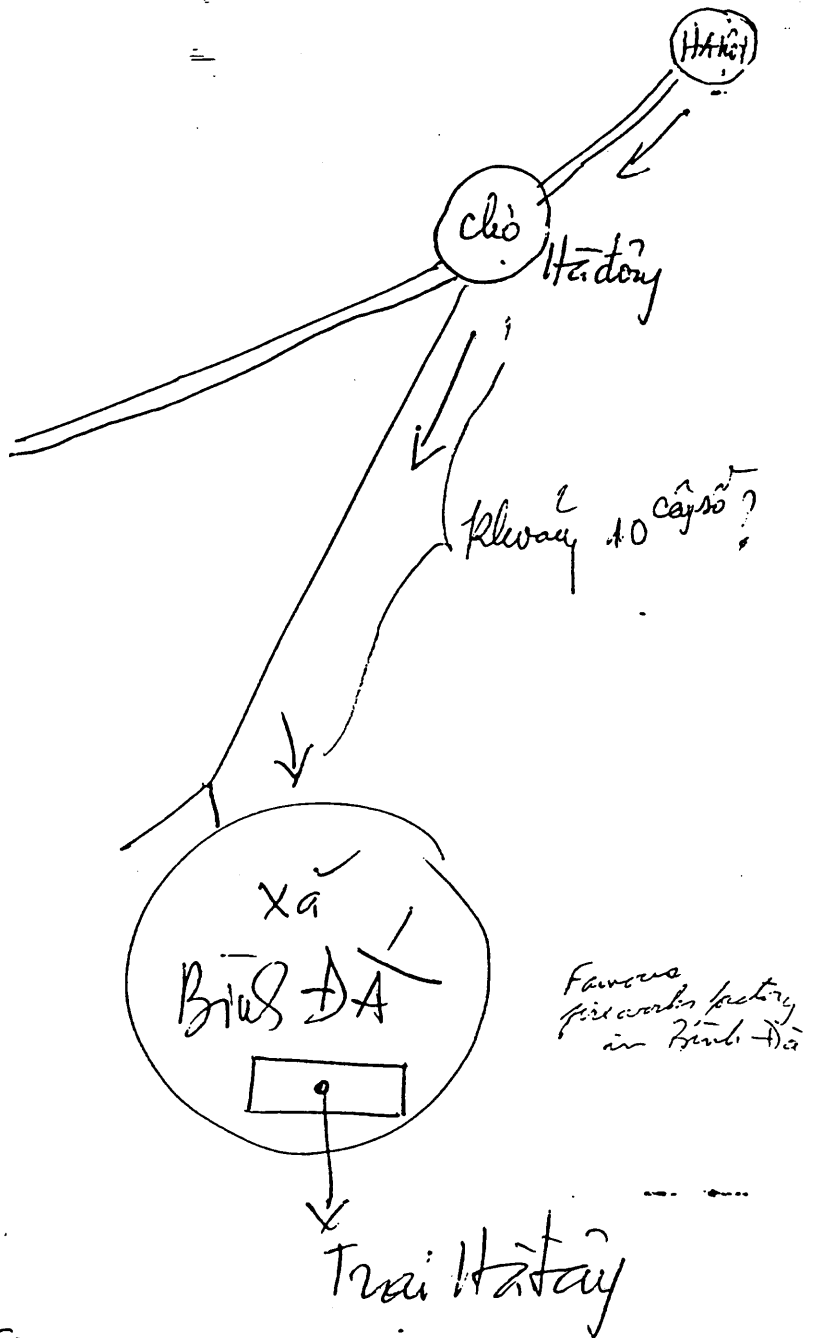

Số đồ mô tả  
các địa điểm và  
phương hướng.

GEAS/ IPR 6 024/022690

đi hướng

đường vào trái

đường vào phải

đường vào trái

đường vào phải

đường vào phải

Khu vực này là khu vực

Sân

đường vào trái

đường vào phải

đường vào phải

đường vào phải

đường vào trái

đường vào trái

đường vào trái

1.2.3.4.5  
6.7.8  
đường vào trái

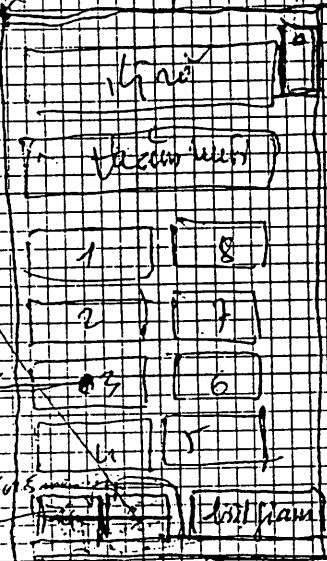

10

1/2 GB //UTMCOORDS--VJ8212, MAP SERIES 1501 (AIR) 1 TO 250,000, SHEET NF48-15//. BINH DA VILLAGE WAS CLOSE BY.

ORGANIZATION. THE CAMP WAS ORGANIZED INTO TWO SEPARATE AREAS CALLED KHU A AND KHU B AND THE CAMP WAS ADMINISTERED BY THE PUBLIC SECURITY SERVICE (PSS) OF THE MINISTRY OF INTERIOR. THERE WERE ABOUT 200 PSS PERSONNEL GUARDING AND ADMINISTERING THE CAMP. TOTAL POPULATION OF THE PRISON WAS ABOUT 1,500 INMATES.

PHYSICAL CHARACTERISTICS. THE DETENTION COMPOUND FORMED A SQUARE ABOUT 120 METERS ON A SIDE. IT WAS SURROUNDED BY A BRICK WALL ABOUT TWO METERS HIGH WITH A 1.5 METER BARBED WIRE TOPPED BY A STEEL POST EXTENSION. A GUARD TOWER WAS LOCATED IN THE SOUTHEAST CORNER. THE MAIN GATE WAS CENTERED IN THE MIDDLE OF THE WEST WALL. UPON ENTERING THE MAIN GATE TO THE RIGHT WAS AN AREA WHICH OCCUPIED THE SOUTHERN ONE-THIRD OF THE COMPOUND. FROM WEST TO EAST IN AREA A WERE ENCOUNTERED THE FOLLOWING STRUCTURES--DETENTION HOUSE CONTAINING UNITS 10 AND 11, A LARGE VEGETABLE GARDEN, DETENTION HOUSE CONTAINING UNITS 12 AND 13, INTERROGATION BUILDING AND TWO HOUSES CONTAINING FORMER GENERAL OFFICERS AND LEGISLATORS (CONGRESSMEN AND SENATORS). THE MIDDLE SECTION OF THE COMPOUND WAS OPEN AND USED AS THE ASSEMBLY FIELD. IN THE MIDDLE SECTION NEAR THE EAST WALL WAS THE DISPENSARY. INSIDE THE MAIN GATE TO THE LEFT RUNNING WEST TO EAST WERE FOUR DETENTION HOUSES CONTAINING UNITS ONE THROUGH EIGHT, THE INMATE KITCHEN, A SPECIAL DETENTION BUILDING, AND A CAMP DUTY OFFICE. DETENTION HOUSES WERE ABOUT 5 BY 20 METERS IN DIMENSION AND WERE DIVIDED INTO TWO ROOMS, EACH ROOM HOUSING ONE UNIT (DOOIJ). THE DETENTION HOUSES WERE CONSTRUCTED OF BRICK WITH TILE ROOFS.

LABOR REQUIREMENTS. INMATES WERE ORGANIZED INTO LABOR DETAILS BY UNITS (DOOIJ) WITH ABOUT 80-100 PRISONERS PER UNIT. PRIMARY LABOR TASKS WERE INVOLVED WITH GROWING VEGETABLES, MAKING BRICKS, CONSTRUCTION, CARPENTRY, MILLING RICE AND TILLING FIELDS. DUTIES ASSIGNED TO THE VARIOUS UNITS WERE RECALLED AS FOLLOWS.

UNIT 1 INMATE KITCHEN AND MISCELLANEOUS DETAILS  
UNIT 2 CULTURAL TRAINING ASSIGNMENTS

1/2 GB 220236 NOV 89

1. GEOGRAPHY. THE HA SON BINH, AKA HA TAY, PRISON WAS LOCATED ABOUT 12 KM SOUTH OF HA DONG CITY NEAR

SECTION 01 OF 02 BANGKOK TH//PW- 65063

CHRG: 11/22/89  
APRT: DAOYDELLIS  
RPTD: DAO:GEGEARB:G  
AR: DAO:JGMIKI  
DISTR: CHRON DAO3 AMB  
DCM POL SA  
EX/A DATLO JCR  
WNG ID: 00005

SECTION 01 OF 02 BANGKOK TH//PW- 65063

SECTION 01 OF 02 BANGKOK TH//PW- 65063

SECTION 01 OF 02 BANGKOK TH//PW- 65063

SECTION 01 OF 02 BANGKOK TH//PW- 65063

SECTION 01 OF 02 BANGKOK TH//PW- 65063

SECTION 01 OF 02 BANGKOK TH//PW- 65063

SECTION 01 OF 02 BANGKOK TH//PW- 65063

SECTION 01 OF 02 BANGKOK TH//PW- 65063

SECTION 01 OF 02 BANGKOK TH//PW- 65063

SECTION 01 OF 02 BANGKOK TH//PW- 65063

SECTION 01 OF 02 BANGKOK TH//PW- 65063

SECTION 01 OF 02 BANGKOK TH//PW- 65063

SECTION 01 OF 02 BANGKOK TH//PW- 65063

SECTION 01 OF 02 BANGKOK TH//PW- 65063

SECTION 01 OF 02 BANGKOK TH//PW- 65063

SECTION 01 OF 02 BANGKOK TH//PW- 65063

SECTION 01 OF 02 BANGKOK TH//PW- 65063

SECTION 01 OF 02 BANGKOK TH//PW- 65063

SECTION 01 OF 02 BANGKOK TH//PW- 65063

SECTION 01 OF 02 BANGKOK TH//PW- 65063

SECTION 01 OF 02 BANGKOK TH//PW- 65063

SECTION 01 OF 02 BANGKOK TH//PW- 65063

VZCGTRI \*  
R RUEKJCS RUEADW RUEKJCS RUEKJCS RUEHQQA RUEALIA  
RR RUEKJCS RUEHKL RUEHKL  
RUHQQA RUEHKL RUEHKL  
NR DTNRK #5063/01 326 \*\*

R 220236Z NOV 89  
FM USDAO BANGKOK TH//PW-MIA//  
TO RUEKJCS / DIA WASHINGTON DC//PW-MIA/DAM/DAT-3//  
INFO RUEADW / WHITEHOUSE WASHDC//NSC KARL JACKSON//  
RUEKJCS / SECDEF WASHDC//JASD-ISA/PW-MIA//  
RUEKJCS / JCS WASHDC//JS/OJCS-PW-MIA//  
RUEKJCS / USCINCPAC HONOLULU HI//J2/J233/J3/J36//  
RUEALIA / CIA WASHDC//DDO/PCS/LCG/ML//  
RUHQQA / CDR JCRC BARBERS PT HI  
RUHQQA / USDAO KUAIYA LUMPUR  
RUEHKL / USDAO HONG KONG  
BT

SERIAL: IIR 6 024 0140 90.  
COUNTRY: VIETNAM (VM).  
SUBJ: IIR 6 024 0140 90/ABSENCE OF AMERICANS IN  
THE HA SON BINH (HA TAY) PRISON BETWEEN AUG 79 AND MAR 83

WARNING: THIS IS AN INFORMATION REPORT, NOT FINALLY  
EVALUATED INTELLIGENCE.

DEPARTMENT OF DEFENSE  
DOI: 790800-830300.

SOURCE: SOURCE IS A  
RESIDENT OF THE POST 14 MAR 89 ARRIVALS' SCREENING CAMP  
AT PHANAT NIKHOM AND A FORMER ARVN LTC WHO WAS  
INCARCERATED IN THE HA SON BINH PRISON FROM AUG 79 TO MAR  
83. SOURCE RELIABILITY HAS NOT BEEN ESTABLISHED.

SUMMARY: THIS IS A STONY BEACH REPORT. IT  
PROVIDES LIMITED INFORMATION CONCERNING THE ORGANIZATION  
AND PHYSICAL CHARACTERISTICS OF THE HA SON BINH PRISON IN  
THANH OAI DISTRICT, HA TAY PROVINCE. ENCLOSURE.

1. GEOGRAPHY. THE HA SON BINH, AKA HA TAY, PRISON WAS LOCATED ABOUT 12 KM SOUTH OF HA DONG CITY NEAR

1. GEOGRAPHY. THE HA SON BINH, AKA HA TAY, PRISON WAS LOCATED ABOUT 12 KM SOUTH OF HA DONG CITY NEAR

1. GEOGRAPHY. THE HA SON BINH, AKA HA TAY, PRISON WAS LOCATED ABOUT 12 KM SOUTH OF HA DONG CITY NEAR

1. GEOGRAPHY. THE HA SON BINH, AKA HA TAY, PRISON WAS LOCATED ABOUT 12 KM SOUTH OF HA DONG CITY NEAR

1. GEOGRAPHY. THE HA SON BINH, AKA HA TAY, PRISON WAS LOCATED ABOUT 12 KM SOUTH OF HA DONG CITY NEAR

1. GEOGRAPHY. THE HA SON BINH, AKA HA TAY, PRISON WAS LOCATED ABOUT 12 KM SOUTH OF HA DONG CITY NEAR

1. GEOGRAPHY. THE HA SON BINH, AKA HA TAY, PRISON WAS LOCATED ABOUT 12 KM SOUTH OF HA DONG CITY NEAR

UNIT 3 TENDING CROPS  
 UNIT 4 TENDING ANIMALS, MAKING BRICKS  
 UNIT 5 CONSTRUCTION  
 UNITS 6 AND 7 TENDING CROPS AND TILLING LAND  
 UNIT 8 TILLING RICE  
 UNIT 9 SAWMILL  
 UNIT 10 CARPENTRY SHOP  
 OTHER UNITS MISCELLANEOUS TASKS AS ASSIGNED.

6. SCHEDULE.

0530 AWAKENED BY GONG  
 0600 BREAKFAST  
 0630 ASSEMBLE FOR MUSTER AND LABOR ASSIGNMENTS  
 1200 STOP WORK, EAT LUNCH  
 1400 REASSEMBLE FOR MUSTER AND LABOR ASSIGNMENTS  
 1800 STOP WORK  
 1830 SUPPER  
 1900 LOCKED IN DETENTION ROOMS  
 2100 SLEEP

7. INMATE POPULATION. THE INMATES CONSISTED PRIMARILY OF SENIOR NVA OFFICERS, CIVIL SERVANTS AND LEGISLATORS. THE FOLLOWING SENIOR PERSONALITIES WERE RECALLED.

((TRAN)) TRUNG DUNG, CONGRESSMAN AND A FORMER MINISTER OF DEFENSE  
 LTC ((NGUYEN)) VINH NGHI, CG, 3RD ARMY  
 BG ((HUYNH)) VAN LAC, CG, 9TH INF DIV  
 BG ((PHAM)) DUY TAT, COMMANDER RANGERS, 2ND ARMY  
 ITG ((NGUYEN)) HUU CO, RETIRED  
 BG ((LE)) VAN TU, CG, 25TH INF DIV  
 RADM ((NGUYEN)) VAN CHON, COMMANDER IN CHIEF, VN NAVY  
 EG ((NGUYEN)) THANH SANG, CG, 22ND INF DIV  
 BG ((LE)) MINH DAO, CG, 19TH INF DIV  
 BG ((MACH)) V. TRUONG, CG, 21ST INF DIV  
 BG ((LE)) TRONG TRUONG, CG, 223RD INF DIV  
 MG ((TRAN)) BA DI, COMMANDER QUANG TRUNG TRAINING CENTER  
 COL ((HO)) NGOC TANH  
 COL ((HUYNH)) SAO, G4, MILITARY SECURITY SERVICE  
 LTC ((TRAN)) VAN TIEN, MILITARY SECURITY SERVICE  
 LTC ((NGUYEN)) THE, XO CONSTRUCTION REGT, REGION 1  
 LTC ((NGUYEN)) TANG, DEP SGTOR COMMANDER, QUANG NGAI ((PHAM)) DUY TUC, PEOPLES REPRESENTATIVE, GENERAL SECRETARIAT, NATIONAL ASSEMBLY  
 CDR ((NGUYEN)) A, REGION 2 NAVY STAFF  
 COL ((TU)) THE QUANG, CAM RANH MAYOR

8. SOURCE NEVER SAW NOR HEARD OF ANY AMERICANS NOR ANY FOREIGNERS. ETHNIC OR MIXED BLOOD VIETNAMESE WHO COULD HAVE BEEN MISTAKEN FOR AMERICANS, EITHER IN CAPTIVITY OR LIVING FREELY AMONG THE GENERAL POPULATION.

COMMENTS: SOURCE WAS COOPERATIVE DURING THE INTERVIEW AND ASKED FOR NO FAVORS.

BT #5063

NNNN

2/2

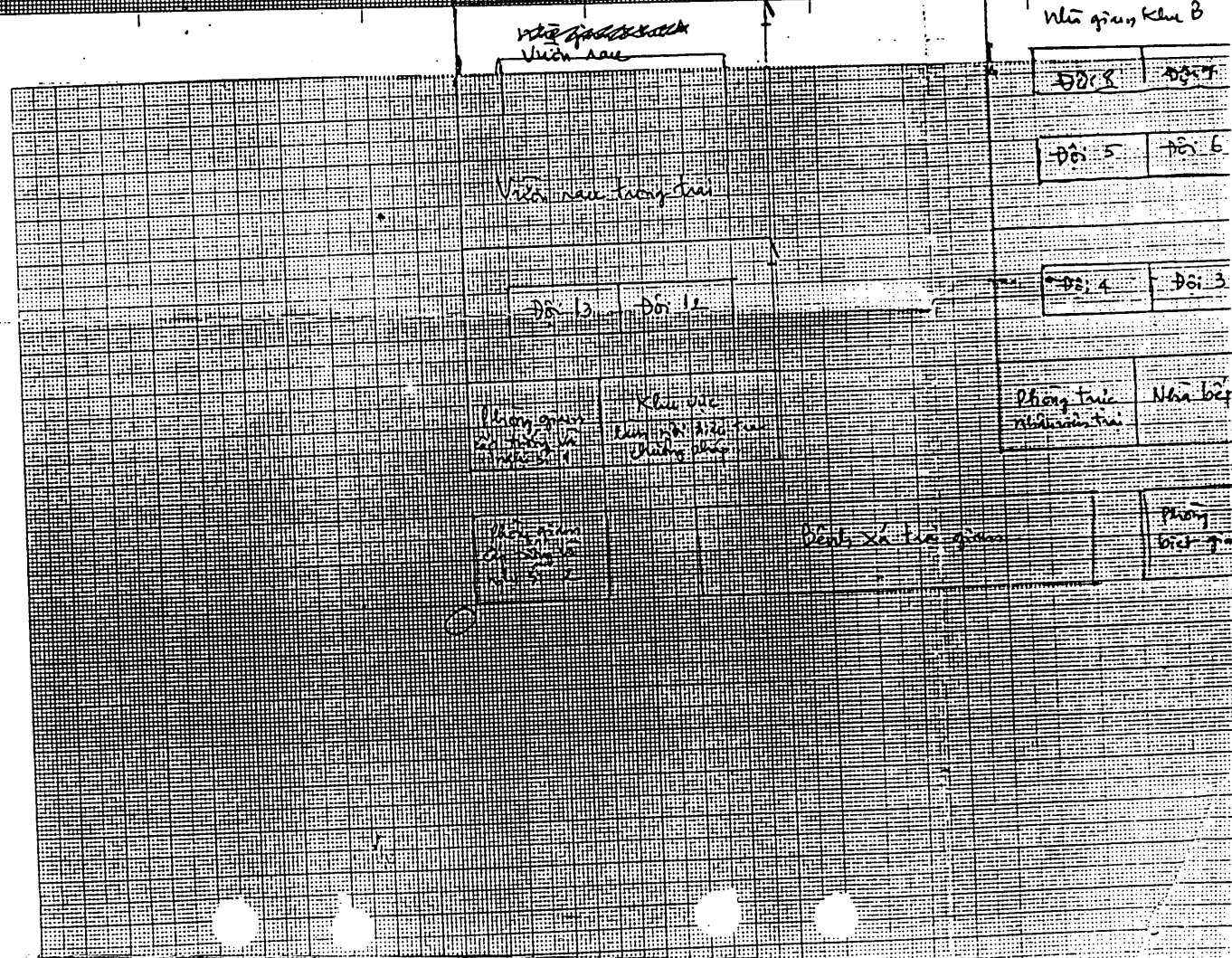
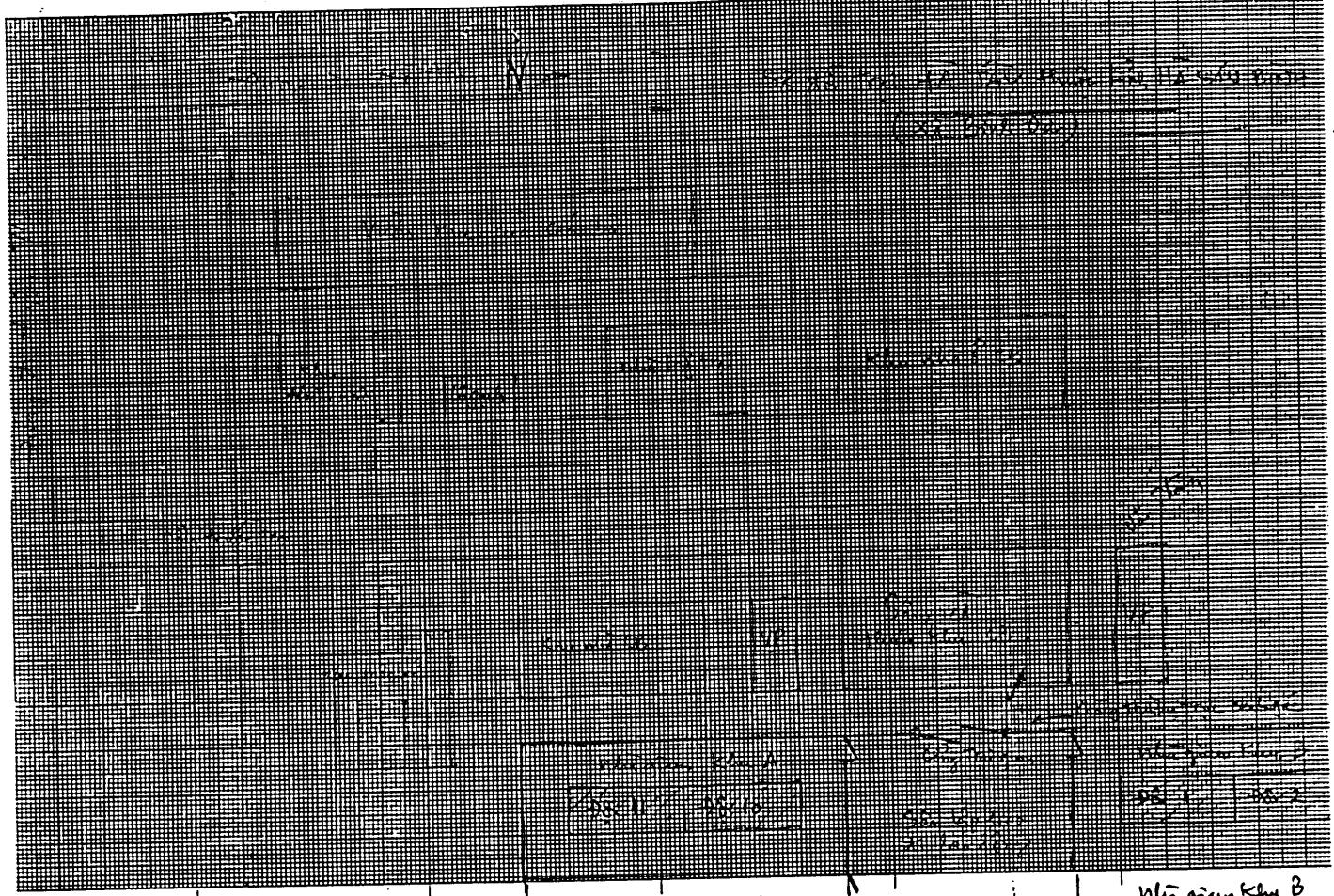



MSGNO 105 (PCXX) \*04/16/87\* \*14:02:39.8.2\*  
ZCZC 19:01:27Z (PC)  
EMI DTG : 87041613235274  
RTTSZYUW RUEKJCS5824 1061718- -RUEALGX.

*Handwritten scribbles and lines*

R 161718Z APR 87  
FM JCS WASHINGTON DC  
INFO RUEADWD/OCSA WASHINGTON DC  
RUENAAA/CNO WASHINGTON DC  
RUEAHQA/CSAF WASHINGTON DC  
RUEAMCC/CMC CC WASHINGTON DC  
RUEACMC/CMC WASHINGTON DC  
RUEABOA/HQ AFOSI BOLLING AFB DC  
RUEALGX/SAFE

*Hay Tay  
Ha Son Binh (F)  
VS*

<> R <><>161450Z<><> APR 87  
<>

TO RUETIAA/DIRNSA  
RUEHC/DEPT OF STATE//FOR INR  
RUEKJCS/DIA  
RUEATRS/TREASURY DEPT  
RUEADWW/WHITE HOUSE SITUATION ROOM  
ZEN/CIA  
RUHQHQA/USCINCPAC HONOLULU HI  
RUHHMA/CDRWESTCOM FT SHAFTER HI  
RUHQHQA/COMIPAC HONOLULU HI  
RHHMBRA/CINCPACFLT PEARL HARBOR HI  
RUHVAAA/CINCPACAF HICKAM AFB HI  
RUAJMAB/FOSIF/WESTPAC  
RUHGOAA/COMSEVENTHFLT  
BT

SECTION 1 OF 2

DIST: 16 APRIL 1987  
COUNTRY: VIETNAM  
SUBJ: POW/MIA: ABSENCE OF AMERICANS AT AND DESCRIPTION  
OF THE HA TAY REEDUCATION IN HA SON BINH PROVINCE,  
NORTHERN VIETNAM  
DOI: SEPTEMBER 1978 - 1 NOVEMBER 1982  
SOURCE: FROM THE DEBRIEFING OF A VIETNAMESE REFUGEE WHO IS A  
FORMER SOUTH VIETNAMESE ARMY CAPTAIN. SOURCE

OBTAINED THE INFORMATION THROUGH PERSONAL OBSERVATION WHILE AN INMATE AT THE CAMP. HE DEPARTED VIETNAM IN NOVEMBER 1986.

TEXT: 1. FROM SEPTEMBER 1978 TO 1 NOVEMBER 1982 THERE WERE NO AMERICANS AT THE HA TAY REEDUCATION IN HA SON BINH PROVINCE, NORTHERN VIETNAM. THE HA TAY CAMP WAS LOCATED ABOUT 23 KILOMETERS (KMS) NORTHWEST OF HANOI IN THANH DAI DISTRICT, HA SON BINH PROVINCE.

2. THE HA TAY REEDUCATION CAMP IS DIRECTLY SUBORDINATE TO THE MINISTRY OF INTERIOR (BNV). BNV MAJOR NGUYEN VAN ((DUY)) WAS CAMP COMMANDER UNTIL EARLY 1982 WHEN HE WAS BITTEN BY A RABID DOG AND DIED. BNV LIEUTENANT COLONEL NGUYEN VAN ((MO)) REPLACED DUY. TWO BNV SENIOR CAPTAINS (NAMES FORGOTTEN) WERE THE CAMP DEPUTIES. THE THOUGHT REFORM BRANCH (KHOI QUAN GIAO) WAS HEADED BY BNV SENIOR LIEUTENANT (SR LT) ((BON)); THE SECURITY BRANCH - SR LT ((TU)); THE REAR SERVICES SECTION - 2ND LT ((DO)); THE CAMP DUTY SECTION (BAN TRUC TRAI) - BNV WARRANT OFFICER ((TU)) AND SERGEANT ((BAO)); THE VISITATION-SUPPORT SECTION - SR LT ((PHAN)), AND CHIEF OF THE LITERATURE AND ARTS SECTION (BAN VAN NGHE) WAS UNKNOWN.

3. THE STAFF AT THIS CAMP INCLUDED ABOUT 200 BNV OFFICERS AND MEN. THE CAMP WAS EQUIPPED WITH TELEPHONES AND PROBABLY HAD A RADIO TRANSMITTER SINCE A SYSTEM OF ANTENNAS WAS LOCATED ON THE ROOF OF A BUILDING IN THE CADRE HOUSING AREA. TELEPHONE COMMUNICATORS COULD BE HEARD CALLING IN TO HANOI DAILY REPORTS ON THE NUMBER OF PRISONERS AND FOOD AND CLOTHING

REQUIREMENTS. THERE WAS ALSO SOME UNIDENTIFIED TECHNICAL EQUIPMENT IN THE AFOREMENTIONED CADRE HOUSING AREA BUILDING. TWO CADRE, A BNV MAJOR AND LT. COLONEL WERE OBSERVED AT THE CAMP ABOUT TWO OR THREE TIMES WEEKLY, TO OPERATE THE ABOVE EQUIPMENT. A FIELD GENERATOR NEXT TO THAT BUILDING WAS IN FREQUENT USE. THE ABOVE BUILDING WAS OFF LIMITS. ANYONE OTHER THAN AUTHORIZED BNV STAFF FACED DISCIPLINARY ACTION IF CAUGHT NEAR THAT BUILDING.

4 THE HA TAY REEDUCATION CAMP PRISON POPULATION AVERAGED ABOUT 1,000 INMATES. WHENEVER A GROUP OF PRISONERS WAS RELEASED OR SENT SOUTH, ANOTHER GROUP WAS SENT TO THE CAMP. THE CAMP WAS ORGANIZED INTO ZONES A, B AND F. ZONE A DETAINED ABOUT 850 PRISONERS FROM THE RANKS OF ENLISTED MEN TO FULL COLONELS. THERE WAS A GROUP OF ABOUT 80 PRIESTS TRANSFERRED TO HA TAY AROUND SEPTEMBER 1982. VERY LITTLE WAS KNOWN ABOUT THIS GROUP SINCE THEY WERE HELD IN SOLITARY CONFINEMENT IN THE MAXIMUM SECURITY AREA (ROOM SEVEN) OF ZONE A. ZONE B HELD ABOUT 200 NORTH VIETNAMESE CRIMINALS, INCLUDING PAVN DESERTERS, THIEVES AND PERSONS ARRESTED FOR CORRUPTION. ZONE F, A MAXIMUM SECURITY AREA, DETAINED FORMER ARVN GENERAL AND FIELD GRADE OFFICERS AND SENIOR SOUTH VIETNAMESE POLITICAL PARTY MEMBERS AS WELL AS SENATORS AND REPRESENTATIVE OF THE FORMER NATIONAL ASSEMBLY. THERE WAS A TOTAL OF ABOUT 30 HIGH RANKING OFFICERS AND CIVILIANS IN ZONE F.

5. THE FULL COLONELS IN ZONE A WERE DIVIDED INTO TWO GROUPS; LABORERS AND STUDY GROUP MEMBERS. THE LATTER GROUP WAS REQUIRED TO SIT AND DISCUSS BATTLEFIELD EXPERIENCES AMONG ARVN INFANTRY, ARMOR, HELICOPTER AIR SUPPORT, AND NAVAL AND AIR FORCE ARTILLERY UNITS. ALL OF THEIR INFORMATION WAS CAREFULLY RECORDED ON PAPER. BNV REPRESENTATIVES FROM HANOI CAME BY REGULARLY TO PICK IT UP. THERE

WERE ALSO TRANSLATION CELLS WHOSE JOB IT WAS TO TRANSLATE FOREIGN LANGUAGE DOCUMENTS INTO VIETNAMESE.

6. THERE WAS ONE CATHOLIC PRIEST AT HA TAY WHO HAD BEEN IN SOLITARY CONFINEMENT FOR FIVE CONSECUTIVE YEARS, AS OF NOVEMBER 1982. THE PRIEST HAD BEEN IMPRISONED FOR WRITING DEROGATORY EDITORIALS AGAINST THE COMMUNIST STYLE OF CATHOLICISM. THE PRISON AUTHORITIES TOLD THE PRIEST HE MERELY HAD TO RETRACT HIS EARLIER EDITORIALS TO GAIN HIS FREEDOM. (SOURCE COMMENT: THE AFOREMENTIONED PRIEST WAS STILL BELIEVED TO BE IN PRISON AS OF NOVEMBER 1986.)

7. (FIELD COMMENT: SOURCE WAS NOT CERTAIN THAT THE HA TAY REEDUCATION CAMP WAS STILL OPERATING WHEN HE DEPARTED VIETNAM IN NOVEMBER 1986, ALTHOUGH HE BELIEVED IT WAS BECAUSE DURING THE TIME HE WAS AT THE CAMP, THE BNV INSTALLED 20 METER-HIGH CEMENT PILLARS AT FIFTY METER INTERVALS AROUND THE CAMP PERIMETER. THE PILLARS WERE SECURED IN TWO-METER-DEEP HOLES WITH CONCRETE. EACH PILLAR REQUIRED

BT

#5824

NNNN

NNDD

MSGNO 106 (PCXX) \*04/16/87\* \*14:02:39.9.6\*  
 ZCZC 19:01:27Z (PC)  
 EMI DTG : 87041613240374  
 RTTSZYUW RUEKJCS5825 1061718- -RUEALGX.

R 161718Z APR 87  
 FM JCS WASHINGTON DC  
 INFO RUEADWD/OCSA WASHINGTON DC  
 RUENAAA/CNO WASHINGTON DC  
 RUEAHQA/CSAF WASHINGTON DC  
 RUEAMCC/CMC CC WASHINGTON DC  
 RUEACMC/CMC WASHINGTON DC  
 RUEABOA/HQ AFOSI BOLLING AFB DC  
 RUEALGX/SAFE

<> R <><>161450Z<><> APR 87  
 <>

TO RUETIAA/DIRNSA  
 RUEHC/DEPT OF STATE//FOR INR  
 RUEKJCS/DIA  
 RUEATRS/TREASURY DEPT  
 RUEADWW/WHITE HOUSE SITUATION ROOM  
 ZEN/CIA OFFICE OF CURRENT OPERATIONS  
 RUHQHQA/USCINCPAC HONOLULU HI  
 RUHHHMA/CDRWESTCOM FT SHAFTER HI  
 RUHQHQA/COMIPAC HONOLULU HI  
 RHMBRA/CINCPACFLT PEARL HARBOR HI  
 RUHVAAA/CINCPACAF HICKAM AFB HI  
 RUAJMAB/FOSIF/WESTPAC  
 RUHGOAA/COMSEVENTHFLT  
 BT

FINAL SECTION OF 2

FIVE BAGS OF CEMENT. ACCORDING TO BNV GUARDS AT HA TAY, THESE  
 PILLARS WERE INSTALLED TO GUARD AGAINST POSSIBLE HELICOPTER RESCUE  
 ATTEMPTS BY HOSTILE FORCES.)

8 (FIELD COMMENT: THE SOURCE OF THIS REPORT IS FORMER ARVN  
 SC BORN SD 1944 IN SAIGON. AFTER 30  
 APRIL 1975 HE WAS IMPRISONED IN THE FOLLOWING REEDUCATION CAMPS: TRA  
 NOC IN CAN THO, HAU GIANG, SOUTHERN VIETNAM; CAMP-2 IN HOANG LIEN SON  
 AND HA TAY REEDUCATION CAMP IN HA SON BINH PROVINCE, NORTHERN  
 VIETNAM. HE ESCAPED FROM VIETNAM 10 NOVEMBER 1986 ABOARD BOAT NUMBER

C1PT2S

PAGE 00

SD AND ARRIVED IN SD 1986.)

NNDD

ENVELOPE

CDSN = LGX836 MCN = 89136/15052 TOR = 89136T136  
RTTSZYUW RUEKJCS3967 1361134. -RUEALGX.

*Not Tax  
Hoson Binh (P)*

*KISS  
Deng no S*

*LT 6  
HL S  
UN*

HEADER

R 161134Z MAY 89  
FM JOINT STAFF WASHINGTON DC  
INFO RUEADWD/OCSA WASHINGTON DC  
RUENAAA/CNO WASHINGTON DC  
RUEAHQA/CSAF WASHINGTON DC  
RUETIAH/DIRNSA FT GEORGE G MEADE MD  
RUEABOA/HQ AFOSI BOLLING AFB DC  
RUEOFAA/COMJSOC FT BRAGG NC//J2//  
RUCQVAB/USCINCSOC INTEL OPS CEN MACDILL AFB FL  
RUEORNA/CDRUSAITAC WASHINGTON DC//KT//  
RULKNI/COMNISCOM WASHINGTON DC//NAVATAC//  
RUEALGX/SAFE  
R 161132Z MAY 89  
FM JCRC LIAISON BANGKOK TH  
TO RUHQBPA/CDR JCRC BARBERS PT HI  
INFO RUHQHQA/USCINCPAC HONOLULU HI//J2/J3/J36/J032//  
RUEKJCS/DIA WASHINGTON DC//PW-MIA//  
RUEKJCS/JCS WASHDC//OCJCS-PW-MIA/J5//  
RUEHC/SECSTATE WASHDC//EAP-VLC//  
RUEKJCS/SECDEF WASHDC//OASD-ISA/PW-MIA//  
RUEADWW/WHITEHOUSE WASHDC//NSC//  
RUHHHMA/CDRUSACILHI FT SHAFTER HI//TAPC-PED-H//  
RUMJFS/AMEMBASSY VIENTIANE  
RUDKUD/AMCONSUL UDORN  
RUDKIA/AMCONSUL CHIANG MAI  
RHWRMPC/AFMPC RANDOLPH AFB TX//DPMCB//  
RUCIPGA/HQAFESC TYNDALL AFB FL//DEHM//  
RUEAHOF/CDRMILPERCEN ALEX VA//TAPC-PED-P//  
RUEACNP/COMNAVMILPERSCOM WASHDC//NMPC N 64//  
RULSBUA/COMNAVMEDCOM WASHDC  
RUEACMC/CMC WASHDC//MHP-10/INTC/INTM//  
BT

CONTROLS

SECTION 01 OF 03 LIAISON BANGKOK 23967

0233 MAY 89

/\*\*\*\*\* THIS IS A COMBINED MESSAGE \*\*\*\*\*/

BODY

SUBJ: JCRC RPT '89-192; LETTER TO JCRC ALLEGING  
RECOVERY OF REMAINS, WAREHOUSING OF REMAINS, ATTEMPTED  
ASSASSINATIONS, AND LIVING AMERICANS IN VIETNAM

REF: JCRC RPT 38-539 AND 89-142

- 
- 1. SOURCE/ADMINISTRATIVE DATA:
-

- A. NAME: SC
- B. FORMER POSITION:  
  - PRE-1975: ARVN COLONEL; COMMANDER OF THE 2ND INFANTRY REGIMENT, 3RD DIVISION
  - POST-1975: REEDUCATION
- C. STATUS: ODP BENEFICIARY RESETTLED TO NORWAY
- D. PRESENT ADDRESS: DATA
- E. INTERVIEW DATA: NOT INTERVIEWED BY JCRC-LNO. INFORMATION IN THIS REPORT WAS EXTRACTED BY GARRY L. SMITH, CW3, USA, FROM A LETTER WRITTEN BY SOURCE TO JCRC-LNO.

2. INCIDENT SUMMARY: SOURCE PROVIDED HEARSAY CONCERNING THE ALLEGED RECOVERY OF REMAINS, WAREHOUSING OF REMAINS, ATTEMPTED ASSASSINATION OF VIETNAMESE LEADERS, AND LIVING AMERICANS BEING HELD IN VIETNAM.

3. INFORMATION: IN A LENGTHY LETTER TO JCRC DATED 26 MAR 89, SOURCE PROVIDED A COMPLICATED ACCOUNT OF INCIDENTS ALLEGEDLY INVOLVING MISSING AMERICANS. THE FOLLOWING IS A SYNOPSIS OF THE PERTINENT POINTS OF SOURCE'S LETTER.

- A. SOURCE WROTE THAT HE HAD LEARNED THAT A NUMBER OF OFFICERS AND NCO'S FROM HIS FORMER COMMAND IN QUANG NAM SECTOR DISCOVERED A SKELETAL REMAINS IN A FIELD THAT WAS WEARING A UNIFORM AND A DOG TAG. INFORMATION ON THE DOG TAG WAS AS FOLLOWS:

PHIPPS JAMES  
 W3 1954 894  
 O POS  
 BAPTIST

THIS REMAINS WAS FOUND NEAR "WEST BASE" IN THANG BINH DISTRICT, QUANG TIN PROVINCE. SOURCE WROTE THAT PERHAPS THE SOLDIER WAS A MEMBER OF THE US 196TH INFANTRY BRIGADE, 23RD INFANTRY DIVISION (AMERICAN).

- B. SOURCE DESCRIBED A SECOND REMAINS THAT HE SAID WAS FOUND IN THE "ANTENNA VALLEY" AREA OF QUE SON DISTRICT, QUANG NAM PROVINCE, EAST OF THE NONG SON COAL MINE. SOURCE SAID THAT PERHAPS IT PERTAINED TO A SOLDIER OF THE 7TH MARINE REGIMENT, 1ST MARINE DIVISION, WHICH PARTICIPATED IN JOINT OPERATIONS WITH SOURCE'S FORMER ARVN UNIT IN QUANG NAM PROVINCE. THE DOG TAG INFORMATION PROVIDED FOR THIS REMAINS WAS AS FOLLOWS:

JONES J.H.  
 2355091 B  
 USMC M

JEHVAWIT

- C. SOURCE STATED THAT A THIRD REMAINS WAS FOUND IN THE "ARIZONA" AREA OF DUC DUC DISTRICT, QUANG NAM PROVINCE, WEST OF THE "AN HOA" AREA. THIS REMAINS, ACCORDING TO SOURCE, COULD BE A HELICOPTER PILOT FROM THE 1ST MARINE AIR WING, OR A SOLDIER OF THE 5TH MARINE REGIMENT, 1ST MARINE DIVISION. SEVERAL BONES OF THIS REMAINS WERE WASHED AWAY BY RAIN AND SETTLED NEAR THE BURNED WRECKAGE OF A HELICOPTER. THE DOG TAG INFORMATION FOR THIS INDIVIDUAL WAS AS FOLLOWS:

-  
/\*\*\*\*\* BEGINNING OF SECTION 002 \*\*\*\*\*/  
NEWELL CHARLES J.  
RA 11704707  
NOT STATED

- D. SOURCE STATED THAT HE KNOWS THE LOCATION OF BONE FRAGMENTS AND DOG TAG RUBBINGS IN HCM CITY AND STATED IF JCRC WISHED TO EXAMINE THE ITEMS, HE CAN CONTACT HIS FORMER COMRADES AND MAKE THE ARRANGEMENTS.

- E. SOURCE WROTE THAT WHEN HE WAS DETAINED AT HA TAY CAMP ABOUT 25 KILOMETERS FROM HANOI AT THE END OF 1981 AND IN 1982, HE HEARD VARIOUS CADRE MEMBERS IN THE CAMP TALKING ABOUT INCIDENTS INVOLVING MISSING AMERICANS. LIEUTENANT NGHIA (PUBLIC SECURITY), THE OFFICER IN CHARGE OF AGRICULTURE AT THE CAMP, TOLD SOURCE THAT THE HANOI AUTHORITIES ALWAYS HOLD A TRUMP CARD TO GAIN AN ADVANTAGE OVER AN ADVERSARY. HE SAID THEY DIDN'T RETURN ALL OF THE PRISONERS OF WAR IN 1973, AND ARE STILL HOLDING SOME AMERICAN PW'S IN THE MOUNTAINS TO BE USED IN FUTURE NEGOTIATIONS.

- F. SOURCE WROTE THAT SERGEANT TRUYEN (PUBLIC SECURITY), PRISONER SUPERVISOR OF INMATE GROUP 13, SAID THAT IN HANOI THERE IS A WAREHOUSE STORING HUNDREDS OF SKELETONS WHICH WILL BE RETURNED GRADUALLY TO THE US AT A FAVORABLE TIME. ALSO, SOURCE WROTE THAT THE FAMILY OF SERGEANT TRUYEN LIVES IN HANOI AND MANY OF TRUYEN'S CLOSE RELATIVES WHO WORK FOR THE AUTHORITIES CONTEND THAT THERE ARE AMERICAN PRISONERS OF WAR STILL IN VIETNAM, BUT THEY DON'T KNOW WHERE THEY ARE BEING DETAINED.

- G. SOURCE RELATED INFORMATION THAT HE SAID HE RECEIVED FROM MASTER SERGEANT LOC (PUBLIC SECURITY), REEDUCATION SUPERVISOR OF SOURCE'S INMATE GROUP AND NATATIVE OF PHU LY, AND FROM MR. PHUONG, WHO WAS A CRIMINAL PRISONER AND ALSO A NATIVE OF PHU LY. SOURCE SAID THEY CLAIMED THAT IN AN AREA NEAR DAM DUN HO QUAN (DAAMF DUNF NHO QUAN), THERE WERE MANY CAVES WHERE



AMERICANS WERE DETAINED. PHUONG SAID WHEN SUPPLIES WERE DELIVERED TO THE CAVES, THEY WERE TRANSPORTED BY BOAT FROM ME (MEX) OR DUC (DUCJ) LANDING (A BOAT LANDING NEAR THE DAY RIVER NEAR PHU LY). PHUONG SAID THE TRIP TOOK TWO DAYS BY BOAT, WHICH WAS MUCH LESS DIFFICULT THAN GOING BY LAND.

- H. SOURCE WROTE THAT NGUYEN VAN LONG, DEPUTY DIRECTOR OF THE ELECTRICAL POWER DEPARTMENT (BEING REEDUCATED), AND THE POLITICAL COMMISSAR OF THANG LONG CIGARETTE FACTORY IN HANOI (IN PRISON), BOTH DISCLOSED THAT AMERICANS WERE STILL BEING DETAINED IN VIETNAM FOR THE PURPOSE OF FUTURE NEGOTIATION.

- I. SOURCE STATED THAT WHEN HE WAS AT THE XUAN LOC CAMP IN LONG KHANH PROVINCE, LIEUTENANT LAM (PUBLIC SECURITY), WHO WAS REEDUCATION SUPERVISOR OF THE KITCHEN UNIT OF THE CAMP AND A NATIVE OF NGHE TINH PROVINCE, SAID THAT A NUMBER OF AMERICAN PRISONERS OF WAR WERE STILL BEING HELD IN VIETNAM.

- J. SOURCE ALSO INCLUDED AN INCIDENT NOT RELATED TO PW/MIA MATTERS AND WROTE THAT LIEUTENANT LAM SAID ONCE THAT NGUYEN VAN LINH ESCAPED DEATH IN AN ASSASSINATION ATTEMPT IN HAI PHONG IN WHICH ONE OF HIS BODY GUARDS WAS KILLED. ALSO, LAM SAID THAT GENERAL VO NGUYEN GIAP ONCE ESCAPED DEATH AFTER A VISIT TO THE SOVIET UNION. WHEN GIAP RETURNED TO THE NOI BAI AIRPORT IN VIETNAM, INSTEAD OF TAKING A CAR SENT BY THE PARTY TO PICK HIM UP, HE LEFT IN A CAR DRIVEN BY A SOVIET OFFICIAL. THE CAR SENT BY THE PARTY HAD BEEN BOOBYTRAPPED WITH EXPLOSIVES.

- K. SOURCE WROTE THAT IN LATE 1976 WHEN HE WAS AT CAMP AH2NT, WHICH WAS AN ARMY CAMP BELONGING TO

/\*\*\*\*\* BEGINNING OF SECTION 003 \*\*\*\*\*/  
 CAMP GROUP 1 IN YEN BAI, TRAN YEN DISTRICT, HE MET AN AMERICAN WHO DROVE AN M151A1 JEEP FOR THE MAJOR WHO WAS THE CAMP GROUP COMMANDER. SOURCE SAID THAT WHEN HE TOLD HIM HE WAS AN ARVN OFFICER AND HAD COMMANDED A UNIT IN THE QUANG TRI AREA, THE AMERICAN TOLD SOURCE THAT HE USED TO BE A MEMBER OF THE 9TH MARINE REGIMENT OF THE UNITED STATES AND THAT HE WAS CAPTURED BY THE VIET CONG IN THE QUANG TRI AREA ALONG WITH FIVE OTHERS. HIS VIETNAMESE NAME GIVEN TO HIM WAS "NAM." HE WAS MARRIED TO THE VIETNAMESE WOMAN WHO WAS A NATIVE OF HANOI. THE AMERICAN'S FORMER NAME WAS "TOM" AND HIS FAMILY LIVED IN TEXAS. THE AMERICAN SAID HE WAS OF PUERTO RICAN HERITAGE.

- L. SOURCE SUMMARIZED HIS INFORMATION SAYING THAT ACCORDING TO THE INFORMATION THAT HE HAD

RECEIVED DURING HIS IMPRISONMENT, THE COMMUNISTS STILL DETAIN A NUMBER OF AMERICAN SOLDIERS FOR THE PURPOSE OF FUTURE NEGOTIATIONS AND EXCHANGE. HE WROTE THAT PROBABLY THEY ARE BEING HELD IN THE AREA OF NHO QUAN, CHU NE IN THANH HOA PROVINCE.

4. COMMENTS: SOURCE CONTACTED JCRC PREVIOUSLY BY MAIL AND BY PASSING INFORMATION THROUGH HIS DAUGHTER WHO VISITED JCRC-LNO IN OCT 1988 (REFERENCES). IN THOSE CONTACTS, SOURCE GAVE NO INFORMATION ABOUT LIVING AMERICANS IN VIETNAM. INFORMATION IN THIS REPORT WAS PASSED TO STONY BEACH IN BANGKOK. SOURCE'S LETTER WILL BE FORWARDED BY SEPARATE LETTER OF TRANSMITTAL.

ADMIN

BT

#3967

NNNN

ENVELOPE

CDSN = LGX725 MCN = 89102/17612 TOR = 891021138  
RTTCZYUW RUEKJCS8101 1021133 -RUEALGX.

HEADER

R 121133Z APR 89  
FM JOINT STAFF WASHINGTON DC  
INFO RUEADWD/OCSA WASHINGTON DC  
RUENAAA/CNO WASHINGTON DC  
RUEAHQA/CSAF WASHINGTON DC  
RUEACMC/CMC WASHINGTON DC  
RUEADADA/AFIS AMHS BOLLING AFB DC  
RUEHC /SECSTATE WASHINGTON DC  
RUEAMCC/CMC CC WASHINGTON DC  
RUETIAQ/MPC FT GEORGE G MEADE MD  
RUEALGX/SAFE

10240

*Ha Tay*  
*Ha Son Binh (P)*  
*VN*

R 121118Z APR 89  
FM USDAO BANGKOK TH//PW-MIA//  
TO RUEKJCS/DIA WASHINGTON DC//PW-MIA/DAM/DAH-3//  
INFO RUEADWW/WHITEHOUSE WASHDC//NSC DR KARL JACKSON//  
RUEKJCS/SECDEF WASHDC//OASD-ISA/PW-MIA//  
RUEKJCS/JCS WASHDC//J5/OJCS-PW-MIA//  
RUHQHQA/USCINCPAC HONOLULU HI//J2/J233/J3/J36//  
RUEAIIA/CIA WASHDC  
RUHQBPA/CDR JCRC BARBERS PT HI  
RUEHKL/USDAO KUALA LUMPUR  
RUEHHK/USDLO HONG KONG

BT

CONTROLS

SECTION 01 OF 03 BANGKOK TH//PW- 18101

SERIAL: IIR 6 024 0152 89.

BODY

/\*\*\*\*\* THIS IS A COMBINED MESSAGE \*\*\*\*\*/

COUNTRY: VIETNAM (VM).

SUBJ: IIR 6 024 0152 89/HA TAY PRISON

WARNING: THIS IS AN INFORMATION REPORT, NOT  
- FINALLY EVALUATED INTELLIGENCE.  
-  
-

-----  
DEPARTMENT OF DEFENSE  
-----

DOI: 830300.

SOURCE: SC 'SOURCE IS A  
VIETNAMESE REFUGEE AND A FORMER INMATE AT HA TAY FROM AUG  
78 THRU MAR 83.

SUMMARY: THIS IS A STONY BEACH REPORT. IT  
PROVIDES LIMITED INFORMATION CONCERNING THE ORGANIZATION  
AND PHYSICAL CHARACTERISTICS OF THE HA TAY PRISON CAMP IN  
HA SON BINH PROVINCE. ALL 500 POLITICAL PRISONERS WERE  
RELOCATED TO HA NAM NINH CAMP ON 17 MAR 83, LEAVING 300  
NORTH VIETNAMESE CRIMINAL INMATES BEHIND AT HA TAY.  
ENCLOSURES.

## TEXT:

1. GEOGRAPHY - THE HA TAY PRISON CAM WAS LOCATED  
15 KILOMETERS EAST OF THE BINH DA INTERSECTION //WJ  
797096// AND 28 KILOMETERS ON A DIRECT LINE SOUTHWEST  
FROM HANOI. (RO COMMENT - SOURCE'S DISTANCE ESTIMATES  
APPEAR TO BE EXAGGERATED BY A FACTOR OF TWO. CURRENT  
DATABASE INFO PLACES THE FACILITY AT //WJ83461084//  
APPROX 6 KILOMETERS FROM THE BINH DA INTERSECTION AND 14  
KILOMETERS SOUTHWEST OF HANOI.)
2. ORGANIZATION - THE HA TAY PRISON CAMP WAS  
ADMINISTERED BY THE MINISTRY OF INTERIOR (MOI). TOTAL  
INMATE POPULATION OF THE CAMP WAS APPROX 800, OF WHICH  
500 WERE FORMER SOUTH VIETNAMESE MILITARY AND 300 NORTH  
VIETNAMESE CONVICTED OF CRIMINAL OFFENSES. ON 17 MAR 83  
ALL SOUTH VIETNAMESE POLITICAL PRISONERS WERE TRANSFERRED  
TO HA NAM NINH PRISON CAMP. THE CRIMINAL PRISONERS  
REMAINED BEHIND AT HA TAY.
3. PHYSICAL CHARACTERISTICS - THE HA TAY COMPLEX  
OCCUPIED A ENTIRE 300 METER BY 350 METER RECTANGULAR AREA  
SURROUNDED BY A DENSE BAMBOO HEDGE. SEEN ON THE LEFT  
WHEN ENTERING THE COMPLEX PERIMETER AT ITS NORTHEASTERN  
CORNER WERE A GARAGE, ADMINISTRATIVE OFFICE, BRICK KILN,  
VISITOR FACILITY AND SIX FISH PONDS. ON THE RIGHT WERE  
FISH PONDS, A SAWMILL, CARPENTRY SHOPS, RICE WAREHOUSE, A  
BLACKSMITH SHOP AND A VEGETABLE GARDEN. CADRE FAMILY  
HOUSING AND A 100M BY 150M DETENTION BLOCK OCCUPIED THE  
SOUTHWEST CORNER OF THE COMPLEX. THE ONLY ENTRANCE TO THE  
DETENTION BLOCK WAS A GATE WHICH OPENED TO THE EAST. THE  
DETENTION BLOCK WAS SURROUNDED BY A 4 METER HIGH BRICK  
WALL TOPPED WITH FOUR OR FIVE STRANDS OF BARBED WIRE WITH  
PERIMETER LIGHTING. THREE METER HIGH BRICK WALLS FORMED  
AN INTERIOR PERIMETER AND BOUNDARIES BETWEEN DETENTION  
BLOCKS. A VOLLEYBALL COURT, DISPENSARY, AND MEETING HALL  
OCCUPIED THE CENTER OF THE DETENTION BLOCK. THE SOUTHERN  
THIRD OF THE BLOCK HELD DETENTION BARRACKS 1 THRU 9, A  
DISCIPLINARY DETENTION CELL, AND A TRANSLATION CENTER

WHERE INMATES TRANSLATED DOCUMENTS FOR THE MOI AND THE PUBLIC SECURITY SERVICE (PSS). THE NORTHERN THIRD OF THE DETENTION BLOCK HELD BARRACKS 10 THRU 14, AND A SEPARATE DETENTION AREA DESIGNATED AS F. DETENTION BARRACKS WERE TWO STORY BUILDINGS CONSTRUCTED WITH 40X30CM BRICKS AND TIN ROOFING, WITH THE EXCEPTION OF BARRACKS 3 AND 6 WHICH WERE SINGLE STORY WITH BAMBOO WALLS AND TIN ROOFS.

4. INMATE DISTRIBUTION -

BARRACKS	PLATOON
1	1,2
2	4
3	3
4	19
5	3 (AGRICULTURAL)
6	17 (CHORUS)
7	7 (LT COLS)
8-9	CRIMINALS
10	8 (CARPENTRY)
11	12 (BLACKSMITHS)
12	EMPTY
13-14	13-14 (FORMER COLS AND PROVINCE CHIEFS)
F	FORMER GENERAL OFFICERS

5. SCHEDULE -

LABOR DETAILS 0730-1130 AND 1300-1730 DAILY EXCEPT SUNDAYS.

EVENING STUDY 1930-2100 OR 2200.

6. CAMP LETTER BOX NUMBER - 52A/TD63/HT/HA SON BINH.

7. CAMP PERSONALITIES -

CAMP COMMANDER - ((NGUYEN)) VAN MO, LTCOL (1982-1983)  
DEPUTY COMMANDER - ((NGUYEN))VAN HAI, MAJOR. THE FORMER CAMP COMMANDER, A LTCOL, DIED IN 1982 OF RABIES AFTER BEING BITTEN BY HIS DOG.

8. GENERAL OFFICER INMATES -

NAME	RANK	FORMER POSITION
((NGUYEN)) HUU CO	LTC	MINISTRY OF DEFENSE
((NGUYEN)) VINH NGHI	MG	CDR, 4TH ARMY
((TRAN)) BA OI	MG	CDR, CHI LANG TNG CTR
((LE)) MINH DAO	MG	CDR, 18TH INF DIV
((LY)) TONG BA	BG	CDR, 25TH INF DIV
((MACH)) VAN TRUONG	BG	CDR, 21ST INF DIV

((NGUYEN)) VAN KHOI	BG	CDR, 3RD ARMOR BDE
((LE)) VAN THAN	BG	DEP CDR, DALAT MIL ACAD
((LE)) TRUNG TUONG	BG	CDR, 23RD INF DIV
((TRAN)) VAN CAM	BG	DEP CDR, 2ND ARMY
((NGUYEN)) VAN TAT	BG	CDR, RANGERS, 2ND ARMY
((LAM)) SON	BG	DEP CDR, CAP MIL REG
((VU)), VAN GIAI	BG	CDR, 3RD ARMY
((TRAN)) QUOC LICH	BG	CDR, 5TH INF DIV
((LE)) VAN TU	BG	CDR, 25TH INF DIV
((HUYNH)) VAN LAC	BG	CDR, 9TH INF DIV
((DOAN)) VAN QUANG	BG	CDR, QUANG TRUNG TNG CTR
-		
((NGUYEN)) THANH SANG	BG	CDR, QUANG TRUNG TNG CTR
-		
((BUI)) VAN NHO	BG	DEP CDR, NATIONAL POLICE
-		
((NGUYEN)) CHUNH A	MG	
((NGUYEN)) VAN SANG	BG	AIR FORCE
((VAN)) THANH CAO	MJ	DEP CDR, PSYOPS

9. PRISON RUMOR ATTRIBUTED TO UNIDENTIFIED CRIMINAL INMATES WAS THAT AMERICAN PRISONERS HAD BEEN HELD AT HA TAY DURING THE WAR. SOURCE HAD NO FURTHER INFORMATION CONCERNING THE NUMBERS, NAMES, OR FATES OF ANY FORMER AMERICAN PRISONERS.

10. SOURCE NEVER SAW NOR HEARD OF ANY AMERICANS NOR ANY FOREIGNERS, ETHNIC OR MIXED BLOOD VIETNAMESE WHO COULD HAVE BEEN MISTAKEN FOR AMERICANS, EITHER IN CAPTIVITY OR LIVING FREELY AMONG THE GENERAL POPULATION. MANY INTERNATIONAL DELEGATIONS VISITED THE PRISON CAMP (NFI).

COMMENT(S):

1 SOURCE WAS COOPERATIVE DURING THE INTERVIEW AND ASKED FOR NO FAVORS.

2. DATA INDICATES PREVIOUS REPORTING STATED THAT HA TAY PRISON CAMP CLOSED IN 1983 WHEN THE FORMER ARVN OFFICERS WERE TRANSFERRED TO HA NAM NINH. THIS SOURCE INDICATED 300 CRIMINAL PRISONERS WERE LEFT AT HA TAY, AND ENCLOSURE 2 SHOWS THAT A NEW DETENTION BLOCK WAS UNDER CONSTRUCTION IN MAR 83 WHEN THE ARVN PRISONERS LEFT.

HÌNH DƯỚI bị giam ở trại Hà Tây.

Số TT	HỌ VÀ TÊN	Cấp bậc	CHỨC - VỤ	Chú ý
①	Nguyễn Hữu Cồ	TRUNG TƯỚNG	Chỉ huy trưởng & PHÁP	* Thời gian = tính đến ngày 17/3/1983 Chịu lý Trường
②	Nguyễn Vĩnh Nghi	"	Chỉ huy TL / QUẢN ĐOÀN	
③	TRẦN ĐÀ ĐI	Thiếu Tướng	CHT / TT / HL / Chỉ LÃNG	
④	Lê Minh Đào	"	TỔ LỆNH SĐ. 18 / BB	
⑤	Lý Tổng Bạt	chánh Tướng	TỔ LỆNH SĐ. 25 / BB	
⑥	Mạch V. Trường	"	TỔ LỆNH SĐ. 21 / BB	
⑦	Nguyễn V. Khôi	"	Lữ Đoàn 3 / Thiết Giáp	
⑧	Lê Văn Thân	"	Chỉ huy Phó Trưởng VB QG / Đổ Lát.	
⑨	Lê Trung Tướng	"	TỔ LỆNH SĐ. 25 / BB.	
⑩	Trần Văn Cẩm	"	TỔ LỆNH Phó / QĐ 2	
⑪	Nguyễn Văn Tấn	"	CHT / Biệt Động QUÂN / QĐ 2	(Phạm Đình T)
⑫	Lâm Sơn	"	TỔ LỆNH Phó / B Khu / Thủ Đ	
⑬	Vũ Văn Giai	"	Chỉ huy TL / SĐ 3 / BB	
⑭	Trần Quốc Lịch	"	Chỉ huy TL / SĐ 5 / BB	
⑮	Lê Văn Tú	"	Chỉ huy TL / SĐ 25 / BB	
⑯	Đinh Văn Lạc	"	Chỉ huy TL / SĐ 9 / BB	
⑰	Đinh Văn Quang	"	Chỉ huy Trưởng (TT HL / QUẢN TRUNG	
⑱	Nguyễn Thanh Sơn	"	Chỉ huy trưởng (TT HL / QUẢN TRUNG	
⑲	Bùi Văn Nhu	"	TỔ LỆNH Phó CS & Q	
⑳	Nguyễn Chánh A	Thiếu Tướng	Chỉ huy Trưởng Lãnh Trung Hoa QUỐC GIA	
㉑	Nguyễn Văn Sang	chánh Tướng	Không quân	
㉒	Vân Thành Cao	Thiếu Tướng	Tổng Cục Phó CTCT.	
㉓	Hồ Trung Hậu	Thiếu Tướng	Tổng Thanh Tra Quân Đoàn	
㉔	Trần Văn Chôn	Thiếu Tướng	Chỉ huy Trưởng Hải Quân	
㉕	Đỗ Kế Giai	"	Chỉ huy Trưởng / Biệt Động Quân.	
㉖	Phạm Thái	Đặng Thái	Quốc Vụ Khanh (Phan Quang Đăng	
㉗	Nguyễn Xuân Thọ	"	Trưởng Phó Đoàn VNCH ở Bate.	
㉘				

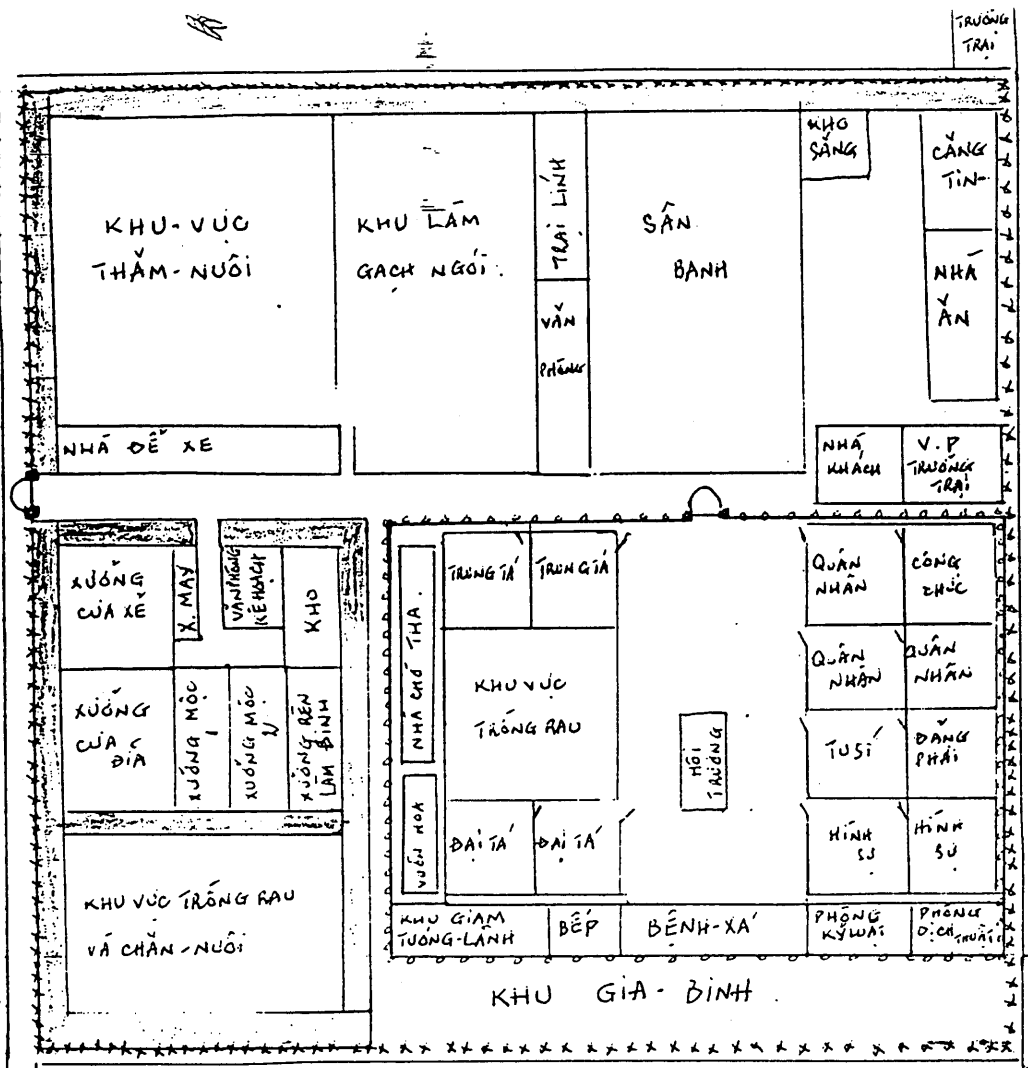

Encl. 3 to IIR 6 024 0013 88

Ghi chú:

- XXXX hàng rào bằng các bụi tre gai dày 1m50
  - ▢ hào sâu 2m, rửa lấm chướng ngại vật vừa nuôi cá
  - tường gạch cao 3m50 trên có giăng kẽm gai, và có đèn điện soi sáng.
  - Các khu giam tù đều cách ly như nó với khu nhà bằng tường cao 2m
- Tỷ lệ  $\frac{1cm}{1250cm}$

Khả năng:

Trại luôn luôn có nhà tắm chứa được 1000 tù nhân với tiêu chuẩn mỗi người được 0.50 x 2m chỗ tắm.

Mỗi 1 khu ở ruộng □ trong đó có 1 khu gạch dài 15m x H.50. Đất sản xuất 2 tầng. Mỗi nhà xây vòm giam tù 120 đến 150 tù nhân.

Tất cả các tường lãnh, 1 số bộ tiếng, chướng ngại vật, dân đi ăn đàng phải qua trong, các tù nhân phải đi qua + ...



Số đồ bố trí anh traw HA-TAY

DIAGRAM HA TAY CAMP

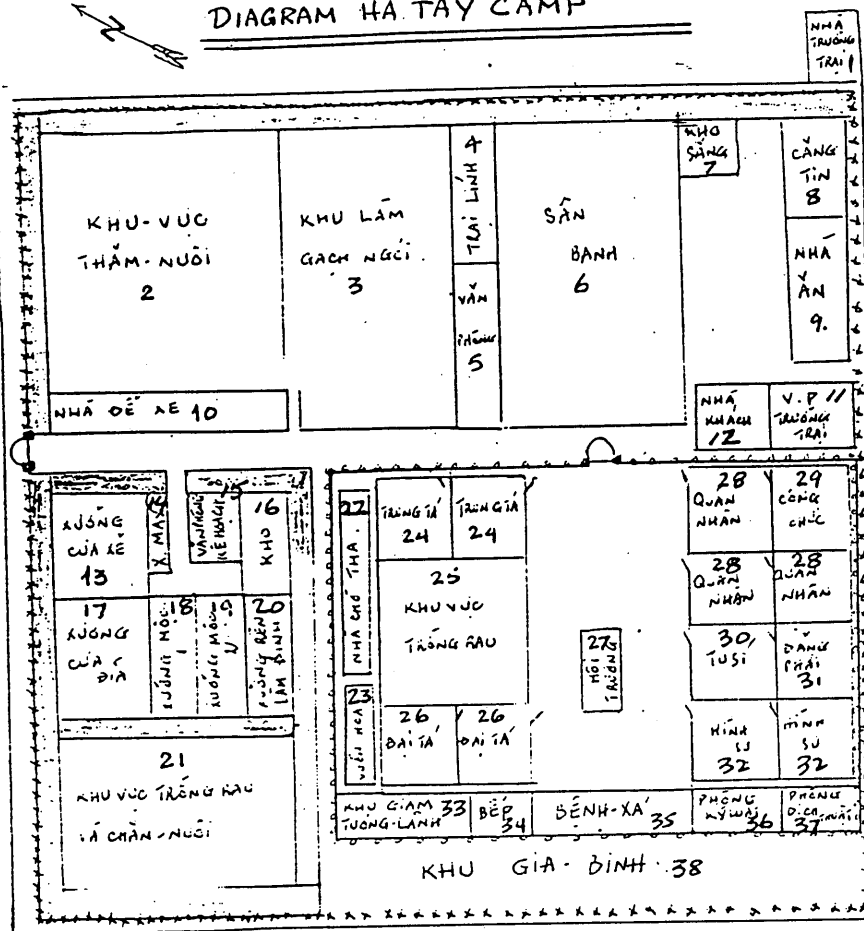

1. CAMP COMMANDERS QUARTERS
2. VISITORS AREA
3. BRICK/TILE PRODUCTION AREA
4. SOLDIERS (CADRE) CAMP
5. OFFICE
6. RECREATION AREA
7. FUEL POINT
8. CANTEN
9. MESS HALL
10. MOTOR POOL
11. CAMP COMMANDERS OFFICE
12. VISITORS HOUSE
13. SAWMILL - FINISHED TRIM SHOP
14. MOTOR (SHOP POWER)
15. PLANNING OFFICE
16. WAREHOUSE
17. SAWMILL - ROUGH CUT
18. CARPENTRY SHOP 1
19. CARPENTRY SHOP 2
20. NAIL AND GRINDING SHOP
21. VEGETABLES AND ANIMAL HUSBAND
22. PRISONERS AWAITING RELEASE
23. GARDEN
24. LIEUTENANT COLONELS (ZONE)
25. VEGETABLE GARDEN
26. COLONELS (ZONE)
27. ASSEMBLY AREA
28. MILITARY
29. GOVERNMENT OFFICIALS (SVN) (ZONE)
30. RELIGIOUS (CHAPAINS) (ZONE)
31. PARTY MEMBERS (SVN) (ZONE)
32. COMMON CRIMINALS (ZONE)
33. GENERAL OFFICERS CONFINEMENT
34. COOK-HOUSE
35. CLINIC
36. DISCIPLINE ROOM
37. TRANSLATION ROOM
38. CADRE SOLDIERS FAMILY QUARTERS

Chữ chiu SYMBOLS:

- BAMBOO FENCE 1.5 METERS HIGH
  - MOAT AND FISH POND 2 METERS DEEP
  - BRICK WALL 3.5 METERS HIGH WITH ELECTRIC LIGHTS, BARBED WIRE ON TOP
  - PRISONER ZONE 2 METER HIGH BRICK WALL BETWEEN ZONES
- Tỷ lệ 1:12500 SCALE 1CM = 1250CH

Khả năng REMARKS:

THE CAMP HAD THE CAPACITY TO CONTAIN 1000 PRISONERS WITH EACH PERSON HAVING APPROXIMATELY 0.50 X 2 METERS PERSONAL SPACE, LYING DOWN. EACH ZONE THERE WAS ONE BRICK HOUSE 15M BY 4.50M. THERE WERE TWO FLOORS, EACH FLOOR HELD FROM 120 TO 150 PRISONERS. MOST GENERAL OFFICERS, DIVISION COMMANDERS, SEVERAL GOVERNMENT MINISTERS AND NATIONAL ASSEMBLY MEMBERS, PARTY MEMBERS, BUDHIST AND CATHOLIC CHAPLAINS, AT ONE TIME OR ANOTHER SPENT TIME IN THIS CAMP.

ENCL (2) TO IIR 6 024 0013 88/HA TAY PRISON REED CAMP EXPLANATION TO SOURCE SKETCH "DIAGRAM OF HA TAY CAMP," AND REMARKS.

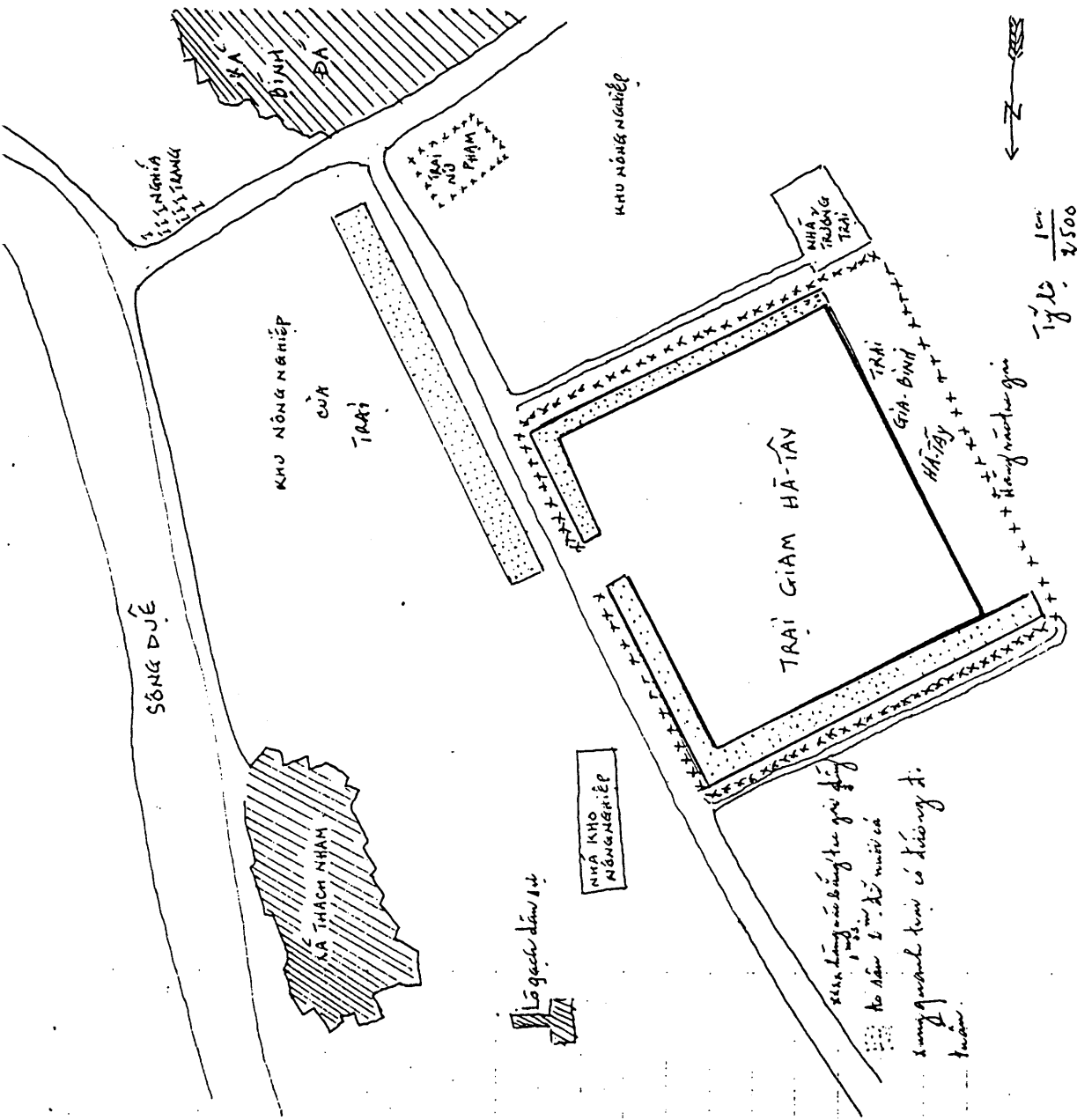

Tỷ lệ: 1cm / 2500

Sửa hàng và bán hàng tại đây  
 An ninh ở mức độ nghiêm trọng  
 Mọi người phải có giấy tờ  
 trước.

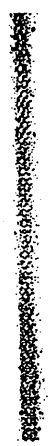

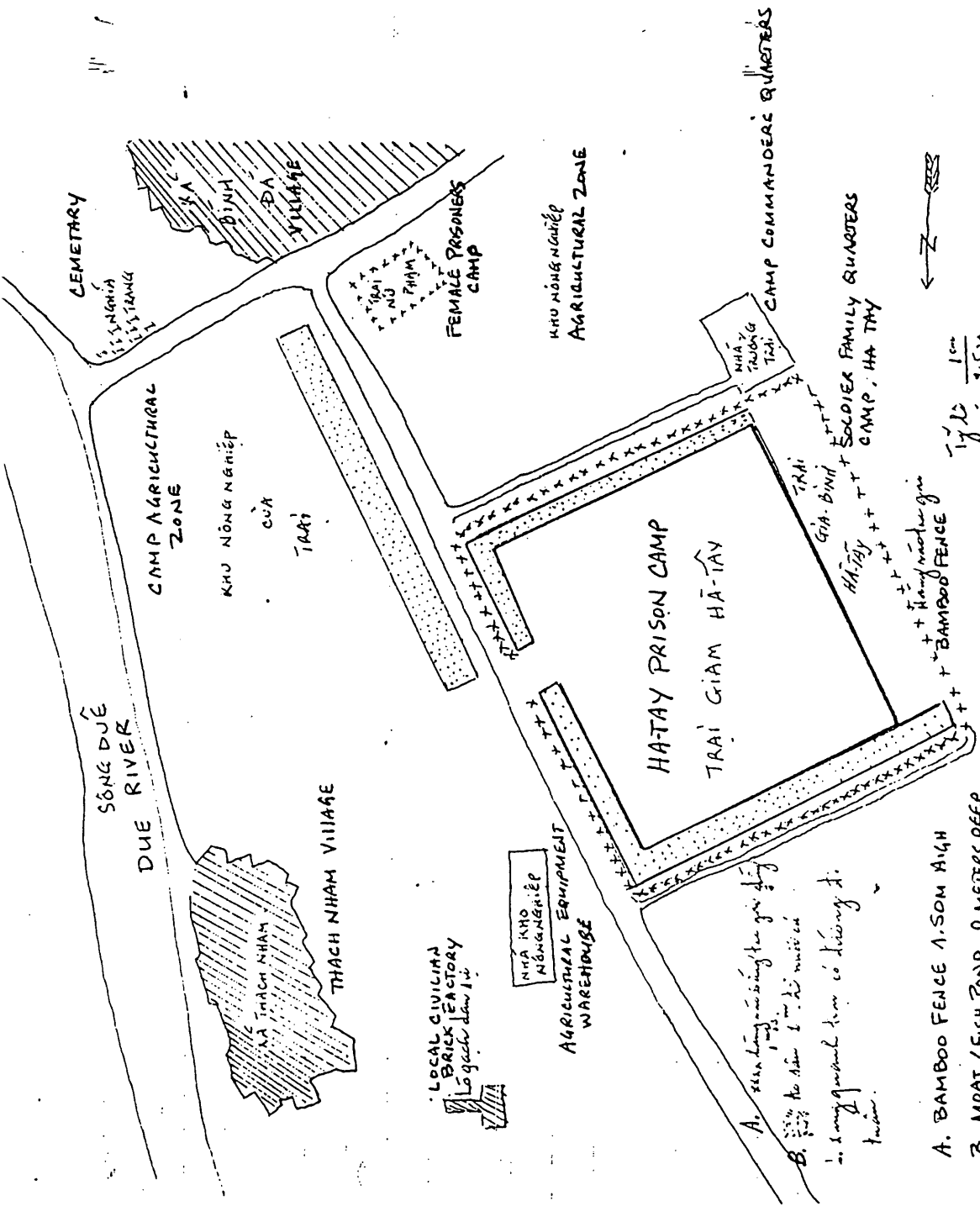

1cm  
 3500  
 SCALE 1:2500CH

A. 1. 2. 3. 4. 5. 6. 7. 8. 9. 10. 11. 12. 13. 14. 15. 16. 17. 18. 19. 20. 21. 22. 23. 24. 25. 26. 27. 28. 29. 30. 31. 32. 33. 34. 35. 36. 37. 38. 39. 40. 41. 42. 43. 44. 45. 46. 47. 48. 49. 50. 51. 52. 53. 54. 55. 56. 57. 58. 59. 60. 61. 62. 63. 64. 65. 66. 67. 68. 69. 70. 71. 72. 73. 74. 75. 76. 77. 78. 79. 80. 81. 82. 83. 84. 85. 86. 87. 88. 89. 90. 91. 92. 93. 94. 95. 96. 97. 98. 99. 100.

- A. BAMBOO FENCE 1.50M HIGH
- B. MOAT / FISH TOND, 2 METERS DEEP
- C. GUARD - SECURITY WALK SURROUNDING CAMP PERIMETER

ENCL (1) TO IIR 6 024 0013 88 / HATAY PRISON REED CAMP  
 EXPLANATION OF SOURCE SKETCH, HATAY PRISON CAMP LOCATION



JOINT CASUALTY RESOLUTION CENTER

LIAISON OFFICE  
AMERICAN EMBASSY  
APO SAN FRANCISCO 96346

*HATAY*

Ref: RPT 84-139  
22 January 1985

FROM: JCRC-LNB  
TO: Commander, JCRC

SUBJ: Re-ed Camp Sketches

Source:

- a. Name: *SC*
- b. DOB: November 1932
- c. POB: *SD* Ha Tinh (P)
- d. Former position: Cpl, Special Forces, Service Number *SD*
- e. Present location: *SD*
- f. Identification data: *SD*
- g. DOI: 1963-1980
- h. Date of interview: 14 December 1984
- i. Name of interviewer: Mr. Garnett E. Bell

Source, a 52 YOA male VN refugee and former member of Commando Team *NAME* provided information concerning the prison/re-education camp system.

Information:

Source was held at the Ha Tinh Province temporary detention center from 15 October 1963 to 25 April 1964. Source was held at Quyet Tien Prison Ha Giang from 28 April 1964 until November 1972. Source was held at Lao Cai Hoang Lien Son from November 1972 until December 1978. Source was held at Ha Tay Ha Son Binh from January to April 1979. Source was held at Thanh Phong-Thanh Hoa from May 1979 until March 1980.

During Source's 17 years of re-education he did not observe any foreigners or foreign delegations who came to visit any camps where Source was held. Source did not observe any Americans remaining in Vietnam. Source was unable to provide a sketch of Ha Tay Prison since he was held inside for four months and did not see the outside of the prison.

*AN*

Inclosures (3)

1. Sketch of Quyet Tien
2. Sketch of Lao Cai
3. Sketch of Thanh Phong

Trung Quốc.

North

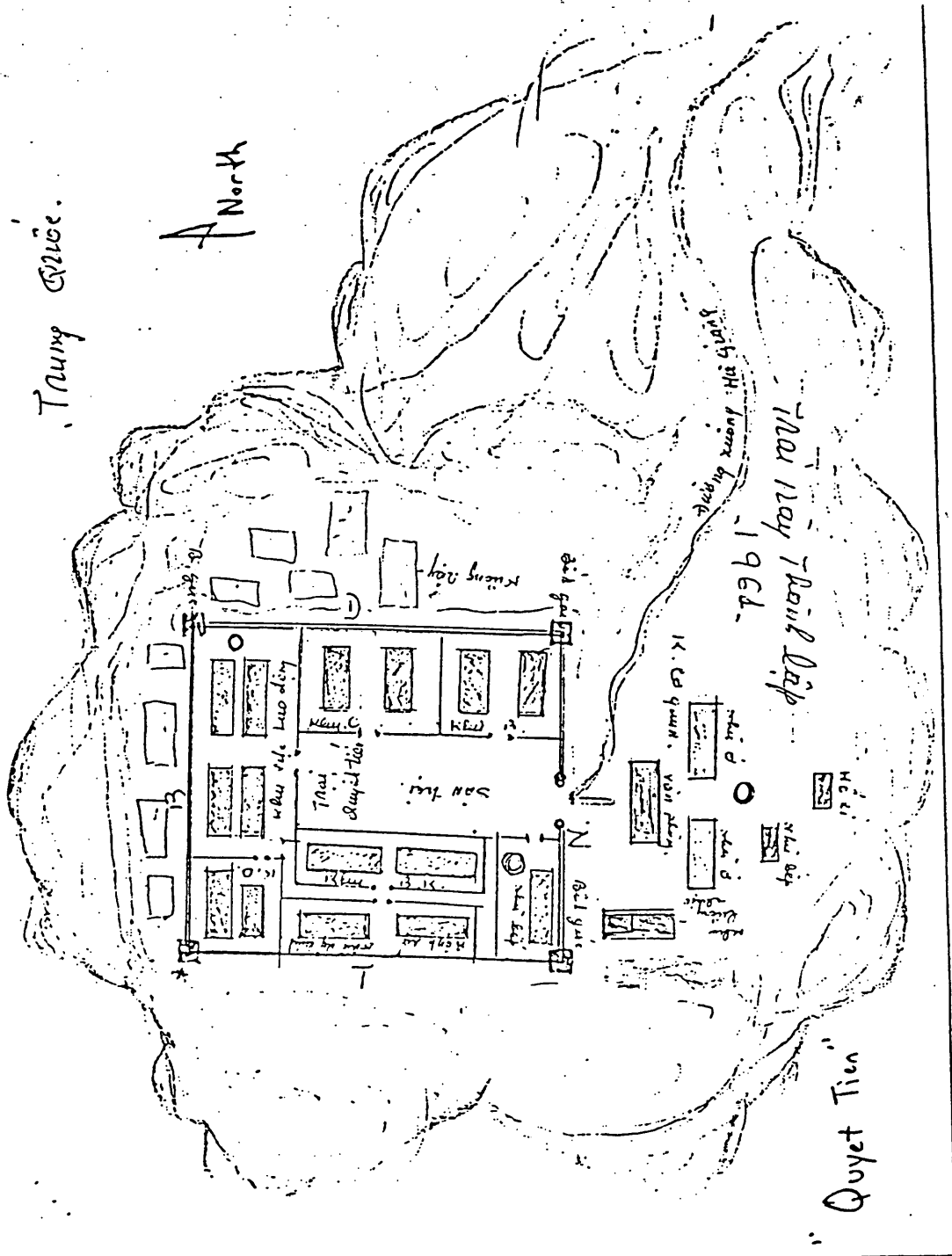

1964

Quang Tien





DEPARTMENT OF DEFENSE  
JCS MESSAGE CENTER

ROUTINE  
R 021401Z MAY 86

ZYUW RUEAIIA4843 1221401

TO NPIC  
DEPT OF STATE  
TREASURY DEPT  
NATIONAL SECURITY COUNCIL STAFF  
ZEN/CIA OFFICE OF CURRENT OPERATIONS  
USCINCPAC HONOLULU HI  
CDRWESTCOM FT SHAFTER HI  
CINCPACAF HICKAM AFB HI  
FOSIF/WESTPAC

DIRNSA  
DIA  
WHITE HOUSE SITUATION ROOM  
CINCPACFLT PEARL HARBOR HI  
COMIPAC HONOLULU HI  
COMSEVENTHFLT

SECTION 1 OF 2

DIST: 02 MAY 1986

COUNTRY: VIETNAM

SUBJ: THE DISBANDMENT OF REEDUCATION CAMPS IN NORTHERN VIETNAM

DOI: FEBRUARY 1978 TO JANUARY 1985

SOURCE: FROM THE DEBRIEFING OF A VIETNAMESE REFUGEE WHO IS A FORMER SOUTH VIETNAMESE AIR FORCE CAPTAIN AND HELICOPTER PILOT. HE OBTAINED THE INFORMATION FROM FELLOW OFFICER-INMATES WHO WERE TRANSFERRED TO HIS REEDUCATION CAMP AFTER THEIR CAMPS WERE DISBANDED. HE DEPARTED VIETNAM IN JANUARY 1986.

TEXT: 1. AS OF MID-JANUARY 1985, THERE WERE ONLY THREE MAJOR REEDUCATION CAMPS REMAINING IN NORTHERN VIETNAM FOR THE DETENTION OF LARGE GROUPS OF FORMER SOUTH VIETNAMESE MILITARY PERSONNEL AND CIVIL SERVANTS. THOSE CAMPS INCLUDED THE TAN KY CAMP IN NGHE TINH PROVINCE, THE NAM HA CAMP IN HA NAM NINH PROVINCE, AND THE THANH CAM CAMP IN THANH HOA PROVINCE.

2. FROM APPROXIMATELY FEBRUARY 1978 TO JUNE 1983 THE MINISTRY OF INTERIOR (BO NOI VU - BNV) OF THE SOCIALIST REPUBLIC OF VIETNAM (SRV) CLOSED SEVERAL CAMPS IN NORTHERN VIETNAM. IN APPROXIMATELY FEBRUARY 1978, THE BNV CLOSED THE PHONG QUANG REEDUCATION CAMP IN LAO CAI PROVINCE BEFORE THE CHINESE ARMY OVERRAN THE PROVINCE. THIS CAMP WAS LOCATED ABOUT 15 KILOMETERS SOUTH OF THE VIETNAMESE-CHINESE BORDER. ARMY OF THE REPUBLIC OF VIETNAM (ARVN) INMATES FROM THIS CAMP WERE TRANSFERRED TO TAN KY SUBCAMP NUMBER THREE IN NGHE TINH PROVINCE. (FIELD COMMENT: ANOTHER SOURCE WHO WAS A SOUTH VIETNAMESE POLICE LIEUTENANT AT THE LAO CAI REEDUCATION CAMP SAID THE CHINESE ARMY PRACTICALLY LEVELLED THE LAO CAI CAMP DURING ITS ATTACKS. HE SAID THE BNV TRANSFERRED THE ARVN

ACTION DIA(1) (U,6,7)  
INFO CJCS(4) NIDS(\*) J4(9) J5(2) JSOA(1) SECDEF(9)  
USDP(11) C3I:TP&S(3) ASD:PA(1) ASD:PA&E(1)  
USDP:DSAA(4) DI-1(1) VO-PW(2) NMIC(\*) RTS 2B(\*)  
NWS(1) JSI-3B(\*) AT(1) AT-10D(1) DIO-GA(1) DIO(1)  
DB-2(1) DB-2C(1) DB-2C2(1) DB-4D3(1) DX-5D2(1)  
DX-6C(1) DT-1(1) DT-5(1) D900(1)  
+OCSA WASHINGTON DC  
+CNO WASHINGTON DC  
+CSAF WASHINGTON DC  
+CMC CC WASHINGTON DC  
+CMC WASHINGTON DC  
+HQ AFOS: BOLLING AFB DC  
+SAFE

SECTIONAL(1)

TOTAL COPIES REQUIRED 63

PRISONERS TO THE THANH CAM CAMP IN THANH HOA PROVINCE BEFORE THE CHINESE ATTACKS. LATER SOURCE AND OTHER CAMP INMATES WERE RETURNED TO CLEAN UP THE RUBBLE AT THE LAO CAI CAMP. THEY WERE ORDERED TO HAUL ALL SALVAGEABLE MATERIALS SUCH AS LUMBER AND BRICKS FOR REUSE AT THE PHONG CAM CAMP. (HEADQUARTERS COMMENT: ACCORDING TO DIA ANALYSIS, THE CHINESE ATTACKED THE CAMP IN FEBRUARY 1979, LEAVING MINIMAL DAMAGE. LAO CAI WAS ACTIVE AGAIN BY MARCH 1979.)

3. AROUND FEBRUARY 1979, THE PHO LU REEDUCATION CAMP WAS CLOSED DURING CHINESE ATTACKS IN HOANG LIEN SON PROVINCE. THE ARVN INMATES FROM THIS CAMP WERE TRANSFERRED TO THE TAN KY REEDUCATION CAMP.

4. THE PHU SON REEDUCATION CAMP IN HOANG LIEN SON PROVINCE WAS ALSO DISBANDED IN FEBRUARY 1979 DURING CHINESE ATTACKS. THE ARVN PRISONERS AT PHU SON WERE SENT TO TAN KY.

5. IN 1982, THE VINH PHU REEDUCATION CAMP IN VINH PHU PROVINCE WAS DISBANDED. SOME INMATES AT THIS CAMP WERE RELEASED AND SENT SOUTH TO REJOIN THEIR FAMILIES. THE MAJORITY OF PRISONERS AT THIS CAMP WERE TRANSFERRED TO THE HAM TAN REEDUCATION CAMP IN THUAN HAI PROVINCE, SOUTHERN VIETNAM. THE BNV CONTINUED TO USE THIS CAMP AS A CORRECTIONAL FACILITY FOR NORTHERN CRIMINALS. (FIELD COMMENT: SOURCE LEARNED ABOUT THE CLOSURE OF THE VINH PHU CAMP THROUGH LETTERS FROM FRIENDS AND RELATIVES SENT TO HAM TAN FROM VINH PHU.)

6. IN APPROXIMATELY 1983, THE BNV CLOSED DOWN THE HA TAY REEDUCATION CAMP LOCATED ABOUT 20 KILOMETERS WEST OF HANOI. THE HA TAY CAMP HAD PREVIOUSLY BEEN USED TO HOLD GENERAL AND COLONEL GRADE OFFICERS OF THE SOUTH VIETNAMESE ARMED FORCES. A FEW SOUTH VIETNAMESE COLONELS WERE TRANSFERRED FROM HA TAY TO TAN KY, BUT THE MAJORITY OF THE ARVN COLONELS AND ALL OF THE ARVN GENERALS WERE SENT TO THE NAM HA REEDUCATION CAMP IN HA NAM NINH PROVINCE.

7. THE THANH PHONG REEDUCATION CAMP, LOCATED QUITE NEAR THE THANH CAM REEDUCATION CAMP IN THANH HOA PROVINCE, WAS DISBANDED CIRCA JUNE 1983. ABOUT 120 INMATES, INCLUDING FORMER GOVERNMENT OF VIETNAM (GVN) CENTRAL INTELLIGENCE ORGANIZATION OFFICIALS, GVN POLICE OFFICERS, ARVN SPECIAL FORCES, AND A NUMBER OF TAIWANESE COMMANDOS AND OFFICERS FROM THE FORMER ROYAL LAO ARMY (FAR), WERE TRANSFERRED FROM THE THANH PHONG CAMP TO THE TAN KY REEDUCATION CAMP. THE PHONG THANH CAMP HAD PREVIOUSLY BEEN ADMINISTERED DIRECTLY BY THE BNV. (FIELD COMMENT: SOURCE DID NOT KNOW WHY THE BNV CLOSED DOWN THE THANH PHONG REEDUCATION CAMP.)

8. FROM 1980 TO ABOUT MID-1983, THE BNV SENT THREE FAIRLY LARGE GROUPS OF INMATES FROM THE THANH CHUONG REEDUCATION CAMP IN NGHE TINH PROVINCE, THE VINH PHU CAMP, AND THE THANH PHONG CAMP IN THANH HOA, TO THE TONG LE CHAN REEDUCATION CAMP IN SONG BE PROVINCE, THE GIA TRUNG CAMP IN KON Tum GIA RIA PROVINCE AND THE HAM TAN CAMP IN THUAN HAI PROVINCE, SOUTHERN VIETNAM. SOME INMATES FROM THE THREE REEDUCATION CAMPS IN NORTHERN VIETNAM WERE TRANSFERRED TO THE NAM HA AND TAN KY REEDUCATION CAMPS. THE THANH CHUONG CAMP WAS DISBANDED IN 1982 AND 150 ARVN PRISONERS WERE TRANSFERRED TO TAN KY. (HEADQUARTERS COMMENT: ACCORDING TO DIA ANALYSIS, THE PRISON CAMPS MENTIONED IN THIS REPORT, WITH THE EXCEPTION OF PHO LU PRISON, ARE STILL ACTIVE. THEREFORE, THE SOURCE'S STATEMENTS THAT THE CAMPS WERE DISBANDED PROBABLY REFERS TO PRISON SUB-CAMPS USED FOR ARVN REEDUCATION PRISONERS THAT MAY HAVE BEEN TEMPORARILY CLOSED DURING THE TRANSFER OF THOSE PRISONERS.)

*Reed Camp  
Data Base*

*Hason Bt*



ENVELOPE

CDSN = LGX836 MCN = 89136/15052 TOR = 891361136  
RTTSZYUW RUEKJCS3967 1361134- -RUEALGX.

HEADER

R 161134Z MAY 89  
FM JOINT STAFF WASHINGTON DC  
INFO RUEADWD/OCSA WASHINGTON DC  
RUENAAA/CNO WASHINGTON DC  
RUEAHQA/CSAF WASHINGTON DC  
RUETIAH/DIRNSA FT GEORGE G MEADE MD  
RUEABOA/HQ AFOSI BOLLING AFB DC  
RUEOFAA/COMJSOC FT BRAGG NC//J2//  
RUCQVAB/USCINCSOC INTEL OPS CEN MACDILL AFB FL  
RUEORNA/CDRUSAITAC WASHINGTON DC//KT//  
RULKNIS/COMNISCOM WASHINGTON DC//NAVATAC//  
RUEALGX/SAFE  
R 161132Z MAY 89  
FM JCRC LIAISON BANGKOK TH  
TO RUHQBPA/CDR JCRC BARBERS PT HI  
INFO RUHQHQA/USCINCPAC HONOLULU HI//J2/J3/J36/J032//  
RUEKJCS/DIA WASHINGTON DC//PW-MIA//  
RUEKJCS/JCS WASHDC//OCJCS-PW-MIA/J5//  
RUEHC/SECSTATE WASHDC//EAP-VLC//  
RUEKJCS/SECDEF WASHDC//OASD-ISA/PW-MIA//  
RUEADWW/WHITEHOUSE WASHDC//NSC//  
RUHHHMA/CDRUSACILHI FT SHAFTER HI//TAPC-PED-H//  
RUMJFS/AMEMBASSY VIENTIANE  
RUDKUD/AMCONSUL UDORN  
RUDKIA/AMCONSUL CHIANG MAI  
RHWRMPC/AFMPC RANDOLPH AFB TX//DPMCB//  
RUCIPGA/HQAFESC TYNDALL AFB FL//DEHM//  
RUEAHOF/CDRMILPERCEN ALEX VA//TAPC-PED-P//  
RUEACNP/COMNAVMILPERSCOM WASHDC//NMPC N 64//  
RULSBUA/COMNAVMEDCOM WASHDC  
RUEACMC/CMC WASHDC//MHP-10/INTC/INTM//

BT

CONTROLS

SECTION 01 OF 03 LIAISON BANGKOK 23967

0233 MAY 89

/\*\*\*\*\* THIS IS A COMBINED MESSAGE \*\*\*\*\*/

BODY

SUBJ: JCRC RPT T89-192; LETTER TO JCRC ALLEGING  
RECOVERY OF REMAINS, WAREHOUSING OF REMAINS, ATTEMPTED  
ASSASSINATIONS, AND LIVING AMERICANS IN VIETNAM

REF: JCRC RPT 88-539 AND 89-142

- 
- 1. SOURCE/ADMINISTRATIVE DATA:
- 

*107 Tax  
Hoson Binh (P)*

*K-3 feed  
Dong noi*

*LT6  
HL S/A  
UN*

- A. NAME: SC
- B. FORMER POSITION:  
PRE-1975: ARVN COLONEL; COMMANDER OF THE  
2ND INFANTRY REGIMENT, 3RD DIVISION  
POST-1975: REEDUCATION
- C. STATUS: ODP BENEFICIARY RESETTLED TO NORWAY
- D. PRESENT ADDRESS: SD
- E. INTERVIEW DATA: NOT INTERVIEWED BY JCRC-LNO.  
INFORMATION IN THIS REPORT WAS EXTRACTED BY GARRY L.  
SMITH, CW3, USA, FROM A LETTER WRITTEN BY SOURCE TO  
JCRC-LNO.

2. INCIDENT SUMMARY: SOURCE PROVIDED HEARSAY CONCERNING THE ALLEGED RECOVERY OF REMAINS, WAREHOUSING OF REMAINS, ATTEMPTED ASSASSINATION OF VIETNAMESE LEADERS, AND LIVING AMERICANS BEING HELD IN VIETNAM.

3. INFORMATION: IN A LENGTHY LETTER TO JCRC DATED 26 MAR 89, SOURCE PROVIDED A COMPLICATED ACCOUNT OF INCIDENTS ALLEGEDLY INVOLVING MISSING AMERICANS. THE FOLLOWING IS A SYNOPSIS OF THE PERTINENT POINTS OF SOURCE'S LETTER.

- A. SOURCE WROTE THAT HE HAD LEARNED THAT A NUMBER OF OFFICERS AND NCO'S FROM HIS FORMER COMMAND IN QUANG NAM SECTOR DISCOVERED A SKELETAL REMAINS IN A FIELD THAT WAS WEARING A UNIFORM AND A DOG TAG. INFORMATION ON THE DOG TAG WAS AS FOLLOWS:

PHIPPS JAMES  
W3 1954 894  
O POS  
BAPTIST

THIS REMAINS WAS FOUND NEAR "WEST BASE" IN THANG BINH DISTRICT, QUANG TIN PROVINCE. SOURCE WROTE THAT PERHAPS THE SOLDIER WAS A MEMBER OF THE US 196TH INFANTRY BRIGADE, 23RD INFANTRY DIVISION (AMERICAN).

- B. SOURCE DESCRIBED A SECOND REMAINS THAT HE SAID WAS FOUND IN THE "ANTENNA VALLEY" AREA OF QUE SON DISTRICT, QUANG NAM PROVINCE, EAST OF THE NONG SON COAL MINE. SOURCE SAID THAT PERHAPS IT PERTAINED TO A SOLDIER OF THE 7TH MARINE REGIMENT, 1ST MARINE DIVISION, WHICH PARTICIPATED IN JOINT OPERATIONS WITH SOURCE'S FORMER ARVN UNIT IN QUANG NAM PROVINCE. THE DOG TAG INFORMATION PROVIDED FOR THIS REMAINS WAS AS FOLLOWS:

JONES J.H.  
2355091 B  
USMC M

JEHVAWIT

- C. SOURCE STATED THAT A THIRD REMAINS WAS FOUND IN THE "ARIZONA" AREA OF DUC DUC DISTRICT, QUANG NAM PROVINCE, WEST OF THE "AN HOA" AREA. THIS REMAINS, ACCORDING TO SOURCE, COULD BE A HELICOPTER PILOT FROM THE 1ST MARINE AIR WING, OR A SOLDIER OF THE 5TH MARINE REGIMENT, 1ST MARINE DIVISION. SEVERAL BONES OF THIS REMAINS WERE WASHED AWAY BY RAIN AND SETTLED NEAR THE BURNED WRECKAGE OF A HELICOPTER. THE DOG TAG INFORMATION FOR THIS INDIVIDUAL WAS AS FOLLOWS:

-  
/\*\*\*\*\* BEGINNING OF SECTION 002 \*\*\*\*\*/  
NEWELL CHARLES J.  
RA 11704707  
NOT STATED

- D. SOURCE STATED THAT HE KNOWS THE LOCATION OF BONE FRAGMENTS AND DOG TAG RUBBINGS IN HCM CITY AND STATED IF JCRC WISHED TO EXAMINE THE ITEMS, HE CAN CONTACT HIS FORMER COMRADES AND MAKE THE ARRANGEMENTS.

- E. SOURCE WROTE THAT WHEN HE WAS DETAINED AT HA TAY CAMP ABOUT 25 KILOMETERS FROM HANOI AT THE END OF 1981 AND IN 1982, HE HEARD VARIOUS CADRE MEMBERS IN THE CAMP TALKING ABOUT INCIDENTS INVOLVING MISSING AMERICANS. LIEUTENANT NGHIA (PUBLIC SECURITY), THE OFFICER IN CHARGE OF AGRICULTURE AT THE CAMP, TOLD SOURCE THAT THE HANOI AUTHORITIES ALWAYS HOLD A TRUMP CARD TO GAIN AN ADVANTAGE OVER AN ADVERSARY. HE SAID THEY DIDN'T RETURN ALL OF THE PRISONERS OF WAR IN 1973, AND ARE STILL HOLDING SOME AMERICAN PW'S IN THE MOUNTAINS TO BE USED IN FUTURE NEGOTIATIONS.

- F. SOURCE WROTE THAT SERGEANT TRUYEN (PUBLIC SECURITY), PRISONER SUPERVISOR OF INMATE GROUP 13, SAID THAT IN HANOI THERE IS A WAREHOUSE STORING HUNDREDS OF SKELETONS WHICH WILL BE RETURNED GRADUALLY TO THE US AT A FAVORABLE TIME. ALSO, SOURCE WROTE THAT THE FAMILY OF SERGEANT TRUYEN LIVES IN HANOI AND MANY OF TRUYEN'S CLOSE RELATIVES WHO WORK FOR THE AUTHORITIES CONTEND THAT THERE ARE AMERICAN PRISONERS OF WAR STILL IN VIETNAM; BUT THEY DON'T KNOW WHERE THEY ARE BEING DETAINED.

- G. SOURCE RELATED INFORMATION THAT HE SAID HE RECEIVED FROM MASTER SERGEANT LOC (PUBLIC SECURITY), REEDUCATION SUPERVISOR OF SOURCE'S INMATE GROUP AND NATATIVE OF PHU LY, AND FROM MR. PHUONG, WHO WAS A CRIMINAL PRISONER AND ALSO A NATIVE OF PHU LY. SOURCE SAID THEY CLAIMED THAT IN AN AREA NEAR DAM DUN HO QUAN (DAAMF DUNF NHO QUAN), THERE WERE MANY CAVES WHERE

AMERICANS WERE DETAINED. PHUONG SAID WHEN SUPPLIES WERE DELIVERED TO THE CAVES, THEY WERE TRANSPORTED BY BOAT FROM ME (MEX) OR DUC (DUCJ) LANDING (A BOAT LANDING NEAR THE DAY RIVER NEAR PHU LY). PHUONG SAID THE TRIP TOOK TWO DAYS BY BOAT, WHICH WAS MUCH LESS DIFFICULT THAN GOING BY LAND.

- H. SOURCE WROTE THAT NGUYEN VAN LONG, DEPUTY DIRECTOR OF THE ELECTRICAL POWER DEPARTMENT (BEING REEDUCATED), AND THE POLITICAL COMMISSAR OF THANG LONG CIGARETTE FACTORY IN HANOI (IN PRISON), BOTH DISCLOSED THAT AMERICANS WERE STILL BEING DETAINED IN VIETNAM FOR THE PURPOSE OF FUTURE NEGOTIATION.

- I. SOURCE STATED THAT WHEN HE WAS AT THE XUAN LOC CAMP IN LONG KHANH PROVINCE, LIEUTENANT LAM (PUBLIC SECURITY), WHO WAS REEDUCATION SUPERVISOR OF THE KITCHEN UNIT OF THE CAMP AND A NATIVE OF NGHE TINH PROVINCE, SAID THAT A NUMBER OF AMERICAN PRISONERS OF WAR WERE STILL BEING HELD IN VIETNAM.

- J. SOURCE ALSO INCLUDED AN INCIDENT NOT RELATED TO PW/MIA MATTERS AND WROTE THAT LIEUTENANT LAM SAID ONCE THAT NGUYEN VAN LINH ESCAPED DEATH IN AN ASSASSINATION ATTEMPT IN HAI PHONG IN WHICH ONE OF HIS BODY GUARDS WAS KILLED. ALSO, LAM SAID THAT GENERAL VO NGUYEN GIAP ONCE ESCAPED DEATH AFTER A VISIT TO THE SOVIET UNION. WHEN GIAP RETURNED TO THE NOI BAI AIRPORT IN VIETNAM, INSTEAD OF TAKING A CAR SENT BY THE PARTY TO PICK HIM UP, HE LEFT IN A CAR DRIVEN BY A SOVIET OFFICIAL. THE CAR SENT BY THE PARTY HAD BEEN BOOBYTRAPPED WITH EXPLOSIVES.

- K. SOURCE WROTE THAT IN LATE 1976 WHEN HE WAS AT CAMP AH2NT, WHICH WAS AN ARMY CAMP BELONGING TO

/\*\*\*\*\* BEGINNING OF SECTION 003 \*\*\*\*\*/  
 CAMP GROUP 1 IN YEN BAI, TRAN YEN DISTRICT, HE MET AN AMERICAN WHO DROVE AN M151A1 JEEP FOR THE MAJOR WHO WAS THE CAMP GROUP COMMANDER. SOURCE SAID THAT WHEN HE TOLD HIM HE WAS AN ARVN OFFICER AND HAD COMMANDED A UNIT IN THE QUANG TRI AREA, THE AMERICAN TOLD SOURCE THAT HE USED TO BE A MEMBER OF THE 9TH MARINE REGIMENT OF THE UNITED STATES AND THAT HE WAS CAPTURED BY THE VIET CONG IN THE QUANG TRI AREA ALONG WITH FIVE OTHERS. HIS VIETNAMESE NAME GIVEN TO HIM WAS "NAM." HE WAS MARRIED TO THE VIETNAMESE WOMAN WHO WAS A NATIVE OF HANOI. THE AMERICAN'S FORMER NAME WAS "TOM" AND HIS FAMILY LIVED IN TEXAS. THE AMERICAN SAID HE WAS OF PUERTO RICAN HERITAGE.

- L. SOURCE SUMMARIZED HIS INFORMATION SAYING THAT ACCORDING TO THE INFORMATION THAT HE HAD

RECEIVED DURING HIS IMPRISONMENT, THE COMMUNISTS STILL DETAIN A NUMBER OF AMERICAN SOLDIERS FOR THE PURPOSE OF FUTURE NEGOTIATIONS AND EXCHANGE. HE WROTE THAT PROBABLY THEY ARE BEING HELD IN THE AREA OF NHO QUAN, CHU NE IN THANH HOA PROVINCE.

4. COMMENTS: SOURCE CONTACTED JCRC PREVIOUSLY BY MAIL AND BY PASSING INFORMATION THROUGH HIS DAUGHTER WHO VISITED JCRC-LNO IN OCT 1988 (REFERENCES). IN THOSE CONTACTS, SOURCE GAVE NO INFORMATION ABOUT LIVING AMERICANS IN VIETNAM. INFORMATION IN THIS REPORT WAS PASSED TO STONY BEACH IN BANGKOK. SOURCE'S LETTER WILL BE FORWARDED BY SEPARATE LETTER OF TRANSMITTAL.  
ADMIN

#3967

NNNN

MSGNO 44 (PCXX) \*10/21/87\* \*08:08:57.7.3\*  
ZCZC 13:07:54Z (PC)  
EMI DTG : 87102107513994  
RTTCZYUW RUEKJCS6626 2941154 -RUEALGX.

R 211154Z OCT 87  
FM JCS WASHINGTON DC  
INFO RUEADWD/OCSA WASHINGTON DC  
RUENAAA/CNO WASHINGTON DC  
RUEAHQA/CSAF WASHINGTON DC  
RUEDADA/AFIS AMHS BOLLING AFB DC  
RUEAHQA/CSAF WASHINGTON DC//XOOOE/XOXX//  
<> <><>RUEAIIA/CIA<><> WASHINGTON DC  
<> RUEHC <><>/SECSTATE<><> WASHINGTON DC  
<> RUEAMCC/CMC CC WASHINGTON DC  
<> <><>RUETIAH/DIRNSA<><> FT GEORGE G MEADE MD  
RUEACMC/CMC WASHINGTON DC  
RUCJAAA/USCINCSOC MACDILL AFB FL  
<> <><>RHHMBRA/CINCPACFLT<><> PEARL HARBOR HI  
RUETIAQ/MPC FT GEORGE G MEADE MD  
RUEALGX/SAFE

R 211133Z OCT 87  
<> FM <><>USDAO<><> BANGKOK TH//PW/MIA TEAM//  
<> TO <><>RUEKJCS/DIA<><> WASHINGTON <><>DC//DAM/VO-PW//<><>  
<> RUEADWW/WHITEHOUSE <><>WASHDC//NSC/MR<><> <><>CHILDRESS//<><>  
<> <><>RUEKJCS/SECDEF<><> WASHDC//OASD-ISA/PW-MIA//  
RUEKJCS/JCS WASHDC//J5/PJCS-PW-MIA//  
<> <><>RUHQHQA/USCINCPAC<><> HONOLULU HI//J2/J233/J3/J36//  
<> <><>RUEAIIA/CIA<><> WASHDC,  
<> RUHQBPA/ CDR <><>JCRC<><> BARBERS PT HI  
<> <><>RUEHKL/USDAO<><> KUALA LUMPUR  
<> <><>RUEHML/USDAO<><> MANILA RP  
<> <><>RUEHHK/USDLO<><> HONG KONG  
<> <><>RUEHGP/USDAO<><> SINGAPORE  
BT

<> SECTION 01 OF 04 <><>BANGKOK<><> TH 46626

THIS IS A STONY BEACH MESSAGE  
SERIAL: IIR 6024 0013 88  
<> COUNTRY: <><>VIETNAM<><> (VM)  
SUBJECT: HA TAY PRISON RE-EDUCATION CAMP  
WARNING: THIS IS AN INFO REPORT, NOT FINALLY  
- EVALUATED INTELLIGENCE.  
-

*Ha Son Bin (P)  
UN*

-----  
DEPARTMENT OF DEFENSE  
-----

DOI: 780000

SOURCE: <sup>SC</sup> - A 54 YEAR OLD  
 <> <><>VIETNAMESE<><> REFUGEE AND FORMER LIEUTENANT COLONEL IN THE  
 <> SOUTH <><>VIETNAMESE<><> ARMY. SOURCE SPENT OVER EIGHT YEARS IN  
 <> RE-EDUCATION CAMPS IN SOUTH AND NORTH <><>VIETNAM<><>. HE WAS  
 RELEASED FROM RE-EDUCATION IN AUGUST 1983. HIS  
 RELIABILITY HAS NOT BEEN ESTABLISHED.

SUMMARY: THIS IS A STONY BEACH REPORT. IT  
 PROVIDES THE LOCATION AND ORGANIZATION OF THE HA TAY  
 PRISON RE-EDUCATION CAMP

D A T A THE  
 LOCATIONS OF SEVERAL OTHER CAMPS IN THE AREA SOUTH OF  
 HANOI ARE ALSO PROVIDED. A SOURCE SKETCH OF THE  
 LOCATION AND LAYOUT OF HA TAY PRISON ARE INCLUDED AT  
 ENCLOSURES 1 AND 2, FORWARDED TO DIA/VO-PW UNDER  
 SEPARATE COVER.

TEXT: 1. BACKGROUND: IN MID-1978 DUE TO  
 CHINESE PRESSURE AND THE SUCCESSES OF CHINESE  
 INCURSIONS, REEDUCATION CAMPS CONCENTRATED IN HOANG  
 LIEN SON PROVINCE//GEOCOORD 2200N 10420E// WERE CLO-  
 SED AND RESPONSIBILITY FOR REEDUCATION PRISONERS WAS  
 TRANSFERRED FROM THE MINISTRY OF DEFENSE TO THE MI-  
 NISTRY OF INTERNAL AFFAIRS (MOI). FROM THAT TIME,  
 REEDUCATION PRISONERS WERE ADMINISTERED BY THE PUB-  
 LIC SECURITY SERVICE (PSS-CONG AN) WITHIN THE ESTAB-  
 LISHED PRISON SYSTEM. WITH THIS MOVE, COMBINED WITH  
 INCREASING OUTSIDE KNOWLEDGE CONCERNING THE TREAT-  
 MENT OF REEDUCATION PRISONERS. HA TAY PRISON AND SE-  
 VERAL SURROUNDING FACILITIES WERE REBUILT, USING RE-  
 EDUCATION PRISONER LABOR AND BECAME A COMBINED "MODEL"  
 REEDUCATION CAMP COLLECTIVELY KNOWN AS HA TAY. SOURCE  
 WAS TRANSFERRED FROM HOANG LIEN SON PROVINCE TO BAC  
 SON CAMP, HA SON BINH, IN SEPTEMBER 1978. IN JANUARY  
 1979 HE TRANSFERRED TO HA TAY PRISON REEDUCATION CAMP,  
 HA SON BINH. IN APRIL 1983 HE WAS TRANSFERRED TO BA  
 SAO CAMP, BA NAM NINH, AND HELD THERE UNTIL MAY WHEN  
 <> HE WAS TRANSFERRED BACK TO SOUTH <><>VIETNAM<><>. HE WAS RE-  
 LEASED FROM REEDUCATION 13 AUGUST 1983.

2. HA TAY PRISON LOCATION: HA TAY PRISON RE-  
 EDUCATION CAMP WAS LOCATED AT //GEOCOORD 2053N 10547E  
 /UTMCOORD WJ834107//. (MAP REFERENCE: SERIES L7014 ED1-  
 AMS SHEET 615U I, HA DONG). HA TAY PRISON WAS BETWEEN  
 XA BINH DA VILLAGE (UTMCOORD//WJ 80316//) AND XA THACH  
 NHAM VILLAGE (UTMCOORD WJ842114). THIS WAS NEAR THE SONG  
 NHUE RIVER, IN HA SON BINH PROVINCE (FORMERLY HA DONG  
 PROVINCE), ABOUT 20KM SOUTH WEST OF HANOI. THE CAMP LBN  
 WAS NOT RECALLED. (SEE SOURCE SKETCH, LOCATION OF HA TAY  
 PRISON AT ENCL 1).

3. HA TAY PRISON (TRAI GIAM HA TAY) WAS A FACILITY

C11'CHILHI'

PAGE 0011

OF THE MINISTRY OF INTERIOR (MOI-BỘ NỘI VỤ) AND WAS ADMINISTERED BY THE PUBLIC SECURITY SERVICES (PSS-CÔNG AN). ACCORDING TO HEARSAY, BEFORE 1954 IT HAD BEEN A FRENCH MILITARY UNIT HEADQUARTERS. LATER IT BECAME A CRIMINAL PRISON ADMINISTERED BY THE <>>VIETNAMESE<>> MINISTRY OF INTERIOR (MOI). (FIELD COMMENT: SOURCE COULD PROVIDE NO IN-

BT

#6626

NNNN

NNDD



MSGNO 45 (PCXX) \*10/21/87\* \*08:08:57.8.7\*  
 ZCZC 13:07:54Z (PC)  
 EMI DTG : 87102107520218  
 RTTCZYUW RUEKJCS6626 2941154- -RUEALGX.

R 211154Z OCT 87  
 FM JCS WASHINGTON DC  
 INFO RUEADWD/OCSA WASHINGTON DC  
 RUENAAA/CNO WASHINGTON DC  
 RUEAHQA/CSAF WASHINGTON DC  
 RUEDADA/AFIS AMHS BOLLING AFB DC  
 RUEAHQA/CSAF WASHINGTON DC//XOOCOE/XOXX//  
 <> <><>RUEAIIA/CIA<><> WASHINGTON DC  
 <> RUEHC <><>/SECSTATE<><> WASHINGTON DC  
 RUEAMCC/CMC CC WASHINGTON DC  
 <> <><>RUETIAH/DIRNSA<><> FT GEORGE G MEADE MD  
 RUEACMC/CMC WASHINGTON DC  
 RUCJAAA/USCINCSOC MACDILL AFB FL  
 <> <><>RHHMBRA/CINCPACFLT<><> PEARL HARBOR HI  
 RUETIAQ/MPC FT GEORGE G MEADE MD  
 RUEALGX/SAFE  
 R 211133Z OCT 87  
 <> FM <><>USDAO<><> BANGKOK TH//PW/MIA TEAM//  
 <> TO <><>RUEKJCS/DIA<><> WASHINGTON <><>DC//DAM/VO-PW//<><>  
 <> RUEADWW/WHITEHOUSE <><>WASHDC//NSC/MR<><> <><>CHILDRESS//<><>  
 <> <><>RUEKJCS/SECDEF<><> WASHDC//OASD-ISA/PW-MIA//  
 RUEKJCS/JCS WASHDC//J5/PJCS-PW-MIA//  
 <> <><>RUHQHQA/USCINCPAC<><> HONOLULU HI//J2/J233/J3/J36//  
 <> <><>RUEAIIA/CIA<><> WASHDC/  
 <> RUHQBPA/CDR <><>JCRC<><> BARBERS PT HI  
 <> <><>RUEHKL/USDAO<><> KUALA LUMPUR  
 <> <><>RUEHML/USDAO<><> MANILA RP  
 <> <><>RUEHHK/USDLO<><> HONG KONG  
 <> <><>RUEHGP/USDAO<><> SINGAPORE  
 BT

<> SECTION 02 OF 04 <><>BANGKOK<><> TH 46626

THIS IS A STONY BEACH MESSAGE  
 SERIAL: IIR 6024 0013 88  
 <> COUNTRY: <><>VIETNAM<><> (VM)  
 SUBJECT: HA TAY PRISON RE-EDUCATION CAMP  
 FORMATION AS TO THE FUNCTION HA TAY PRISON MAY HAVE HAD  
 IN THE DETENTION OF US PRISONERS OF WAR PRIOR TO 1973).  
 BETWEEN 1978 AND 1983 HA TAY SERVED AS A "MODEL" REEDU-  
 CATION CAMP AND HELD PREDOMINANTLY HIGH-RANKING MEMBERS  
 <> OF THE FORMER SOUTH <><>VIETNAMESE<><> MILITARY AND GOVERNMENT.  
 BETWEEN 1979 AND 1982 SEVERAL FOREIGN DELEGATIONS TOURED  
 THE CAMP. (SEE SEPARATE REPORT FOR A DISCUSSION OF VISITS

OF FOREIGN DELEGATIONS). IN 1983 REEDUCATION PRISONERS WERE TRANSFERRED FROM HA TAY CAMP AND ITS USE AS A RE-EDUCATION CAMP DISCONTINUED. SOURCE BELIEVED THAT HA TAY HAD BEEN CONVERTED TO "SPECIAL CENTER OF THE MINISTRY OF INTERNAL AFFAIRS". IN 1983, BEFORE HIS TRANSFER HE HAD OBSERVED THE EXCAVATION OF A LARGE HOLE IN THE GROUND NEAR THE CAMP AND THE CONSTRUCTION OF A "VERY LARGE ANTENNA". HE COULD NOT PROVIDE A DESCRIPTION OF THIS CONSTRUCTION.

4. HA TAY PRISON LAYOUT: ( HA TAY CAMP LAYOUT AND COMPOSITION AS PROVIDE AT ENCL 2, SOURCE SKETCH, AREA LAYOUT, HA TAY PRISON REEDUCATION CAMP). HA TAY PRISON WAS A PERMANENT BRICK STRUCTURE. IT WAS SURROUNDED BY A BAMBOO FENCE 1.5 METERS HIGH AND A 3.5 METER HIGH BRICK WALL WITH ELECTRIC LIGHTS AND BARBED WIRE ALONG THE TOP. THERE WAS ALSO A MOAT/FISH POND ABOUT TWO METERS DEEP AROUND MUCH OF THE CAMP. THE CAMP WAS DIVIDED INTO SEVERAL PRISONER ZONES EACH, SURROUNDED AND SEPARATELY BY A TWO METER HIGH BRICK WALL. THE CAMP INCLUDED THE FOLLOWING AREAS: 1. CAMP COMMANDERS QUARTERS; 2. VISITORS AREA; 3. BRICK/TILE PRODUCTION AREA; 4. SOLDIERS (CADRE) CAMP; 5. OFFICE; 6. RECREATION AREA 7. FUEL POINT; 8. CANTEEN; 9. MESSHALL; 10. MOTOR POOL; 11. CAMP COMMANDERS OFFICE; 12. VISITORS HOUSE; 13. SAWMILL-FINISHED TRIM SHOP; 14. MOTOR, SHOP POWER; 15. PLANNING OFFICE; 16. WAREHOUSE; 17. SAWMILL, ROUGH CUT; 18. CARPENTRY SHOP 1; 19. CARPENTRY SHOP 2; 20. NAIL AND GRINDING SHOP; 21. VEGETABLE GARDEN AND ANIMAL HUSBANDRY; 22. HOLDING AREA, PRISONERS AWAITING RELEASE; 23. GARDEN (DECORATIVE); 24. PRISONER ZONE; RVN LIEUTENANT COLONELS 25. VEGETABLES GARDEN; 26. PRISONER ZONE, RVN COLONELS; 27. ASSEMBLY AREA; 28. PRISONER ZONE, MILITARY PRISONERS; 29. PRISONER ZONE, RVN GOVERNMENT OFFICIALS; 30. PRISONER ZONE, RELIGIOUS FIGURES AND MILITARY CHAPLAINS; 31. PRISONER ZONE, RVN POLITICAL PARTY MEMBERS; 32. PRISONER ZONE, COMMON CRIMINALS; 33. PRISONER ZONE, RVN GENERAL OFFICERS CONFINEMENT; 34. COOK-HOUSE; 35. CLINIC; 36. DISCIPLINE ROOM (SOLITARY CONFINEMENT) 37. WRITING, TRANSLATION ROOM; 38. CADRE SOLDIERS QUARTERS.

5. HA TAY PRISON HAD THE CAPACITY TO CONTAIN APPROXIMATELY 1000 PRISONERS WITH EACH PRISONER HAVING APPROXIMATELY 0.50 SQUARE METERS SPACE LYING DOWN. IN EACH PRISON ZONE AREA THERE WAS ONE BRICK HOUSE 15M BY 4.5M. EACH HAD TWO FLOORS, WHILE APPROPRIATE FOR APPROXIMATELY 30 PERSONS. EACH FLOOR HELD FROM 120 TO 150 PRISONERS. MOST RVN GENERAL OFFICERS, DIVISION COMMANDERS, SEVERAL GOVERNMENT MINISTERS, AND NATIONAL ASSEMBLY MEMBERS, POLITICAL PARTY MEMBERS, BUDDHIST, CATHOLIC AND PROTESTANT

CHAPLAINS AT ONE TIME OR ANOTHE SPENT TIME IN HA TAY PRISON.

6. DURING THE PERIOD 1978 TO 1983 HA TAY PRISON  
HELD ON AVERAGE ABOUT 800 RVN MILITARY PRISONERS, ABOUT 30  
SENIOR RVN NATIONAL POLICE OFFICIALS, ABOUT 15 SENIOR SOUTH  
<> <><>VIETNAMESE<><> POLITICAL PARTY MEMBERS , ABOUT 50 OTHER PROMI-  
<> NENT CIVILIANS, AND ABOUT 40 MILITARY CHAPLAINS AND RELI-  
<> GIOUS FIGURES. THERE WERE ALSO ABOUT 200 NORTH <><>VIETNAMESE<><>  
CRIMINAL PRISONERS. IMPORTANT RVN PRISONERS INCLUDED: TRAN  
SUNG, FORMER MINISTER OF DEFENSE; NGUYEN HUU CO, LT GENERAL  
FORMER MINISTER OF DEFENSE; NGUYEN VINH NGHI, LT GENERAL,

BT

#6626

NNNN

NNDD

MSGNO 46 (PCXX) \*10/21/87\* \*08:08:57.9.6\*  
 ZCZC 13:07:54Z (PC)  
 EMI DTG : 87102107522494  
 RTTCZYUW RUEKJCS6626 2941154- --RUEALGX.

R 211154Z OCT 87  
 FM JCS WASHINGTON DC  
 INFO RUEADWD/OCSA WASHINGTON DC  
 RUENAAA/CNO WASHINGTON DC  
 RUEAHQA/CSAF WASHINGTON DC  
 RUEADADA/AFIS AMHS BOLLING AFB DC  
 RUEAHQA/CSAF WASHINGTON DC//XOOOE/XOXX//  
 <> <><>RUEAIIA/CIA<><> WASHINGTON DC  
 <> RUEHC <><>/SECSTATE<><> WASHINGTON DC  
 RUEAMCC/CMC CC WASHINGTON DC  
 <> <><>RUETIAH/DIRNSA<><> FT GEORGE G MEADE MD  
 RUEACMC/CMC WASHINGTON DC  
 RUCJAAA/USCINCSOC MACDILL AFB FL  
 <> <><>RHHMBRA/CINCPACFLT<><> PEARL HARBOR HI  
 RUETIAQ/MPC FT GEORGE G MEADE MD  
 RUEALGX/SAFE  
 R 211133Z OCT 87  
 <> FM <><>USDAO<><> BANGKOK TH//PW/MIA TEAM//  
 <> TO <><>RUEKJCS/DIA<><> WASHINGTON <><>DC//DAM/VO-PW//<><>  
 <> RUEADWW/WHITEHOUSE <><>WASHDC//NSC/MR<><> <><>CHILDRESS//<><>  
 <> <><>RUEKJCS/SECDEF<><> WASHDC//OASD-ISA/PW-MIA//  
 RUEKJCS/JCS WASHDC//J5/PJCS-PW-MIA//  
 <> <><>RUHQHQA/USCINCPAC<><> HONOLULU HI//J2/J233/J3/J36//  
 <> <><>RUEAIIA/CIA<><> WASHDC  
 <> RUHQBPA/CDR <><>JCRC<><> BARBERS PT HI  
 <> <><>RUEHKL/USDAO<><> KUALA LUMPUR  
 <> <><>RUEHML/USDAO<><> MANILA RP  
 <> <><>RUEHHK/USDLO<><> HONG KONG  
 <> <><>RUEHGP/USDAO<><> SINGAPORE  
 BT

<> SECTION 03 OF 04 <><>BANGKOK<><> TH 46626

THIS IS A STONY BEACH MESSAGE  
 SERIAL: IIR 6024 0013 88  
 <> COUNTRY: <><>VIETNAM<><> (VM)  
 SUBJECT: HA TAY PRISON RE-EDUCATION CAMP  
 MILITARY COMMANDANT, PHAN RANG; LE MINH DAO, MAJOR GENERAL,  
 COMMANDER 18TH INFANTRY DIVISION; LY TONG BA, BRIGADIER  
 GENERAL (POSITION NOT RECALLED). GENERAL OFFICERS WERE  
 TRANSFERRED TO BA SAC CAMP, HA NAM NINH AFTER APRIL 1983.  
 MAJOR GENERAL DOANG VAN QUANG FORMER SPECIAL FORCES  
 COMMANDER DIED FROM ILLNESS AT BA SAO. ALL CATHOLIC,  
 PROTESTANT AND BUDDHIST CHAPLAINS IN HA TAY WERE TRANS-

<> FERRED TO NGHE AN PROVINCE AFTER 4 APRIL 1983. SOUTH  
<><>VIETNAMESE<><> POLITICIAN TRANVAN TUXEN DIED IN HA TAYL THICH..  
THANH LONG, VENERABLE BUDDHIST MONK, WAS HELD AT HA TAY.  
THERE WERE NO FOREIGN PRISONERS.

7. CADRE ORGANIZATION: H8ADQUARTERS AND SECURITY  
CADRE ABOUT 20, INDOCTRINATION CADRE ABOUT 60; GUARDS  
ABOUT 120; MISCELLANEOUS MEMBERS 20. CADRE: DUNG, CAMP  
LEADER, MAJOR, ABOUT 60, NORTHERNER (DIED ABOUT 1981);  
MO, CAMP LEADER, LIEUTENANT COLONEL, ABOUT 55, NORTHERNER,  
REPLACED DUNG; HUY, CHIEF, ADMINISTRATION OFFICE, 2LT, 40,  
NORTHERNER; BON, ADMINISTRATOR FOR SECOND LABOR TEAM  
(SAW MILL), ASPIRANT, 27, NORTHERNER.

8. HA TAY PRISONER ORGANIZATION AND ADMINISTRATION:

- A. PRISONERS WERE ORGANIZED INTO GROUPS (DOI).  
ON AVERAGE, EACH GROUP (DOI) INCLUDED 30 TO 50 PRISONERS.  
EACH GROUP WAS SUPERVISED BY ONE SECURITY CADRE WITH THE  
RANK FROM SENIOR SERGEANT TO SECOND LIEUTENANT WHO SERVED  
AS GROUP LEADER. THESE GROUP LEADERS WERE A SEPARATE COM-  
PONENT FROM THE GUARD AND SUPERVISORY CADRE RESPONSIBLE FOR  
THE PRISONERS WITHIN THE THE PRISONER ZONES. GROUP LEADERS  
ASSIGNED TASKS, CONTROLLED THE GROUPS, AND MONITORED THE  
ACTIVITIES OF EACH INDIVIDUAL IN THE GROUP. WHILE ON LABOR  
DETAILS THERE WERE TWO TO FOUR ARMED SECURITY GUARDS PER  
EACH GROUP TO DETER ESCAPES.

- B. FOR EACH GROUP THE CADRE GROUP LEADER AP-  
POINTED A PRISONER GROUP LEADER, AN ASSISTANT GROUP LEA-  
DER, A CLERK AND A NUMBER OF TEAM LEADERS TO SUPERVISE  
AND ORGANIZE THE ADMINISTRATIVE TASKS OF THE GROUP ACCOR-  
DING TO WORK PLANS. EACH DAY THE GROUP LEADER COLLECTED  
HIS GROUP OF PRISONERS FROM THE PRISONER ZONE, ESCORTED  
THEM TO THE WORK AREAS, THEN RETURNED THEM TO THE INTER-  
NAL CADRE AT THE END OF THE WORK DAY.

- C. GENERAL OFFICER RANKS AND IMPORTANT INDI-  
VIDUALS WERE HELD IN A SPECIAL ISOLATED CONFINEMENT AREA,  
AND WERE NOT ALLOWED TO HAVE CONTACT WITH ANY ONE ELSE  
OR DO LABOR; COLONELS WERE IN CHARGE OF PLANNING AND WRI-  
TING, AND PREPARING LESSONS IN THE CAMP. THEY HELPED IN  
AGRICULTURAL WORK ONLY AT THE END OF THE GROWING SEASON  
FOR A SHORT WHILE, BUT WERE ALWAYS GUARDED BY THIER OWN  
GUARDS; MOST LIEUTENANT COLONELS WORKED IN CAMP SHOPS  
(CARPENTRY, WELDING ETC); OTHER RANKS WORKED IN THE AGRI-  
CULTURAL AREAS, BRICK AND TILE MAKING, WORKED IN THE COOK-  
HOUSE, AND AT ANIMAL HUSBANDRY. CRIMINAL PRISONERS WERE  
TASKED AGRICULTURAL PROJECTS IN AREAS OUTSIDE THE CAMP.

- D. DAILY ACTIVITIES SCHEDULE: 0630 TO 1130:  
LUNCH ONE HOUR, LABOR: 1300 TO 1800, EVENING MEAL. FROM  
1900 INDOCTRINATION AND EDUCATION SEMINARS. LIGHTS OUT  
2100, SLEEP. SUNDAYS WERE DEVOTED TO "SOCIALIST LABOR".

HOLIDAYS SUCH AS NEW YEAR AND TET WERE OBSERVED BUT USUALLY INVOLVED SOME TYPE OF MANDATORY "SOCIALIST" ACTIVITY. DAILY ACTIVITIES VARIED ACCORDING TO EACH GROUP (DOI) AND INCLUDED FARMING, VEGETABLE PLANTING, BRICK AND TILE MAKING, WOOD CUTTING, CARPENTRY WELDING , THE MANUFACTURE OF NAILS, FISH RAISING AND ANIMAL HUSBANDRY. ACCORDING TO POLICY, REEDUCATION OF PRISONERS WERE "SELF-SUSTAINING", I.E., THEY WERE NOT SUPPORTED FROM CAMP OPERATING FUNDS.

BT

#6626

NNNN

NNDD

MSGNO 47 (PCXX) \*10/21/87\* \*08:08:58.1.3\*  
 ZCZC 13:07:54Z (PC)  
 EMI DTG : 87102107524526  
 RTTCZYUW RUEKJCS6626 2941154. RUEALGX.

R 211154Z OCT 87  
 FM JCS WASHINGTON DC  
 INFO RUEADWD/OCSA WASHINGTON DC  
 RUENAAA/CNO WASHINGTON DC  
 RUEAHQA/CSAF WASHINGTON DC  
 RUEDADA/AFIS AMHS BOLLING AFB DC  
 RUEAHQA/CSAF WASHINGTON DC//XOOOE/XOXX//  
 <> <><>RUEAIIA/CIA<><> WASHINGTON DC  
 <> RUEHC <><>/SECSTATE<><> WASHINGTON DC  
 RUEAMCC/CMC CC WASHINGTON DC  
 <> <><>RUETIAH/DIRNSA<><> FT GEORGE G MEADE MD  
 RUEACMC/CMC WASHINGTON DC  
 RUCJAAA/USCINCSOC MACDILL AFB FL  
 <> <><>RHHMBRA/CINCPACFLT<><> PEARL HARBOR HI  
 RUETIAQ/MPC FT GEORGE G MEADE MD  
 RUEALGX/SAFE  
 R 211133Z OCT 87  
 <> FM <><>USDAO<><> BANGKOK TH//PW/MIA TEAM//  
 <> TO <><>RUEKJCS/DIA<><> WASHINGTON <><>DC//DAM/VO-PW//<><>  
 <> RUEADWW/WHITEHOUSE <><>WASHDC//NSC/MR<><> <><>CHILDRESS//<><>  
 <> <><>RUEKJCS/SECDEF<><> WASHDC//OASD-ISA/PW-MIA//  
 RUEKJCS/JCS WASHDC//J5/PJCS-PW-MIA//  
 <> <><>RUHQHQA/USCINCPAC<><> HONOLULU HI//J2/J233/J3/J36//  
 <> <><>RUEAIIA/CIA<><> WASHDC/  
 <> RUHQBPA/CDR <><>JCRC<><> BARBERS PT HI  
 <> <><>RUEHKL/USDAO<><> KUALA LUMPUR  
 <> <><>RUEHML/USDAO<><> MANILA RP  
 <> <><>RUEHHK/USDLO<><> HONG KONG  
 <> <><>RUEHGP/USDAO<><> SINGAPORE  
 BT

SECTION 04 OF 04 <><>BANGKOK<><> TH 46626

THIS IS A STONY BEACH MESSAGE

SERIAL: IIR 6024 0013 88

<> COUNTRY: <><>VIETNAM<><> (VM)

SUBJECT: HA TAY PRISON RE-EDUCATION CAMP

PRISONER LABOR WAS TASKED ACCORDING TO PRODUCTION PLANS  
 FOR EACH INDIVIDUAL GROUP, AND PRISONERS WERE "PAID" FOR  
 THEIR LABOR. HOWEVER, A VARIETY OF TAXES WERE LEVIED ON  
 WHAT THEY EARNED AND THEY WERE REQUIRED TO PAY FOR THEIR  
 FOOD.

9. OTHER REEDUCATION CAMPS AND FACILITIES:

- A. REEDUCATION CAMP BAC SON, ALSO KNOWN AS

HA TAY CAMP 2, WAS LOCATED VICINITY--//UTMCOORD WH821693//, HA SCN BINH PROVINCE. A WELL-KNOWN PAGODA, CHUA HUONG, WAS NEARBY. BAC SON CAMP HELD BETWEEN 150 AND 200 SOUTH <> <<>>VIETNAMESE<><> SPECIAL FORCES AND RANGER PRISONERS WHO HAD BEEN CAPTURED BETWEEN 1962 AND 1975. PRISONERS WERE TASKED OUT TO WORK AT THE THANH LAM COLLECTIVE FARM ORANGE GROVE ABOUT 200-300M SOUTH OF THE CAMP PROPER AT VICINITY //UTMCOORD WH823691//. WHEN TRANSFERRED FROM HOANG LIEN SON, MANY REEDUCATION PRISONERS WERE HELD AT BAC SON TEMPORARILY PRIOR TO TRANSFER TO HA TAY PRISON.

- B. REEDUCATION CAMP BA SAO WAS LOCATED VICINITY //UTMCOORD WH849693//, HA NAM NINH PROVINCE . BA SAO WAS APPROXIMATELY 18KM WEST BY ROAD FROM PHU LY //UTMCOORD WH9571//. (MAP REFERENCE: SHEET 6150 111 ED AMS ED 1965). THERE WAS A SWAMPY AREA JUST NORTH OF BA SAO AND MOUNTAINS TO THE REAR. REEDUCATION PRISONERS WERE HELD AT BA SAO WHEN TRANSFERRED FROM HA TAY PRISON IN APRIL 1983.

- C. FEMALE CRIMINAL PRISONERS WERE HELD IN A CAMP WITHIN 100 METERS OF HA TAY PRISON IN THE DIRECTION OF XA BINH DA VILLAGE.

- E. A SPECIAL DETENTION FACILITY WAS LOCATED AT GIAP BAT //UTMCOORD WJ876202//, JUST OFF HIGHWAY 1, SOUTH OF HANOI . THE FACILITY WAS VISIBLE FROM THE HIGHWAY AND ACCORDING TO HEARSAY FROM OTHER PRISONERS FORMER SOUTH <> <<>>VIETNAMESE<><> CENTRAL INTELLIGENCE (CIO) PERSONNEL WERE HELD THERE.

- F. THANH LIET: IMPORTANT PRISONERS WERE INTER-ROGATED AT A FACILITY KNOWN AS THANH LIET. THANH LIET WAS LOCATED VICINITY //GEOCOORD 2057N 10551E//UTMCOORD VJ845 178//. SOURCE NOTED THAT HE HAD NEVER BEEN INSIDE THE FACILITY AND THAT PRISONERS TAKEN FROM HA TAY TO THANH LIET NEVER RETURNED. SOURCE COULD PROVIDE NO FURTHER INFORMATION.

COMMENTS: THIS IS THE FIFTH REPORT FROM SOURCE. SOURCE WAS COOPERATIVE AND CONSISTENT DURING QUESTIONING, AND PROVIDED DETAILED RESPONSES WILLINGLY. SPECIAL PREPARATIONS FOR VISITS OF FOREIGN DELEGATIONS TO HA TAY CAMP AND PLANS TO DEVELOP A REEDUCATION PRISONER NEW ECONOMIC ZONE IN THANH HOA PROVINCE ARE DISCUSSED IN PENDING REPORTS. SOURCE WAS COOPERATIVE AND CONSISTENT DURING QUESTIONING.



C11'CHILHI'

PAGE 0020

ENCL: ENCL (2) ENCL 1: SOURCE LOCATION SKETCH,  
- HA TAY PRISON REEDUCATION CAMP; ENCL 2: SOURCE  
- SKETCH, AREA LAYOUT, HA TAY PRISON REEDUCATION CAMP.

# SƠ ĐỒ TRẠI HẠT TÂY tỉnh HÀ ĐÔNG

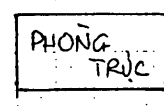
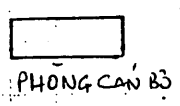
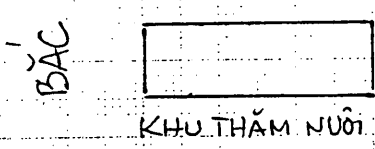
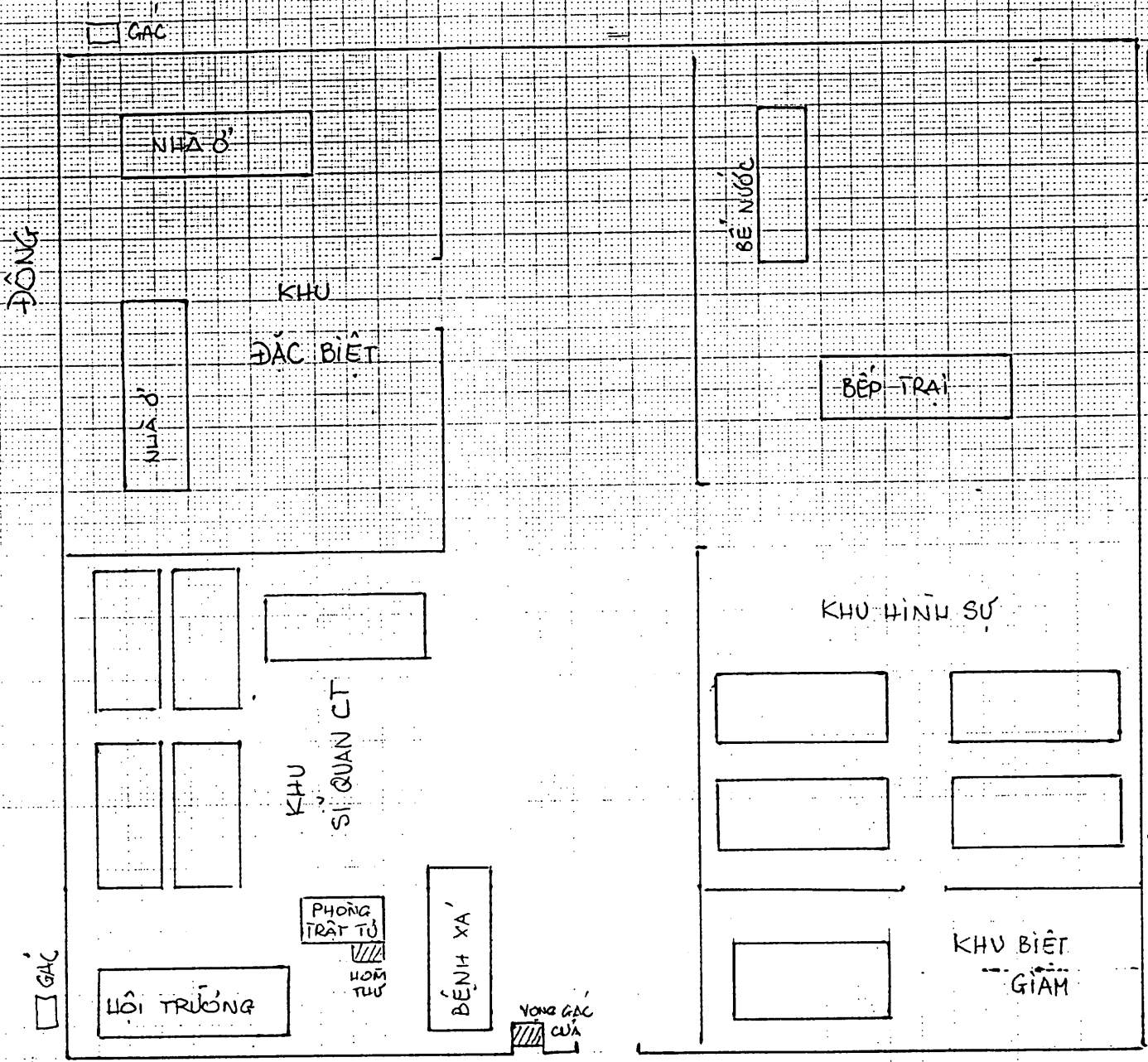

KHU CÁN BỘ & BỒ ĐÒI

DÂN CHUNG

MSGNO 153 (PCXX) \*07/21/87\* \*05:05:22.4.6  
ZCZC 10:03:47Z (PC)  
EMI DTG : 87072104081756  
PTTSZYUW RUEKJCS0926 2020807 -RUEI

PW-HSY  
x-ref Ha San Binh  
etc

P 210807Z JUL 87  
FM JCS WASHINGTON DC  
INFO RUEADWD/OCSA WASHINGTON DC  
RUENAAA/CNO WASHINGTON DC  
RUEAHQA/CSAF WASHINGTON DC  
RUERAAA/ANMCC FT RITCHIE MD  
RUEALGX/SAFE

- assign an analyst

P 210806Z JUL 87  
FM JCRC LIAISON BANGKOK TH  
TO RUHQBPA/CDR JCRC BARBERS PT HI PRIO.  
INFO RUHQHQA/USCINCPAC HONOLULU HI//J2.  
RUEKJCS/DIA WASHINGTON DC//VO-PW//  
RUEKJCS/SECDEF WASHDC//OASD-ISA/PW-MIA.  
RUEKJCS/JCS WASHDC//J5/PW-MIA//  
RUEADWW/WHITEHOUSE WASHDC//NSC/MR CHIL  
BT

THIS COMES VERY  
CLOSE TO CAMP INFO  
ONLY - HA TAY CAMP  
- NO TIME PERIOD  
- NO DESCRIPTION  
- 2nd HAND HEARSAY  
THAT THEY WERE  
AMERICANS.  
IF A PW-HSY PSA  
ASSIGN TO SV.

LIAISON BANGKOK 30926  
3445 JUL 87

CITE: .

SUBJECT: JCRC RP? 87-035, LIMITED HE  
- AMERICAN PRISONERS IN HA SON

1. SOURCE/ADMINISTRATIVE DATA:

- A. NAME: SC
- B. DPOB: APR 33; SD  
QUANG NAM (P)
- C. PROFESSION:  
- PRE -1975: 1LT, ARMOR, ARVN (1956-75)  
- POST-1975: 1975-79, RE-EDUCATION CAMP  
INMATE; 1979-87, VENDOR, WOODCUTTER
- D. PRESENT LOCATION:  
SD
- E. IDENTIFICATION DATA: SD
- F. EDUCATIONAL LEVEL: 9/12
- G. LANGUAGES SPOKEN: VIETNAMESE (NATIVE),  
ENGLISH, FRENCH (LIMITED)
- H. RELIGION: PROTESTANT
- I. STATUS: REFUGEE
- J. DATE OF INFORMATION: MAY 1985
- K. FINAL ADDRESS/POC IN VIETNAM:  
SD DONG NAI (P)
- L. DATE OF ARRIVAL IN 1ST ASYLUM:  
1987
- M. INTERVIEW DATA: SOURCE WAS INTERVIEWED  
AT SD

JAMES M. COYLE, GS-12, DOD.

2. SUMMARY: SOURCE'S YOUNGER BROTHER TOLD HIM THAT HE HAD ONCE SEEN TWO AMERICANS WHILE IMPRISONED AT HA SON BINH RE-EDUCATION CAMP. SOURCE'S BROTHER HEARD LATER THAT ONE OF THE AMERICANS HAD BEEN A DOCTOR WHO HAD PREVIOUSLY WORKED IN SAIGON. SOURCE KNOWS NO OTHER DETAILS. END SUMMARY.

3. SOURCE'S YOUNGER BROTHER, *SSC* OF *SSD* DONG NAI (P), WAS RELEASED FROM RE-EDUCATION IN EARLY 1987. *SSC* TOLD SOURCE SHORTLY AFTER HIS RETURN THAT HE HAD ONCE SEEN TWO AMERICANS WHILE IMPRISONED IN HA SON BINH RE-EDUCATION CAMP (WJ 835108). THE TWO AMERICANS, WHO WERE CLOSELY GUARDED, WERE MARCHED PAST *SSC* QUARTERS IN THE CAMP. *SSC* DID NOT DESCRIBE THE AMERICANS TO SOURCE, NOR DID HE PROVIDE ANY OTHER DETAILS OF THIS ALLEGED SIGHTING. WHEN JCRC REP ASKED SOURCE HOW *SSC* COULD HAVE KNOWN THAT THE TWO MEN WERE AMERICANS IF HE SAW THEM ONLY THIS ONCE, SOURCE REPLIED THAT *SSC* HAD HEARD IN THE CAMP THAT THEY WERE AMERICANS, AND THAT ONE OF THEM HAD BEEN A DOCTOR WHO HAD FORMERLY WORKED IN SAIGON. SOURCE CANNOT ESTIMATE WHEN THIS SIGHTING MAY HAVE TAKEN PLACE, AS HE IS NOT SURE DURING WHAT PERIOD *SSC* WAS HELD AT HA SON BINH.

4. COMMENT: SOURCE PRESENTED THE ABOVE INFORMATION AS A FOOTNOTE TO REMAINS INFORMATION WHICH WILL BE REPORTED LATER. JCRC INTERVIEWER RECEIVED THE IMPRESSION FROM SOURCE THAT HE REGARDED THIS LIVE-SIGHTING INFORMATION AS LESS CREDIBLE THAN THE REMAINS INFORMATION HE HAD PREVIOUSLY PROVIDED, THOUGH HE WOULD NOT SAY DIRECTLY THAT HE BELIEVED HIS BROTHER TO BE MISTAKEN. SOURCE MADE NO REQUESTS OF INTERVIEWER.

BT  
#0926  
NNNN  
NNDD

VZCZC  
RUEKJCS RUEALWY RUEKJCS RUEYJCS RUCWCA RUEAIIA  
RUCPEA RUEHKL RUEPK  
IS RUEHDK #1715/01 267 \*\*

R 240834Z SEP 84  
FM USLAC BANGKOK TH//PW-MIA//  
TO RUEKJCS / DIA WASHINGTON DC//PW-MIA/DAM//  
INFO RUEADWY / WITHOUSE WASHDC//NSC DR. KARL JACKSON//  
RUEKJCS / SECDEF WASHDC//CASD-ISA/PY-MIA//  
RUEYJCS / JCS WASHDC//J5/OJCS-PY-MIA//  
RUCWCA / USCINCPAC HONOLULU HI//J2/J233/J3/J36//  
RUEAIIA / CIA WASHDC/  
RUEPK / CDR JCRC PAPPERS FT HI  
RUEHKL / USIAC KUALA LUMPUR  
RUEHDK / USDLO HONG KONG  
BT

SECTION 01 OF 03 BANGKOK TH 51715

SERIAL: / IIR 0 024 0790 00.

COUNTRY: VIETNAM (VM).

SUBJ: IIR 6 024 0790 90/PRISON CHRONOLOGY OF FORMER SOUTH VIETNAMESE COMMANDO

WARNING: THIS IS AN INFORMATION REPORT, NOT FINALLY EVALUATED INTELLIGENCE.

DEPARTMENT OF DEFENSE

IC1: 000223-040127.

SOURCE: FORMER SOUTH VIETNAMESE COMMANDO CAPTURED AND IMPRISONED IN NORTH VIETNAM FROM FEB 62 UNTIL JAN 84. SOURCE RELIABILITY HAS NOT BEEN ESTABLISHED.

SUMMARY: THIS IS A STONY BEACH REPORT. IT PROVIDES LIMITED DETAILS OF SOURCE'S IMPRISONMENT IN THE FOLLOWING PRISONS -- THANH LIET, U/I EVACUATION CAMP IN PHU THO, QUYEN TIEN, XI TAN LAP, QUANG NINH, K4 PHO LU, HA TAY, KIM POI, THANH PHONG, AND T3 NGHE TINH. SOURCE WILL NOT OPSERVE ANY CAUCASIAN PRISONERS IN THESE CAMPS. FIVE HONG COMMANDOS WERE STILL HELD IN T3 NGHE TINH WHEN SOURCE WAS RELEASED ON 27 JAN 84.

TEXT:

1. BACKGROUND. RECRUITMENT, TRAINING, AND

CAPTURE. SOURCE WAS RECRUITED OUT OF THE ARVN 22ND INFANTRY DIVISION BY ARVN 1LT HA VAN ((GIA)) (HA VAN GIA), WHO WAS ASSIGNED TO THE TERRAIN EXPLOITATION SECTION OF THE TECHNICAL OFFICE (KHAI THAC DIAJ HINH, NHAC KY THUATJ). OTHERS RECRUITED AT THE SAME TIME AS SOURCE WERE SERGENTS RUI VAWN ((SAN)) (RUI VAWN SANJ), RUI VAWN HINH (RUI VAWN HIEENH), RUI VAWN UT ((RUI VAWN UTS)), AND RUI VAWN TU ((RUI VAWN TU)). SOURCE, SAN, AND UT ATTENDED A ONE MONTH BASIC THEORY COURSE ((XAY XUWNGJ COW COW)) AND A SIX WEEK INTELLIGENCE ACQUISITION COURSE TAUGHT BY 1LT GIA AT A SAFE HOUSE AT AN UNRECALLED ADDRESS ON TRAN HUNG TAC STREET, SAIGON. AN UNIDENTIFIED CAUCASIAN OBSERVER MONITORED SOME OF THE TRAINING SESSIONS. THE STUDENTS ATTENDED CLASSES DURING THE DAY, AND WERE ALLOWED TO RETURN HOME DURING THE EVENINGS. SOURCE, SAN, AND UT ALSO ATTENDED A THREE MONTH SIGNALS AND CODES COURSE TAUGHT BY (LNU) ((NGOC)), AND CAPTAIN KEANE AT A SAFEHOUSE ON VO TANH STREET NEAR THE INTERSECTION OF VO TANH AND HUI CHU STREETS. SOURCE, UT, HINH, TU, AND SAN ATTENDED A ONE MONTH COMPRESSED PARACHUTE TRAINING COURSE AT TAN SON NHAT AIRFIELD, SAIGON. THE FIVE MAN TEAM WAS GIVEN A PRE-LAUNCH TRAINING PARTY AT THE VO TANH STREET SAFEHOUSE. OTHERS ATTENDING THE PARTY WERE 1LT GIA, LT LOC ((LOOCJ)), AND CAPTAIN NGO THE ((LINH)) (NGOO THEES LINH). THE TEAM'S MISSION WAS TO ESTABLISH BASES, RECRUIT PERSONNEL, AND CONDUCT SAFTAGE OPERATIONS. THE TEAM NAME WAS EUROPA. SOURCE WAS EUROPA 1, THE TEAM LEADER. SAN WAS EUROPA 2, THE DEPUTY TEAM LEADER, COMMO CHIEF, AND PSYCHOLOGICAL WARFARE SPECIALIST. COMMUNICATORS UT, HINH AND TU WERE EUROPA 3, 4, AND 5. THE TEAM BOARDED A C-47 AT TAN SON NHAT FIELD AT 2200 HRS ON 20 FEB 62, AND WAS INSERTED DURING THE SAME EVENING INTO THE AREA OF LANG PUC ((LANGE PUCJ)), TU NE ((TR NEE)), TAN LAC ((TAN LACJ)) DISTRICT, HOA BINH PROVINCE. SOURCE WAS CAPTURED ALONE BY THE LOCAL VILLAGE MILITIA IMMEDIATELY AFTER LANDING. SOURCE OVERHEARD FROM HIS CAPTORS THAT THE OTHERS IN HIS GROUP WERE CAPTURED AT THE SAME TIME. SOURCE WAS TRANSFERRED ALONG BY JEEP TO THE TAN LAC DISTRICT HEADQUARTERS WHERE HE WAS HELD ALONE FOR TWO DAYS. ON 23 FEB 62 PSS OFFICERS TRANSPORTED SOURCE BY JEEP TO THANH LIET PRISON, HANOI, ARRIVING AT 1900 HRS ON THE SAME DAY.

2. THANH LIET PRISON, HANOI. 23 FEB 62 UNTIL APPROX DEC 64.

17 41715  
ANNN  
3/2

SECTION 03 OF 03 BANGKOK TH 51715

FRISON. SOURCE WAS HELD IN THE SPECIAL DETENTION AREA OF HOANH PO. ENCLOSURE THREE IS SOURCE'S SKETCH OF THE FACILITY AND A VIETNAMESE LANGUAGE PRISON REPORT ON HOANH PO PRISON.

7. K4, PRO LU PRISON, 1973. NO FOREIGNERS WERE HELD AT K4, PRO LU, WHERE SOURCE WAS HELD FOR APPROXIMATELY ONE YEAR.

8. HA TAY PRISON, 1973-74. ENCLOSURE 4 IS SOURCE'S SKETCH AND VIETNAMESE LANGUAGE REPORT OF HA TAY PRISON, WHERE SOURCE WAS HELD IN THE SPECIAL DETENTION AREA. NO CAUCASIANS WERE HELD AT HA TAY.

9. KIM BOI PRISON, HOA BINH PROVINCE, 1975-77. NO FOREIGNERS WERE HELD AT KIM BOI PRISON.

10. THANH PHONG - THANH HOA PRISON, 1977-81. NO FOREIGNERS WERE HELD AT THANH PHONG.

11. TS PRISON, NGHI TINH, 1991 UNTIL 27 JAN 84. FIVE HMCNG COMMANDOS WHOSE NAMES THE SOURCE CANNOT RECALL WERE HELD AT TS, AND YETI STILL THERE WHEN SOURCE WAS RELEASED ON 27 JAN 84. NO OTHER FOREIGNERS WERE HELD AT TS. SOURCE'S RELEASE ORDER WAS SIGNED BY PSS MAJOR PHAN TRONG ((HAN)) ((PHAN TRONG HAAN)).

COMMENT: SOURCE IS ALMOST 70 YEARS OLD. SPEAKS IN A WHISPER, AND SEEMS TO BE CONFUSED AT TIMES. HF OCCASIONALLY RELATED HIS CHRONOLOGY WITH OBVIOUS MISCHANCE IN THE DATES. RO TERMINATED THE INTERVIEW WHEN IT APPEARED THAT SOURCE WAS PHYSICALLY AND MENTALLY EXHAUSTED. SOURCE IS AVAILABLE FOR REINTERVIEW. SOURCE WAS NOT FORTHCOMING ON MUCH OF THE BACKGROUND ON HIS TRAINING, AND HE WAS NOT WILLING TO DISCUSS SPECIFIC DETAILS OF THE MISSION ON WHICH HE WAS CAPTURED. HF ALSO SEEMS VERY RELUCTANT TO ANSWER QUESTION ON HIS INTERROGATIONS, STATING ONLY THAT HE HAD NOT BEEN PHYSICALLY ABUSED BY HIS INTERROGATORS.

- 2. SKETCH AND PRISON REPORT, X1, TAN LAP, VINH PHU, 5 PG, 1 CY
  - 3. SKETCH AND PRISON REPORT, HOANH PO, QUANG NINH, 5 PG, 1 CY
  - 4. SKETCH AND PRISON REPORT, HA TAY, HA DONG, 5 PG, 1 CY
- ACQ: THAILAND, PHANAT NIKHOM (902921).  
 DISSEM: 1 FILE: AMEMBASSY BANGKOK (AMB, DCM, POL, SA, DATLO, EX/A, JCRC).

JCS INFORMATION SERVICE CENTER

Ha Son Binh

ROUTINE ZYUW RUEHBKA8101 1021119  
 R 12118Z APR 89  
 FM USDAO BANGKOK TH//PW-MIA//  
 TO DIA WASHINGTON DC//PW-MIA/DAM/DAH-3//  
 INFO WHITEHOUSE WASHDC//NSC DR KARL JACKSON//  
 SECDEF WASHDC//OASD-ISA/PW-MIA//  
 JCS WASHDC//J5/OJCS-PW-MIA//  
 USCINCPAC HONOLULU HI//J2/J233/J3/J36//  
 CIA WASHDC, CDR JCRC BARBERS PT HI  
 USDAO KUALA LUMPUR USDLO HONG KONG

KILOMETERS SOUTHWEST OF HANOI.)

SECTION 01 OF 03 BANGKOK TH//PW- 18101

NOFORN WNIINTEL

SERIAL: IIR 6 024 0152 89.  
 COUNTRY: VIETNAM (VM).  
 SUBJ: IIR 6 024 0152 89/HA TAY PRISON  
 WARNING: THIS IS AN INFORMATION REPORT, NOT  
 FINALLY EVALUATED INTELLIGENCE.  
 -----  
 DEPARTMENT OF DEFENSE  
 -----  
 DOI: 830300.

SOURCE: SC SOURCE IS A VIETNAMESE REFUGEE AND A FORMER INMATE AT HA TAY FROM AUG 78 THRU MAR 83.

SUMMARY: THIS IS A STONY BEACH REPORT. IT PROVIDES LIMITED INFORMATION CONCERNING THE ORGANIZATION AND PHYSICAL CHARACTERISTICS OF THE HA TAY PRISON CAMP IN HA SON BINH PROVINCE. ALL 500 POLITICAL PRISONERS WERE RELOCATED TO HA NAM NINH CAMP ON 17 MAR 83, LEAVING 300 NORTH VIETNAMESE CRIMINAL INMATES BEHIND AT HA TAY. ENCLOSURES.

TEXT:

1. GEOGRAPHY - THE HA TAY PRISON CAMP WAS LOCATED 15 KILOMETERS EAST OF THE BINH DA INTERSECTION //WJ 797096// AND 28 KILOMETERS ON A DIRECT LINE SOUTHWEST FROM HANOI. (NO COMMENT - SOURCE'S DISTANCE ESTIMATES APPEAR TO BE EXAGGERATED BY A FACTOR OF TWO. CURRENT DATABASE INFO PLACES THE FACILITY AT //WJ83461084// APPROX 6 KILOMETERS FROM THE BINH DA INTERSECTION AND 14

JCS ACTION PW-MIA(2) (M)  
 INFO USDP:MIA(1) CJCS(5) CJCS-PW-MIA(5) SJS(1) J3:NMCC(1)  
 J2(1) NIDS(1) J7(6) J5(2) QUAL CONTROL(1)  
 J5-MEAF-J(0) DELETED AMT(0) SECDEF-N(1) ASD:PA&E(1)  
 USDP:ISA(1) USDP:EAP(3) USDP:DSAA(4) USDP:NA(1)  
 USDP:TRD/TSO(1) USDP:DISA(1) DI-1(1) NMIC(1)  
 RTS-2B(1) NWS(1) JSI-3B(1) DAH-3(2) DB-2C(1)  
 DB-2C2(1) DX-6C(1) DIA(1) DX-5C2(1) DIO-EAP(1)  
 DC-4A3(1) DAM(1) DAH-1(1)  
 +OCSA WASHINGTON DC  
 +CNO WASHINGTON DC  
 +CSAF WASHINGTON DC  
 +CMC WASHINGTON DC  
 +AFIS AMHS BOLLING AFB DC  
 +SECSTATE WASHINGTON DC  
 +CMC CC WASHINGTON DC  
 +MPC FT GEORGE G MEADE MD  
 +SAFE

2. ORGANIZATION - THE HA TAY PRISON CAMP WAS ADMINISTERED BY THE MINISTRY OF INTERIOR (MOI). TOTAL INMATE POPULATION OF THE CAMP WAS APPROX 800, OF WHICH 500 WERE FORMER SOUTH VIETNAMESE MILITARY AND 300 NORTH VIETNAMESE CONVICTED OF CRIMINAL OFFENSES. ON 17 MAR 83 ALL SOUTH VIETNAMESE POLITICAL PRISONERS WERE TRANSFERRED TO HA NAM NINH PRISON CAMP. THE CRIMINAL PRISONERS REMAINED BEHIND AT HA TAY.

3. PHYSICAL CHARACTERISTICS - THE HA TAY COMPLEX OCCUPIED AN ENTIRE 300 METER BY 350 METER RECTANGULAR AREA SURROUNDED BY A DENSE BAMBOO HEDGE. SEEN ON THE LEFT WHEN ENTERING THE COMPLEX PERIMETER AT ITS NORTHEASTERN CORNER WERE A GARAGE, ADMINISTRATIVE OFFICE, BRICK KILN, VISITOR FACILITY AND SIX FISH PONDS. ON THE RIGHT WERE FISH PONDS, A SAWMILL, CARPENTRY SHOPS, RICE WAREHOUSE, A BLACKSMITH SHOP AND A VEGETABLE GARDEN. CADRE FAMILY HOUSING AND A 100M BY 150M DETENTION BLOCK OCCUPIED THE SOUTHWEST CORNER OF THE COMPLEX. THE ONLY ENTRANCE TO THE DETENTION BLOCK WAS A GATE WHICH OPENED TO THE EAST. THE DETENTION BLOCK WAS SURROUNDED BY A 4 METER HIGH BRICK WALL TOPPED WITH FOUR OR FIVE STRANDS OF BARBED WIRE WITH PERIMETER LIGHTING. THREE METER HIGH BRICK WALLS FORMED AN INTERIOR PERIMETER AND BOUNDARIES BETWEEN DETENTION BLOCKS. A VOLLEYBALL COURT, DISPENSARY, AND MEETING HALL OCCUPIED THE CENTER OF THE DETENTION BLOCK. THE SOUTHERN THIRD OF THE BLOCK HELD DETENTION BARRACKS 1 THRU 9, A DISCIPLINARY DETENTION CELL, AND A TRANSLATION CENTER WHERE INMATES TRANSLATED DOCUMENTS FOR THE MOI AND THE PUBLIC SECURITY SERVICE (PSS). THE NORTHERN THIRD OF THE DETENTION BLOCK HELD BARRACKS 10 THRU 14, AND A SEPARATE DETENTION AREA DESIGNATED AS F. DETENTION BARRACKS WERE TWO STORY BUILDINGS CONSTRUCTED WITH 40X30CM BRICKS AND TIN ROOFING, WITH THE EXCEPTION OF BARRACKS 3 AND 6 WHICH WERE SINGLE STORY WITH BAMBOO WALLS AND TIN ROOFS.

4. INMATE DISTRIBUTION -

SECTION 02 OF 03 BANGKOK TH//PW- 18101

SERIAL: IIR 6 024 0152 89.  
 COUNTRY: VIETNAM (VM).  
 SUBJ: IIR 6 024 0152 89/HA TAY PRISON

BARRACKS	PLATOON
1	1,2
2	4
3	3
4	19
5	3 (AGRICULTURAL)
6	17 (CHORUS)
7	7 (LT COLS)
8-9	CRIMINALS
10	6 (CARPENTRY)
11	12 (BLACKSMITHS)
12	EMPTY
13-14	13-14 (FORMER COLS AND PROVINCE CHIEFS)
F	FORMER GENERAL OFFICERS

5. SCHEDULE -

LABOR DETAILS 0730-1130 AND 1300-1730 DAILY EXCEPT SUNDAYS.

EVENING STUDY 1930-2100 OR 2200.

6. CAMP LETTER BOX NUMBER - 52A/TD63/HT/HA SON BINH.

SỞ ĐỒ KIẾN TRÚC TRẠI CẢI TẠO  
HÀ TÂY - TỈNH HÀ SƠN BẮN

MC 111

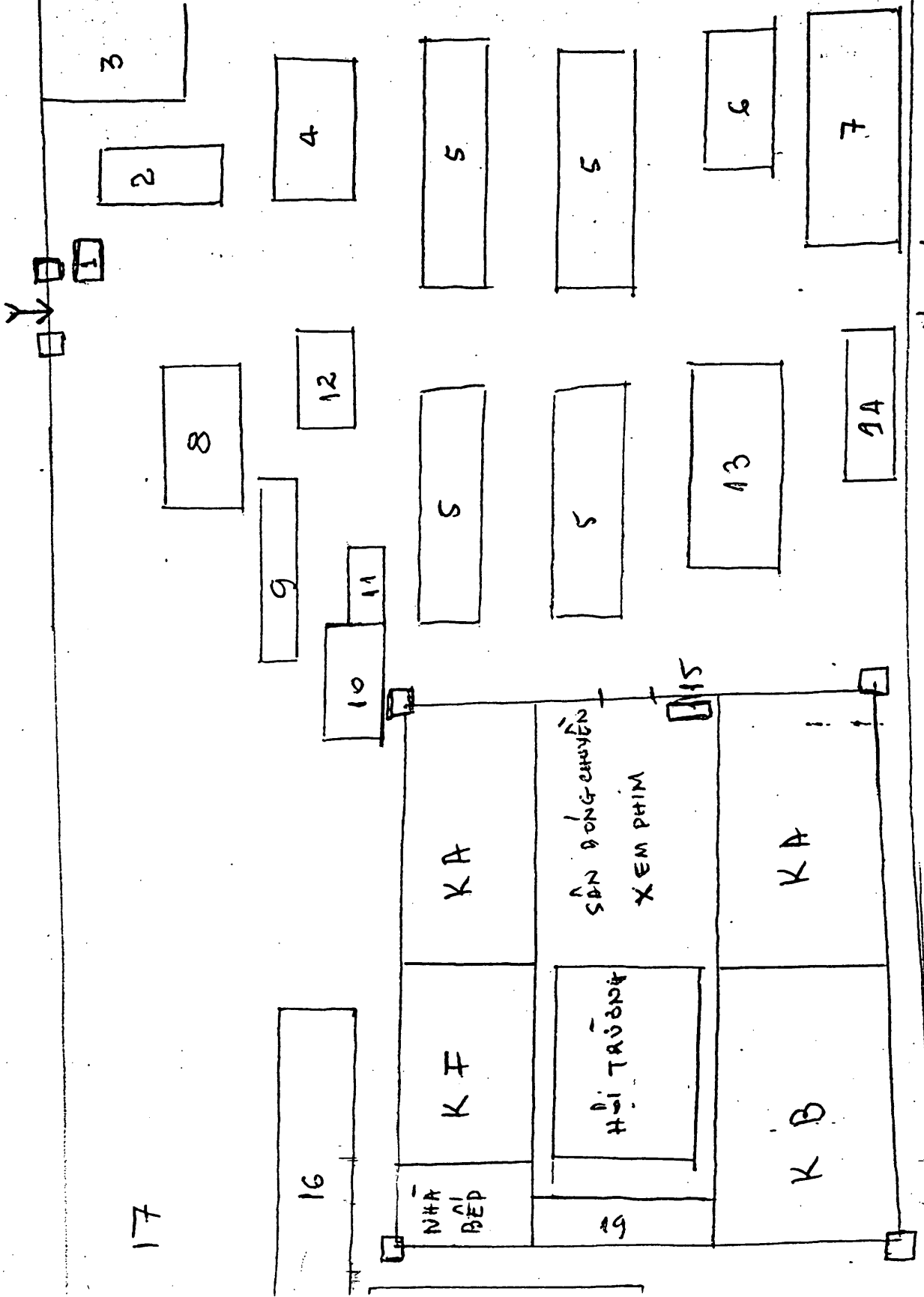
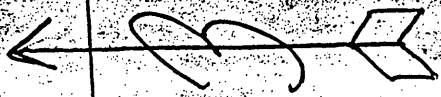

GHI CHÚ:

- 1- CHỖ GIÁC
- 2- NHÀ XE
- 3- KHU THẢM NƯỚC
- 4- LỘ GIẾCH
- 5- CÔNG AN
- 6- KHO XĂNG
- 7- NHỮNG AN CÔNG
- 8- TRẠI CỬA XE
- 9- T. TRẠI M. Đ.
- 10- RÈN
- 11- X. B. X. Đ.
- 12- PHÒNG KẾ HOẠCH
- 13- BỘ CHỈ HUY TRẠI
- 14- NHÀ MÁY NƯỚC
- 15- NHÀ GIÁC TRẠI
- 16- TRẠI GIẾCH
- 17- KHU TRONG TRẠI
- 18- KHU CHỜ M. Đ.

KHU F: CẤP TƯỢNG  
KHU A: CẤP ỦY + HÀNH CHÁNH

SD



ENVELOPE

CDSN = LGX064 MCN = 92064/13898 TOR = 920641012  
RTTCZYUW RUEKJCS0910 0641014- -RUEALGX.

HEADER

R 041014Z MAR 92  
FM JOINT STAFF WASHINGTON DC  
INFO RUEKCCG/USDP:CCC  
RUEALGX/SAFE  
R 040959Z MAR 92  
FM USDAO BANGKOK TH//PW-MIA//  
TO RUEKJCS/DIA WASHINGTON DC//PW-MIA/DAM//  
INFO RHEHAAA/WHITEHOUSE WASHDC//NSC MR. TIM CARNEY//  
RUEKJCS/SECDEF WASHDC//OASD-ISA/PW-MIA//  
RUEKJCS/JCS WASHDC//J5/OJCS-PW-MIA//  
RUHQHQ/USCINCPAC HONOLULU HI//J2/J233/J3/J36//  
RHHMCMY/JICPAC HONOLULU HI//OTC/OBU//  
RUEAIIA/CIA WASHDC  
RUHQBPA/JTF-FA BARBERS PT HI  
RUEHKL/USDAO KUALA LUMPUR//SB//  
RUEHHK/USDLO HONG KONG//PW-MIA//  
BT

CONTROLS

SECTION 01 OF 02 BANGKOK TH 10910

THIS IS A STONY BEACH MESSAGE

SERIAL: IIR 6 024 0181 92.

/\*\*\*\*\* THIS IS A COMBINED MESSAGE \*\*\*\*\*/

BODY

COUNTRY: VIETNAM (VM).

SUBJECT: IIR 6 024 0181 92/HA TAY REEDUCATION  
CAMP

WARNING: THIS IS AN INFORMATION REPORT, NOT  
FINALLY EVALUATED INTELLIGENCE.

-----  
DEPARTMENT OF DEFENSE  
-----

DOI: 770420-820100.

SOURCE: SC FROM SSC  
, A FORMER ARVN ARTILLERY 2LT WHO

POW-MIA	
DATE RCD:	4 Mar
ACTION OFFICER:	
DISTR	ACT/INFO
101	
102	
103	
104	
105	
106	
107	
108	
109	
110	
111	
112	
113	
114	
115	
116	
117	
118	
119	
120	
121	
122	
123	
124	
125	
126	
127	
128	
129	
130	
131	
132	
133	
134	
135	
136	
137	
138	
139	
140	
141	
142	
143	
144	
145	
146	
147	
148	
149	
150	
151	
152	
153	
154	
155	
156	
157	
158	
159	
160	
161	
162	
163	
164	
165	
166	
167	
168	
169	
170	
171	
172	
173	
174	
175	
176	
177	
178	
179	
180	
181	
182	
183	
184	
185	
186	
187	
188	
189	
190	
191	
192	
193	
194	
195	
196	
197	
198	
199	
200	

WAS HELD IN THE HA TAY RE-EDUCATION CAMP FROM APR 77 TO JAN 82. SUBSOURCE OBTAINED THE INFORMATION REPORTED HEREIN THROUGH PERSONAL OBSERVATION. SOURCE AND SUBSOURCE RELIABILITY HAS NOT BEEN ESTABLISHED.

SUMMARY: THIS IS A STONY BEACH REPORT. THIS REPORT CONTAINS A LIMITED DESCRIPTION OF THE HA TAY RE-EDUCATION CAMP AND ITS INMATE POPULATION, WHICH INCLUDED NO AMERICANS. ENCLOSURE.

TEXT:

1. THE HA TAY RE-EDUCATION CAMP WAS LOCATED IN THANH OAI DISTRICT, HA SON BINH PROVINCE, VIC //UTMCOORDS--48QWJ832107/ MAP SERIES L7014, 1:50,000; SHEET 6150I, HA DONG, ED 03; DMA 4/86//. ITS LETTER BOX NUMBER WAS 52A, MY HUNG VILLAGE, THANH OAI DISTRICT, HA SON BINH.
2. PRIOR TO 1975, THIS WAS A PRISON FOR CRIMINALS, BUT, AFTER THAT, WAS USED FOR FORMER RVN OFFICIALS. SOME CRIMINAL INMATES REMAINED IN AREA B.
3. THE PRISON WAS ADMINISTERED BY THE PUBLIC SECURITY SERVICE (PSS). THE CAMP COMMANDER WAS PSS MAJ LNU ((DUNG)). THE DEPUTY COMMANDERS WERE SR CPT (DAI UY) LNU ((BAO)) (BAOR) AND SR LT (TRUNG UY) LNU ((HUY)). LT (THIEU UY) LNU ((KE)) (KEES) WAS THE SECURITY OFFICER. THE CADRE STRENGTH WAS UNKNOWN.
4. THE CAMP WAS DIVIDED INTO THREE DETENTION AREAS A, B, AND F, AND AN ADMINISTRATIVE AREA. AREA A WAS USED FOR THE DETENTION OF FORMER RVN PERSONNEL. AREA B HELD NORTHERN CRIMINALS, AND AREA F HELD FORMER RVN FLAG OFFICERS. AREA A WAS DIVIDED INTO TWO SUBAREAS, ONE ON EITHER SIDE OF THE CENTRAL CAMP YARD. SUBSOURCE'S SUBAREA HELD THE BLACKSMITH UNIT, THE GREEN VEGETABLE CULTIVATION UNIT, THE ANIMAL HUSBANDRY UNIT AND THE CAMP ENTERTAINMENT UNIT. EACH UNIT CONSISTED OF ABOUT 50 INMATES. THE UNITS WERE EACH HOUSED IN SEPARATE BUILDINGS ABOUT 10M FROM ONE ANOTHER.
5. INMATES WERE REQUIRED TO WORK SIX DAYS A WEEK. THEY WERE ALLOWED TO REST ON SUNDAYS AND HOLIDAYS. THEIR WORK DAY WAS DIVIDED INTO TWO, BROKEN BY A LUNCH BREAK AND SIESTA. EACH UNIT PERFORMED ITS ASSIGNED TYPE OF WORK AND WAS ESCORTED BY AN INMATE MANAGEMENT CADRE NCO.
6. IN 1981, THERE WERE ABOUT 1500 INMATES IN THIS CAMP, INCLUDING FORMER OFFICERS FROM COMPANY THROUGH GENERAL GRADE AND FORMER RVN CONGRESSMEN,

GOVERNMENT CIVIL SERVANTS AND ENTERTAINERS. THERE WERE NO FOREIGN INMATES IN THIS CAMP.

COMMENTS

1. PROVIDED THIS INFORMATION UPON THE CLOSING OF THE PULAU BIDONG REFUGEE CAMP, TERENGGANU, MALAYSIA. SUBSOURCE HAS INTERVIEWED DURING THE PERIOD BETWEEN STONY BEACH TDY AND PCS PHASES, I.E., BETWEEN JUN 88 AND FEB 89, SO WAS NOT AVAILABLE TO RO.

2. SUBSOURCE NEVER SAW NOR HEARD OF ANY AMERICANS, NOR ANY FOREIGNERS, ETHNIC OR MIXED BLOOD VIETNAMESE WHO COULD HAVE BEEN MISTAKEN FOR AMERICANS, EITHER IN CAPTIVITY OR LIVING FREELY AMONG THE GENERAL POPULATION.

ENCL: 01 TO DIA/PW-MIA UNDER SEPARATE COVER  
- FACILITY MEMORY SKETCH, 1PG, 1CY.

BT

#0910

NNNN

ĐƯỜNG BÌNH DƯƠNG

ĐƯỜNG SỐ 10

300 M

Bãi đất EMPTY BEANS

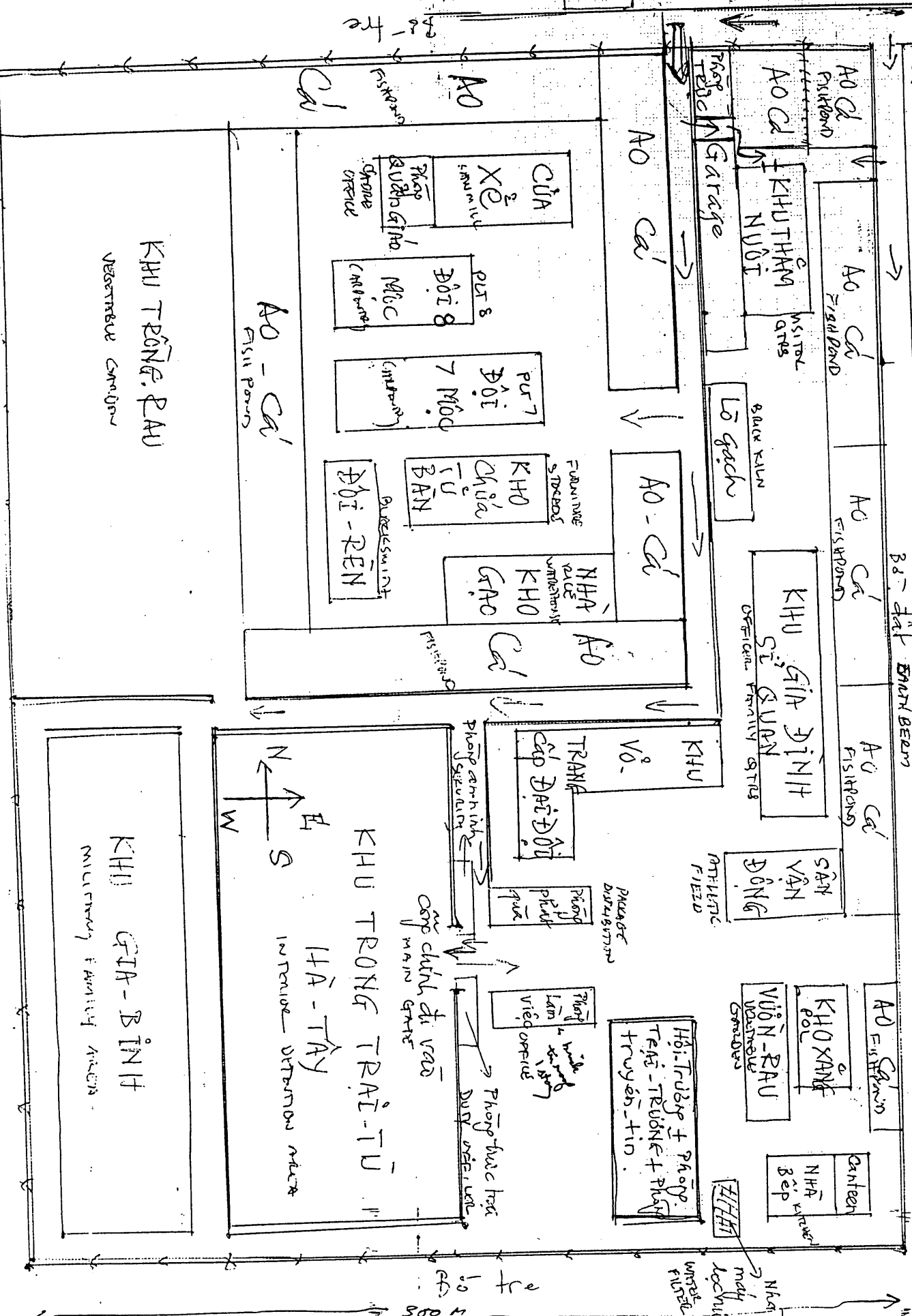

KHU TRỒNG RAU  
VEGETABLE GARDEN

KHU GIA ĐÌNH  
MILITARY FAMILY AREA

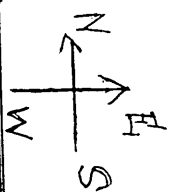

KHU TRỒNG TRẠI TỰ LÃNH TÂY  
NƠI CHỨNG ĐI VÀO  
PHÒNG BƯỚC LÊN

Hội Trường + Phòng Truyền Thống + Truyền Tin

Canteen  
Nhà bếp

KHU XÃ HỘI  
VƯỜN RAU

Phòng Lưu trữ  
Phòng Làm Việc  
Phòng Sưu Tầm

KHU VỎ  
TRANG CẤP ĐAI ĐỒI

NHÀ KHU GẠO  
KHU CHỖ CHỜ TỰ BÀN  
ĐỘI 7 MỘC  
ĐỘI 8 MỘC

CỬA XE  
KHU THAM NHUỘT

A0 - CA'  
Full Power

A0 - CA'

A0 CA'

A0 CA'  
Full Power

A0 CA'  
Full Power

A0 CA'  
Full Power

A0 CA'  
Full Power

20 10 10 10 10 10

1/12/4U LIGHTS ON WALL  
 và gây tiếng ồn rất nhiều và dẫn đến  
 và gây tiếng ồn rất nhiều và dẫn đến

PHÒNG TRẠI TRƯỞNG  
 CAMP COA'S OFFICE

ĐƠN CẢNH  
 GUARDPOST

(Kể từ 21/8/78 → 17/3/83)

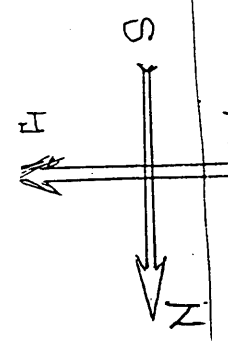

200 M X 200 M  
 PHÒNG AN-  
 NINH

PHÒNG TRẠI  
 LỐI VÀO  
 công-chính

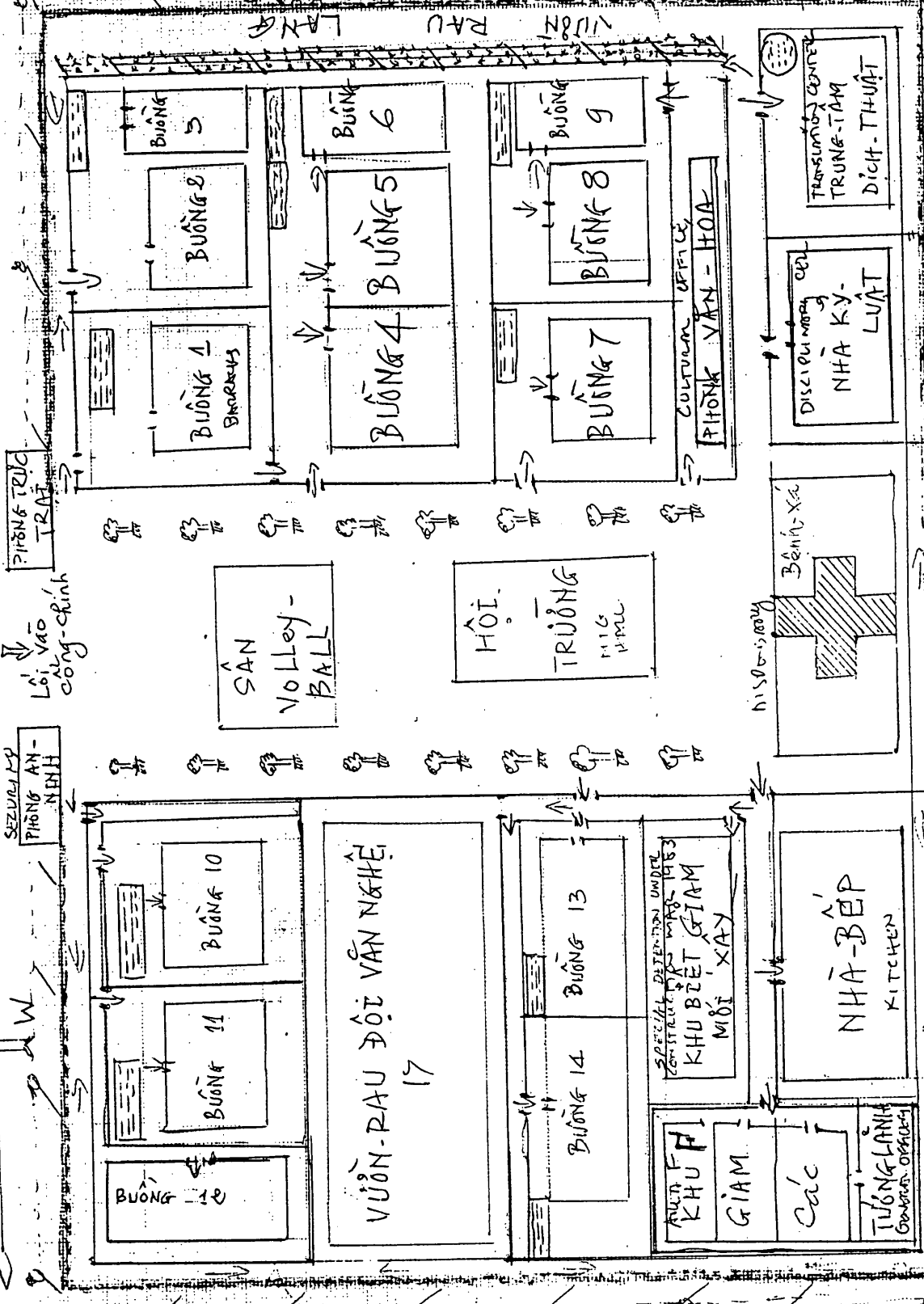

①  
 ②  
 ③  
 ④  
 ⑤  
 ⑥  
 ⑦  
 ⑧  
 ⑨  
 ⑩  
 ⑪  
 ⑫  
 ⑬  
 ⑭  
 ⑮  
 ⑯  
 ⑰  
 ⑱  
 ⑲  
 ⑳  
 ㉑  
 ㉒  
 ㉓  
 ㉔  
 ㉕  
 ㉖  
 ㉗  
 ㉘  
 ㉙  
 ㉚  
 ㉛  
 ㉜  
 ㉝  
 ㉞  
 ㉟  
 ㊱  
 ㊲  
 ㊳  
 ㊴  
 ㊵  
 ㊶  
 ㊷  
 ㊸  
 ㊹  
 ㊺  
 ㊻  
 ㊼  
 ㊽  
 ㊾  
 ㊿

W 251 - 201

# H A T A Y

To: AN

H A T A Y

✓ Cable sent  
6/19/81

Report of DINH VIET THIEN *to cul*  
Boat No. DN0763 CA, DOA Apr 1st, 81

Since the ending of 1978, detention camps supervised by the Army were dissolved and transferred to the Home Affairs, Detention Camps Service. We were transferred from Hoang Lieu Son to Ha Son Binh, Ha Tay Camp.

Ha Tay Camp, *DATA*, is composed of one principal camp and many secondary camps. Actually, the principal camp is reserved for detaining the former soldiers and Saigon governmental members. The secondary camps are used to detain the North VN criminal prisoners.

Ha Tay principal camp is situated in Binh Da village, Thanh Oai District, about 26 kms far from hanoi, and 18 Km from Thuong Tin Railroad station. The camp is divided into many separated zones, and each zone have many rooms.

Situation of the camp at the end of January 1981:

- Camp leader: Lt. Colonel Nguyen Van Mo
- Communist cadre: about 80
- Prisoners: about 900 political prisoners and 30 criminal prisoners.

Political prisoners are divided as follows:

(A) About 50 persons in Zone F: about 25 generals, the others are Colonels and some important members of the government of Saigon. Zone F prisoners do not go to labour but just a few of them were authorized to go out of their rooms. Each room contains 6 to 12 persons.

Names of some people detained in Zone F:

- Tran Trung Dung, former Minister of Defense and Presidency Ministry (Pres. Ngo Dinh Diem, former Senator.

Generals:

- Nguyen Vinh Nghi\* Lieutenant general, commander of the IV Corps
- Duong van Duc\* Lt. General, former commander of the IV Corps, former Ambassador (S. Korea)
- Tran van Chon\* Vice-admiral, former commander of the Navy
- Nguyen Xuan Trang\* Major General, deputy Chief of Staff, Personnel Office, Joint General Staff
- Lam van Phat\* Major General, Commander of the Capital Special Zone
- Do Ke Gray\* Commander of the Rangers
- Nguyen Chan A\* Maj. Gen., Advisor of the General Political Warfare Command
- Nguyen Thanh Xang\* former Major General

- Le Van Tu, Major General, commander of the 25th Infantry division
- Nguyen Van Lich, Major General, Commander of the 5th Infantry division
- Vu Van Giai, Major General, Commander of the 3rd Infantry division
- Van Thanh Cao, Major General, Deputy Commander of the General Political Warfare
- Le Minh Dao, Brig. General, commander of the 18th Infantry Division
- Bach Van Truong, Brig. General, commander of the 21st Infantry Division
- Nguyen van Cam, Brig. General, II Corps, Chief of Staff
- Pham Dinh Thu, aka Lam Son, Brig. General, Special Forces Commander
- Bui Van Nhu, Brig. General, National Police Forces
- Nguyen van Huan, Colonel, Deputy Commander of Quang Trung military training center
- Chu van Ho, Colonel, Electronic Installation Center
- Nguyen van Thi, Colonel, Artillery Headquarters Chief of Staff

(B) Rooms 14 and 15 are exclusively reserved for Colonels. There are 180 Colonels in camp and 160 lived in these rooms. Some colonel names:

- Tran van Hoang, Central Administration Center, Deputy Chief
- Tran van Van, Military Attache of VN Embassy at South Korea
- Nguyen van Toan, 25th Infantry Division Commander
- Vu Lo, Tan Son Nhut airbase perimeter security commander
- Lai Duc Chuan, Chief of J1, Joint General Staff
- Phung Ngoc An, Colonel of VN Air Force
- Nguyen Huu Co, Chief of 10th District, Saigon
- Vu Dang Chong, 5th Infantry Division
- Nguyen van Tuan, detached to work at the Home Affairs Ministry
- Chu van Bong, Chief of Dinh Tuong province
- Buu Cat, Zone transportation commander
- Vu van Chan, Chief of Military Cabinet, Presidency Ministry
- Nguyen Van Vang, Chief of Administration Office, Ministry of Defense
- Vu Quang, Chief of Cam Ranh province
- Nhan Minh Trang, former Congressman
- Hua Yen Len, Deputy Chief of Staff, Operation section, 18th Infantry Division
- Hoang Thao Luoc, Chief of Staff, 18th Infantry Division
- Ngo van Minh, Chief of staff, III Corps
- Nguyen Khoa Bao, Chief of staff, 3rd Infantry Division
- Nguyen Van Huong, Chief of Staff, Quang Trung Military Training Center
- Nguyen Van Chi, chief of Personal Office, Ministry of Defense
- Nguyen van Thuan, Ministry of Defense

*Compare with Dao Van Thuan who was exempted from need in NVN.*

(C) There are about 250 lieutenant colonels detained in Ha Tay Camp:

- Nguyen A
- Nguyen van A, Airforce
- Bui van Bac, Engineering Corps
- Dang Vu Binh, Ministry of Defense, Personnel Directorate
- Nguyen van Bac,
- Doan Viet Canh, Joint General Staff, General Adjutant (Managing) Office
- Trinh van Canh, General Logistics Command
- Cung Thuc Cau, Air force headquarters
- Nguyen van Chuc, Engineering Corps
- Huynh Huu Cau, Navy
- Ho Tang Du\*, Rangers
- Huynh Huu Duc, Joint General Staff, General Adjutant Office
- Nguyen van Dien, General Adjutant Office, Marine Corps
- Tran Ba Dat, Marine Corps Artillery
- Nguyen Tai Dam\*, Chief of JS, Joint General Staff
- ~~oree~~ Thanh Dam\*, Saigon Special Zone
- Nguyen van Dam, III Corps Inspector
- Pham van Dong, Navy Shipyard Division
- Nguyen Huu Dong, Engineering Corps
- Nguyen van Hien\* (General Inspector) JG, Joing General Staff
- Cao chanh Huu, Zone II governmental commissioner
- Nguyen van Hoang, Air force 3rd division
- Nguyen van Huan, Navy
- Nguyen van Hai
- Tran van Hai
- Nguyen van Ha, Artillery Battalion Commander
- Truong Ke Hung, General Military Training Center
- Pham van Hau, General Adjutant Office, Joint General Staff
- Hoang Duc Hau, Finance Officer
- - Ngo Tu Khai, General Adjutant Office, Joint General Staff
- Nguyen van Khai, Ordnance School
- Nguyen van Khu, Engineering Corps
- Tran Ngoc Khyen, General Adjutant Office, Joint General Staff
- Nguyen van Kinh, Artillery Corps
- Nguyen van Kien, (Signal Corps) Presidential Communication Officer
- Vu Ngoc Kiem, Ministry of Defense
- Nguyen van Kim
- ~~ban Lam~~
- Nguyen van Lang, Ordnance Service
- Nguyen Anh Ly, General Logistical Command
- Nguyen van Linh, 18th Infantry Division



- Do Minh Lien, \* Personnel Directorate, Ministry of Defense
- Huynh van Loi, 22nd Infantry Division
- Nguyen Hai Chau, Signal Corps
- - Nguyen Cong Chau

Tu Ngoc Chau

- Nguyen van Mich, Engineering Corps
- Pham Ngoc Ninh
- Nguyen van Ninh
- ~~Mai~~ Luong Nhon
- Tran Vinh Phu, General Logistical Command
- Nguyen Minh Phu, Congressman
- Nguyen van Phuc, Air Force
- Nguyen van Qui, (Central Administration Office) Adjutant Office, JGS
- Ta Dinh Quy, Infantry Battalion Commander
- Bui Thanh Quy, Central Adjutant Center
- Nguyen Thanh Quy, Artillery Battalion Commander
- Nguyen van Sang, Ordnance Service
- Mai van Tan, Adjutant office, JGS
- Tran Hoa Trong, Adjutant Office, JGS
- Nguyen Van ~~eren~~, Military Security Service
- Vo Ngoc ~~Trat~~\*, G7, Joint General Staff
- Nguyen ~~Hoa~~ ~~Trat~~\*, Adjutant Office, JGS
- Nguyen Tri Trung
- Pham van Trung, Adjutant Office, Saigon Special Zone
- Dinh Quoc Thinh, Air Force
- Vu Hong, Staff and command school
- Buu Di, Zone III rural development
- Nguyen Tan Khoa\*, G2, Joint General Staff
- Nguyen Vinh ~~choep~~\*, Military intelligence school commander
- Le Ba Cuong
- Nguyen van Vy\*, Operational Center, JGS
- Nguyen ~~che~~, Engineering Corps
- Nguyen van ~~di~~, Prime Ministry, Domestic Affairs Office
- Nguyen Nam Anh, Air Force
- Lai Duc Uc
- Nguyen van Ut, IV Corps
- Nguyen van Tam
- Nguyen Vu Van, Joint Powers Military Coalition Committee
- Nguyen ~~van~~ ~~eren~~, Former Prefect of Saigon
- Hua Hong Minh, Navy
- Nguyen van Dang

- Nguyen van Thoon, Adjutant office, JGS

(D) There are about 300 persons from the rank of Major to Private 2nd Class, included Police forces and civilians, about 15 Senators and Congressmen, a Cantho University Dean and a few members of the political parties.

(E) Released Men: before 1979, just a few of the prisoners were released.

In 1980 more than 100 prisoners were released (10% of the total).

*In early*  
The first phase of 1981, 42 persons *were released under the* Decision of Jan. 16, 1981.

*for release*  
Persons who were released had many different ranks and the reasons *were never* *succesed.* Some of these persons *were:*

- Nguyen Xuan Phong\*, Chief of the South VN Peace Talking Delegation
- Vu Ngoc Hoan\*, Brig. General, Medical Corps Commander
- Ngoc Tuong Van, Professor, Ph.D of Economy *Doctor*
- Nguyen van Vi\*, *Ph.D of Medicine*, former Minister of Health (Ngo Dinh Diem presidency)
- Nguyen Van Kech, Colonel, Rangers Deputy Commander
- Do sinh Tu\*, Colonel, former Congressman (old and sick)
- Lu Chan ohoan, Colonel, Ministry of Veteran (old and sick)

Some of the prisoners are Colonels and about 20 lieutenant colonels. Most of them are old people.

(F) Special Forces prisoners, Before 1959, about 50 Special Forces officers and soldiers, who were parachuted into the North VN (under Ngo Dinh Diem regime), were captured and detained. *have been* Some of them *were* detained since 1958 through today.

After February 17, 1979, these people were transferred from camp A to camp B.

Actually, nobody knows where they are. (*không ai biết họ đang ở đâu*)

(G) Visit of the jail by the foreign delegations:

Compared to the other camps, Ha Tay camp is considered as a rather nice and model camp, with the intention to propagandize and show up to the foreign delegations. At 1980, the Amnesty International, the New York branch Religious delegation and many other delegations visited the camp.

Many weeks before the visit, the camp was beautifully and carefully prepared: grass cutting, new painting, exhibition of a lot of things. When the delegation came, we were led to be detained in another place. Only the advanced elements were authorized to work in camp that day. Everything was carefully prepared and trained before: what to do, what to say, where to seat... People who can get contact with the delegation was assigned by the camp authority.

The kitchen which distributed daily a few rice and salt was full of meat and rice.

(H) Miscellaneous: (1) Since the ending of 1980, it ~~was~~ <sup>has been</sup> rumoured that field grade officers will be transferred to ~~the~~ South VN.

(2) About April 1980, one first lieutenant, <sup>an</sup> interpreter <sup>of</sup> Chinese origin, named An, escaped from the camp. After ~~some~~ <sup>some</sup> while those who visited their relatives in the camp informed that An was <sup>was</sup> arranged to escape back to Saigon to keep track of anti-communist organizations and report to the communists. There ~~are~~ <sup>were</sup> over 40 people arrested in Saigon because of his betrayal.

SD

April 23, 1981

SC

HA TAY

1)

To the US Embassy,  
The Refugee Program in Malaysia

I am former Lieutenant Colonel Bui Tien Vien, my serial no. was 60A1000717. My last position was THE DEPUTY CHIEF of Staff's Chief of CABINET, in charge of personnel. My last unit was within the General Staff Headquarters of the Republic of Vietnam's Army.

After the fall of South Vietnam, I reported for reeducation. The prison term was actually 17 months instead of 1 month as promised. The new government notice I would like to provide hereby the information I can remember of those days in camp.

\* From June 18, 1975 to October 75: I reported at the Don 2 school in Go Vap, GIA DINH province on June 18, 75. It was moved to BAN GIO camp in LONG KHANH province on 16 June. This camp was for officers of ranks of Lieutenants, Lt Colonels, Majors and Captains.

\* From October 75 to June 76: I was in SUOI MAU camp in TAN HIEP, BIEN HOA province. This camp had 5 K5. I was in K5 which had about 150 Lt Colonels and a small number of Majors. K5 leader had the secret name ANH HAI.

\* From June 76 to January 78: I was moved to the north, into Camp 2 of Joint Camp 4 in NGHIA LO, HOANG KIEN SON province. This camp had 6 barracks and kept about 150 lieutenant-colonels (name will be listed later). Camp leader was Captain CA.

\* From January 78 to October 78: Together with six Lt Col in camp 2, I was moved to camp 6 of Joint Camp in CAM KHAI village, HOANG KIEN SON province. There were about 50 Majors and Captains in this camp when I arrived. Camp leader was Captain CH (family name unknown).

\* From October 78 to January 79 moved to BAC SON camp, in HA SON BINH province. This camp was a sub-camp of HA TAY camp. Camp leader was captain KE. About 100 officers from camp 6 were moved here. There was a separate zone in this camp for about 60 criminals.

\* From January 79 to January 81 about 100 other lieutenant colonels and I were taken from BAC SON camp to HA TAY camp in HA SON BINH province. This camp had 3 zones: Zone A, Zone B and Zone F. Zone A had rooms 1 to 13 and rooms 14, 15. Rooms 1 to 13 kept officers from the ranks of Colonel (very few), lieutenant colonel, Major, Captain, 1st lieutenant, 2nd lieutenant, warrant officer, commissioned officers, public force soldiers, Representatives, high ranking civilians, political party members, etc. Rooms 14 and 15 were for Colonels. Zone B was for about 50 criminal prisoners. Zone F was specially for the generals, very high ranking civilians and a small number of field and junior officers, Congressman, etc. Camp leader was Major DAVID who retired later and was replaced by lieutenant Colonel ~~XXXXXXXXXXXX~~.

- Names of fellow prisoners I can remember:
- Mr. TRAN TRUNG DUC, minister of Defence <sup>and Congressman</sup> under President
  - Mrs. DI XE DIEM's reign
  - Mr. NGUYEN THAO THUC, Congressman
  - Major General NGUYEN VINH KHAI, Commander of Army Corps 4
  - Major General DUONG VAN DUC, formerly Commander of Army Corps 4, already retired
  - Brigadier General NGUYEN XUAN TRUNG, Deputy Chief of Staff in charge of personnel of the general Staff of ARVN 2nd
  - Brigadier General TRAN BINH, commander of ~~XXXXXXXXXXXX~~

2)

military training center

Brigadier General LE MINH DAO, commander of the 18th Saja Division

Brigadier General DUAN VAN QUANG, Commander of the Special Force

Brigadier General VAN THANH ANH, deputy Chief of the Poly War Department

Brigadier General DO KE GIANG, Commander of the Rangers  
Vice Admiral TRAN VAN CHAN, former Navy Commander

Brigadier General NGUYEN CHANH A, former Advisor of the Poly War Department



~~Brigadier General LAM VAN PHAT, former Commander of the Capital Special Zone~~

Aspirant General LE VAN TU, former commander of the 2nd Infantry

Aspirant General PHAM VAN SANG, former Air Commander of the Air Division 2nd

Aspirant General BUI VAN KHU, deputy Commander of the Peace Force

Aspirant General PHAM DINH THU, alias LHM SON, former Commander of the Special Force

Aspirant General MACH VAN TRUONG, commander of the 21st Infantry Division

Colonel NGO VAN HUNG, Artillery Commander of 15th Infantry Division

Colonel NGUYEN KHUA BAO, Chief of Staff of the 3rd Infantry

Colonel HOA XUAN LAM, Deputy Chief of Staff, in charge of operations of Division 18, Infantry

Colonel NGUYEN HUU AN, District Chief of District 11, SA

Colonel NGUYEN THANH ANH, Bureau Chief of Personnel Bureau of the General Staff

Colonel NGUYEN XUAN THAI, Chief of Staff of the Artillery Headquarters

Captain TRẦN VĂN HƯNG, Assistant Chief of the General Management Bureau of the General Staff Headquarters

Captain LAI ĐỨC CHUÂN, Chief of the 1<sup>st</sup> Bureau of the General Staff

Captain CHAU VĂN VE, of 2<sup>nd</sup> Bureau of the General Staff

Captain NGUYỄN MINH TRĂNG, representative in the lower House

Captain NGUYỄN KHÁC THIỆN, Artillery Commander of the 7<sup>th</sup> Infantry Division

Major Captain CHAU VĂN HUU, Government Commissioner in Region II

" " HUY VĂN HUU CHAU, of Army General Staff

" " NGUYỄN VĂN THỂ, Deputy Commander of Group 6, Engineering & Construction

" " TU VĂN PHUNG, of the Finance Service of the Ministry of Defence

" " TRẦN NGỌC KHYM, of the General Management Bureau of the General Staff

" " HUY VĂN HUU ĐỨC

" " NGUYỄN VIỆT KINH, of the Personnel Bureau of the Finance Service

" " DANG BA DAT, Artillery Commander of the 1<sup>st</sup> Corps

" " VU NGOC KIEM, of the Personnel Bureau of the Ministry of Defence

" " NGUYỄN VĂN QUÝ, of the General Management of the General Staff

" " LE BA CUONH, Commander of CHI LANG military training center

" " TRẦN VĂN TIẾN, of the Military Security

" " LE THANH SANG, of the Logistics Department of the General Staff

" " BÙI ĐÌNH, of the Rural Development of Region II

" " ĐINH QUỐC THỊNH, of Air Division III

" " NGUYỄN SÂM, Commander of Unit II, Regional

3).

Major Vo HUAN THANH, of THE AVIATION SCHOOL in NHAT TRAM  
" NGUYEN NHUNG, Regional Force Battalion commander,  
" GIA DINH military sub.  
" NGUYEN VAN CAN, of the General Management Bureau,  
" of the general staff  
Captain LE QUANG TRAC, Division 18, Infantry.  
" DINH THANH TUAN, of the Artillery, of the Air  
" Division  
" TRAN VAN CHINH, Artillery Commander of BAC LIEU  
" sub sector.

1st Lieutenant Do LINH DUNG, was prisoner captured in  
either PHUOC BINH or BINH LOAI sub  
sector.

The above listed names are those I remember  
for sure. There are a lot more <sup>prisoners</sup> <sup>units & full</sup> <sup>whores</sup> I am  
certain of. There is no mention of them in this report  
while in camp II of Joint Camp IV in NBT  
Lo, HANG HON SON province, from June 76 to January 81  
we found a metal "dogtag" of an American name  
(possibly so). I noted down the number on the  
second line. It was POS. 54994524 - S.P. 38450  
or OP. 384507322 - POS 54994524. It was extremely  
dangerous to be caught writing or in possession  
foreign names, therefore I dared not write down the  
name on the dogtag. I jotted down the number  
separate groups and joined them together after my release  
hoping to pass this information over to the  
American authorities. I arrived in Pulau Bidong  
on April 18, 1981 and informed the representative of  
the US Defense Ministry about the news on 22 April  
in Pulau Bidong.

SD

May 26

50



# HA TAY

## DEFENSE INTELLIGENCE AGENCY

HOH LO  
HANOI  
HANOI TAX  
XUAN LO  
HA TAY

PAGE 01 MSS = 7000  
ROUTINE -- GENDER MESSAGE -- 4005 CHARACTERS  
REFERENCE FROM JCRC LIAISON BANGKOK TH, SSN 7885 AT 13 0700Z AUG85  
ROUTING ASSIGNED BY MSS:  
SEAL ARCS  
PRINTER ASSIGNED BY MSS:  
0015 (1)  
SUBJECT ASSIGNED BY MSS:  
DG9, SEAL, REFUGEE, SE ASIA, MALAYSIA, CURRENT DATE 850729,

DICTIONARY: G9, PROFILE:  
1 28 325 342 463 935 938  
NMIC-AUTODIN MSG NUMBER:  
214-133666

CDSN = HSS201 MCN = 85225/01765 TOR = 852250704 FTSTOR = 852250707  
EZ01:  
RTTSZYUW RUMTOKA 7885 2250701 RUEKDIC.

*Whisk*

EZ02:  
R 130700Z AUG 85  
FM JCRC LIAISON BANGKOK TH  
TO RUEKJCS/DIA WASHINGTON DC//DDC-2//  
INFO RUMOSPA/CDR JCRC BARBERS PT HI  
RUEAIIA/CIA WASHINGTON DC  
BT

LIAISON BANGKOK TH 47835

EZ03:  
EZ04:  
CITE: 3504 AUGUST 85  
SUBJ: REINTERVIEW OF REFUGEE SC

EZ05:  
REF: A. DIA/DC-2 MSG, DTG 211550Z MAY 85.  
1. REF MESSAGE REQUESTED REINTERVIEW OF SUBJECT REFUGEE TO AID IN THE ANALYSIS OF INFORMATION PROVIDED BY A DIFFERENT REFUGEE SOURCE AND PROVIDED TOPICS TO BE COVERED IN THE REINTERVIEW.  
2. SOURCE WAS REINTERVIEWED ON 15 JUNE 1985 AT SUNGAI BESI REFUGEE CAMP, MALAYSIA BY THOMAS R. MCKAY. THE FOLLOWING PARAGRAPHS CONSTITUTE THE RESULTS OF THAT REINTERVIEW. INFORMATION WHICH FOLLOWS WAS RELATED TO INTERVIEWER BY SOURCE AS FACT.  
3. REGARDING PARA 1A OF REFTEL, SOURCE DID NOT KNOW ANYTHING OF NAME AND HAD NEVER HEARD OF HIM. REGARDING PARA 1B, SOURCE RECALLED MANY INMATES FROM HA TAY WERE TRANSFERRED FROM THE CAMP AND WERE HELD IN HOA LO PRISON, HANOI, FOR TEMPORARY PERIODS OF THREE TO FIVE MONTHS BEFORE BEING RETURNED TO HA TAY. MOST OF THOSE TAKEN TO HANOI WERE FORMER RVN POLICE WITH INTELLIGENCE BACKGROUNDS OR MILITARY OFFICERS WITH INTELLIGENCE BACKGROUNDS. MOST OF THEM, AFTER THEIR RETURN TO HA TAY, SAID VERY LITTLE ABOUT THE TRIP OR THE TEMPORARY STAY. FROM THE LITTLE THAT WAS REVEALED, SOURCE RECALLED THE INFORMATION BEING PASSED BY WORD OF MOUTH AMONG INMATES

AS FOLLOWS. SOMETIMES THE TRANSFERRED INMATES WERE TAKEN IN A VEHICLE AROUND HANOI AND ASKED WHAT DID THEY THINK OF THE IMPLEMENTATION OF THE COMMUNIST SYSTEM AS THEY COULD SEE IT ON THE TOUR, AND WOULD THEY CONSIDER KILLING THE HANOI TOWNSPEOPLE OR FIGHT AGAINST THEM IN FUTURE WARS, AND OTHER INDOCTRINATION-TYPE COMMENTS. SOME OF THEM WERE HARRASSED AND TERRORIZED (SOURCE'S WORD) BY NOT ALLOWING THEM TO GET ENOUGH SLEEP AND WAKING THEM AT IRREGULAR INTERVALS, SOMETIMES BY THROWING COLD WATER ON THEM. THEY WERE ALSO DENIED FOOD BUT WERE PLACED UNDER PHYSICAL STRESS IN A PASSIVE MANNER AND WERE NOT BEATEN OR TORTURED. SOURCE HEARD NOTHING OF LABORATORIES OR EXPERIMENTS PERFORMED ON THEM. SOURCE RECALLED THAT AMONG THOSE WHO UNDERWENT THE PROCESS WAS DG BUI VAN NHU WHO WAS THE FORMER DEPUTY DIRECTOR OF THE RVN NATIONAL POLICE, WHO LATER DIED IN CAMP IN HA NAM NINH; MAJOR THUY, FORMER DIRECTOR OF THE OFFICE OF RESEARCH AT THE #3 BACH DANG NATIONAL INTELLIGENCE CENTER IN SAIGON, WHO LATER DIED IN HA TAY IN THE WINTER OF 1981; MR. DUNG, THE INTERROGATION CHIEF OF THE RVN POLICE HEADQUARTERS, WHO LATER DIED IN HA TAY IN 1982 OR 1983; AND MANY OTHERS NOT RECALLED BY SOURCE. SOURCE CONCLUDED THAT HE HAD NEVER HEARD OF ANY HIGH-INTELLIGENCE RVNAN OFFICER HAVING BEEN TRANSFERRED TO HANOI TO UNDERGO THE PROCESS.

4. REGARDING PARA 1C, SOURCE STATED THAT THE MAJORITY OF THOSE TRANSFERRED TO ANOTHER FACILITY FROM HA TAY WENT TO HAM TAN AND XUAN LOC. SOURCE LATER RECALLED THAT POSSIBLY NHAN MINH TRANG SPENT TIME IN CHI HOA, BUT WAS THEN LATER SENT BACK TO HA TAY. THIS WAS THE ONLY POSSIBLE INCIDENT SOURCE COULD RECALL. REGARDING PARA 1D, SOURCE HAD NEVER HEARD OF LTC DO DINH TUYEN. HE RECALLED A COL LO CONG DANH (LOOJ COONG ZANH) WHO MAY HAVE BEEN THE PROVINCE CHIEF FROM NHA TRANG, BUT WHO WAS NOT AN INMATE AT HA TAY (NFI). SOURCE HEARD FELLOW INMATES AT HA TAY TALK OF HIM (NFI).

BT  
EZ06:  
ACTION DC-2 (4) (U,P,7,8,F)  
INFO CJCS (4) J3 (4) NIDS (4) J4 (4) J5 (4) JSOA (4) SECDEF: (4)  
SECDEF (4) USDP (4) ASD:PA (4) USOP:OSAA (4) NMIC (1)  
AT-3 (4) AT-10P (4) DB-2 (4) DB-2C (4) DB-2C2 (4)  
DB-4D3 (4) DIA (4)  
+SAFE

TOTAL COPIES REQUIRED 1

#7885

NMNN  
EZ07:

NOFORN

## memorandum

HA TAY

DATE: September 14, 1981

REPLY TO  
ATTN OF: US Embassy Bangkok/ODP/

SUBJECT: Reeducation in the SRV SD

INR/INC/IL (Bio) and

TO: POL NAME EA/VLK NAME  
REF NAME

The attached camp release document was submitted as part of an application to participate in the Orderly Departure Program. The released individual was a major in the GVN Regional Forces and spent almost five years in reeducation.

Our sense of the comment is as follows:

(We) have not seen any bad manifestations (but) (he) participates in labor only (enough) to live (and) his productive capacity is not high. (There have been) occasional violations of reeducation rules. (We) suggest (that) the local authorities continue to help (him) when (he) returns.

The release indicates that Lt. Col. Nguyen Van Mo was the superintendent of the Ha Tay Camp in May of 1980.

## Distribution:

POL  
EA/VLK  
INR/INC/IL (BIO)  
REF -

ODP



Buy U.S. Savings Bonds Regularly on the Payroll Savings Plan

OPTIONAL FORM NO. 10  
(REV. 7-76)  
GSA FPMR (41 CFR) 101-11.6  
5010-112

DEPARTMENT OF DEFENSE  
JCS MESSAGE CENTER

HA TAY

ZYUW RUEKJCS9775 2312100

ROUTINE

R 191718Z AUG 85

FM DIA WASHINGTON DC//DC-2//

TO CDR JCRC BARBERS PT HI

CIA WASHINGTON DC

AMEMB SINGAPORE SN

AMEMB JAKARTA ID

USDAO KUALA LUMPUR MY

USDAO MANILA RP

INFO SECSTATE WASHINGTON DC//EAP/VLC/CA/OCS/EMR//

USCINCPAC HONOLULU HI//J2/J3/J36//

JCRC LIAISON BANGKOK TH

USDLO HONG KONG HK

USDAO SINGAPORE SN

USDAO JAKARTA ID

AMEMB BANGKOK TH

AMEMBS FOR REF COORDS

20,977/DC-2

SUBJ: HA TAY PRISON

1. DC-2 APPRECIATES THE EXCELLENT REPORTING ON THE PRISON FACILITY 52/ATD/63HT AT HA TAY (VIC WJ 835 109) SOUTH OF HANOI. REPORTING ON THIS INSTALLATION HAS BEEN EXTREMELY USEFUL IN EVALUATING REPORTED SIGHTINGS OF POSSIBLE U.S. PWS.

2. REQUEST ADDRESSEES CONTINUE THEIR EFFORTS TO COLLECT INFORMATION ON THIS FACILITY. INFORMATION OF SPECIFIC INTEREST:

A. HAS AN INDIVIDUAL BY THE NAME OF NAME EVER BEEN AN INMATE AT HA TAY? IF NOT, DOES ANYONE HAVE KNOWLEDGE OF HIM AT ANY OTHER FACILITY?

B. IDENTIFY ANY INMATE OF HA TAY WHO MIGHT HAVE KNOWLEDGE OF THE SO NGHIEN CUU KHOA HOC KY THUAT. WHAT IS THE ORGANIZATION AND WHAT ARE ITS FUNCTIONS? DO ANY FORMER INMATES OF HA TAY KNOW OF THE TRANSFER OF HA TAY INMATES TO THE SO NGHIEN CUU KHOA HOC KY THUAT? IF SO, FOR WHAT REASONS. IDENTIFY SUCH INDIVIDUALS.

C. ESTABLISH WHETHER NAME DPOB 7 NOV 31 IN HANOI, WAS AN INMATE AT HA TAY. IF SO, DURING WHAT PERIOD AND WHAT WAS HIS RELATIONSHIP WITH PRISON AUTHORITIES? (FYI: SUBJECT DESCRIBED HIMSELF AS COMMANDING OFFICER OF LIEN DOI (BATTALION) NUMBER 4, BIEN HOA (P). OTHER INFO AVAILABLE TO DIA INDICATED THAT THIS IS NOT A TRUE BACKGROUND LEGEND.)

3. POINT OF CONTACT AT DIA/DC-2 IS AN

BT

ACTION DC-2 (2) (D,6,7,8,F)  
INFO NMIC (1) VO (1) AT3 (1) AT-3 (1) DIO (1) DE-2 (1) DE-4 (1)  
DB-2 (1) DB-2B (1) DB-2C (1) DB-2C2 (1) DB-4G (1)  
DB-5D3 (1) DIA (1) DC-4A3 (1)  
+SAFE

MESSAGE FORM

PRECEDENCE	CLASS	SPECAT	LMF	QIC	ORIG/MSG IDENT
RR	RR				

01 031603Z APR 85

DIA WASHINGTON DC//DC-2//  
 CDR JCRC BARBERS PT HI  
 INFO JCRC LIAISON BANGKOK TH  
 USCINCPAC HONOLULU HI//J2/J3/J36//

20,365/DC-2

SUBJ: HAY TAY REED CAMP

REF: JCRC LNO MSG 191045Z FEB 85, SUBJ: REINTERVIEW OF SC

1. WHILE AWAITING THE ARRIVAL OF SOURCE'S SKETCHES OF HA TAY REEDUCATION FACILITY {PARA 6 OF REF ABOVE} DC-2 HAS REVIEWED DATA THE AREA TO THE SOUTH AND SOUTHEAST OF THE CITY OF HA DONG {WJ 805189}. THERE IS AN INSTALLATION IN THE VIC OF WHAT SOURCE REFERRED TO AS MY HUNG {V} {PARA 5 REF ABOVE}, HOWEVER, THIS INSTALLATION DOES NOT COMPARE FAVORABLY WITH PREVIOUS SKETCHES RECEIVED AT DIA. NEVERTHELESS, WE WILL DELAY A DEFINITIVE DETERMINATION AS TO THE POSSIBLE FUNCTION OF THE FACILITY UNTIL RECEIPT OF SOURCE SKETCHES. DATA REVIEW HAS SURFACED AN ADDITIONAL TWO LOCATIONS WHICH HAVE THE APPEARANCE OF DETENTION

DIA/NMIC/V0/DC-2

*AN*

C.F. TROWBRIDGE, DC-2 DEP CHF

*Charles F. Trowbridge*

02 02

RR RR

FACILITIES AT WJ 902 075 AND WJ 888 117. EACH OF THESE FACILITIES SHARE SOME RESEMBLANCE TO PREVIOUSLY RECEIVED SKETCHES OF THE HATAY CONFINEMENT FACILITY. REQUEST YOUR OFFICE REMAIN ALERT FOR ANY INDIVIDUALS WHO MAY HAVE LIVED OR TRAVELED IN THOSE AREAS FOR THE PURPOSE OF DEBRIEFING ON THE FUNCTIONS OF THOSE INSTALLATIONS.

2. DIA/DC-2 POC IS *AN*

- May 1st, 1981

HA TAY

To: NAME  
U.S. Embassy, Refugees

✓ Cable sent 6/19/81

Dear Sir,

I, undersigned SC, former Captain ARVN, provide the informations below, when I was obliged to re-education for 5 years and 7 months:

1) On 6-15-75 on the way to Nhabe, Long Kieng village. Nhabe District, I was stopped for controlling papers and arrested at once with reason "lack of travel pass".

On 6-18-75, they transferred me to Nhabe District, and on 6-23-75 I was transferred to Gia Dinh's jail (former Le Van Duyet camp now named Pham Dang Luu camp).

On 7-28- 1975, they transferred me to "Chi Hoa Re-education Central" then late 10-1975 to "The Due Re-education Central".

On 11-30-1976, they escorted us to New Port for boarding to Hai Phong, North Vietnam, about 2000 people were on board the ship. While on the ship I met Bishop Thuan of Nha Trang Parish. Reaching Hai Phong port, Bishop Thuan was taken away to whereabouts I don't know.

In the night of 5 December 1976, we were moved by bus to Lao Cai-Central Camp No. 1. Due to the tension of political situation of China, all of us were transferred to Tan Tap Camp in Vinh Nhu on 19 June 1978.

On 13 July 1979, I was transferred to Ha Tay Camp in Ha Son Binh Province. This camp is about 25km from Hanoi. And on 22 December 1980, they signed my release order (certificate).

On 24 December 1980, we, 49 of us, were taken to Hang Co railway station where our release orders were distributed, we also received train tickets for the South. On 27 December, we reached Binh Trieu station in Gia Dih. There we said goodbyes to each other.

II) Re-ed Camps description:

- a) The Nha Be district camp consists of 5 rooms grouped in one area.
- b) Gia Dinh prison consists of also 6 rooms in one area.
- c) Chi Hoa Reform Prison. The prison is divided in 8 three-storey buildings, excluded the rez-de-chans-see (ground floor). The buildings are lettered A thru H.
- d) The Thu Duc Reform Prison consists of 3 areas A, B and C. The A and B areas were reserved for those who showed up voluntarily while the C area was for those who were arrested. I'm one of them.
- e) The Lao Kai Central Camp No. 1 is divided into 3 sub-areas: K1, K2 and K3. The K1 and K3 were for political prisoners from the South while the K2 was for woman criminals.
- f) The Tan Tap, Vinh Phu camp was divided into 7 sub-areas numbered K1 thru K7. The K1 thru K6 sub-areas were for political prisoners from the South and the K7 was for the criminals.
- g) The Ha Tay camp was divided into 3 areas: A, B and F. The area A was used to house colonels and below plus a number of representatives and members of political parties. Most prisoners in area F were generals among them were some field grade officers who held important roles in the army. The B area was for North Vietnamese criminals.

III) Prisoners at each camp:

- a) Nha Be camp from 18 June 1975 - 23 June 1975: 200 prisoners.

- b) Gia Dinh Camp from 23 June 1975 to 25 July 1975, there approximately 350.
- c) Chi Hoa Reform Prison from 28 July 1975 to Oct 1975: there were approx. 8000 prisoners.
- d) Thu Duc Reform Camp: from the end of Oct 1975 to 30 November 1976 there were about 2000 people in 3 areas.
- e) Lao Cai Camp No.1: 2500 prisoners during the period from 5 December 1976 to 19 June 1978.
- f) Tan Lap Camp: from 19 June 1978 to 21 July 1979: 5000 prisoners.
- g) Ha Tay Camp: From 23 July 1979: 930 prisoners and from 24 December 1980 the figure dropped to 770 prisoners.

IV) Camp Commandants:

1. The real names of commandants in the South were'nt revealed. They only used their code names, for example Anh Hai, Anh Ba.
2. Dan Thieu Thuan, police capt. and Vu Dien, Lieutenant were commandant and deputy of the Lao Cai Camp.
3. A police major, name rank, and Lt. Tran Van Nam were commandant and deputy since 19 June 1978 to 21 July 1979.
4. Police Major Dung was camp commandant from 23 July 1979 to around April 1980 then replaced by Lt. Col. Nguyen Van Mo when he retired. Mo run this camp until 24 December 1980.

V) Names of Prisoners in Camps:

In Lao Chi camp I've met:

- Brig. Gen. Van Thanh Cao, Deputy Chief of Palwar General Command.



- Senator Cao Van Tuong, 60.
- Representative Vuong Xuan Thong, 51.
- Col. Phuc, Long Khanh Province chief.
- Col. Sung, 70.

Following are cadres who worked at the Central Intelligence Department: Nguyen Quang Nghia, Le Lam Loi, Phan Van Lon, Le Quynh Lam, Nguyen Van Can, Capt. Duong Minh Hoang. Hoang was released around April 1977 for his father had sacrificed (died for the communists) and his mother an aged woman (70).

2. Tan Tap Camp: Most of prisoners from Low Cai camp were transferred here. High ranking officers and officials were put in K5 and K1. Majors and below were put in K2, f and 4. K6 were used to imprison special forces, Mike Force personnel. PRV's K7 was for criminals. For the period of 13 months, I was there, 7 prisoners were released due to their ages and sickness. 18 people died in camp.

3. Following is the list of high ranking officers and government officials whom I can recall: *in HA TAY*

- a) Vice Admiral Tran Van Chon\*
- b) Major Gen. Nguyen Lum<sup>Huu</sup> Co, former minister of National Defense. The General was transferred to Thanh Phong Camp (Thanh Hoa Province) in January 1980.
- c) *LT* Maj. Gen. Duong Van Duc\*, 58, former IV Corps Commander.
- d) *LT* Maj. Gen. Nguyen Vinh Nghi\*, 55, former III Corps Commander.
- e) *Maj* Brig. Gen. Nguyen Xuan Trang\*, 55, deputy chief of staff for personnel, JGS.
- f) *Maj* Brig. Gen. Nguyen Chanh A\* (from Chinese origin), 68, former advisor to Polwar Command.

TAN TAP CAMP JULY 1979  
 HA TAY, DEC 1980

*Thanh Phong Camp* ED Former Transportation Command

Commander.

- h) <sup>Maj</sup> Brig Gen. Lam Van Phat, ~~60~~<sup>\*</sup>, former capital special zone commander.
- i) <sup>Maj</sup> Brig Gen. Van Thanh Cao, ~~62~~<sup>\*</sup>, deputy commander, Polwar command.
- j) <sup>Brig</sup> Sub Gen. Tran Quoc Lich, ~~52~~<sup>\*</sup>, former 5th Division Commander.
- k) <sup>MAJ</sup> Brig Gen. Do ~~Ke~~<sup>\*</sup> Giai, about ~~58~~ years old, former commander of Rangers Force.
- l) <sup>Maj</sup> Brig Gen. Vu Van Giai, ~~53~~<sup>\*</sup>, years old, former commander of Infantry Division 3.
- m) <sup>Brig</sup> Sub Gen. Le Minh Dao, ~~50~~<sup>\*</sup> years old, former commander of Infantry Division 18.
- n) <sup>Brig</sup> Sub Gen. Le Van Tu, ~~55~~<sup>\*</sup> years old, former commander of Infantry Division 25.
- o) <sup>Brig</sup> Sub Gen. Mach Van Truong, ~~52~~<sup>\*</sup>, former commander of Infantry Division 21.
- p) <sup>Brig</sup> Sub Gen. Pham Van Sang, about 50, former commander of Airforce Division 2.
- q) <sup>Brig</sup> Sub Gen. Pham Dinh Thu ~~60~~<sup>\*</sup> (AKA Lam Son) about 60, former deputy commander of Third Corps.
- r) <sup>Brig</sup> Sub Gen. Bui Van Nhu, ~~55~~<sup>\*</sup>, former deputy commander of National Police Force.

Former Colonels of ARVN

- a) Colonel: <sup>PHUNG</sup> Phy Ngoc An, ~~45~~<sup>\*</sup> about 45 years old, Air Force
- b) Colonel: Tuan, about 45, Airforce
- c) Colonel: Vu Dang Chong, ~~60~~<sup>\*</sup> about 60 years old, former Regiment leader of the 5th Infantry Division.
- d) Colonel: Chu Van Ho, ~~48~~<sup>\*</sup> about 48, former Commander of Electronic Installing Center.
- e) Colonel: Nguyen Van Riet, about 50, Rangers Force.

- g) Colonel: Le Van Nam, about 52, former commander of Infantry Division.
- h) Colonel: Vu Lo\*, about 52, Commander chief of critical area and Chief of Tam Son Nhat critical area.
- i) Colonel: Hua Yen Len\*, about 52 years old, former chief OC of 15th Infantry Division.
- j) Colonel: Nguyen HUU Co\*, about 50, former Headquarter's commandant of JVS.
- k) Colonel: Hoc, about 56 years old, former deputy chief of Military Security Service.

Lt. Colonels, ARVN:

- a) Huynh <sup>HUU</sup>~~Dam~~ Loi, 52, 23rd Infantry Division
- b) Vo Ngoc Trac\*, 52, Signal Officer, J-7, JGS
- c) Nguyen Van Si, 50, aide the camp, Prime Minister Palace
- d) Ho Tang Du\*, 42, II Corps Ranger Group Comdr.
- e) Nguyen Tan Khoa\*, 52, J2 Chief, JGS
- f) <sup>Dam</sup>\*, full name rank, 50, capital Spec. zone
- g) Bui Ton Vien, 45, chief of cabinet, AG, JGS
- h) Nguyen <sup>HUU TRAC\*</sup>~~Lum Tao~~, AG, JGS
- i) Nguyen Van Vy\*, TOC, JGS
- j) Do Minh Kien\*, 53, Security Officer, Ministry of Defense
- k) Nguyen Vinh Thiep\*, 50, Commandant, MI School
- l) Nguyen Tai Dam\*, J5, JGS
- m) Nguyen Van Hien\*, 50, IG Officer, ARVN
- n) Dinh Viet Thien\*, 56, AG, JGS. - has provided <sup>other</sup> ~~list~~ - released Jan '81

Senators & Representatives and Party Members:

- a) Sen. Tran Trung Dung
- b) Rep. Do Sinh Tu, former colonel
- c) Rep. Nguyen Minh Phu
- d) Rep. Thu, 45

- e) Rep. Nguyen Ly Tuong
- f) Rep. <sup>TRAN</sup> Tian Canh Chung, former district chief
- g) Rep. Pham Duy Tue, 40
- h) Rep. <sup>VAN</sup> Nguyen Nan Phuc, former major, Binh Duong Province chief
- i) Pham Thai, Quoc Dan Dang political party chairman.
- j) Doan Van Thai, estimated age 50, Dai Viet party's member
- k) Do Van Than, estimated age 65, Dai Viet party's member
- l) Pham Van Hue, estimated age 65, Dai Viet party's member.

Total prisoners number in Ha Tay camp, Ha Son Binh province from July 23, 1979 reached up to 930 consist of:

- 1. Generals: estimated 30 persons
- 2. Colonels: estimated 155 persons
- 3. Lieutenant colonels: estimated 240 persons
- 4. Majors: estimated 20 persons.
- 5. Captains and lower ranks: estimated 400 persons (including 18 NCOs and 3 privates)
- 6. Senators, Representatives, City Council's members: estimated 20 persons.
- 7. Members of political parties: estimated 25 persons.
- 8. Criminal prisoners (thieves, smugglers, etc.): estimated 30 persons.

Total released prisoners number from 1979 to December 24, 1980 reached to 150 persons:

- 1. <sup>Brigadier</sup> ~~Sub~~ general Vu Ngoc Hoan\*, estimated age 55, veteran commander of Military Medical Service, had released in Dec. 1979, <sup>perhaps because</sup> ~~Guessed reasons.~~  
~~he was in a specialized~~ <sup>was</sup> ~~an specialization~~ field and sponsored by relatives in France.
- 2. Doctor of Medicine Nguyen Van Vy\*, estimated age 70, ex- Minister of Health under President Diem regime, <sup>was</sup> had released in December 1979, <sup>perhaps because of his</sup> ~~Guessed reasons:~~ Old age and <sup>ed.</sup> serving in specialization field.

HA TAY CAMP  
RELEASED

3. Representative Do Sinh Tu, <sup>was</sup> ex-Colonel, estimated age 65, ~~had~~ released in Feb. 80, <sup>perhaps because</sup> ~~Guessed reasons:~~ Old age and illness.

4. Colonel Lu Chau Thien (Ministry of Veteran) estimated age 70, had released Feb. 1980, <sup>perhaps because</sup> ~~Guessed reasons:~~ Old age and illness.

5. Nguyen Xuan Phong, estimated age 50, Head of Delegation of the Republic of VN at Paris peace-talk, had released in August 1980, <sup>perhaps because</sup> ~~Guessed reasons:~~

<sup>he was</sup> sponsored by relatives in France, <sup>and was</sup> ~~Guessed reasons:~~ world-wide known.

6. Lieutenant Colonel Diep Ngoc <sup>CHAU</sup> ~~CHAU~~, Air force officer at 2nd zone, estimated age 40, had released on December 22, 1980. ~~Guessed reason:~~ Sponsored by relatives.

7. Major Le Dinh Bao, psychological officer of Marine Branch, had released on December 22, 1980, estimated age 42. ~~Guessed reason:~~ Unknown.

8. Captain Nguyen Dinh Thinh, Air force liaison officer at Saigon Special zone, estimated age 40, had released on December 22, 1980. ~~Guessed reason:~~ Sponsored by relatives. ~~Below is a list provided at~~

9. Police captain Ho Van Quang, instructor at National Police Training School, estimated age 45, had released September 1980. ~~Guessed reason:~~ Sponsored by relatives.

10. First Lieutenant Nguyen Van Cam, Long An Sector, estimated age 35; had released on December 22, 1980, <sup>perhaps because of his</sup> ~~Guessed reasons:~~ Low rank and unimportant position.

11. First Lieutenant Luu Ngoc Tieu, Long An Sector, estimated age 32, had released on December 22, 1980. <sup>perhaps because of his</sup> ~~Guessed reasons:~~ low rank and unimportant position.

Deaths

Fifteen prisoners died  
~~Total number of deceased prisoner~~ in Ha Tay camp (Ha Son Binh province) reached to 15 persons, below is the list of them that I have remembered.

1. Lawyer Tran Van Tuyen, estimated age 68, <sup>died</sup> ~~had~~ deceased of exhaustion <sup>at</sup> on the beginning of 1977.

2. Lieutenant Colonel Pham Van Dinh, (estimated age 58, Kien Hoa Sector, <sup>of</sup> ~~had deceased~~ on June 1979, <sup>of exhaustion</sup> Reason: Exhausted.

3. <sup>had</sup> Lieutenant Colonel Nguyen Van Thiet, estimated age 48, <sup>of</sup> air force, ~~had deceased~~ of exhaustion on the late of 1979.

4. Lieutenant Colonel Nguyen Van Tay, estimated age 50, <sup>died</sup> ~~had deceased~~ of illness on June 1979.

5. Lieutenant Colonel Nguyen Van Minh, estimated age 56, Head of Pleiku Radar Station of Air force, <sup>died</sup> ~~had deceased~~ of exhaustion on August 1980.

6. Colonel Hoc, estimated age 50, <sup>former</sup> Deputy chief of Military Intelligence Service, <sup>died</sup> ~~had deceased~~ of artery stroke on Oct 1980 (This <sup>former</sup> reason was <sup>intended</sup> laid out by VC Medical Cadre but prisoners thought that Mr. Hoc had been killed after being interviewed).

Colonel Hoc had been in Ha Tay camp before, then they sent him to Hoa Lo prison in Hanoi for further <sup>interrogation</sup> ~~interview~~ until October 1980, <sup>when</sup> he was transferred back to Ha Tay Camp. Two hours after <sup>returning back at</sup> ~~he has reached~~ Ha Tay camp, he died during dinner with his room-mates, <sup>the authorities said</sup> ~~later, VC propagandized to popular~~ surrounding that he was beaten to death by his friend in struggle for food.

\* In Ha Tay camp, a prisoner had succeeded in escape on March 1980. His name was An, first Lieutenant, ex-interpreter in 4th zone, estimated age 35.

VI) Persons that I have seen or met, (Ha Tay Camp):

All persons on list of part V I have met in Ha Tay camp, Ha Son Binh province except lawyer Tran Van Tuyen, Lieutenant Colonel Pham Van Dinh, Lieutenant Colonel Nguyen Van Tay that histories of their death were told to me by my friends only.

VII) If Had met or heard about: I completely had not met or heard about foreigners that alive, died or kept in prison in VN.

VIII) I have arrived to Pulau Bidong on April 13, 1981, then I have met two persons that have been in same re-ed camp with me. They are:

1. Lieutenant Colonel Dinh Viet Thien, PB 086 (*have Response*)
2. Lieutenant Colonel Bui Ton Vien, PB 115.

Both of them had released one month after me. All the above information about camps is the truth, I am responsible for my words.

Sincerely yours,



BUREAU OF EAST ASIAN AND PACIFIC AFFAIRS  
OFFICE OF VIETNAM, LAOS AND KAMPUCHEA

(EA/VLK)

10/13/81

*AN*

FYI

*AN*

*Call Boldin re: this.*



DEFENSE INTELLIGENCE AGENCY

OUTGOING

PAGE 01 MSS = 8375  
ROUTINE -- GENSER MESSAGE -- 1476 CHARACTERS  
REFERENCE FROM DIA WASHINGTON DC//DC-2//, SSN 8096 AT 07 1523Z MAY84.  
ROUTING ASSIGNED BY MSS:  
SEAI CHSA ARCS  
SUBJECT ASSIGNED BY MSS:  
DG9, DIA, SEAI, CHSA, RUEKJCS, CURRENT DATE IS 840430,

DICTIONARY: G9, PROFILE:  
85 185 316 317 882 915 916  
NMIC-AUNMIC-AUTODIN MSG NUMBER:  
170-034316

PRINTER ASSIGNED BY REVIEW:  
A026 (1)

CDSN = NSS440 MCN = 84128/02796 TOR = 841281617  
EZ01:  
RTTSZYUW RUEKJCS 8096 1281617- -RUEKDIC.

EZ02:  
R 071523Z MAY 84  
FM DIA WASHINGTON DC//DC-2//  
TO JCRC LIAISON BANGKOK TH  
BT

EZ03:  
EZ04:  
SUBJ: HA SON BINH/HA TAY REEDUCATION CAMP  
EZ05:  
REFS: A. JCRC-LNB MSG 160707Z APR 84  
B. DIA MSG 021323Z APR 84  
C. JCR-LNB LTR RPT HK84-046 DTD 16 APR 84

1. DC-2 RECEIVED REFERENCE A AND C WITH INTEREST. THE SKETCH PROVIDED BY SC OF HA SON BINH REEDUCATION CAMP RENDERED DETAILS OF THE INTERIOR NOT PREVIOUSLY REPORTED. SC ANALYSTS NEED MORE PRECISE ESTIMATES OF DISTANCES TO KNOWN POPULATION CENTERS AND DESCRIPTIONS OF PROMINENT TERRAIN FEATURES SURROUNDING THE CAMP IN ORDER TO BE ABLE TO DIFFERENTIATE THIS CAMP FROM OTHER INSTALLATIONS IN THIS REGION.  
2. THE REQUEST MADE IN PARA 3, REFERENCE B, IS REITERATED. ALSO, IF SC IS AVAILABLE DURING YOUR NEXT REGULARLY SCHEDULED VISIT TO HONG KONG. WE REQUEST YOU CONTINUE YOUR INTERRUPTED INTERVIEW AND ASK SC TO PROVIDE THE ADDITIONAL DETAILS NEEDED BY THE ANALYSTS AND HIS KNOWLEDGE ABOUT POSSIBLE PRESENCE OR ABSENCE OF US PWS AT THE HA SON BINH REEDUCATION CAMP.

BT  
EZ06:  
ACTION DC-2 (\*)  
INFO NMIC (1) VO (\*) DIA (\*)  
+SAFE

(D, 6, F)

TOTAL COPIES REQUIRED ...

# 8096

NNNN  
EZ07:

HA SON BINH

REFORM

01 051424Z SEP 85 RR

HA TAY

DIA WASHINGTON DC//DC-2//  
 CDR JCRC BARBERS PT HI  
 JCRC LIAISON BANGKOK TH  
 CIA WASHINGTON DC  
 INFO USCINCPAC HONOLULU HI//J2/J3/J36//  
 USDLO HONG KONG HK  
 USDAO MANILA RP  
 USDAO SINGAPORE SN  
 USDAO KUALA LUMPUR MY  
 SECSTATE WASHINGTON DC//EAP/VLC/CA/OCS/EMR  
 AMEMB SINGAPORE SN  
 AMEMB VIENTIANE LA  
 AMEMB JAKARTA ID  
 USDAO JAKARTA ID

21,038/DC-2

SUBJ: HA TAY PRISON

REFS: A. DIA/ MSG 191818Z AUG 84, SUBJ: SC  
 {NOTAL}

B. DIA MSG 191718Z AUG 84, SAB {NOTAL}

DIA/NMIC/VO/

Do

COL OBERST, USAF, DC-2 CHF

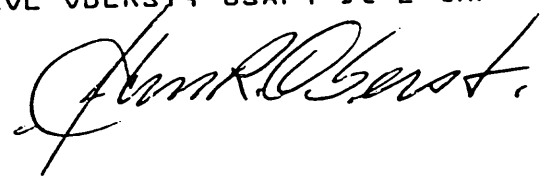

1. IS IN THE PROCESS OF DEVELOPING AND CONSOLIDATING DATA ON THE REEDUCATION FACILITY KNOWN AS HA TAY IN HA SON BINH PROVINCE. PREVIOUS TASKING CONCERNING THIS FACILITY AND THOSE PARTICULAR INDIVIDUALS WHO WERE HELD THERE REMAINS VALID. THE FOLLOWING REPRESENT SPECIFIC ITEMS OF INFORMATION DESIRED ABOUT THE CAMP FACILITY WHICH MAY BE OBTAINED NOT ONLY FROM FORMER PRISON INMATES BUT ALSO FROM THE LOCAL POPULACE OR FORMER MEMBERS OF PAVN, THE SRV MOI AND OTHER SECURITY RELATED ORGANIZATIONS WHO MAY HAVE HAD ACCESS TO THE HA TAY PRISON OR CONTACT WITH ITS ADMINISTRATORS.

2. OF INTEREST ARE:

- A. THE LOCATION OF ANY SUBCAMPS OF HA TAY PRISON. DETAILED MEMORY SKETCHES WILL BE MOST HELPFUL. {COMMENT: PREVIOUS HAS PRODUCED SOME REPORTS SUGGESTING A SUBCAMP OF HA TAY PRISON IN KIM BOI {D}. ANALYSIS HAS NOT YET LOCATED ANY DETENTION FACILITIES IN THAT DISTRICT, HOWEVER, WE ARE NOT CONVINCED THAT SUCH A FACILITY DOES NOT EXIST IN THE KIM BOI AREA.}
- B. ALL OFFICIAL AND UNOFFICIAL DESIGNATORS OF HA TAY PRISON OR ITS SUBCAMPS.

0.

C. ANY INFORMATION REGARDING THE FREQUENCY AND TYPE OF CONTACT BETWEEN THE INMATE POPULATION AND THE CAMP CADRE, GUARDS, LOCAL POPULACE, VISITORS TO OR INMATES OF ANY SUBCAMPS REVEALED AS A RESULT OF PARA 2B ABOVE.

D. SKETCHES OF THE HA TAY PRISON. FYI: ALTHOUGH WE PINPOINTED THE LOCATION OF THIS FACILITY AND ARE KNOWLEDGEABLE ABOUT THE FUNCTION OF SOME OF THE INTERIOR STRUCTURES, EVALUATION OF CAMP SKETCHES FROM SOURCES WILL ALLOW ANALYSTS TO DETERMINE SOURCE RELIABILITY AS AN AID TO THE ANALYTICAL PROCESS.]

E. THE IDENTIFICATION OF THE ORGANIZATIONS OR ELEMENTS OF THE GOVERNMENT OR MILITARY WHO ARE RESPONSIBLE FOR THE FACILITY OR ITS VARIOUS SUBORDINATE ELEMENTS.

F. THE MOVEMENT OF PRISONERS FROM THE HA TAY FACILITY TO HANOI FOR THE PURPOSE OF INTERROGATION OR OTHER EXPLOITATION. REQUEST SOURCES PROVIDE THE DESIGNATIONS OF LOCATION AND SKETCHES OF FACILITIES TO WHICH THEY OR OTHERS WERE TAKEN, THE PURPOSE OF THE MOVE, DURATION OF STAY, AND ACTIVITIES WHILE IN HANOI. SOME REPORTING SUGGESTS THAT INMATES OF HA TAY WITH MI OR POLICE BACKGROUNDS WERE TAKEN TO A FACILITY IN HANOI. THIS FACILITY MAY BE

*D.*

ASSOCIATED WITH AN SRV INTELLIGENCE ORGANIZATION WHICH IS INVOLVED IN CI AND DOCUMENT EXPLOITATION AND TRANSLATION.

G. INFORMATION ON THE USE OF HA TAY INMATES OR U.S. PW'S IN THE EXPLOITATION OF CAPTURED DOCUMENTS ORIGINATING PRIOR TO 1975 FROM THE DAO, US EMBASSY OR OTHER ELEMENTS OF THE USG IN SOUTHERN VIETNAM. IDENTIFICATION OF THE INDIVIDUALS INVOLVED IN THESE ACTIVITIES. THIS RELATES TO ITEM F ABOVE.

H. THE INVOLVEMENT OF SOVIET OR OTHER COMMUNIST BLOC ADVISORS IN THE ADMINISTRATION AND FUNCTIONS OF THE HA TAY PRISON TO INCLUDE ITEMS F AND G.

I. THE ACTIVITIES OF FORMER ARVN GENERAL LAM VAN PHAT. (FYI: PHAT CONTINUES TO INVOLVE HIMSELF IN THE PW/MIA ISSUE AND HAS BEEN IN CONTACT WITH FORMER USMC PRIVATE ROBERT GARWOOD AND MRS. LE THI ANH, WASHINGTON, D.C. AREA RESIDENT WHO HAS BEEN EXTENSIVELY INVOLVED IN THE PW/MIA ISSUE AND THE PROMOTION OF THOSE PROVIDING FABRICATED INFO ON THIS ISSUE TO THE USG.

J. INFORMATION ON THE IDENTITY AND ACTIVITIES OF VIETNAMESE REFUGEE *SC* CLAIMS TO HAVE BEEN

*D.*

05 05

RR

SSSS

HELD AT THE HA TAY FACILITY AND MOVED TO HANOI FOR SEVERAL MONTHS TO  
UNDERGO INTERROGATION FOR SUSPECTED INTELLIGENCE CONNECTIONS  
{REF A}.

3. POC AT DIA/DC-2 IS AN

0.1

# HA SON BINH

RE ID CAMP REPORT BY

The Communist took over the South on April 4, 1975. A few days later, I was detained in Ho Chi Minh Province.

On April 17, 1977, they moved me from Ha Noi to Ha Son Binh Camp (old Ha Tay province). I was released on May 20, 1980 and later on, I escaped from Saigon.

① The distance between Ha Son Binh and Ha Noi is 25 km.

② Camp's Code: The camp was divided into 4 areas 1, 2, 3, 4 and one special detention place just for the former officers.

③ There were about 1000 people in this camp (from 1977 to 1980).

④ Camp leaders:  
1977: Ngo Thi Dung: Major, Supervisor  
1980: Nguyen Van Ho: Lieutenant Colonel, Supervisor

⑤ Names of the former officers whom I had seen:  
- Lieutenant General Nguyen Van Nghia: Army Corps Commander

- Lieutenant General Nguyen Thuc Co  
- Major General Ly Tong Ba 25<sup>th</sup> Infantry Division Commander

- Brigadier General Le Minh Dao 18<sup>th</sup> Infantry Division Commander

- Brigadier General Mach Van Phung 21<sup>st</sup> Infantry Division Commander

- Brigadier General Le Van Tu, 25<sup>th</sup> Infantry Division former Commander

- Brigadier General Phan Quoc Lich, 5<sup>th</sup> Infantry Division Commander

- Major general Van Frank Cao : Polwar Central Deputy Commander
- Major general Lam Van Phat
- Lieutenant General Mang Van Duc
- Brigadier general Thoi, Army Commander
- Major General Vu Van Giai : Infantry 3 Division Commander
- Major General Do Xuan Giai
- Admiral Tran Van Chau = Navy Commander
- Brigadier General Thuyh Van Tac
- Minister Tran Tung Dung
- Brigadier general Bui Van Nhu : Polia Deputy Commander
- Major General Doan Van Quan : MPK Force Commander
- Colonel Bui Duc Tai : Tay Ninh Province Chief
- Colonel Le Van Phien : Tay Ninh Province former Chief
- Colonel Nguyen Tat Thinh : Ben Tre Congressman
- Colonel Minh : 3 Army Corp Chief of Staff
- Colonel Cang : 4 Army Corp Deputy Chief of Staff
- Colonel Thuyh The Tin : Tactical Headquarters Commander
- Colonel Nham Minh Trang : Congressman
- Colonel Nguyen Binh Minh : in Joint general Staff
- Colonel Le Van Nam : Dong Ap Province Chief
- Colonel Nguyen Van Hai : My Tho Province Chief
- Colonel Chung Van Bang : My Tho Province former Chief
- Colonel Nguyen Nop Chau : Government Commissioner of Military Political Court
- Lieutenant Colonel Nguyen Van Ut : 3 Bureau Chief of 44 Special Zone
- Lieutenant Colonel Hu Do : Go Cong Sub Sect Deputy Commander
- Pham Thac : Minister of Information



- Captain Mai Thanh Binh = Deputy Commander of Hoa Binh Sub-sub sector, Go Cong
- Captain Dang Phu Thuan = Deputy Commander of Hoa Lac Sub-sub sector
- Captain Nguyen Van Anh
- Captain Vo Bieu De - Company Commander of The Polwar Company
- Captain Vo Van Phouc = in Polwar Company
- Captain Nguyen Ngoc Dep = in Polwar Company
- Captain Le Minh Dai
- Captain Tran Van Linh = in Air Force
- Major Luong Trong Lac = Special Police Deputy Chief
- Phan VP = V. N National Party
- Tran Thich = " "
- Lieutenant Colonel Nguyen Huu Vi = Intelligence Agent of Joint General Staff
- Captain Vu Thanh Au = Military Police Commander
- Captain Nguyen Van Bi = Tra Vinh Battalion Commander
- 1<sup>st</sup> Lieutenant Nguyen Van Han = Squad leader of Judiciary Military Police
- 2<sup>nd</sup> Lieutenant Nguyen Dim Giem = leader of Military Security Section
- 2<sup>nd</sup> Lieutenant Le Van Loi = in Ranger unit
- Lieutenant Commander Hoa Hong Phich (Navy)

These people were in the same camp with me and there were quite a few others that I can't remember the names - They were still detained at the Hoa Binh camp when I was released.

This is the list of the people who were released to my knowledge.

- Major general Vu Ngoc Han (1980)
- Nguyen Xuan Phung - Paris Chief delegate (1980)
- Colonel Phung Van Suong - Regional forces and Popular Forces Commander (1980)

List of the deceased

- Lieutenant Colonel Do Kien Nam (1980)
- Lawyer Tran Van Tan (1977)
- Major Nguyen Van Han (1979)
- Captain Tran Trung Nghia (1979)
- 1st Lieutenant Nguyen Van Long (1978)
- 2nd Lieutenant Mai Van Thanh (1978)
- 2nd Lieutenant Tran Trung Han (1979)
- 2nd Lieutenant Nguyen Van Han (1979)

And I can't remember the names of the re

I had seen members of the former officers from Hicke Forces (about 100 people). They had been detained since 1959. Most of them were Non-Communist officers. They were moved from camps to camps constantly.

As I heard, few years ago, there were some American prisoners in this camp. But I had not seen any American there.

There were 4 zones in this camp, not including the special zone for former officers. Each zone had two cells and 250 people. We were forbidden to contact the prisoners of the other zones with.

According to Major general Hoang Viet Cong, the Camp was supposed to be the model camp of all. The information above is from what I've heard and seen.

May 13 - 1981

SC

HOL

FRSI 03 09 81

STATE

ACTIONS: NONE INFO: EAP/SEA-2, EAP/SEA, NIO/CHO, NIO/SEA, ODPH-NO  
ODPH-NO, OEA/CE/M, OEA/SE/MI, UER/CHO, OEH/CTD, OER/NSA, OGI/R-2, FILE  
RFO: UPA/II, CR/PE, EA-60, NIO/CHO, UER-3, UIA/ERS, CIA/ERS, (116/9)

01 7436234 SCD PAGE 001 NC 7436234  
TIME 000726Z NOV 81

NO AIRMAIL

STUB 000  
PP RUMMC  
RE AIRMAIL 04372701 3130610

STAMMANLLA TEL 026372 81

- P 000600Z OCT 81
- FM AMEMBASSY MANILA
- TO RUEHC/SECSTATE DASHOC PRIORITY 0102
- INFO RUMTBK/AMEMBASSY BANGKOK 3090
- RUFHGV/USMISSION GENEVA 2052
- RUMJDM/AMCONSUL HONG KONG 2042
- RUEHJA/AMEMBASSY JAKARTA 3300
- RUEHME/AMEMBASSY NEW DELHI 2913
- RUEHNY/AMEMBASSY OTTAWA 0550
- RUFHPR/AMEMBASSY PARIS 1451
- RUEHSD/AMEMBASSY SINGAPORE 9220
- BT

MANILA 26372 COMBINED SECTION

S.O. 120651  
TAGSI 3DEF  
SUBJECT: POLITICAL PRISONER IN NORTH VIETNAM

(PALINO HARBERT S.) OPH

1. SUMMARY: FORMER ARMY OF THE REPUBLIC OF VIETNAM  
NARVIN, LT. COL. RECENTLY RELEASED FROM "RE-EDUCATION" CAMP  
IN NORTH VIETNAM RECENTLY RELATED EXPERIENCES TO REFOPF.  
OF POSSIBLE INTEREST ARE COMMENTS REGARDING INSPECTIONS OF  
"RE-EDUCATION" CAMPS BY VARIOUS INTERNATIONAL GROUPS. END  
SUMMARY.

2. SIX WEEKS AFTER THE FALL OF SAIGON  
RESPONDED TO A SAIGON RADIO BROADCAST  
ORDERING ALL FORMER REPUBLIC OF VIETNAM ARMY FORCES  
LT. COLONELS TO REPORT TO A CERTAIN CATHOLIC SCHOOL IN GO  
VAP DISTRICT, GIA DINH PROVINCE ON THE OUTSKIRTS OF SAIGON.  
ANNOUNCEMENTS STATED THAT OFFICERS WOULD BE REQUIRED  
TO UNDERGO ONE MONTH OF "RE-EDUCATION" AFTER WHICH THEY

5477169

3

STATE

SI 7436234

SCB

PAGE 002

NC 7436234

TUES 000726Z NOV 61

COULD BE INTEGRATED BACK INTO VIETNAMESE SOCIETY. TWO DAYS AFTER HE REPORTED TO THE 60 VAP SCHOOL. SC AND APPROXIMATELY 700 COLLEAGUES (ALL FORMER LT. COLONELS) WERE TRANSFERRED TO XUAN LUC, 40 KM NORTH OF SAIGON. FOR SIX MONTHS THE 700 WERE TREATED REASONABLY WELL AS "STUDENTS". SC RE CALLS, AND WERE LECTURED ON POLITICAL MATTERS. THE DEMIGNITY PROVED SHORTLIVED. THE 700 WERE SUBSEQUENTLY TRANSFERRED TO TAN HIEP IN OLD BIEN HOA PROVINCE. THE ATMOSPHERE PERVADEING THE NEW HOLDING CENTER CHANGED ABRUPTLY FROM ONE BASICALLY ACADEMIC IN CHARACTER TO THE REGIMEN OF A PENAL COLONY.

3. IN JULY OF 1970, ALL 700 OFFICERS INCLUDING SC WERE HERDED INTO THE 30-METER BY 10-METER HOLD OF A SMALL FREIGHTER. NINETY-SIX HOURS AFTER THE SHIP GOT UNDERWAY, THE REFUGEES WERE LANDED IN THE NORTH VIETNAMESE PORT OF HAI PHONG. TWO FORMER COLONELS SUFFOCATED EN ROUTE. AFTER A TRIP BY RAIL TO YEN BAY PROVINCE, 300 KMS. SOUTHWEST OF HANOI, THE FORMER OFFICERS BEGAN 18 MONTHS OF VIRTUAL SLAVE LABOR IN A ROCK QUARRY. ANOTHER TWELVE OFFICERS DIED.

4. IN SEPTEMBER OF 1970 CUSTODY OF THE PRISONERS WAS REPORTEDLY TRANSFERRED FROM DAVN TO THE VIETNAMESE SPECIAL POLICE. IN APRIL OF 1970, SC AND A THOUSAND COLLEAGUES (TO INCLUDE SURVIVORS OF THE GROUP OF 700 LT. COLS.) FOUND THEMSELVES AT HA TAY, 40 KMS. SOUTHWEST OF HANOI. WORDS AMONG THE PRISONERS WAS THAT HA TAY WAS THE "BEST" CAMP OF ITS KIND. ON OCCASIONS VIETNAMESE PERMITTED FOREIGNERS TO VISIT. SC RECALLS THE FOLLOWING:

- 1970 - US GUARDERS
- END OF 1970 - HINDU PEACE ORGANIZATION (HPU) - INDIANS.
- EARLY 1980 - SOCIALIST CELEBRATION (2 PERSONS) FROM NORWAY.
- MID-1980 - FRENCH NEWSPAPER CORRESPONDENT.

5. SC RECALLED WITH CHAMIN THAT TWO DAYS BEFORE EACH VISIT "PROGRESSIVE" INMATES WERE BRIEFED ON STOCK RESPONSES TO ANTICIPATED QUESTIONS FROM DELEGATION MEMBERS. ON VISITING DAYS, THE REMAINING 600 PRISONERS WERE HERDED OUT OF THE CAMP TO SQUAT ALL DAY IN A NEARBY RICEPADDY.

TO THE U.S. EMBASSY  
THE REFUGEE PROGRAM IN MALAYSIA

US Dog Tag found at LT Vance # 4210  
(0977)  
Carded

I am former Sc my serial no. 50

My last position was: The Deputy Chief of Staff's Chief of Cabinet, in charge of personnel. My last unit was within the general staff Headquarters of the Republic of Vietnam's army.

After the fall of South Vietnam, I reported for re-education. The prison term was actually 67 months instead of 1 month as promised by the new government's notice. I would like to provide hereby the information which I remember about the time I spent in Re-education.

\* June 13, 1975 to October 1975: I reported at the Don Bosco School in Go Vap, Gia Dinh province on June 13, 1975. I was moved to Long Giao camp in Long Khanh province on June 16. This camp was for officers with rank of Colonel, Lt. Colonel, Major and Captain.

\* From October 1975 to June 1976: In Suoi Mau camp in Tan Hiep, Bien Hoa province. This camp had 5 K<sub>5</sub>. I was in K<sub>5</sub> which had about 1500 Lt. Colonels and a small number of Majors. K<sub>5</sub> leader had the secret name "Anh Hai."

\* From June 1976 to January 1978: I was moved to the North, into Camp 2 of Joint Camp 4 in Nghia Lo, Hoang Lien Son province. This camp had 6 barracks and kept about 150 Lieutenant Colonels (names will be listed later). Camp leader was Captain Cam.

\* From January 1978 to October 1978: Together with 150 Lt. Colonels in Camp 2, I was moved to Camp 6 of Joint Camp 6 in Cam Nhan Village,

- 2 -

Hoang Lien Son province. There were about 50 majors and captains in this camp when 150 of us arrived. Camp leader was Captain Chi (family name unknown).

\*From October 1978 to January 1979: Moved to Bac Son Camp, in Ha Son Binh Province. This camp was a sub-camp of Ha Tay Camp. Camp leader was captain Ke. About 100 officers (Lt. Colonels) from Camp 6 were moved here. There was a separate zone in this camp for about 60 criminals.

\*From January 1979 to January 1981: About 100 other Lieutenant Colonels and I were taken from Bac Son camp to Ha Tay camp in Ha Son Binh Province. This camp had 3 zones: Zone A, Zone B and Zone F. Zone A had rooms 1 to 12 and rooms 14, 15. Rooms 1 to 11 kept officers from the ranks of Colonels (very few), Lieutenant Colonels, Majors, Captain, 1st Lieutenants, 2nd Lieutenants, warrant officers, non-commissioned officers, popular force soldiers, representatives, high-ranking civilians, political party members, etc.

Rooms 14 and 15 were for colonels.

Zone B was for about 50 criminal prisoners.

Zone F was specially for the Generals, very high-ranking civilians and a small number of field and junior officers, congressmen, etc.

Camp leader was Major Dung who retired later and was replaced by Lieutenant Colonel Nguyen Van Mo.

Names of fellow prisoners I can remember:

- Mr. Tran Trung Dung, Minister of Defence and Congressman under President Ngo Dinh Diem's reign.—

- Major General <sup>(VN)</sup> ~~D~~ng Van Duc, formerly Commander of Army Corps 4, already retired.
- Brigadier General <sup>(VN)</sup> Nguyen Xuan Trang, Deputy Chief of Staff, in charge of personnel, of the General Staff of RVN Army.
- Brigadier General <sup>(VN)</sup> Tran Ba Di, Commander of Quang Trung military training center.
- Brigadier General <sup>(VN)</sup> Le Minh Dao, Commander of the 18th Infantry Division.
- Brigadier General <sup>(VN)</sup> Doan Van Quang, Commander of the Special Forces.
- Brigadier General Van Thanh Cao, Deputy Chief of the Pol-War Department.
- Brigadier General Do Ke Giai, Commander of the Rangers.
- Vice Admiral Tran Van Chan, former navy Commander.
- Brigadier General Nguyen Chanh A, former Advisor of the Pol-War Department.
- Brigadier General Lam Van Phat, former Commander of the Capital Special Zone.
- Aspirant General Le Van Tu, former commander of the 25th Infantry.
- Aspirant General Pham Van Sang, former Air Commander of Air Division 2nd.
- Aspirant General Bui Van Nhu, deputy Commander of the Police Force.
- Aspirant General Phan Dinh Thu, Alias Lam Son, former Commander of the Special Forces.
- Aspirant General Mach Van Truong, Commander of the 21st Infantry Division.
- Colonel Ngo Van Hung, Artillery Commander of 18th Infantry Division.
- Colonel Nguyen Khoa Bao, Chief of Staff of the 3rd Infantry Division.
- Colonel Hua Yen Len, Deputy Chief of Staff, in charge of operations, of Division 18th Infantry.
- Colonel Nguyen Huu Co. District Chief of District 10, Saigon.
- Colonel Nguyen Thanh Chi, Bureau Chief of Personnel Bureau, of the General Staff.
- Colonel Nguyen Van Thi, Chief of Staff of the Artillery Headquarters.
- Colonel Tran Van Hoang, Assistant Chief of the General Management Bureau of the General Staff Headquarters.
- Colonel Lai Duc Chuan, Chief of the 1st Bureau of the General Staff.
- Colonel Cao Xuan Ve, of 2nd Bureau of the General Staff.

- Lieutenant Colonel Cao Chanh Huu, Government Commissioner in Region II.
- Lieutenant Colonel Huynh Huu Cau, of Navy General Staff.
- Lieutenant Colonel Nguyen The, Deputy Commander of Group 6, Engineering and Construction.
- Lieutenant Colonel Tu Van Phung, of the Finance Service of the Ministry of Defence.
- Lieutenant Colonel Tran Ngoc Khym, of the General Management Bureau of the General Staff.
- Lieutenant Colonel Huynh Huu Duc
- Lieutenant Colonel Nguyen Viet Kinh, of the Personnel Bureau of the Finance Service.
- Lieutenant Colonel Dang Ba Dat, Artillery Commander of the Marine Corps.
- Lieutenant Colonel Vu Ngoc Kiem, of the Personnel Bureau of the Ministry of Defence.
- Lieutenant Colonel Nguyen Van Quy, of the General Management of the General Staff.
- Lieutenant Colonel Le Ba Cuong, Commander of Chi Lang military training center.
- Lieutenant Colonel Tran Van Tien, of the Military Security.
- Lieutenant Colonel Le Thanh Sang, of the Logistics Department of the General Staff.
- Lieutenant Colonel Buu Di, of the Rural Development of Region II.
- Lieutenant Colonel Dinh Quoc Thinh, of Air Division III.
- Lieutenant Colonel Nguyen Sam, Commander of Unit II, Regional Management.
- Major Vo Hoang Thanh, of the Aviation School in Nha Trang.
- Major Nguyen Nhung, Regional Force Battalion Commander, of Gia Dinh Military Sub-Sector.



- Major, Nguyen Van Can, of the General Management Bureau of the General Staff.
- Captain Le Quang Trac, Division 18th, Infantry.
- Captain Dinh Thanh Tuan, of the Artillery of the Airborn Division.
- Captain Tran Van Chinh, Artillery Commander of Bac Lieu, Sub-Sector.
- 1st Lietutenant Do Linh Dung, war prisoner-captured in either Phuoc Long or Binh Long, sub-sector.

The above-listed names are those I remember for sure. There are a lot more prisoners whose units and full names I am not certain of. Thus I made no mention of them in this report.

While in Camp II of Joint-Camp IV in Nghia Lo, Hoang Lien Son Province, from June 1976 to January 1978, we found a metal "dogtag" of an American name (possibly so). I noted down the number on the second line. It was: POS. 54994524. O.P. 384507922 or OP. 384507922 - POS 54994524. It was extremely dangerous to be caught writing or in possession of foreign names, therefore I dared not write down the number in separate groups and joined them together after my release, hoping to pass this information over to the American authorities. I arrived in SD on April 1981 and informed the representative of the U.S. Defence Ministry about the news on 22 April 1981

SD , May 26, 1981  
 Sc

DEPARTMENT OF DEFENSE  
- JCS MESSAGE CENTER

HA TAY  
BOB  
A (3)

ROUTINE  
R 091040Z MAY 85  
FM JCRC LIAISON BANGKOK  
TO DIA WASHINGTON DC//DC-2//  
INFO CDR JCRC BARBERS PT HI  
USCINCPAC HONOLULU HI//J2/J3/J36//

ZYUW RUMTBKA6845 1291115

CHON, NGUYEN VINH NGHI, LE MINH DAO, NGUYEN CHAN A,  
NGUYEN THANH SANG, LAM SON, PHAN DINH THU, AND MACH VAN  
TUONG. SOURCE ONLY KNEW OF ONE GENERAL OFFICER WHO WAS  
RELEASED AND THAT WAS LAM VAN PHAT WHO WAS RELEASED DURING  
1981. SOURCE HEARD RUMORS AT THE TIME OF PHAT'S  
RELEASE THAT PHAT HAD COMMUNIST CONNECTIONS WHICH FACILITATED HIS RELEASE.

SECTION 01 OF 02 LIAISON BANGKOK 26845

CITE: 3284 MAY 85.

SUBJ: HA TAY RE-ED CAMP

REFS: A. JCRC-LNB RPT HK 84-046  
B. JCRC-LNB MSG, DTG 230336Z APR 85.  
C. DIA/DC-2 MSG, DTG 061603Z MAY 85.

DICK

1. REF A WAS INTERVIEW OF VN REFUGEE SC CONCERNING HA TAY RE-ED CAMP. REF B WAS INTERVIEW OF VN REFUGEE SC CONCERNING HA TAY RE-ED CAMP. REF C PROVIDED A POSSIBLE LOCATION OF HA TAY AND REQUESTED ADDITIONAL INFORMATION.

2. VN REFUGEE SC DPOB SD 23, SD QUANG TIN (P), FORMER REPRESENTATIVE IN CONGRESS, CURRENTLY RESIDING IN SD WHO ARRIVED THAILAND ON OCT 84, WAS INTERVIEWED AT DONG RAK ON 1 MAY 85 AND PROVIDED THE FOLLOWING INFORMATION.

3. SOURCE STATED THAT THE HA TAY RE-ED CAMP WAS LOCATED APPROX 10 KM FROM HA DONG CITY IN HA SON BINH PROVINCE. THE CAMP WAS LOCATED APPROX FOUR KM WEST OF THE NORTH-SOUTH RAILROAD LINE AND APPROX 500-600 METERS FROM THE SONG NHUE (MAP SHOWS SONG NHUE GIANG). SOURCE RECALLED THAT A NEARBY VILLAGE, WHICH ACCORDING TO CAMP GUARDS WAS FAMOUS FOR MAKING FIREWORKS (FIRECRACKERS), WAS CALLED BINH DA (POSS BINH DA LOCATED WJ 802105) (MAP 6150-1).

4. SOURCE STATED THAT WHEN HE ARRIVED AT HA TAY IN AUGUST 1976 THERE WERE APPROX 120 INMATES HELD THERE CONSISTING OF CABINET MINISTERS, SENATORS, REPRESENTATIVES, POLITICAL PARTY LEADERS, AND A SMALL NUMBER OF HIGH RANKING POLICE AND INTELLIGENCE OFFICERS. SOURCE RECALLED THAT DURING THAT TIME LE VAN THU (JUSTICE MINISTER), LE QUANG TUONG (FINANCE MINISTER), PHAM THAI (INFORMATION MINISTER), VO HUU THU (MINISTER ATTACHED TO THE DEPUTY PRIME MINISTERS OFFICE), AND TRAN VAN TUYEN (REPRESENTATIVE, AND MEMBER OF THE DEPUTY PRIME MINISTER'S OFFICE) WERE HELD THERE.

5. IN EARLY 1979 AT THE TIME OF THE CHINESE ATTACK ON THE NORTHERN BORDER, APPROX 30 GENERAL OFFICERS WERE MOVED INTO THE CAMP AND HELD IN THE SPECIAL DETENTION AREA LOCATED IN THE SOUTHEAST CORNER OF THE CAMP. AT THE TIME OF SOURCE'S ARRIVAL AT THE CAMP SOME CRIMINALS OF THE PRE-1975 PERIOD WERE HELD THERE AND SOURCE HEARD FROM GUARDS THAT THE NUMBER HAD REACHED 300 AT ONE TIME. THE CRIMINALS WERE GRADUALLY MOVED FROM THE CAMP AND BY EARLY 1980 ONLY A SMALL NUMBER REMAINED AND THOSE WERE PENDING RELEASE. AS THE CRIMINALS WERE MOVED OUT DURING 1979 FORMER ARVNAF OFFICERS (INCLUDING 200 COLONELS) AND FORMER GVN OFFICIALS (INCLUDING SEVERAL DEPUTY PROVINCE AND DISTRICT CHIEFS) WERE MOVED INTO HA TAY. BY EARLY 1980 THE INMATE POPULATION HAD RISEN TO APPROX 1,000 INMATES INCLUDING GENERALS NGUYEN HUU CO, TRAN VAN

6-7-8

54

ACTION DC-2(2) (U.P.7.B.F)  
INFO CJCS(4) J3(8) WIDS(\*) J4(4) J5(2) JSOA(1) SECDEF:(\*)  
SECDEF(9) USDP(11) ASD:PA(1) USDP:DSAA(4) NMIC(\*)  
AT-3(1) AT-10D(1) DIO(1) DB-2(1) DB-2C(1) DB-4C1(1)  
DB-4D3(1) DIA(1)  
+SAFE

SECTIONAL(1)

TOTAL COPIES REQUIRED 54

MCN=85129/02971 TOR=85129/1222Z TAD=85129/1259Z CDSN=MAK799  
PAGE 1 OF 1  
091040Z MAY 85  
SECT 01 OF 02

DEPARTMENT OF DEFENSE  
JCS MESSAGE CENTER

ROUTINE ZYUW RUMTBKA8845 1291117  
R 091040Z MAY 85  
FM JCRC LIAISON BANGKOK  
TO DIA WASHINGTON DC/DC-2//  
INFO CDR JCRC BARBERS PT HI  
USCINCPAC HONOLULU HI//J2/J3/J38//

SECTION 02 OF 02 LIAISON BANGKOK 26845

CITE: 3284 MAY 85.

SUBJ: HA TAY RE-ED CAMP

9. THE DAILY SUMMER/DRY SEASON SCHEDULE FOR INMATES WAS AS FOLLOWS: 0500-AWAKEN, 0700 TO WORK DETAILS PERFORMING LABOR SUCH AS PLANTING RICE, TILLING, PLANTING VEGETABLES, MASONRY WORK, CARPENTRY WORK, MAKING BRICKS AND TILES, FORGING TOOLS, AND RAISING PIGS, FISH, AND CHICKENS. NOON REST WAS FROM 1100 TO 1400 HOURS. INMATES WERE RETURNED TO THE CAMP FROM WORK DETAILS AT 1800 HOURS AND WERE REQUIRED TO BE ASLEEP BY 2100 HOURS. THE WINTER/RAINY SEASON SCHEDULE WAS AS FOLLOWS 0530-AWAKEN, 0730-1200 WORK, 1200-1300 NOON BREAK, 1330-1730 WORK, 2030 SLEEP. INMATES WERE ALLOWED 12 KG OF GRAIN PER MONTH WITH A DAILY RATION OF SPINACH COOKED IN BRINE.

10. AS OF 30 APRIL 1975 SOURCE RESIDED <sup>SA</sup> SOURCE REGISTERED WITH THE NEW COMMUNIST GOVERNMENT AT THE FORMER GVN POLICE HEADQUARTERS ON LE VAN DUyet STREET DURING MAY 1975. SOURCE WAS TRANSFERRED TO LONG THAMH CAMP, BIEN HOA IN JUNE 1975. IN OCTOBER 1975 SOURCE WAS TRANSFERRED TO THE FORMER THU DUC WOMENS PRISON IN THU DUC. IN AUGUST 1976 SOURCE WAS TRANSFERRED TO HA TAY, HA SON BINH, AND REMAINED THERE UNTIL MARCH 1983 WHEN HE WAS TRANSFERRED TO NAM HA, HA NAM NINH. SOURCE WAS RELEASED TO RESIDE AT HO CHI MINH CITY IN AUGUST 1983.

11. SOURCE STATED THAT WHILE HELD AT HA TAY HE HEARD FROM GUARDS THAT SOME AMERICANS HAD BEEN HELD AT THE CAMP "DURING THE WAR" BUT SOURCE DID NOT HEAR ANY DETAILS. SOURCE DID NOT OBSERVE ANY AMERICANS REMAINING IN VIETNAM. SOURCE ALSO PROVIDED LIMITED HEARSAY INFORMATION CONCERNING ALLEGED U.S. REMAINS WHICH WILL BE REPORTED SEPARATELY. SOURCE'S SKETCH OF HA TAY WITH VERY LIMITED DETAIL WILL BE FORWARDED SEPARATELY.

12. COMMENT: SOURCE WAS A CONFIDENT AND DIGNIFIED ELDERLY GENTLEMAN. SOURCE WAS VERY COOPERATIVE AND TRIED HARD TO REMEMBER AS MUCH AS HE POSSIBLY COULD CONCERNING HA TAY. SOURCE WAS ALSO VERY WEAK AND HAD EXTREMELY POOR VISION WHICH ACCOUNTED FOR HIS LACK OF DETAIL IN DRAWING HIS SKETCH OF HA TAY. BT

ACTION DC-2(2) (I,M)  
INFO CJCS(4) J3(8) NIDS(\*) J4(4) J5(2) JSOA(1) SECDEF:(\*)  
SECDEF(9) USDP(11) ASD:PA(1) USDP:DSAA(4) NMIC(\*)  
AT-3(1) AT-100(1) DIO(1) DB-2(1) DB-2C(1) DB-4C1(1)  
DB-4D3(1) DIA(1)  
SAFE  
SECTIONAL(1)

TOTAL COPIES REQUIRED 54

MCN=85129/02974 TOR=85129/1222Z TAD=85129/1259Z

CDSN=MAJ822  
PAGE 1 OF 1  
091040Z MAY 85  
SECT 02 OF 02

MSGNO 190 (PCXX) \*11/26/85\* \*19:12:00.7.0\*  
 ZCZC 00:10:13Z (PC)  
 RTTCZYUW RUEKJCS6809 3300325- --RUEALGX.

R 260325Z NOV 85  
 FM JCS WASHINGTON DC  
 INFO RUEADWD/OCSA WASHINGTON DC  
 RUENAAA/CNO WASHINGTON DC  
 RUEAHQA/CSAF WASHINGTON DC  
 RUEAMCC/CMC CC WASHINGTON DC  
 RULSJGA/COGARD INTELCOORDCEN WASHINGTON DC  
 RUEACMC/CMC WASHINGTON DC  
 RUEABOL/HQ AFOSI BOLLING AFB DC  
 RUEALGX/SAFE  
 R 260320Z NOV 85

TO RUETIAA/DIRNSA  
 RUEHC/DEPT OF STATE  
 RUEKJCS/DIA  
 RUEATRS/TREASURY DEPT  
 RUEHSE/SECRET SERVICE  
 RUEHFB/FEDERAL BUREAU OF INVESTIGATION  
 RUEADWW/WHITE HOUSE SITUATION ROOM  
 RUEADWW/NATIONAL SECURITY COUNCIL STAFF  
 ZEN/CIA  
 RUHQHQA/USCINCPAC HONOLULU HI  
 RHHMBRA/CINCPACFLT PEARL HARBOR HI  
 RUHHHMA/CDRWESTCOM FT SHAFTER HI  
 RUHQHQA/COMIPAC HONOLULU HI  
 RUHVAAA/CINCPACAF HICKAM AFB HI  
 RUHGOAA/COMSEVENTHFLT  
 RUAJMAB/FOSIF/ WESTPAC.  
 BT  
 EZ1:

EZ2:

*Ha Tay Reed camp*  
*Ha Son Binh P.*

---

DIST: 25 NOVEMBER 1985  
 COUNTRY: VIETNAM  
 SUBJ: BACKGROUND ON THE DIRECTOR OF THE MINISTRY OF  
 INTERIOR PRISON SYSTEM; CONTROL OVER RE-EDUCATION  
 CAMP INMATES

DOI: 1971 TO 1983  
 SOURCE: FROM THE DEBRIEFING OF A VIETNAMESE REFUGEE WHO IS A FORMER CADET OF THE SOUTH VIETNAMESE ARMY PSYCHOLOGICAL WARFARE COLLEGE IN DALAT. HE OBTAINED THE INFORMATION THROUGH PERSONAL OBSERVATION AND THROUGH DISCUSSIONS WITH A FORMER INTERROGATOR AT THE CENTRAL INTELLIGENCE ORGANIZATION IN SAIGON. SOURCE DEPARTED VIETNAM IN JULY 1985.

TEXT: 1. AS OF 1983, THE DIRECTOR OF THE SOCIALIST REPUBLIC OF VIETNAM (SRV) MINISTRY OF INTERIOR'S (BO NOI VU -BNV) PRISON SYSTEM WAS MAJOR GENERAL TU ((TRONG)). HE HAD BEEN CAPTURED IN SOUTH VIETNAM IN 1971 AND IMPRISONED IN THE FORMER CENTRAL INTELLIGENCE ORGANIZATION (CIO) DETENTION FACILITY UNTIL HIS APRIL 1975 RELEASE. (FIELD COMMENT: TU TRONG'S TRUE NAME IS NGUYEN VAN ((TAI)) AND HE WAS THE VIET CONG CHIEF OF SECURITY FOR SAIGON WHEN HE WAS CAPTURED ON 23 DECEMBER 1970. HE WAS INCARCERATED AT THE CIO NATIONAL INTERROGATION CENTER FROM SHORTLY AFTER HIS CAPTURE UNTIL THE 29 APRIL 1975 DOWNFALL OF THE FORMER SOUTH VIETNAMESE GOVERNMENT. HE WAS REPORTEDLY THE CHIEF OF PUBLIC SECURITY FOR HANOI BEFORE 1954 AND THE CHIEF OF THE POLITICAL SECURITY SERVICE OF THE MINISTRY OF PUBLIC SECURITY WHEN HE WAS SENT TO SOUTH VIETNAM. FOLLOWING HIS 1975 RELEASE, HE RETURNED TO HANOI AND WAS SUBSEQUENTLY UNDER INVESTIGATION FOR COOPERATING DURING HIS INTERROGATION. TAI WAS A PROTEGEE OF THE FORMER MPS MINISTER AND HIS CURRENT ASSIGNMENT AS CHIEF OF THE BNV PRISON MANAGEMENT DEPARTMENT SUGGESTS HIS STAR IS NOT RISING.)

2. ALL RE-EDUCATION CAMPS IN VIETNAM ARE UNDER TRONG'S SUPERVISION AND HE PERSONALLY DIRECTS THE RELEASE AND TRANSFERS OF FORMER REGIME MILITARY OFFICERS HELD AT CAMPS IN NORTHERN VIETNAM. WHEN THE HA TAY RE-EDUCATION CAMP WAS CLOSED IN EARLY 1983, TU TRONG ARRANGED THE TRANSFER OF 150 FORMER COLONELS FROM THE NAM HA CAMP TO A RE-EDUCATION CAMP IN XUAN LOC, LONG KHANH PROVINCE. HE THEN MOVED AN EQUAL NUMBER OF FORMER MILITARY OFFICERS FROM HA TAY TO THE NAM HA CAMP. HE ALSO SENT A NUMBER OF OFFICERS FROM HA TAY DIRECTLY TO CAMPS IN SOUTHERN VIETNAM WHILE THE REMAINDER WERE RELEASED OR TRANSFERRED TO OTHER CAMPS.

3. (SOURCE COMMENT: AMONG THOSE TRANSFERRED TO NAM HA FROM HA TAY WAS FORMER FIRST LIEUTENANT NGUYEN VAN ((THANG)), WHO HAD BEEN DETAILED TO CIO BEFORE 1975. THANG CLAIMED THAT HE WAS INVOLVED IN TRONG'S INTERROGATION AND THAT TRONG HAD THREATENED HIM. THANG ALSO CLAIMED THAT FOLLOWING THE COMMUNIST TAKE-OVER, TRONG HAD TRACKED HIM DOWN TO THE LONG THANH RE-EDUCATION CAMP NEAR BIEN HOA AND PULLED HIM BACK TO THE HOA LO PRISON IN HANOI. THANG BELIEVES TRONG IS PERSONALLY KEEPING HIM IN RE-EDUCATION BECAUSE OF HIS PREVIOUS THREAT.) (FIELD COMMENT: TRONG IS KNOWN TO HAVE THREATENED HIS ETHNIC VIETNAMESE INTERROGATORS. CIO EMPLOYEES INVOLVED IN TRONG'S INTERROGATION FOUND IN VIETNAM AFTER 1975 WERE REPORTEDLY BROUGHT TO HANOI FOR DEBRIEFING WHEN THE BNV WAS ATTEMPTING TO DETERMINE IF TRONG HAD COOPERATED DURING INTERROGATION.)

4. TU TRONG IS DESCRIBED AS BEING RATHER TALL, SOMEWHAT STOCKY AND WITH CLOSE-CUT GREY HAIR. TRONG DROVE A FAIRLY NEW BLUE PEUGOT MODEL 504 SEDAN DURING HIS TRIPS TO THE NAM HA REEDUCATION CAMP IN 1983.

NNNN  
NNDD

DEFENSE INTELLIGENCE AGENCY

OF CALL

YOU WERE CALLED

YOU WERE V

YOU WERE V

IS WAITING TO SEE

WISHES AN APPOINTMENT

PTS

AC

46

MESSAGE -- 3684 CHARACTERS  
 A TH, SSN 9533 AT 19 1045Z FEB85

SEE, STAG LY, SE ASIA, MALAYSIA,  
 11, CURRENT DATE IS 84013,

PROFILE:  
 342 403 651 904 938  
 MSG NUMBER:

NSS376 MCN = 85050/01557 TOR = 850501051 FTSTCR = 850501052

ACZYUW RUMTBKA 9533 0501046 --RUEKDIC.

EZ02:  
 R 191045Z FEB 85  
 FM JCRC LIAISON BANGKOK TH  
 TO RUEKJCS/DIA WASHINGTON DC//  
 INFO RUHQ2PA/CDR JCRC BARBERS PT HI  
 RUHQHQA/USCINCPAC HONOLULU HI//J2/J3/J36//  
 BT

LIAISON BANGKOK TH 09533

EZ03:  
 EZ04:  
 CITE: 3092 FEB 85.  
 SUBJ: REINTERVIEW OF VN REFUGEE SC

EZ05:  
 REF: A. JCRC RPT M24-096 (DTG 160527Z JAN 85).  
 B. DIA/ MSG, DTG 161735Z JAN 85.

1. REF A REPORTED SUBJECT REFUGEE'S CONTACT WITH HA TAY REEDUCATION CAMP. REF B REQUESTED REINTERVIEW OF SC CONCERNING HA TAY AND PROVIDED REQUIREMENTS. THE FOLLOWING PARAGRAPHS REPRESENT THE RESULTS OF THAT REINTERVIEW, WHICH WAS CONDUCTED AT SD

2. SOURCE ESTIMATED THAT AS OF JANUARY 1983, HA TAY CAMP HELD APPROXIMATELY 250 INMATES. SHORTLY AFTER, APPROXIMATELY 50 BUDDHISTS (RELIGIOUS PRISONERS) WERE MOVED TO NGHE TINH (P) AND THE REMAINING APPROXIMATELY 800 MOVED TO HA NAM NINH TO JOIN THE APPROXIMATELY 3,000 INMATE POPULATION, OF WHOM APPROXIMATELY 1,000 THEN MOVED SOUTH. THE 850 FROM HA TAY INCLUDED POLITICAL PRISONERS, PUBLIC WORKERS, RVN NATIONAL POLICE, RVN INTELLIGENCE SERVICES PERSONNEL, AND RELIGIOUS (BUDDHIST) OFFENDERS. A SMALL GROUP OF GENERAL OFFICERS, APPROXIMATELY 32 INDIVIDUALS, WERE ALSO HELD AT HA TAY.

3. SOURCE RECALLED THE FOLLOWING NAMES FROM THE 32 GENERAL OFFICERS: NGUYEN KHU CO (NGUYEENX HUKOR COS), LE MINH DAO (LEE MINH DAOR), BUI VAN KHU (BUIF VAWN NHU),

MACH VAN TUONG (MACHJ VAWN TWONG), VU VAN GIAI (VUX VAWN GIAI), DO KE GIAI (DOCF KEES GIAI), NGUYEN VAN MANH (NGUYEENX VAWN MANHJ), BRIGADIER GENERAL LAM SON (LAM SONN), LY TONG BA (LYS TONGF BAS), BRIGADIER GENERAL (VNAF) TRUC (TRUVCJ), NGUYEN VINH NGHI (NGUYEENX VINH NGHI), HO TRUNG HAU (HOOF TRUNG HAUJ) (AIRBORNE OFFICER), TRAN VAN CHON (TRAAKF VAWN CHOWN) (RVN NAVY), LAM VAN PHAT (LAAM VAWN PHATS), NGUYEN VAN SANG (NGUYEENX VAWN SANWGF). SOURCE RECALLED THAT MACH VAN TUONG WAS RELEASED SOMETIME IN 1983, BY HAVING BEEN SPONSORED BY HIS FATHER, LAM VAN (GIVEN NAME UNKNOWN) WHO IS A HIGH RANKING COMMUNIST PARTY MEMBER AND WAS A REGROUPEE (NFI).

possibly  
 confused w/  
 Gen Lam Va  
 Phat, ARV

4. SOURCE RECALLED THE FOLLOWING PERSONALITIES FROM HA TAY: 1LT BON (AKA BON LON OR BIG BON), THE HA TAY CAMP EDUCATIONAL OFFICER (IN ACTUALITY THE INTERNAL SECURITY OFFICER); CAMP COMMANDER HO VAN HO (HOOF VAWN HOO), PAVN MEMBER ON ASSIGNMENT TO THE PSS; 1LT KE (KEES), DEPUTY OF THE "EDUCATION" SECTION; 2LT BON (BONS) (AKA LITTLE BON-BON NHO), CHIEF OF CAMP SECURITY SECTION; AND 2LT CUONG (CWONGF), INMATE SUPERVISOR.

5. SOURCE LOCATED HA TAY CAMP AT APPROXIMATELY 500M SOUTH OF THE ROAD/STREAM INTERSECTION AT VICINITY WJ 793078, PLACING THE CAMP AT VICINITY WJ 795075. SOURCE ALSO SPECULATED THAT MY HUNG VILLAGE MAY HAVE BEEN THE COMPLEX LOCATED VICINITY WJ 792072. MAP USED: 1:50,000, SHEET 6150-1, SERIES L7014.)

6. SOURCE'S HAND DRAWN MEMORY SKETCHES OF THE CAMP AND OF THE LOCATION OF THE CAMP WILL BE FORWARDED SEPARATELY.

BT  
 EZ06:

ACTION DC-2 (x) (U, P, 7, 8, F)  
 INFO CJCS (x) J3 (x) NIDS (x) J4 (x) J5 (x) JSQA (x) SECDEF: (x)  
 SECDEF (x) USDP (x) ASD:PA (x) USDP:DSAA (x) NMIC ( )  
 AT-3 (x) AT-100 (x) DIO (x) DB-2 (x) DB-2C (x) DB-4C1 (x)  
 DB-4D3 (x) DIA (x)  
 +SAFE

TOTAL COPIES REQUIRED 1

#9533  
 NNN  
 EZ07:

\*\*\*\*\*  
\*  
\*\*\*\*\*

DEPARTMENT OF DEFENSE  
JOINT CHIEFS OF STAFF MESSAGE CENTER

RTTCZYUW RIIFHFRAB106 1500438  
ROUTINE  
R 300437Z MAY 81

FM USDAO PARIS FR

TO DIA WASHINGTON DC/

INFO SECDEF WASHDC  
CIA WASHDC  
USDAO BANGKOK

SECSTATE WASHDC  
CINCPAC HONOLULU HI  
USDAO BEIJING

BT

SECTION 01 OF 02 PARIS FR 16106

SUBJECT: IR 6 832 0233 81/France/ONE MAN'S TOUR OF THE  
SOCIALIST REPUBLIC OF VIETNAM

"THIS IS AN INFO REPORT, NOT FINALLY EVALUATED INTEL"

- 1. CTRY: SOCIALIST REPUBLIC OF VIETNAM (VM)
- 2. IR NO: 6 832 0233 81
- 3. TITLE: ONE MAN'S TOUR OF THE SOCIALIST REPUBLIC

ACTION DIA O/C(\*) DC-4A(\*) (M)  
 INFO NIDS(\*) SAGA(\*) JSINMCC(\*) JS(\*) RDJTF:LO(\*)  
 SECDEF:(\*) SECDEF(\*) USDP(\*\*) ASD:PA&E(\*) ASD:CSI(\*)  
 DI-7B(\*) NMIC(\*) RTS-2B(\*) RCM-2B1(\*) SWS(\*)  
 JSI-3(\*) DC-4(\*) AT(\*) AAT-X(\*) AIS(\*) DIO(\*) DE(\*)  
 DB-1G(\*) DB-2(\*) DB-2B(\*) DB-2C(\*) DB-3B(\*) DB-4A(\*)  
 DB-5(\*) DR-1E(\*) DT-1(\*) DIA(\*)  
 +CSA WASHINGTON DC  
 +CNO WASHINGTON DC  
 +CSAF WASHINGTON DC  
 +CMC CC WASHINGTON DC  
 +DIRNSA FT GEORGE G MEADE MD

TOTAL COPIES REQUIRED 0

MCN=81150/04055 TOR=81150/0449Z TAD=81162/1826Z CDSN=DIA591

\*\*\*\*\*  
\*  
\*\*\*\*\*

PAGE 01  
300437Z MAY 81  
SECTION 01 OF 02



\*\*\*\*\*  
\*  
\*\*\*\*\*

DEPARTMENT OF DEFENSE  
JOINT CHIEFS OF STAFF MESSAGE CENTER

OF VIETNAM

- 4. DATE OF INFO: 8105
- 5. ORIG: USDAO PARIS FRANCE
- 6. REQ REFS: INITIATIVE
- 7. SOURCE: SD - AN INTERNATIONALLY KNOWN TV FILM PRODUCER WHO RECENTLY TRAVELED EXTENSIVELY IN THE SRV AT SRV GOVERNMENT INVITATION.

8. SUMMARY: SOURCE VISITED SRV IN MAY 81. HE WAS TAKEN TO THE CHINESE BORDER NORTH OF LANG SON DURING THE RECENTLY ANNOUNCED BORDER CLASH AND SAW NO EVIDENCE OF SUCH A CLASH. HE TRAVELED 160 KM ON THE HO CHI MINH TRAIL AND VISITED THE PRIVATE MUSEUM OF A PAVN COLONEL WHERE HE SAW NUMEROUS US MILITARY ARTIFACTS INCLUDING PILOT'S HELMETS. HE VISITED A REEDUCATION CAMP AND TALKED TO FORMER RVN OFFICIALS. HE SAW NO EVIDENCE OF US PERSONNEL STILL IN SRV.

9.A. DETAILS: SOURCE VISITED THE SRV FOR APPROXIMATELY THE FIRST THREE WEEKS OF MAY 81 AT SRV GOVERNMENT INVITATION. THE PURPOSE OF THIS INVITATION WAS TO PERMIT SOURCE TO MAKE A DOCUMENTARY TV FILM ON THE SRV. SOURCE BELIEVES THAT THE SRV GOVERNMENT WANTS SUCH A FILM MADE TO SHOW THE WESTERN NATIONS HOW BAD CONDITIONS ARE IN THE SRV AND HOW MUCH THE SRV NEEDS WESTERN AID. HE NOTED THE FOLLOWING ITEMS OF INTEREST.

(1) WHILE VISITING THE CHINESE BORDER NORTH OF LANG SON ON 8 AND 9 MAY, HIS ESCORTS CLAIMED THAT THE CHINESE HAD FIRED 1250 130MM ARTILLERY ROUNDS INTO THE AREA THAT DAY. SOURCE NEITHER SAW NOR HEARD ANY EVIDENCE OF THIS BOMBARDMENT AND SAID THAT HIS ESCORTS STATED THAT THERE WERE NO CASUALTIES.

(2) SOURCE ASKED TO BE SHOWN THE HO CHI MINH TRAIL. HE WAS ESCORTED BY PAVN COL PHAN QUANG TIEP WHO CLAIMED TO HAVE BEEN IN CHARGE OF THE CONSTRUCTION AND MAINTENANCE OF THE TRAIL SINCE 1959. COL TIEP CLAIMED THAT US BOMBARDMENTS NEVER INTERRUPTED TRAFFIC ON THE HCM TRAIL DURING THE VIETNAM WAR. THE HCM TRAIL IS NOW BEING UPGRADED ALONG MOST OF ITS LENGTH INTO A PAVED ALL-WEATHER TWO-WAY ROAD AT A COST OF 800,000 TO 1 MILLION

MCN#81150/04055 TOR#81150/0449Z TAD#81162/1826Z CDSN#DIA591

\*\*\*\*\*  
\*  
\*\*\*\*\*

DEPARTMENT OF DEFENSE  
JOINT CHIEFS OF STAFF MESSAGE CENTER

DONG PER KILOMETER.

(3) AT A MILITARY POST ABOUT 40 KMS WEST OF HANOI, SOURCE MET WITH PAVN COLONEL VIET PHUONG, WHO SHOWED HIM HIS PERSONAL COLLECTION OF US MILITARY PARAPHENALIA, AMONG WHICH WERE NUMEROUS ITEMS, INCLUDING AIRCRAFT PANELS, WITH THE 101ST AM DIV "SCREAMING EAGLE." THE COLLECTION INCLUDED 20 TO 25 AIRCRAFT HELMETS OF VARIOUS TYPES. ONE SUCH HELMET THAT SOURCE WAS ABLE TO EXAMINE CLOSELY WAS A HELICOPTER CREWMAN'S HELMET WITH THE NAME ARTHUR ((DIANNA)) AND THE LEGEND "KILL FOR KICKS" PAINTED ON IT. SOURCE DOES NOT KNOW UNDER WHAT CIRCUMSTANCES THIS HELMET CAME INTO THE POSSESSION OF COL VIET PHUONG.

(4) AT THE ARMY MUSEUM IN HANOI, SOURCE STATES HE SAW "STACKS" OF US MILITARY IDENTIFICATION CARDS.

(5) SOURCE WAS PERMITTED TO VISIT A REEDUCATION CAMP. HE BELIEVES HE IS THE FIRST WESTERNER EVER TO VISIT THIS CAMP, CALLED HA TAY AND LOCATED IN MI HUONG VILLAGE, THINH QUAY DISTRICT, HA SON BINH PROVINCE. HE OBSERVED NO EVIDENCE OF AMERICANS IN HA TAY. THE CAMP HAS 462 INMATES, ACCORDING TO THE CAMP COMMANDER, LT. CAPT PHAN HANG VONG. SOURCE SPOKE WITH THE FOLLOWING FORMER RVN OFFICIALS AMONG OTHERS:

- PHAN THAI, FORMER MINISTER OF STATE;
- LT COL NGUYEN TAI DAN, OF JGS;
- LT GEN NGUYEN VINH NGHI, FORMER COMMANDER OF ADVANCED HEADQUARTERS, III CORPS;
- COL TRAN MONG CHU, FORMER CHIEF PROSECUTOR, SAIGON MILITARY TRIBUNAL. SOURCE STATES THAT REEDUCATION SEEMED TO BE WORKING WITH THE CIVILIANS THAT HE SPOKE WITH, BUT NOT WITH THE MILITARY, WHO WERE GENERALLY UNREPENTENT AND UNCOOPERATIVE.

BT

MCN=81150/04055

TOR=81150/0449Z

TAD=81162/1826Z

CDSN=DIA591

\*\*\*\*\*  
\*  
\*\*\*\*\*

PAGE 03 OF 03  
307437Z MAY 81  
SCT 01 OF 02

\*\*\*\*\*  
\*  
\*\*\*\*\*

DEPARTMENT OF DEFENSE  
JOINT CHIEFS OF STAFF MESSAGE CENTER

RTTCZYUW RIIFHFRAG106 1500446  
ROUTINE  
R 300437Z MAY 81

FM USDAO PARIS PR

TO DIA WASHINGTON DC//DC-4A/DI-7B/JSI-3/DB-2C//

INFO SECDEF WASHDC  
CIA WASHDC  
AMEMBASSY BANGKOK

SECSTATE WASHDC  
CINCPAC HONOLULU HI  
AMEMBASSY BEIJING

BT

SECTION 02 OF 02 PARIS PR 16106

DURING HIS TRIP AND EXPRESSED HIS PERSONAL OPINION THAT NO AMERICANS WERE BEING DETAINED AGAINST THEIR WILL IN THE SRV, BUT HE SAID HE HAD NO EVIDENCE ON WHICH TO BASE THIS BELIEF. HE ALSO SAID THAT HE BELIEVES THAT VO NGUYEN GIAP WILL REPLACE PHAN VAN DONG AS PRIME MINISTER WITHIN THREE MONTHS AND THAT THE ARMY WILL TAKE DIRECT CONTROL OF THE GOVERNMENT.

ACTION DIA O/C(\*) DC-4A(\*) (I.M)  
INFO NIDS(\*) SAGA(\*) JSNMCC(\*) J5(\*) RDJTF:LO(\*)  
SECDEF: (\*) SECDEF (\*) USDP (\*\*) ASD:PA&E (\*) ASD:IC3I (\*)  
DI-7B (\*) NMIC (\*) RTS-2B (\*) RCM-2B1 (\*) SWS (\*)  
JSI-3 (\*) DC-4 (\*) AT (\*) AAT-X (\*) AIS (\*) DIO (\*) DE (\*)  
DB-1G (\*) DB-2 (\*) DB-2B (\*) DB-2C (\*) DB-3B (\*) DB-4A (\*)  
DB-5 (\*) DB-1E (\*) DT-1 (\*) DIA (\*)  
+CSA WASHINGTON DC  
+CNO WASHINGTON DC  
+CSAF WASHINGTON DC  
+CMC CC WASHINGTON DC  
+DIRNSA FT GEORGE G MEADE MD

MCN=81150/04081 TOR=81150/0453Z TAD=81162/1829Z CDSN=DIA892

\*\*\*\*\*  
\*  
\*\*\*\*\*  
PAGE 01  
300437Z MAY 81  
SECT 02 OF 02



JOINT CASUALTY RESOLUTION CENTER

LIAISON OFFICE  
AMERICAN EMBASSY  
APO SAN FRANCISCO 96346

16 APR 1984

REFERENCE: .84-046  
16 April 1984

FROM: JCRC-LNB

SUBJ: Refugee Report, Ha Tay Re-education Camp, Ha Son Binh Province.

TO: COMMANDER, JCRC  
Barbers Point, HI 96862

Source: SC DPOB SD 39, SD A former Cpt ARVN (Chaplain)  
SD, Source is presently located at SD date of  
interview March 1984. Map used: sheet 6150-I, series L7014. Source arrived  
on boat SD

Source provided the following information concerning the Ha Tay Re-education Camp:

1. Identification: Camp is called Trai Ha Tay but is also called Trai Ha Son Binh because of location. Letter Box Number (LBN) is 52A-TD63/HT Ha Son Binh.
2. Location: Camp is located near Binh Da Village (poss location WJ8010) Thanh Oai (D), Ha Son Binh (P).
3. Cadre: Camp manager was PSS LTC Nguyen Mo, approx 50 YOA, native of Hai Duong. Assistant Manager was Luon (LNU) 1LT PSS, approx 45 YOA, native of northern Vietnam. Guard NCO was Nguyen Van Manh, SGT PSS, approx 35 YOA native of NVN. Cadre force total was approx 250 personnel with approx 14 officers.
4. Inmates: As of October 1982 total inmate population was approx 950 personnel (800 political and 150 criminal). Political prisoners included approx 29 former ARVN general officers, 150 Colonels, approx 25 former senators and congressmen, approx 50 high ranking GVN civilian officials, and the remainder ARVN LTC and below, including special branch police and political party members. Criminals consisted of those suspected of being involved with communist China including teachers and high ranking officials from the communist regime and common criminals. Common criminals were more numerous.

Hand drawn memory sketch provided by Source of Ha Tay Re-education Camp is attached. Copy of Source's refugee form is also attached. Source of this report also provided information contained in JCRC-LNB Letter Reports HK84-023 dtd 16 Jan 84 and HK84-024 dated 16 Jan 84.

AN

Atch: as

GEB/mbr

1. Relatives in include those of spouse and others family members.  No Enclosed  Has copy

SD

AGE	RELATIONSHIP TO A	ADDRESS
	1st cousin	unknown
	,	,
	,	,

2. Relatives in Centers, Hong Kong or in Third Countries (including Malaysia, Indonesia, Thailand Etc.)

NAME	AGE	RELATIONSHIP TO P/A	LOCATION
SD		brother-in-law	CMU
		brother-in-law	,

3. a. Employment with USG, U.S. FIRM OR INDIVIDUAL AMERICANS (List documents seen)

EMPLOYER (Firm)	SUPERVISOR	LOCATION	DATE	RESPONSIBILITIES
None				

b. Has anyone been to the USA?  Yes  No (if yes explain on reverse)

4. Education or Training in USA or abroad under US auspices (List documents)

None

5. Military experience or VN/CB government employment (List documents seen)

a. BRANCH	C/O or Supervisor	Location	Dates	S/N I.D.	Rank Attained	Responsibilities
Infantry	Major Revered	Phuoc Long	11/1983	SD	Captain	Phuoc Long Dist. Combat
	Tro Quy Thien	saigon	4/1975			In Saigon (Civil Service)
b. Re-education or Prison (List place, length of time, and documents seen)						
6/24/75 - 2/10/82 at Long Giao, Long Thanh (75-761)						
c. Combat experience? US Combat Decorations? Wounded? (if yes, give details)						
No					N. VN (76-79) Hue Tay Camp, Ha Son Binh City, N. VN. for military service	

6. Has anyone been charged with a violation of law?  Yes  No (if yes, explain on reverse)

7. Reason for fleeing homeland; stories of any unusual experiences in country of residence or during escape; special health factors; education or work experience that could assist in resettlement; initiative in camp; etc.

Harassd by govt because of his ex-SVN military background.

8. OTHER DOCUMENTS: Marriage, birth certificates, I.D. cards, etc.

re-education Release Paper.

9. Is anyone a user of opiates or drugs?  Yes  No (if yes, explain on reverse)

10. Do you or anyone you know have any knowledge of live Americans or of American crash sites, or American gravesites in Vietnam?  Yes  No (if yes, explain on reverse side)

PRIORITY P4 INTERVIEWER AN  
INTERPRETER NAME

Re-Ed Camp Reprc

By SC

*Ha 10 - 1000*  
*Copy to m.w. 3/24/82*

Name: SC

Rank: Captain

Unit: 110th Wing, 1st Division, Airforce

Re-Ed: 1st May 1975 to 1st January 1981.

*June 16, 81*

Dear Sir:

At your request, I am going to write what I've seen and heard during the time I was the prisoner of the Vietnamese communists. At first I have to ask you to keep this report a secret. Please do not reveal any name or details given, to any International organizations or to the Press.

Places and names of detention:

1. Long Giao Camp, Long Khanh (1975 - 1976) over 10,000 people from Captain to Colonel. I don't know the name of the leader and the organization of the camp.

2. Joint Camp IV (Regiment Command) in Hoang Lien Son Province was divided into 9 camps = 1, 2, 3, 4, 5, 6, 7, 8, 9. From July 1976 to August 1978, I had been in camps 9, 3, 7, 4.

- Each camp had 300 detainees, one camp leader, 30 to 40 security men.

- Everyday, we had to work either in the woods or in the fields.

- The leader of 7th camp was Captain Hang (1978)

- Over 50 prisoners died of sickness, exhaustion, food poisoning. They were buried in Cam Nhan Village.

- During 1977 to 1978, the communist launched their appressive campaign against the political prisoners.

3. 1978 - 1981 = in Vinh Quang Camp (Ha Noi)

Camp leaders:

a) Tran Van Ho: Lieutenant Colonel (1978 - 1980)

b) Nguyen Cac : Major (1980)

\*- Vinh Quang camp was divided into two zones: A & B.

- Zone A: spread over 40,000m with 2 barracks, each having 7 houses of 6m x 20m. Each housed 70 people and each person had exactly 0.42m sleeping space. Two security guards made checks every 30 minutes at night although all doors were locked. Each morning we were waken up by the sound of the gong and waiting for the door to be opened and got ready for work.

- Zone B: located in the North of Zone A, over 4,000 square meters and having 500 people. The total population of Vinh Quang camp was 1,500.

\* The names of the detainees who are still in the camp (since 1978):

1. Lieutenant Colonel Nguyen Duy Diem = former officer in Airforce, 1st division, 38 years old. (Zone A).
2. Lieutenant Colonel Phan Trung = 40 years old, in Airforce, 1st division (Zone A).
3. Lieutenant Colonel Phan Van Manh = 48 years old, in Airforce, 1st division (Zone B).
4. Lieutenant Colonel Cao Quang Khuyen = 40 years old, in Airforce, 1st division (Zone A).
5. Lieutenant Colonel Le Man Hoat = 47 years old, in Airforce, 1st division (Zone B).
6. Major Huynh Ngoc Duong = 45 years old, in Airforce, 1st division (Zone B).
7. Major Tran Van Vinh = 40 years old; in Airforce, 1st division (Zone B).
8. Major Nguyen Quoc Hai = 38 years old, in Airforce, 1st division (Zone A).

9. Major Nguyen Xuan Hue = 38 years old, in Air Force, 1st division (Zone A).

10. Captain Duong Viet Dang = 35 years old, in Airforce, 1st division (Zone A).

11. Captain Do Dung = 33 years old, Airforce, 1st division (Zone A)

12. Captain Le An = 37 years old, Artillery, Infantry 1st division.

13. Colonel Ly Ba Pham = 50 years old, former chief of Khanh Hoa Province (Nha Trang).

14. Captain Nguyen Van Phuong = 38 years old, in Han Nghia Sector (Zone A).

\* I have not heard of any American prisoners.

\* As I heard, Tan Lap Camp in Vinh Phu housed over 4,000 prisoners, had been transferring the prisoners to Central and South Vietnam, specially to Binh Tuy region.

\* Ha Nam Ninh Camp (Ha Noi) = the prisoners mostly were former colonels. Colonel Hoang Tich Thong, former deputy commander of Infantry 2nd division was among them.

\* Ha Tay Camp = I was there for 3 days before release. This camp held only generals and high ranking civilian officers. Former Minister of Defense Tran Trung Dung and Major General Le Minh Dao were detained there.

#### Living Condition:

\* Each one was given 12 kgs. of food, sometimes only 9 kgs., mostly dried or fresh cassava or rye. Once or twice every 30 days we would have some rice. The main dish was salt water and green vegetables. Sometimes every one or two months we were given 100 or 150 grs. of water buffalo meat each. The prisoners relied on their families for food supply. Most of them were in very bad shape.



twice a month, called "Labor Society Day".

\* Political education = after we were transferred to Vinh Quang Camp (1978 - 1981) we only learned of the International news from our families. Almost all of us had hoped that the Chinese military would help us to be free and change Vietnam's situation.

\* Mail = we were allowed to write once a month under their control. Sometimes it was 4 or 5 months before the letters were sent.

\* The communists never allowed us to meet the International delegations. The delegates would see very few people in the camp. The prisoners whom the communists had chosen, had to tell the delegates what the communists told them to say.

If the prisoners told the delegates the truth they were later bound hand and foot and were never eligible for release from prison.

The communists displayed a lot of food but the prisoners weren't allowed to eat it and later it was taken away.

\* Even if a prisoner was sick unless it was obvious he was forced to work. Only when it rained very hard did we get time off because they felt it was too hard to control the prisoners during hard rain.

Cadres Committee:

\* Instructional cadres = each house had 70 people and was a team itself. One or two cadres were in charge of our spiritual and our political activities.

\* Supervisor Cadres = accompanied the detainees out for field work. Always armed and on shift, these cadres were responsible for the exact number of the detainees whom they look out of camp.

They rotated in order to avoid being involved sentimentally with the detainees. Contrary to this the instructional cadres were assigned permanently to a group.

\* Educational cadres = were responsible for the education of the prisoners, reading of Ha Noi newspapers, food rations, sick prisoners or the prisoners who worked at the camp.

\* Food supply team leader = Major Think.

\* Agriculture cadres = supervised the prisoners' planting duties.

\* Planning cadres = in charge of the prisoners' productivity.

I personally saw or heard all that is written above. The above information is general, if you want details, please ask me.

635665  
SC

VINH QUANG CAMP COMMITTEE

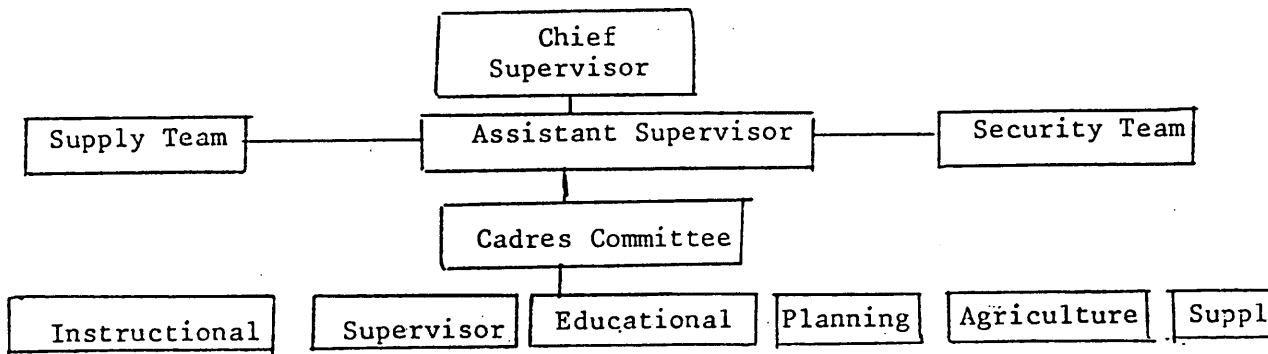

LA 1 XA Prison

ENVELOPE  
CDSN = LGX475 MCN = 89160/07495 TOR = 891600438

HEADER

R 090435Z JUN 89  
FM JOINT STAFF WASHINGTON DC  
INFO RUEADWD/OCSA WASHINGTON DC  
RUENAAA/CNO WASHINGTON DC  
RUEAHQA/CSAF WASHINGTON DC  
RUEACMC/CMC WASHINGTON DC  
RUEDADA/AFIS AMHS BOLLING AFB DC  
RUETIAQ/MPCFTGEORGE GMEADEMD  
RUEHC /SECSTATE WASHINGTON DC  
RUEAMCC/CMC CC WASHINGTON DC  
RUEALGX/SAFE  
R 090412Z JUN 89  
FM USDAO BANGKOK TH//PW-MIA//  
TO RUEKJCS/DIA WASHINGTON DC  
INFO RUEADWW/WHITEHOUSE WASHDC//NSC DR KARL JACKSON//  
RUEKJCS/SECDEF WASHDC//OASD-ISA/PW-MIA//  
RUEKJCS/JCS WASHDC//J5/OJCS-PW-MIA//  
RUHQHQA/USCINCPAC HONOLULU HI//J2/J233/J3/J36//  
RUEAIIA/CIA WASHDC  
RUHQBPA/CDR JCRC BARBERS PT HI  
RUEHKL/USDAO KUALA LUMPUR  
RUEHHK/USDLO HONG KONG  
BT  
CONTROLS

SECTION 01 OF 03 BANGKOK TH//PW- 28479

SERIAL: IIR 6 024 0229 89.

BODY

/\*\*\*\*\* THIS IS A COMBINED MESSAGE \*\*\*\*\*/  
COUNTRY: VIETNAM (VM).

SUBJ: IIR 6 024 0229 89/HEARSAY ON DETENTION OF  
ALLEGED AMERICANS AT LAI XA PRISON, HANOI

DEPARTMENT OF DEFENSE

DOI: 790000.

SC

SOURCE IS A VIETNAMESE REFUGEE WHO WAS DETAINED IN VIETNAMESE PRISONS FOR OVER 6 YEARS FOR COUNTERREVOLUTIONARY ACTIVITIES, AVOIDING THE DRAFT AND ATTEMPTING ILLEGAL DEPARTURE FROM VIETNAM. SOURCE RELIABILITY HAS NOT BEEN ESTABLISHED.

SUMMARY: THIS IS A STONY BEACH REPORT. IT FORWARDS ENHANCED MEMORY SKETCHES TO REPORTS PREVIOUSLY SUBMITTED (IIRS 6 024 0018 89 AND 0030 89) AND PROVIDES ADDITIONAL INFORMATION ON THE DETENTION OF ALLEGED AMERICANS AT LAI XA CAMP IN HANOI MUNICIPALITY.

ENCLOSURES.

## TEXT:

1. IN ADDITION TO INFORMATION SOURCE PREVIOUSLY PROVIDED ON THE TWO ALLEGED AMERICANS HE HAD SIGHTED AT B14 //UTMCOORDS--WJ846123// (RO COMMENT--ON THIS OCCASION, SOURCE IDENTIFIED A POINT CLOSER TO WJ845173), SOURCE REPORTED THAT CADRE INDICATED TO HIM THE TWO HAD BEEN CAPTURED IN 1966 OR 1967. HE PROVIDED MEMORY SKETCHES HE HAD DRAWN ON HIS OWN INITIATIVE AFTER OUR LAST INTERVIEW. THE SKETCHES ARE MORE CAREFUL RENDITIONS OF SIMILAR ONES PROVIDED PREVIOUSLY (ENCLOSURES 1, 2 AND 3).
2. EARLY IN THE INTERVIEW SOURCE STATED THAT HE HAD LIED ABOUT A PARTICULAR MATTER IN THE PREVIOUS INTERVIEW. Q BY WAY OF EXCUSE, HE CLAIMED HE HAD BEEN VERY CONCERNED ABOUT REPERCUSSIONS HIS COOPERATION MIGHT HAVE ON FAMILY MEMBERS STILL IN VIETNAM, SO HE WAS CIRCUMSPECT ABOUT HIS SIGHTING ALLEGED AMERICANS AT LAI XA PRISON IN 1970 AND WITHHELD INFORMATION ABOUT THE CONFINEMENT OF AMERICANS THERE SUBSEQUENTLY. HE ASSERTED THAT HE WAS NOW PREPARED NOT ONLY TO TELL THE WHOLE STORY, BUT ALSO TO OFFER A MEANS TO VERIFY THE INFORMATION. (SEE COMMENTS, PARA 3)
3. LAI XA PRISON IS APPROXIMATELY 17 KM WEST OF HANOI AND ABOUT 300 METERS NORTH OF THE HIGHWAY IN THE VICINITY OF //UTMCOORDS--48QWJ5933//. SOURCE MENTIONED TRAM CHOI (WHICH HE DESCRIBED AS A PUBLIC TRANSPORTATION POINT) AND VAN GIANG AND TAY TIU VILLAGES IN THE AREA. SOURCE PROVIDED A MEMORY SKETCH OF THE LOCATION (ENCL 4). CONTRARY TO HIS PREVIOUS CLAIM THAT HE HAD WITNESSED ALLEGED AMERICAN PW'S BEING TRANSPORTED FROM THE PRISON IN DEC 70 FROM THE VANTAGE POINT OF A REFRESHMENT STAND IN THE VICINITY, SOURCE NOW ASSERTED THAT HE WAS HIMSELF CONFINED IN THE PRISON WHEN THE TRANSFER TOOK PLACE. HE WAS ARRESTED ON 6 JUL 70 FOR VANDALIZING A PORTRAIT OF TRUONG CHINH AND CONFINED AT FIRST IN HOA LO. THERE HE MET TWO ALLEGED AMERICAN PWS WHEN THEY WERE ENGAGED IN

PAINTING THE CADRE AREA OF THE PRISON--THEY WERE USUALLY CONFINED SEPARATELY IN THE DISCIPLINARY CELLS OF K2 AREA. THEY WORE GREY PRISON UNIFORMS WITHOUT STRIPES, EACH WITH A LEFT BREAST POCKET, AND WORE HO CHI MINH SANDALS (MADE FROM AUTO TIRES). AT 2300 HOURS ON 11 DEC 70, SOURCE AND 2,400 OTHER VIETNAMESE PRISONERS WERE LOADED INTO APPROXIMATELY 20 TRUCKS AND TRANSPORTED TO LAI XA PRISON.

4. THE TRUCKS DROVE IN THE GATE OF LAI XA AND PARKED AMONG THE TREES ALONG THE ROAD LEADING STRAIGHT IN FROM THE GATE ALONG THE EASTERN SIDE OF THE PRISON (PENCILLED IN AS POINT A IN MEMORY SKETCH AT ENCL 5). THE PRISONERS WERE DIRECTED TO EXIT THE TRUCKS AND WERE LED TO THE PLAYING FIELD IN THE CENTER OF THE COMPOUND (POINT B). TO THE EAST WERE TWO FISH PONDS (POINTS C AND D). THERE WERE WALLED ENCLOSURES WITH ENTRANCES TO THE INNER OPEN AREA CONTAINING THE PLAYING FIELD (POINTS LABELED E). LATER, WHEN HE WAS CONFINED IN THE BUILDING IN THE SOUTHWESTERN ENCLOSURE, SOURCE LEARNED THERE WERE PRISONER BARRACKS WITHIN THE ENCLOSURES. WITHIN THAT INNER COMPOUND AT LEAST, THERE WAS A KITCHEN (POINT G), A BATH AREA (POINT H) AND A LATRINE (POINT I). THERE WAS ALSO A LARGE HOLE FOR TRASH (POINT J). GUARD TOWERS WERE LOCATED AT VARIOUS KEY VANTAGE POINTS THROUGHOUT THE CAMP (POINTS LABELED K). THE PRISON STAFF WERE MILITARY, BUT SOURCE NEVER HEARD THEIR UNIT DESIGNATION.

5. WHILE THE VIETNAMESE PRISONERS WERE IN THE PLAYING COURT, GROUPS OF PRISONERS WERE ESCORTED OUT OF THE ENTRANCES OF THE VARIOUS COMPOUNDS AND WERE LOADED ONTO THE TRUCKS THAT HAD TRANSPORTED SOURCE'S PARTY TO LAI XA. THESE PRISONERS WERE WESTERNERS. EACH WAS BLINDFOLDED AND CARRIED PERSONAL ITEMS ROLLED UP IN A SLEEPING MAT. CALCULATING BY THE NUMBER OF TRUCKS FILLED (ABOUT 10) AND THE NUMBER OF PRISONERS PUT INTO EACH TRUCK (40-50), SOURCE ESTIMATED THAT AT LEAST 400 PRISONERS WERE LOADED AND DRIVEN AWAY.

6. SOURCE STATED THAT ONCE CONFINED IN HIS BARRACKS, HE NOTED THERE WAS A PERVASIVE ODOR OF AMERICAN FOOD IN THE PLACE AND SUBSEQUENTLY NOTED A LARGE QUANTITY OF AMERICAN-TYPE TRASH IN THE HOLE OUTSIDE THE BARRACKS.

7. SOURCE DID NOT STAND TRIAL FOR HIS OFFENSE UNTIL MAR 70 WHEN HE WAS SENTENCED TO 15 MONTHS IN LAI XA. HE WAS RELEASED ON 7 OCT 70. IN THE PRISON HE MADE THE ACQUAINTANCE OF SON BAY (SOWN 7) AND HUNG QUAN (HUNGF QUAN) (SOURCE DID NOT RECALL THEIR FAMILY NAMES), WHOSE HOMES WERE ABOUT 3 KM FROM LAI XA.

8. WHEN SOURCE WAS EVADING THE DRAFT IN 1979 HE LOOKED UP SON 7 AND STAYED WITH HIM AT THI TRAN NHON, TU DIEM DISTRICT, HANOI. HE LEARNED THAT SON 7 AND HUNG (WHO LIVED CLOSE TO SON 7) WERE LIVING AN ILLEGAL WAY OF

LIFE WHICH INCLUDED CULTIVATING CONTACTS AMONG THE GUARDS AT LAI XA TO HELP THEM STEAL MILITARY CLOTHING AND EQUIPMENT FROM WITHIN THE PRISON COMPLEX. THEY HAD SUCCEEDED IN SECURING COLLABORATION FROM ONE HUNG (HUNGF) FROM NAM DINH AND TWO OTHERS WHOSE NAMES SOURCE COULD NOT RECALL. SON 7 CONFIDED IN SOURCE THAT HUNG HAD DISCLOSED TO SON 7 THAT ALLEGED AMERICANS WERE CURRENTLY BEING DETAINED IN LAI XA. SOURCE HAD NO FURTHER INFORMATION ABOUT THE ALLEGED AMERICAN DETAINEES, BUT ASSUMED FROM THE WAY SON 7 REFERRED TO THEM (HE SAID THEY WERE, QUOTE, STILL, UNQUOTE, BEING HELD THERE) THAT THEY WERE THOSE TRANSFERRED FROM LAI XA IN DEC 70. HE WAS ALSO CONVINCED THAT THE PRISONERS HAD BEEN TRANSFERRED TO HOA LO IN 1970 BECAUSE IT WAS FROM HOA LO THAT THE VIETNAMESE PRISONERS HAD BEEN TRANSFERRED. SOURCE HAD ALSO HEARD COMMENTS FROM PRISONERS IN LAI XA THAT THE ALLEGED AMERICANS WERE MOVED TO HOA LO.

## COMMENTS:

1. SOURCE HAS LOST ALL SIGNS OF INSTABILITY. HE SEEMS ALERT, IN CONTROL MENTALLY AND EMOTIONALLY, AND IN GOOD PHYSICAL CONDITION. HIS ADMISSION OF PREVIOUS MISREPRESENTATION WAS ACCOMPANIED BY THE FIRM ASSERTION THAT HE WAS, QUOTE, ONE HUNDRED PERCENT, UNQUOTE, TRUTHFUL ABOUT THE ALLEGED AMERICANS AT THE TINH LIET FACILITY. TO RO, HE WAS VERY CONVINCING. HE SEEMS TO HAVE BEEN A THOROUGHGOING CROOK IN VIETNAM, BUT HIS ANTISOCIAL BEHAVIOR HAD IDEALISTIC ROOTS--HIS HATRED OF THE ESTABLISHMENT FOR ITS TREATMENT OF HIS FATHER FOR HAVING WORKED FOR THE FRENCH--WHICH LED TO HIS EARLY MISCONDUCT IN VANDALIZING THE IMAGE OF TRUONG CHINH.
2. SOURCE HAD RETOLD HIS STORY TO THE JCRC INTERVIEWER WHO VISITED SOURCE'S CAMP ON 8 MAY 89. UPON RETURNING TO THE DLO, THAT INTERVIEW INFORMED RO OF HIS INTERVIEW WITH SOURCE, NOT KNOWING OF THE PREVIOUS INTERVIEW AND REPORTS. RO PROVIDED HIM WITH PREVIOUS REPORTING TO SHOW THAT ALL THE INFORMATION HAD BEEN REPORTED. THE JCRC INTERVIEWER EXPRESSED TO RO A POSITIVE IMPRESSION OF SOURCE'S RELIABILITY.
3. REF TEXT PARA 2, TO VERIFY HIS INFORMATION AT LAI XA, SOURCE SUGGESTED WRITING HIS YOUNGER BROTHER  
*NAME* AT *DATA*, TELLING HIM TO CONTACT SON 7 SO THAT SON 7 COULD TAKE PICTURES OF THE ALLEGED AMERICANS IN THEIR COMPOUND IN THE SOUTHWEST CORNER OF LAI XA. SOURCE ASSERTED THAT SON 7 WOULD BRIBE THE GUARD, HUNG, TO TAKE THE PICTURES FROM THE GUARD TOWER OVERLOOKING THE COMPOUND. ACCORDING TO SOURCE, THE PROBLEM WITH THIS IS THAT HE HAS RECEIVED NO MAIL FROM HIS FAMILY IN VIETNAM, THOUGH HE HAS WRITTEN TO THEM. HE THINKS THAT ANY LETTERS HE WRITES ARE INTERCEPTED BY VIETNAMESE AUTHORITIES. HE SUGGESTED THAT RO HAVE HIS

LETTER MAILED IN HANOI AND THAT HE SUBSEQUENTLY TASK HIS WIFE'S OLDER SISTER IN ~~DATA~~ TRAVEL TO HANOI AND RETRIEVE THE PICTURES ONCE HIS BROTHER OBTAINS THEM.

ENCL: , TO FOLLOW: 6 ENCLOSURES.

1. MEMORY SKETCH OF THANH LIET PRISON , 1 PG, 1 CY
2. MEMORY SKETCH AREA A, THANH LIET PRISON , 1 PG, 1 CY
3. MEMORY SKETCH AREA B, THANH LIET PRISON 1 PG, 1 CY
4. MEMORY SKETCH OF CELL 1A 1 PG, 1 CY
5. MEMORY SKETCH OF LOCATION OF LAI XA PRISON 1 PG, 1 CY
6. MEMORY SKETCH LAYOUT OF LAI XA PRISON 1 PG, 1 CY

#8479

NNNN



MEMORANDUM SKETCH 5 6 024 0229 89

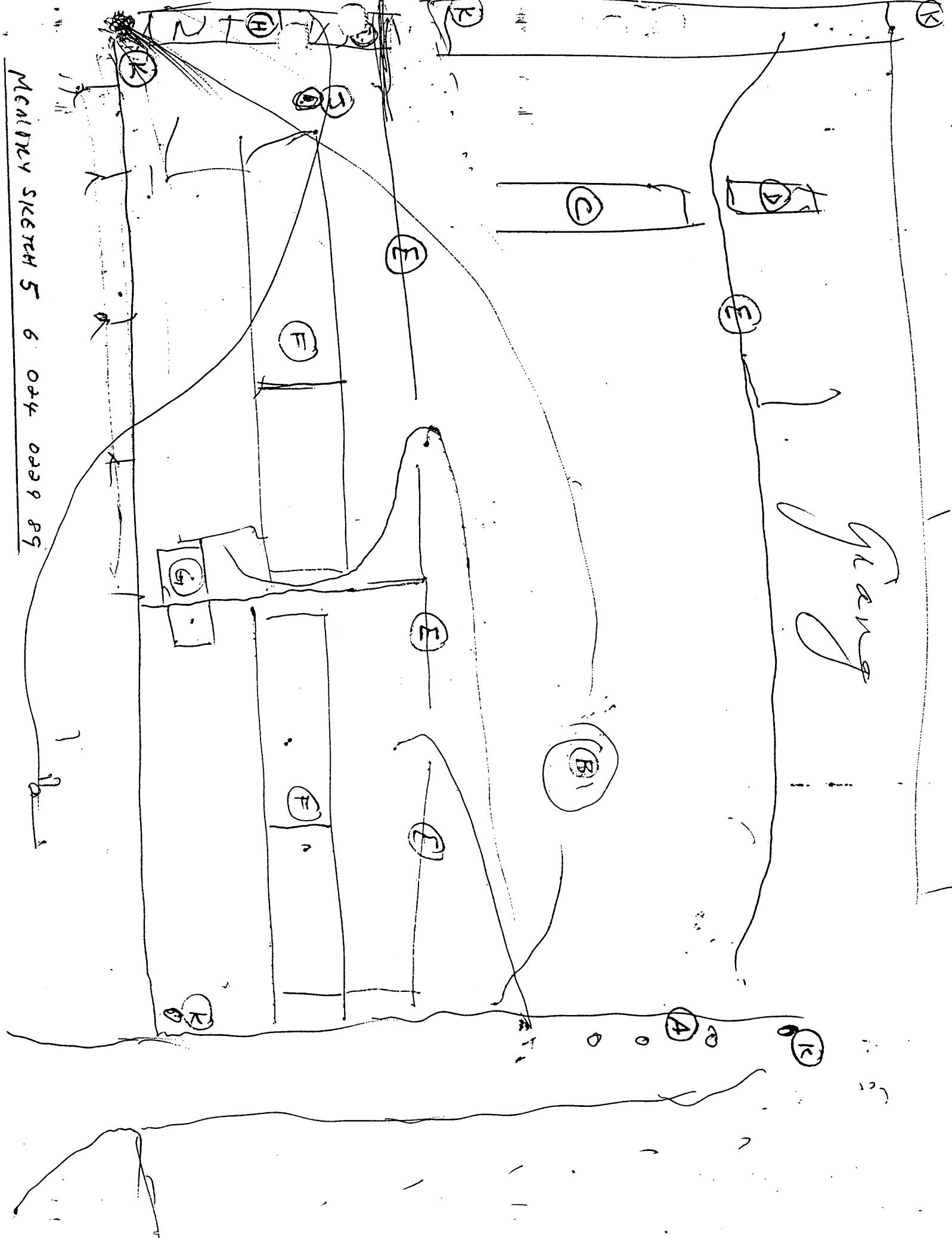

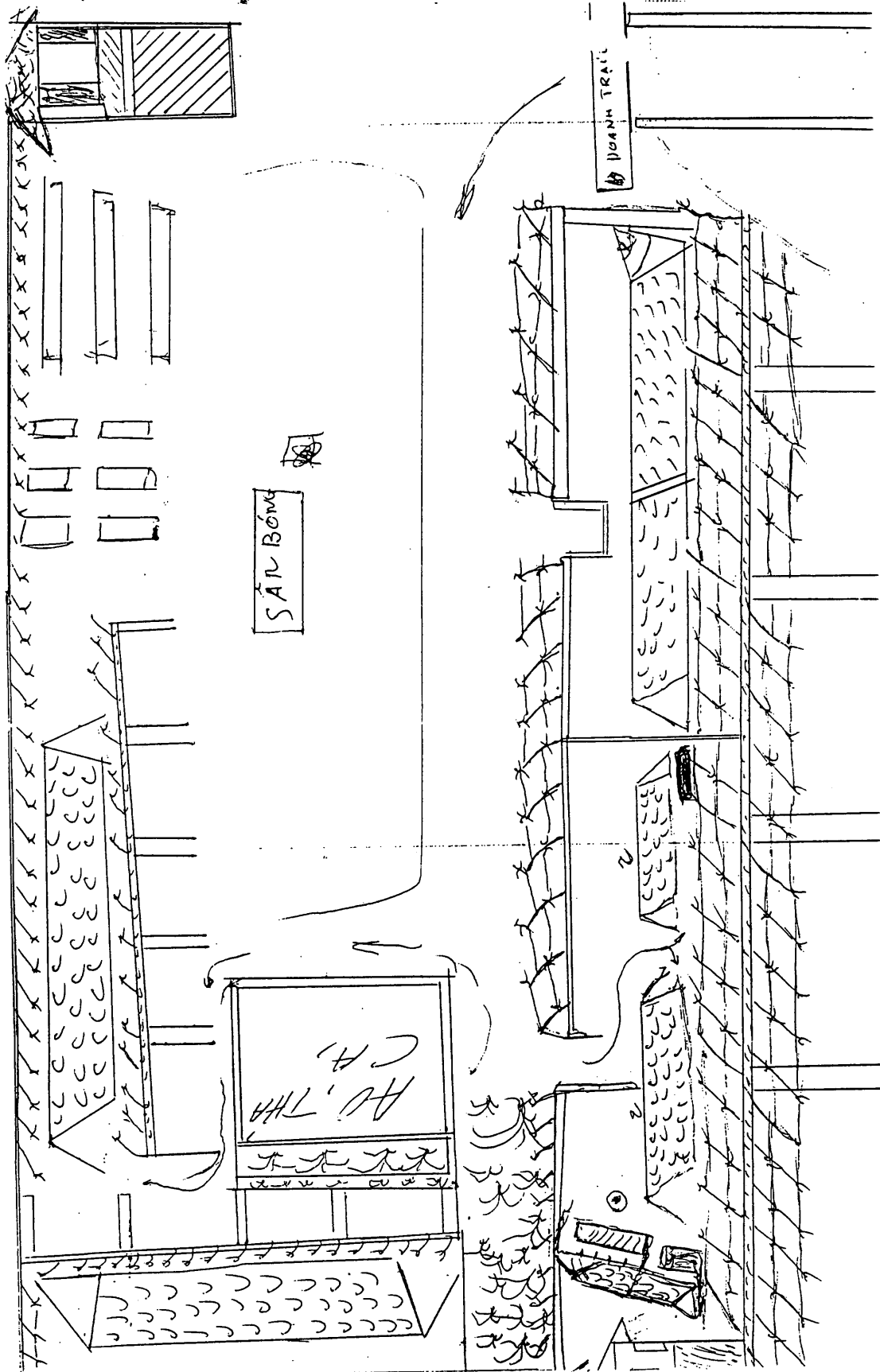

4 NỒI QL-M,

NGÃ TƯ NHỒN

đường  
đi  
đến

68 6500 420 9 211 04 4 2415070203

LAI XA'

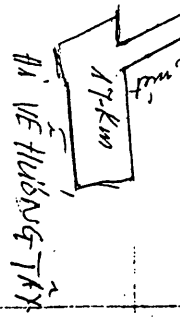

đường đi Cầu Thăng Long

TRAM  
TRÓI



LESSON I GREETINGS.

Hello

Good morning

Hi John Smith

Allyou Ri. Jones? morning

LE Hello also hi in Spanish

Choo. ?

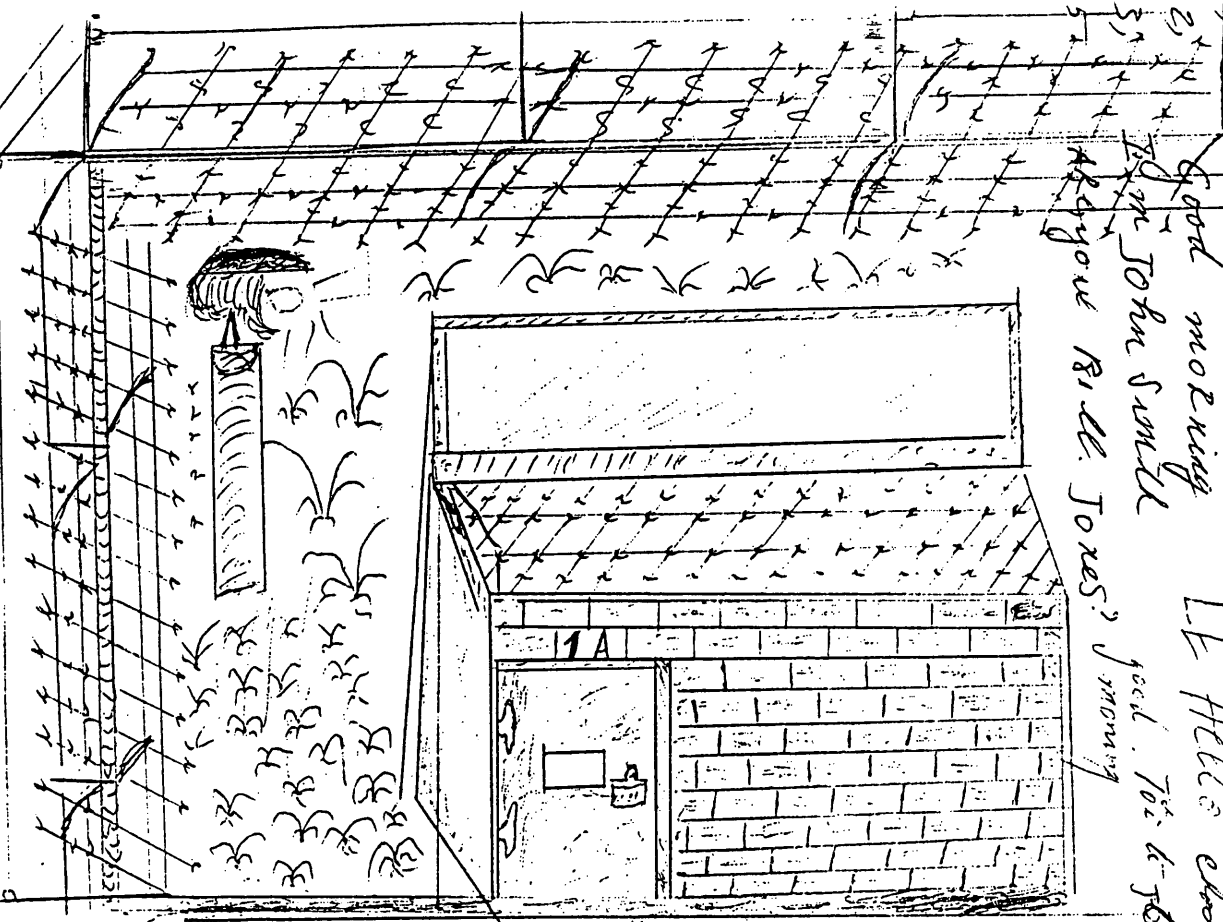

ENCHWUHR 3 to IR 6 024 0229 89



Handwritten notes in Chinese characters along the left margin, including "KHU - A" and "KHU - B".

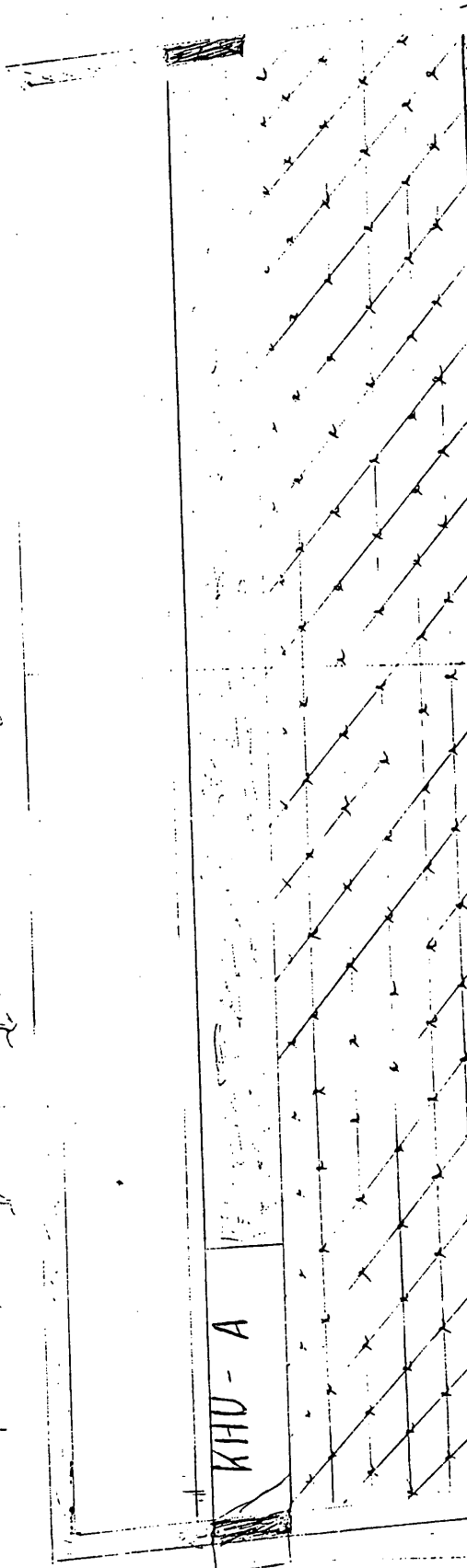

San day Co.,  
181 Hwy Trip/No.

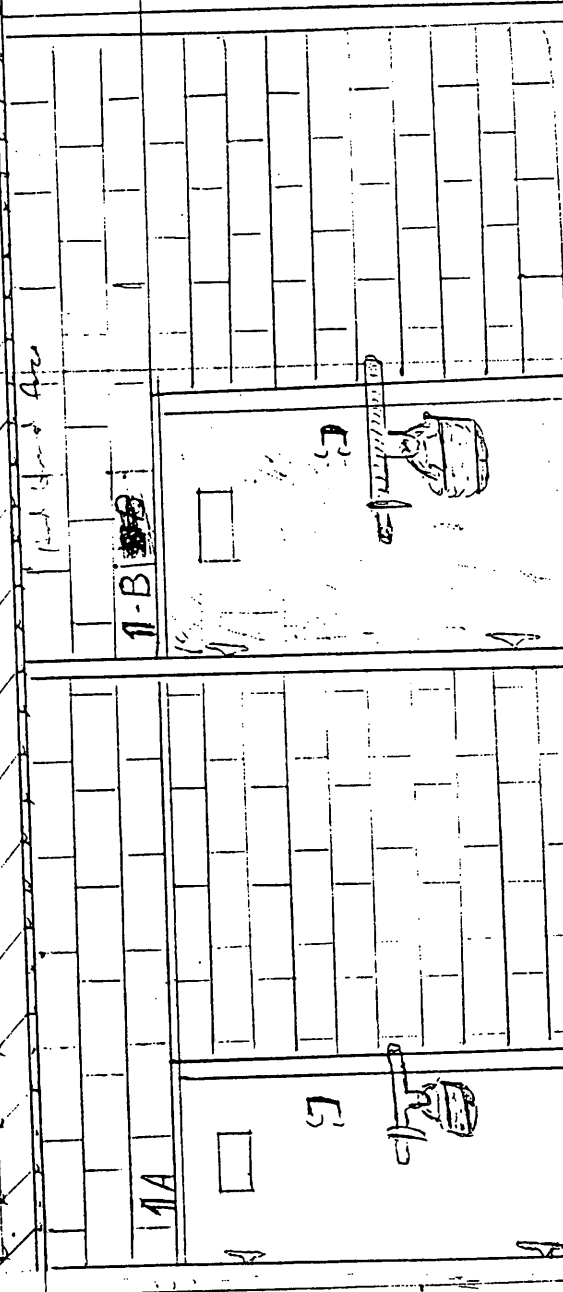



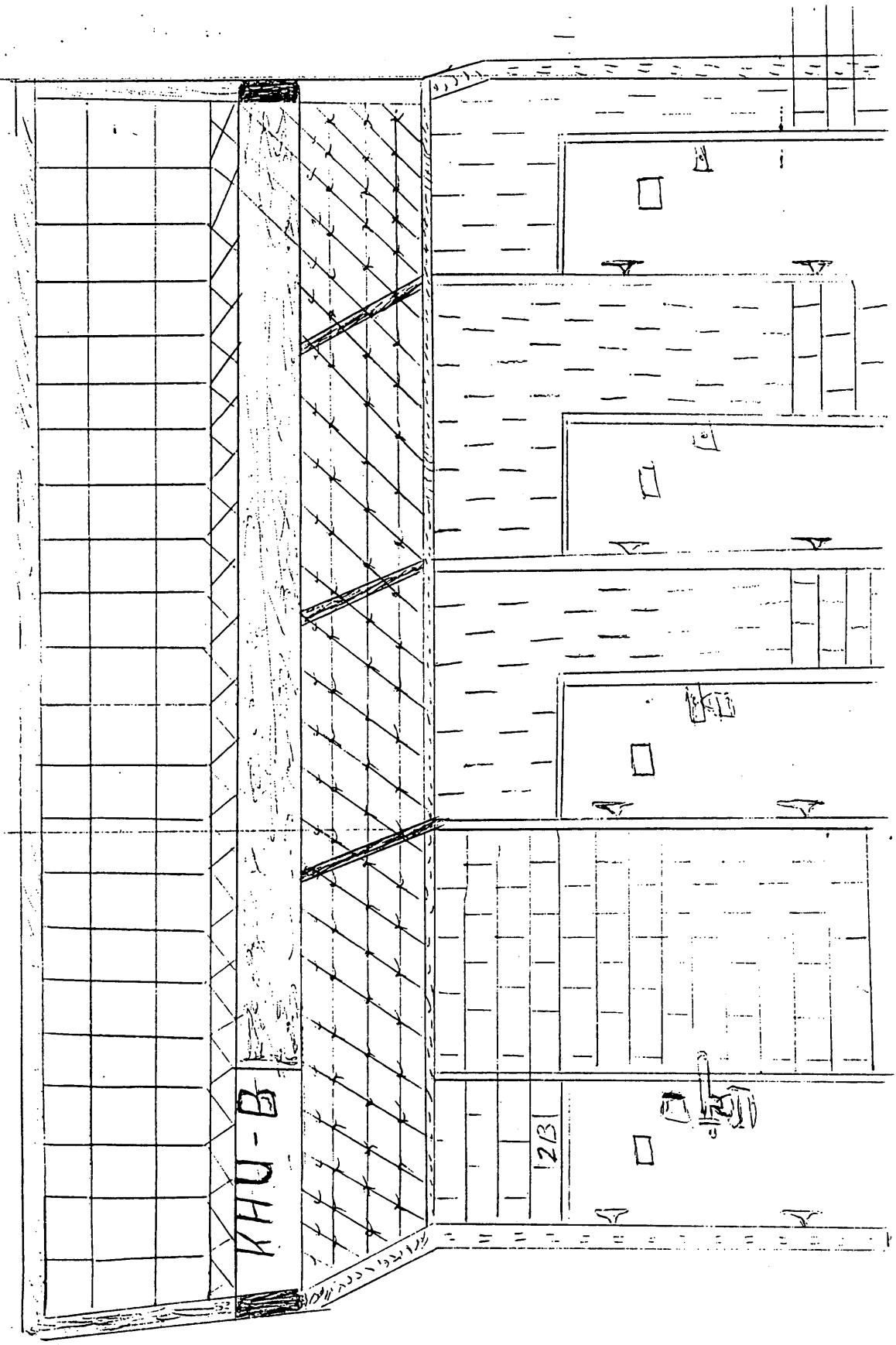

Xã Tim Bô Kôe Vư)

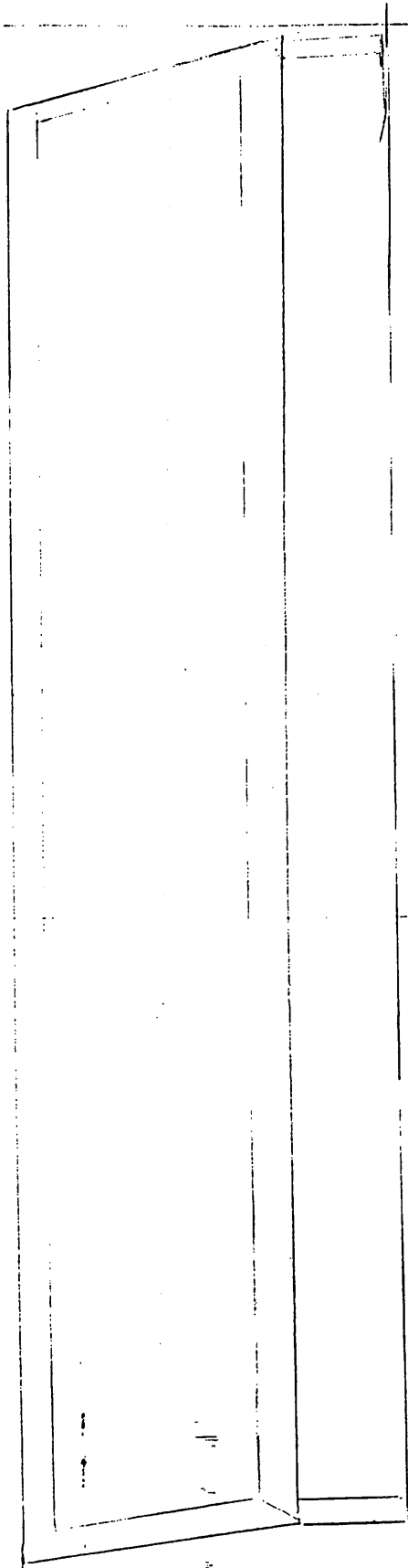

1.11

1.11



DEFENSE INTELLIGENCE AGENCY

**BASIC**

**REPORT**

MILITARY LOGISTICS  
NORTH VIETNAM

DAN HOI BARRACKS/RADIO  
COMMUNICATIONS AND PW CAMP N-84

AUGUST 1972

Copy No. 132

INSTALLATION OR ACTIVITY NAME				COUNTRY	
Dan Hoi Barracks/Radio Communications and PW Camp N-84				VN	
UTM COORDINATES	GEOGRAPHIC COORDINATES	CATEGORY	BE NO.	COMIREX/ENO.	NIETB NO.
Not Required	21-04-01N 105-43-23E		DATA		
MAP REFERENCE					
DATA					
				NEGATION DATE (If required)	
				Not Required	

### ABSTRACT

This report is a *MT* analysis of the prisoner of war (PW) detention part of Dan Hoi Barracks/Radio Communications and PW Camp N-84, located in north-central North Vietnam. The square PW detention area encompasses approximately 3 acres and contains 12 buildings for billeting, administration, and possible prisoner detention. In addition, the area has three guard towers.

### INTRODUCTION

#### Location and Identification

Dan Hoi Barracks/Radio Communications and PW Camp N-84 is located 10 nm northwest of Hanoi (Ha Noi) and 2.5 nm southwest of the Red River (Song Hong) (Figure 2). The prisoner of war (PW) detention area is situated in the southwest corner of the installation (Figure 3).

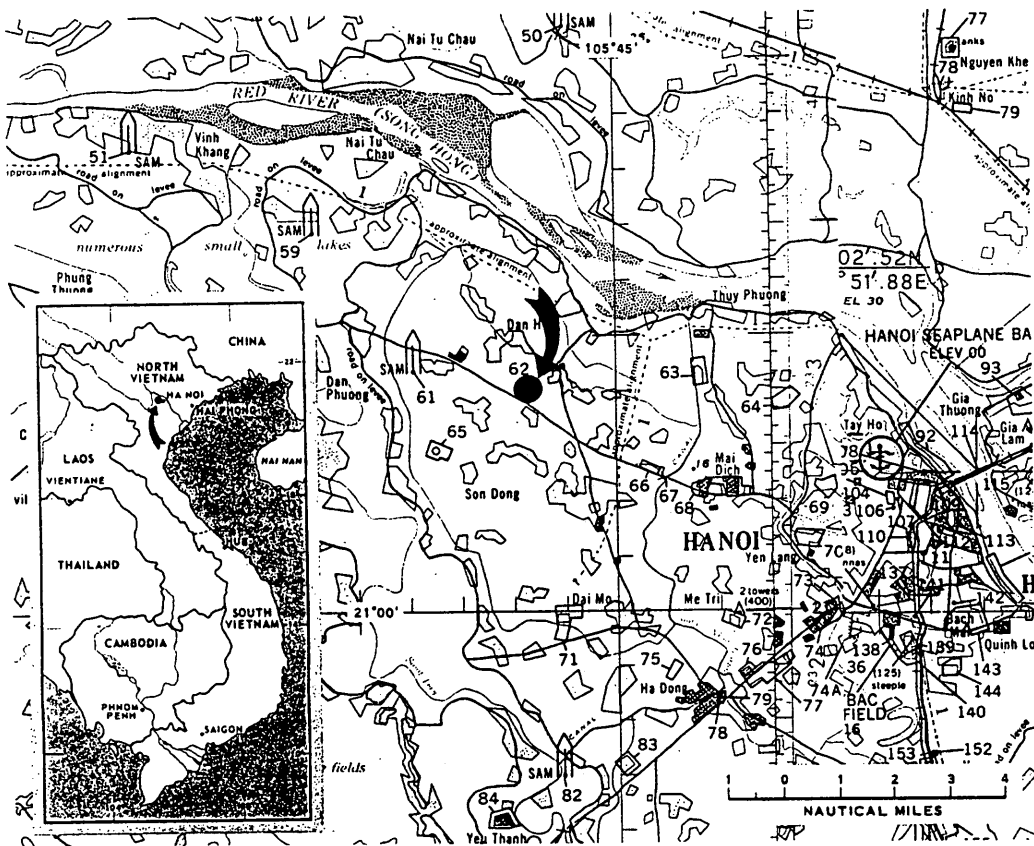

FIGURE 2. LOCATION OF DAN HOI BARRACKS/RADIO COMMUNICATIONS AND PW CAMP N-84

Item	Function	Dimensions (ft.)
1	Shower/latrine bldg sect a sect b	28 x 12 29 x 8
2	Poss detention bldg	155 x 45
3	Poss detention bldg	150 x 45
4	Poss qtrs	159 x 32
5	Stor bldg	66 x 25
6	Admin bldg	114 x 30
7	Spt bldg	42 x 18
8	Poss qtrs sect a sect b	160 x 33 19 x 19
9	Shower/latrine bldg sect a sect b	37 x 14 34 x 8
10	Poss detention bldg	141 x 40
11	Showers/latrine bldg	45 x 12
12	Poss detention bldg sect a sect b	140 x 41 26 x 20

Note: All buildings are single story.

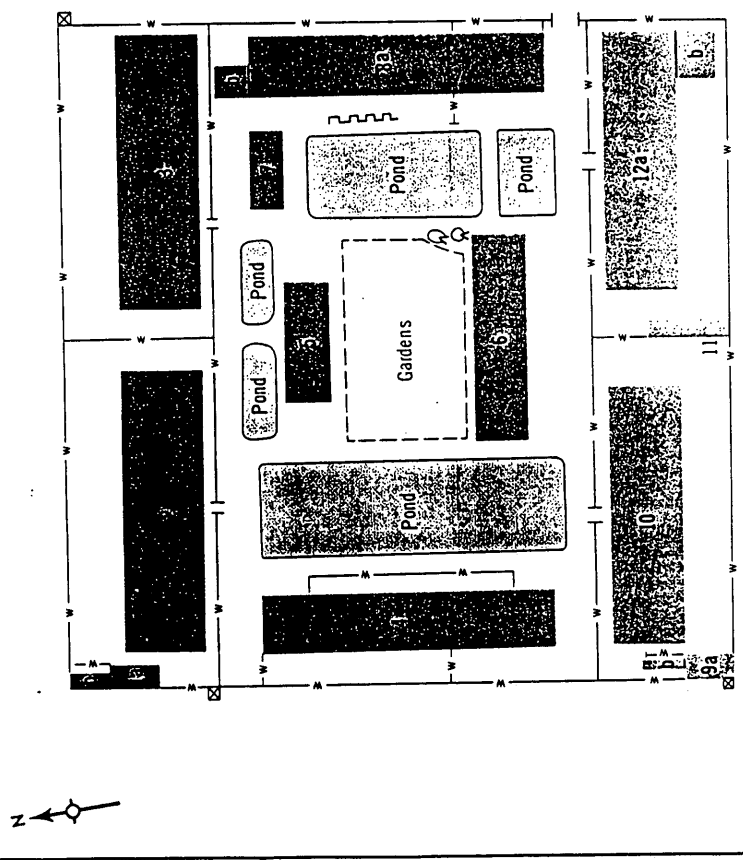
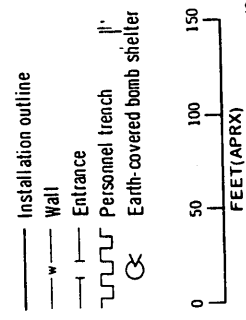

FIGURE 4. DETAILS OF THE PW DETENTION AREA

## BASIC DESCRIPTION

### Physical Features

The PW detention part of Dan Hoi Barracks/Radio Communications and PW Camp N-84 has maximum dimensions of 365' x 365' and is oriented north/south. It contains 12 buildings: 4 possible prisoner detention, 1 administration, 2 probable quarters, and 1 building for probable storage of agricultural products grown in the gardens. Three shower/latrine buildings, a support building of undetermined function, and three guard towers are also in the area. Five ponds are in the center of the camp and a personnel trench is west of building 8 (Figure 4).

### Status and Activity

The PW detention area appears to be operational with a moderate level of activity. This can be supported by the used appearance of the grounds and the presence of laundry, gardening activity, and personnel. Presently *MT* intelligence indicates possible PW detention at this installation, based on the high level of security, the laundry adjacent to the detention buildings, and the closed accesses to the secured areas around each detention building.

### Security

The PW detention area is completely walled and has one entrance into the compound. Around each detention building is a wall with one entrance. Two guard towers are located at the northeast and southwest corners and one is near the northwest corner. Defensively, there are two earth-covered bomb shelters on the southeast corner of the garden area and a personnel trench just west of building 8. No evidence of camouflage or deception is discernible at the installation (Figures 4 and 5).

CAMP INPUT SHEET

CAMPDOC REV: 9 OCT 1987

CAMP NO.: <sup>5</sup>3104 CAMP SUB NO.: CAMP NAME: DAN HOI  
(A,B,C.....)

LDN NO.: CURRENT DATE: BENO CAT: IROF:  
( DD/MM/YY ) (A/I)

LAT: 210401 N LONG: 1054323 E UTM: JOG:

CTRY: VN HARDCOPY PIX: Y (Y) PROV: HANOI

DIST: CITY: HANOI

VILLAGE: DAN HOI HAMLET:

PAI SUB: PAI DATE: IMAGERY DATE: COV FREQ:  
(Y) (DD/MM/YY) (DD/MM/YY)

ICR/CIR 1: 2: 3:  
3: 4: 6:

TYPE PRISONERS: PW CADRE RANK: LATEST IAM DATE:  
(PW,CC,PP,MM) (DD/MM/YY)

IAMS AVAILABLE: TYPE FACILITY: US POW HELD: STATUS: LAST ACTIVE DATE:  
(Y) (RE/PL/PD/PP/PN/TD/TR/OT) (Y) (I/A) (DD/MM/YY)

SKETCH AVAILABLE: POW HELD INCLUSIVE DATE:  
(Y) ( DD/MM/YY ) ( DD/MM/YY )

CAMP ALT NAME  
1: N-84 2:  
3: 4:

PARENT HEADQUARTERS: ADDITIONAL SUB UNITS:  
(Y)

SUB UNIT  
A: B:  
C: D:  
E: F:  
G:

REMARKS REL CODE: ANALYST INITIALS:

COMMENTS: { (A)-ANALYST, (S)-SOURCE }  
Barracks, Radio Communications and PW camps

## ENVELOPE

CDSN = LGX673 MCN = 90064/20249 TOR = 900641818  
 PTTZYUW RUEKJCS2378 0641818- -RUEALGX.

## HEADER

P 051818Z MAR 90  
 FM JOINT STAFF WASHINGTON DC  
 INFO RUEALGX/SAFE  
 P 051815Z MAR 90  
 FM DIA WASHINGTON DC  
 TO RUEHBK/USDAO BANGKOK TH//PW-MIA//  
 RUEHBK/JCRC LIAISON BANGKOK TH  
 RUADJHA/CDR500THMIBDE CP ZAMA JP//IAGPD/OP-R//  
 INFO RUEHKL/USDAO KUALA LUMPUR MY//PW-MIA//  
 RUEHHK/USDLO HONG KONG HK//PW-MIA//  
 RUHQBPA/CDR JCRC BARBERS PT HI  
 RUHQQA/USCINCPAC HONOLULU HI//J2/J3//  
 RUKGNBA/HQ AFSAC FT BELVOIR VA  
 RUADJNA/DET 31 PSAA YOKOTA AB JA  
 BT  
 CONTROLS

SECTION 01 OF 03

.0215/PW-MIA

/\*\*\*\*\* THIS IS A COMBINED MESSAGE \*\*\*\*\*/

## BODY

SUBJECT:  
 COUNTRY: VM  
 TITLE: PRISONS IN THE HANOI MUNICIPALITY

SUMMARY: RECENT REPORTS HIGHLIGHT A NEED TO UPDATE OUR KNOWLEDGE ABOUT PRISONS IN THE HANOI MUNICIPALITY. ONE REQUIREMENT IS TO CONFIRM INFORMATION ATTRIBUTED TO A JAPANESE MONK, RELEASED IN JANUARY 1989 AFTER NEARLY 14 YEARS IN VIETNAMESE PRISONS. THIS INFORMATION HAS BEEN CONSTRUED TO INDICATE THAT HE WAS IN A PRISON NEAR HANOI AS RECENTLY AS JANUARY 1989, AND THAT HE MAY HAVE SEEN ONE OR MORE AMERICANS AT SOME TIME DURING HIS STAY. THE MONK IS UNABLE TO PROVIDE FURTHER DETAILED INFORMATION DUE TO HIS PHYSICAL AND MENTAL STATE. AS OF OCTOBER 1989, HANOI OFFICIALS STILL REFUSED TO SUPPLY INFORMATION THAT COULD RESOLVE THIS REPORT. IN ANOTHER CASE, REFUGEE SOURCES INDICATE HANOI MIGHT BE USING THE FORMER BAT BAT U.S. PW CAMP IN BA VI DISTRICT, WESTERN HANOI MUNICIPALITY, AS A STORAGE SITE FOR THE SKELETAL REMAINS OF AMERICANS. THE FOLLOWING SUBPARAGRAPHS PROVIDE HISTORIC BACKGROUND INTERVIEWERS CAN USE TO DEVELOP INFORMATION ABOUT AMERICANS DETAINED IN HANOI AFTER APRIL 1975. WE HAVE NOT LISTED ALL PRISONS IN THE HANOI AREA, ONLY THOSE THAT ARE THE MOST FREQUENT SUBJECTS OF POSTWAR REPORTING.

*W  
 da Son Binh  
 Binh Ga Prison  
 da Jay*

A. DIA HAS CONFIRMED THE LOCATIONS WHERE THE MONK WAS HELD IN SOUTH VIETNAM (SVN) PRIOR TO 1982. SOME AMERICAN CIVILIANS AND OTHER WESTERNERS WERE HELD IN THE SAME PRISONS FOR BRIEF PERIODS AND RELEASED. SRV OFFICIALS SAID THEY MOVED THE MONK FROM HO CHI MINH CITY TO HANOI IN ABOUT LATE-1982; BUT THEY REFUSE TO REVEAL WHERE THEY HELD HIM IN NORTH VIETNAM. UNCONFIRMED INFORMATION INDICATES THEY CONFINED HIM IN THANH TRI PRISON, THANH TRI DISTRICT, HANOI MUNICIPALITY.

B. HANOI OFFICIALS INSIST THEY KEPT THE MONK IN SOLITARY CONFINEMENT FOR 14 YEARS AND THAT HE WAS NEVER "HELD TOGETHER WITH" ANY AMERICAN. THAT IS NOT ACCURATE. REFUGEE SOURCES HAVE REPORTED SIGHTINGS OF AND CONVERSATIONS WITH THE MONK IN PRISONS IN SVN. WE HAVE CONFIRMED SOME AMERICAN CIVILIANS WERE HELD IN THE SAME PRISON, ALTHOUGH NOT THE SAME CELL, WITH HIM IN SVN BEFORE 1982.

C. UNCONFIRMED INFORMATION SUGGESTS ONE OR MORE AMERICAN CIVILIANS COULD HAVE BEEN DETAINED IN THE SAME PRISON WITH HIM IN NVN AFTER 1982.

D. IF AN AMERICAN WAS HELD WITH THE MONK IN NVN, THE MOST LIKELY CANDIDATE IS AN AMERICAN CIVILIAN NAMED THOMAS SCHOOLEY. VIETNAMESE MARITIME FORCES ARRESTED MR. SCHOOLEY IN ABOUT AUGUST 1987, WHEN THEY SEIZED A BOAT HE WAS ON IN THE GULF OF THAILAND. ONE UNCONFIRMED REPORT INDICATED THE THAI-OWNED "SAMUT PRAKAN FISHING ASSOCIATION" OWNED THE BOAT. INFORMATION SUPPLIED BY REFUGEES INDICATE VIETNAMESE AUTHORITIES HELD MR. SCHOOLEY IN A PROVINCE PRISON IN THE COASTAL CITY OF RACH GIA UNTIL ABOUT APRIL 1988. WE DO NOT KNOW HIS STATUS AFTER APRIL 1988. AN UNCONFIRMED REPORT FROM A RELIABLE SOURCE INDICATES HE WAS MOVED OUT OF THE PRISON AND PLACED UNDER SOME SORT OF "HOUSE ARREST," POSSIBLY IN OR NEAR RACH GIA CITY, KIEN GIANG PROVINCE; HOWEVER, AT LEAST TWO AMERICANS (SEA TIGER CREW) DETAINED EARLIER UNDER SIMILAR CIRCUMSTANCES WERE MOVED TO PRISON IN THE HANOI MUNICIPALITY. THE SEA TIGER CREW WAS RELEASED IN DECEMBER 1978. HANOI OFFICIALS CONFIRM 2-3 AMERICANS ABOARD A VESSEL NAMED THE SEA DRAGON ALSO WERE DETAINED IN HANOI; HOWEVER, HANOI HAS REFUSED TO SUPPLY NAMES, DATES, OR SPECIFIC DETAILS.

E. THE FOLLOWING PRISONS ARE OF HIGHEST INTEREST.

(1) BAT BAT PRISON. BETWEEN APRIL 1975 AND MID-1978 SEVERAL AMERICANS WERE DETAINED AT BAT BAT (BAATS BATJ) CENTRAL MILITARY DETENTION FACILITY (TRAIJ GIAM TRUNG UOWNG QUAAN DOOIJ), IN BA VI DISTRICT, HANOI MUNICIPALITY. TWO SOURCES WHO PASSED POLYGRAPH EXAMS INDICATED HANOI HAS STORED SKELETAL REMAINS OF AMERICANS AT BAT BAT SINCE THE LATE-1970S. ONE SOURCE DESCRIBED BAT BAT AS A MILITARY JUSTICE PRISON CAMP (TRAIJ GIAM QUAAN PHAPS)--SUGGESTING THE CAMP IS ADMINISTERED BY THE DEPARTMENT OF MILITARY JUSTICE (CUCJ QUAAN PHAPS), GENERAL POLITICAL DIRECTORATE (TOONGR CUCJ CHINHS TRIJ), HEADQUARTERS PEOPLE'S ARMY OF VIETNAM (PAVN--AKA HEADQUARTERS MINISTRY OF DEFENSE). ANOTHER SOURCE WHO ALSO PASSED A POLYGRAPH

EXAM SUPPLIED OFFICIAL PAVN DOCUMENTS, DATED DECEMBER 1972, INDICATING THAT THE ORGANIZATION RESPONSIBLE FOR RECOVERING AND PRESERVING REMAINS OF AMERICANS WAS OFFICE 22 (PHONG 22), GROUP 875 (DOANL 875), DEPARTMENT OF MILITARY JUSTICE, GENERAL POLITICAL DIRECTORATE, PAVN. A DOCUMENT RECEIVED FROM SRV OFFICIALS DURING THE JANUARY 1990 TECHNICAL MEETING IN HANOI CONFIRMED THAT GROUP 875, GENERAL POLITICAL DIRECTORATE, WAS THE CENTRAL AUTHORITY FOR MATTERS RELATED TO THE RECOVERY AND PRESERVATION OF AMERICANS' REMAINS.

(A) BAT BAT IS A FORMER U.S. PW CAMP. IT IS LOCATED NEAR THE WEST SIDE OF SUOI HAI LAKE IN BA VI DISTRICT, ABOUT 50 KM WEST OF HANOI, AT UTM COORDINATE WJ 356 388, GEO COORDINATE 210907N, 1052028E. THERE ARE SEVERAL PAVN TRAINING FACILITIES WITHIN A FEW KILOMETERS RADIUS OF BAT BAT. ONE UNCONFIRMED REPORT SUGGESTED PAVN MIGHT ADMINISTER SOME PART OF BAT BAT JOINTLY WITH THE MINISTRY OF INTERIOR (MOI).

(B) SOME MEMBERS OF THE FRENCH EXPEDITIONARY FORCE WHO VOLUNTARILY REMAINED IN NVN AFTER THE FRENCH INDOCHINA WAR LIVED WITH THEIR FAMILIES AT THE NEARBY BA VI AGRICULTURAL COMMUNE. MOST OF THE FORMER FRENCH SERVICEMEN HAD LEFT VIETNAM BY 1970. USMC DESERTER ROBERT GARWOOD INDICATED HE LIVED AT OR NEAR THIS INSTALLATION DURING THE EARLY 1970S. GARWOOD RETURNED TO THE U.S. IN 1979. TEN AMERICAN CIVILIANS AND SEVEN OTHER WESTERNERS CAPTURED BY COMMUNIST FORCES DURING THE FINAL OFFENSIVE IN SVN WERE DETAINED AT BAT BAT BETWEEN APRIL 1975 AND SEPTEMBER 1976. ONE OF THE AMERICANS ESCAPED IN MID-1976, TRIGGERING AN EXTENSIVE MANHUNT UNTIL HE TURNED HIMSELF IN ABOUT A MONTH LATER. THE TWO AMERICANS ABOARD THE YACHT "SEA

/\*\*\*\*\* BEGINNING OF SECTION 002 \*\*\*\*\*/

TIGER" WERE HELD AT BAT BAT FROM LATE-1977 TO MID-1978. ALL OF THESE PERSONS HAVE BEEN THE SUBJECT OF REPORTED SIGHTINGS IN THIS AREA.

(C) ONE REFUGEE SUPPLIED UNSUBSTANTIATED INFORMATION THAT A SMALL NUMBER OF AMERICANS WERE DETAINED AT BAT BAT IN EARLY 1979. WE NOTE THIS ALLEGED SIGHTING COINCIDES WITH SEVERAL REPORTS OF THE ARREST OF TWO AMERICANS ABOARD A SAIL BOAT OFF THE SOUTHWEST COAST OF VIETNAM IN EARLY 1979. IN JANUARY 1988 A HANOI OFFICIAL CONFIRMED THE SRV HAD ARRESTED (AND PRESUMABLY RELEASED) 2-3 AMERICANS ABOARD A VESSEL NAMED THE "SEA DRAGON." WE HAVE NO INFORMATION THAT COULD DEFINITELY LINK THE "SEA DRAGON" CREW WITH THE 1979 SIGHTINGS. HANOI HAS REFUSED TO SUPPLY ADDITIONAL INFORMATION.

(2) THANH TRI PRISON. SEVERAL RETURNED U.S. PWS WERE HELD AT THANH TRI (THANH TRIL; AKA: THANH LIEETJ, BANG LIEETJ, CAMP 77, AND B-14) DURING THE WAR. THANH TRI IS ADMINISTERED BY THE MOI. THANH TRI PRISON IS LOCATED NEAR THE SONG TO LICH RIVER IN THANH TRI DISTRICT, HANOI MUNICIPALITY, ABOUT 5KM SOUTH OF DOWNTOWN HANOI, AT UTM COORDINATES WJ 851 178, GEO COORDINATES 205739N, 1054906E.

(A) THERE ARE INCONCLUSIVE INDICATIONS THAT THANH TRI IS A SPECIAL DETENTION AND INTERROGATION FACILITY FOR HANOI MUNICIPALITY. REPORTEDLY, SEVERAL PROMINENT SRV MILITARY AND PARTY OFFICIALS CONVICTED OF VARIOUS CRIMINAL AND POLITICAL OFFENSES ARE CONFINED HERE.

(B) UNCONFIRMED INFORMATION FROM TWO REFUGEE SOURCES INDICATES THE JAPANESE MONK WAS CONFINED AT THANH TRI. WE HAVE NO RELIABLE FIRSTHAND CORROBORATION THAT ANY AMERICAN WAS HELD THERE AFTER 1973;



HOWEVER, WE CANNOT RULE OUT THE POSSIBILITY. IF ANY AMERICAN WAS HELD HERE AFTER 1973, THE MOST LIKELY CANDIDATES ARE THE "SEA TIGER" CREW IN LATE-1978, THE "SEA DRAGON" CREW (DATE UNKNOWN), AND MR. SCHOOLEY AFTER APRIL 1988 (SEE ABOVE).

(3) SON TAY PRISON. ACCORDING TO ONE RELIABLE SOURCE, THE VIETNAMESE NAME IS MO CHEN (MOL CHEN) (AN UNCONFIRMED AKA IS K-71). THIS PRISON WAS THE SITE OF THE UNSUCCESSFUL U.S. RESCUE RAID ON 21 NOVEMBER 1970. THE FOREWORD OF THE VIETNAMESE TRANSLATION OF BENJAMIN SUMMERS' BOOK, "THE SON TAY RAID," PUBLISHED IN HANOI BY THE PEOPLE'S PUBLIC SECURITY PUBLISHING HOUSE, IN 1989, REFERRED TO THE RAID AS THE RAID ON "DEN VA, SON TAY" (DDEENL VAL; VA TEMPLE). SON TAY (AKA MO CHEN, DEN VA) IS LOCATED ABOUT 1 KM EAST OF SON TAY TOWN, SON TAY DISTRICT, HANOI MUNICIPALITY, AT UTM COORDINATES WJ 519 379M, GEO COORDINATES 210836N, 1053001E. ONE AMERICAN CIVILIAN CAPTURED AND RELEASED IN 1975 WAS DETAINED AT MO CHEN. ONE OF THE TWO MEN ABOARD THE "SEA TIGER" BELIEVED THEY WERE CONFINED SOMEWHERE IN SON TAY PROVINCE (SIC) IN LATE 1978; HOWEVER, SKETCHES PREPARED BY THE TWO MEN COULD APPLY EQUALLY WELL TO MO CHEN AND THANH TRI PRISONS.

(4) BINH DA PRISON (AKA HA TAY AND T-16). THIS PRISON IS LOCATED IN BINH DA VILLAGE, IN HA SON BINH PROVINCE. BINH DA/HA TAY PRISON IS LOCATED ABOUT 25KM SOUTH OF HANOI AND ABOUT 7 KM SSW OF THANH TRI PRISON, AT UTM COORDINATES WJ 834 108, GEO COORDINATES 205739N, 1054906E. ONE UNCONFIRMED REPORTED INDICATED INMATES OF THANH TRI OCCASIONALLY WERE ASSIGNED WORK DETAILS AT BINH DA PRISON. THERE WAS A LARGE INMATE POPULATION OF FORMER REPUBLIC OF VIETNAM ARMED FORCES (RVNAF) OFFICERS AT BINH DA/HA TAY THROUGH THE EARLY 1980S. SOME RVNAF INMATES WERE ASSIGNED TO TRANSLATE U.S. DOCUMENTS COMMUNIST FORCES SEIZED AFTER THEY TOOK OVER SVN IN 1975. NOW THE INMATE POPULATION CONSISTS ALMOST ENTIRELY OF NVN CRIMINAL AND POLITICAL PRISONERS. WE HAVE RECEIVED NO INFORMATION THAT COULD SUSTAIN A BELIEF AMERICANS WERE CONFINED HERE.

(5) LAI XA (LAI XAS) PW CAMP. SOME RETURNED U.S. PWS WERE CONFINED HERE UNTIL LATE-1970. THIS CAMP WAS INSIDE A PAVN MILITARY INSTALLATION LOCATED ABOUT 15 KM WEST OF DOWNTOWN HANOI, AND ABOUT 300 METERS NORTH OF NATIONAL ROUTE 11A (QL 11A), AT UTM COORDINATES WJ 751 295, GEO COORDINATES 210401N, 1054323E. ONLY A SMALL PORTION OF THE INSTALLATION WAS USED AS A DETENTION SITE FOR U.S. PWS. AT ITS PEAK THIS SITE HELD APPROXIMATELY 225 U.S. PWS, ALL OF WHOM ARE ACCOUNTED FOR. WE HAVE RECEIVED NO INFORMATION THAT COULD SUSTAIN A BELIEF THAT AMERICANS (OR OTHER PRISONERS) WERE CONFINED HERE AFTER THE WAR. THIS SITE IS MENTIONED ONLY BECAUSE IT WAS A WELL KNOWN U.S. PW CAMP DURING THE WAR AND MAY BE THE SUBJECT OF SOME REPORTING RECEIVED FROM REFUGEES.

DATA

- A. IDENTIFY EACH CIVIL AND MILITARY PRISON AND OTHER DETENTION FACILITY IN HANOI MUNICIPALITY AND THE SURROUNDING PROVINCES OF HA SON BINH, HAI HUNG, HA BAC, BAC THAI, AND VINH PHU.
- (1) INCLUDE CURRENT AND ALL PREVIOUS VIETNAMESE LANGUAGE NAMES

AND ALPHA-NUMERIC COVER DESIGNATIONS AND THE DATES AND REASONS FOR ANY CHANGES.

(2) DESCRIBE ANY SPECIAL MISSION, FUNCTION, OR CHARACTERISTIC OF EACH FACILITY.

(3) DESCRIBE THE INMATE POPULATION FOR EACH FACILITY, INCLUDING ANY CHANGES, SINCE 1975. OBTAIN A DETAILED PHYSICAL DESCRIPTION OF EACH AMERICAN OR OTHER FOREIGN INMATE AND DESCRIBE THE DATES AND CIRCUMSTANCES OF ARREST, CONFINEMENT, AND RELEASE.

(4) DESCRIBE THE DAILY ROUTINE FOR EACH CATEGORY OF INMATES.

(5) IDENTIFY THE ORGANIZATION THAT ADMINISTERS EACH PRISON AND DESCRIBE THE MANAGEMENT STRUCTURE FOR EACH PRISON. IDENTIFY KEY MANAGEMENT PERSONNEL.

(6) DESCRIBE THE INTER-RELATIONSHIP BETWEEN SEPARATE DETENTION FACILITIES AND BETWEEN EACH DETENTION FACILITY AND THE MUNICIPAL, DISTRICT, PROVINCE, REGION, AND NATIONAL LEVEL CIVIL AND MILITARY AUTHORITIES. DESCRIBE THE DATE, REASONS, AND NATURE OF ANY CHANGES IN THE INTER-RELATIONSHIPS.

(7) DESCRIBE PROVISIONS FOR HEALTH CARE FOR MINOR AND MAJOR INJURY OR SICKNESS. DESCRIBE THE CIRCUMSTANCES UNDER WHICH AN INMATE WOULD RECEIVE TREATMENT OUTSIDE A PRISON. OBTAIN DETAILED ANNOTATED SKETCHES DEPICTING THE LOCATION AND LAYOUT OF EACH FACILITY.

B. OBTAIN A DETAILED ORGANIZATIONAL BREAKDOWN OF THE PRISON MANAGEMENT BUREAUCRACY--CIVIL AND MILITARY--IN THE SOCIALIST REPUBLIC OF VIETNAM (SRV). INCLUDE NATIONAL, REGIONAL, PROVINCIAL, AND DISTRICT MUNICIPAL BUREAUCRACIES.

(1) DESCRIBE THE MISSIONS AND FUNCTIONS OF EACH ORGANIZATIONAL ELEMENT AND HOW EACH INTERACTS WITH THE OTHERS.

(2) DESCRIBE BOTH THE CURRENT AND THE MOST RECENT PREVIOUS VIETNAMESE LANGUAGE TITLE, ALPHA-NUMERIC COVER DESIGNATION, AND

/\*\*\*\*\* BEGINNING OF SECTION 003 \*\*\*\*\*/  
FUNCTION/MISSION OF EACH ORGANIZATIONAL ELEMENT.

(3) DESCRIBE THE DATES, REASONS, AND CIRCUMSTANCES FOR EACH CHANGE OF TITLE OR COVER DESIGNATION.

(4) IDENTIFY THE CURRENT AND PREVIOUS DIRECTOR AND DEPUTY DIRECTOR(S) OF EACH ORGANIZATIONAL ELEMENT. INCLUDE FULL NAME, TITLE, RANK, APPROXIMATE AGE AND PLACE OF BIRTH, EDUCATION, PROFESSIONAL TRAINING AND ASSIGNMENTS, AND ANY UNUSUAL CHARACTERISTICS, QUALIFICATIONS, OR RELATIONSHIPS.

(5) DESCRIBE THE STREET ADDRESS OR LOCATION OF EACH ORGANIZATIONAL ELEMENT. OBTAIN SEPARATE ANNOTATED SKETCHES THAT DEPICT THE STREET ADDRESS/LOCATION OF THE OFFICE COMPLEX OR COMPOUND FOR EACH ORGANIZATIONAL ELEMENT, THE INTERIOR LAYOUT OF THE COMPOUND, THE INTERIOR OF EACH BUILDING IN THE COMPOUND, AND THE LAYOUT OF EACH OFFICE OR ROOM THAT SOURCE WORKED IN OR VISITED. THE ANNOTATIONS SHOULD INCLUDE THE IDENTITY AND FUNCTION OF THE ORGANIZATIONAL ELEMENT OR OFFICIAL OCCUPYING EACH COMPOUND, BUILDING, OR ROOM.

(6) IDENTIFY EACH ORGANIZATIONAL ELEMENT TO WHICH THE SOURCE WAS ASSIGNED OR VISITED.

C. DESCRIBE THE NORMAL PROCESSING OF A VIETNAMESE PRISONER FROM THE TIME HE IS ARRESTED; THROUGH THE INVESTIGATION AND INTERROGATION PHASE; THROUGH THE TRIAL AND CONVICTION STAGE; AND FINALLY, THROUGH THE CONFINEMENT PERIOD. DESCRIBE HOW THIS PROCESS

## DIFFERS FOR FOREIGN PRISONERS.

(1) SRV MARITIME FORCES SEIZED AN AMERICAN SAIL BOAT AND ARRESTED THE TWO-MAN CREW NEAR PHU QUOC ISLAND, SVN IN JUNE 1977. THE MEN POSSIBLY WERE SMUGGLING DRUGS. THE NEXT DAY THEY WERE FLOWN BY HELICOPTER TO HO CHI MINH CITY (HCMC). THEY WERE HELD FOR SEVERAL WEEKS AT A SPECIAL INVESTIGATION AND INTERROGATION FACILITY RUN BY THE MOI IN HCMC. AFTER SEVERAL WEEKS THEY WERE FLOWN TO HANOI AND DETAINED AT AN OLD U.S. PW CAMP CALLED BAT BAT (BAATS BATJ), IN BA VI DISTRICT, HANOI MUNICIPALITY. SEVERAL WEEKS LATER THE TWO AMERICANS WERE MOVED TO ANOTHER PRISON NEAR HANOI CITY (POSSIBLY THANH TRI PRISON). THERE WAS NO TRIAL. HANOI RELEASED THE TWO IN DECEMBER 1978.

(2) ONE AMERICAN AND ONE BRITISH MAN WERE ARRESTED BY LOCAL MILITIA ON A SMALL ISLAND NEAR PHU QUOC ISLAND IN JUNE 1983. THE TWO MEN WERE SEARCHING FOR THE LEGENDARY TREASURE OF SCOTTISH PIRATE CAPTAIN KIDD. THE NEXT DAY THEY AND THEIR BOAT WERE TOWED TO HA TIEN (NEAR THE CAMBODIAN BORDER) AND UP THE COASTAL CANAL TO RACH GIA CITY AND PLACED IN THE KIEN GIANG PROVINCIAL PRISON. A FEW WEEKS LATER THEY WERE TAKEN TO HCMC AND DETAINED AT SPECIAL INVESTIGATION AND INTERROGATION FACILITIES ADMINISTERED BY THE MOI. IN NOVEMBER 1983, THEY WERE RETURNED TO RACH GIA BRIEFLY FOR PUBLIC TRIAL; THEY WERE NEVER TAKEN TO HANOI. THEY WERE RELEASED IN MAY 1984.

(3) IN AUGUST 1975 SRV AUTHORITIES IN VUNG TAU CITY ARRESTED A JAPANESE BUDDHIST MONK. THE MONK HAD IMMIGRATED TO SVN IN 1966. HE BECAME A SVN CITIZEN IN 1973 AND LATER ACCEPTED A COMMISSION AS A CAPTAIN AND BUDDHIST CHAPLAIN IN THE RVNAF. HE WAS CONFINED IN VUNG TAU FROM AUGUST 1975 TO EARLY 1976. HE WAS CONFINED AT B-5 PRISON, NEAR BIEN HOA CITY, DONG NAI PROVINCE FROM EARLY 1976 TO EARLY 1979. HE WAS CONFINED AT THE SPECIAL INVESTIGATION AND INTERROGATION FACILITY IN THE FORMER GVN NATIONAL POLICE HQ ON NGUYEN TRAI (FORMER VO THANH) STREET IN HCMC FROM EARLY 1979 TO ABOUT 1982. IN ABOUT 1982 HE WAS MOVED TO A PRISON NEAR HANOI (POSSIBLY THANH TRI PRISON). HE WAS HELD FOR "NATIONAL SECURITY" REASONS. HE WAS NEVER BROUGHT TO TRIAL. HE WAS RELEASED FROM PRISON AND RETURNED TO JAPAN IN JANUARY 1989.

DATA

5. IIR DISTRIBUTION: ADDRESS IIR'S IN RESPONSE TO THIS SDR TO DIA WASHINGTON DC//PW-MIA//, WITH INFO FOR CDR JCRC BARBERS PT HI AND JCRC LIAISON BANGKOK TH. ALL RESPONSES SHOULD INCLUDE THE STATEMENT "THIS IS A STONY BEACH REPORT." ORIGINALS OR LEGIBLE PHOTOCOPIES OF ALL SKETCHES, DOCUMENTS, PERSONAL EFFECTS, ETC. (EXCEPT HUMAN SKELETAL REMAINS) SHOULD BE SENT VIA REGISTERED MAIL DIRECTLY TO THE DEFENSE INTELLIGENCE AGENCY, ATTN: PW-MIA, ROOM 2E230, THE PENTAGON, WASHINGTON, D.C. 20340-5390. IF HUMAN SKELETAL REMAINS ARE RECEIVED, ADDRESSEES SHOULD SUBMIT AN IIR TO THAT EFFECT AND TRANSMIT AN

ELECTRICAL MESSAGE DIRECTLY TO CDR JCRC BARBERS PT HI REQUESTING  
DISPOSITION INSTRUCTIONS.

DATA

#2380

NNNN

MEMORANDUM

TO : AN DATE: 30 Oct 78

FROM :

SUBJECT : Request for Aerial Photography COUNTRY: Vietnam

1. REFERENCE/REQUIREMENT:

DATA

2. TARGET INFORMATION:

Geo Coords

Map/Chart Ref:

TDI Cat.

N/A

N/A

3. DATA:

Project	Mission	Ops	Date
---------	---------	-----	------

DATA

4. COLLATERAL REFERENCES:

5. COMMENTS:

a. This report satisfies the referenced

b. Coverage of 12 of the 13 requested PW camps housing US PW's during the Vietnam conflict were DATA The following are brief comments on the status of each camp:

1) Bang Liet PW Camp N-125. The facility is housed in a compound approximately 250 x 160 feet, surrounded by a wall with one entrance from the road and one (1) guard tower within the compound. One of the PW quarters previously believed to house SVN PW's has been removed. The facility is occupied DATA

2) Hanoi PW Detention Installation Citadel, N-62. There is no apparent change in this facility since June 1972. The facility is occupied, however, it is impossible to determine its present function DATA

DATA

3) Hanoi PW Detention Installation, Cu Loc, N-53. This facility is occupied, but its present function is unknown. It is not being used at present as a PW camp, unless it is for extremely minimum security prisoners. DATA removal of barbed wire from the outer perimeter of the compound and little used guard towers suggest a function other than PW detention

4) Dan Hoi Barracks/Radio Communications and PW Camp, N-84. This installation is not now a PW camp. Its function appears now to be primarily an army barracks and some communications associated functions

- 5) , Duong Ke PW Camp, N-128.
- 6) Hanoi Prison Ha Lo and PW Camp, N-43. This facility is a permanent prison. *DATA* cannot discern whether or not PW's are housed within
- 7) , Loung Lang Possible PW Camp, N-124. This is an active military associated facility; however, whether or not it houses PWs cannot be discerned
- 8) Hanoi Possible PW Camp, Mnd, N-67. This is a military related facility. *DATA* It may have a military police type function, housing approximately one (1) company
- 9) Noi Coc PW Camp, N-129. This is an active military related facility. *DATA* activity level suggests this installation could be still actively used as a PW detention camp
- 10) Son Tay PW Camp, N-69. This facility may still be military associated. It has a low level of activity and does not now appear to house PWs
- 11) Hanoi Thermal Power Plant and PW Camp. This facility is now only a thermal power plant. No signs of PW activity are evident
- 12) Vinh Ninh PW Camp, N-105. This installation is in excellent repair and very active. PI signatures strongly suggest that it is still used as a detention facility
- 13) Xom Ap Lo PW Camp, N-51. This installation appears to be utilized as a detention facility. No major changes have been noted since June 1972.

AN

LIEN TRAI I

ENVELOPE

CDSN = LGX495 MCN = 92085/34520 TOR = 920851648  
RTTSZYUW RUEKJCS4884 0851649- -RUEALGX.

HEADER

R 251649Z MAR 92  
FM JOINT STAFF WASHINGTON DC  
INFO RUCQVAB/USCINCSOC INTEL OPS CEN MACDILL AFB FL  
RUEALGX/SAFE

R 251212Z MAR 92  
FM CJTF-FA DET ONE BANGKOK TH  
TO RUHQQA/CDR JTFFA HONOLULU HI  
INFO RUEKJCS/JCS WASHDC//OCJCS-PW-MIA/J5// IMMEDIATE  
RUEKJCS/SECDEF WASHDC//OASD-ISA/PW-MIA// IMMEDIATE  
RUHQQA/USCINCPAC HONOLULU HI//J3// IMMEDIATE  
RUEKJCS/USCINCPAC LO WASHDC// IMMEDIATE  
RUEKJCS/DIA WASHDC//POW-MIA// IMMEDIATE  
RUHVAAA/CDRUSACILHI HICKAM AFB HI// IMMEDIATE  
RUEADWW/NSC WASHDC IMMEDIATE  
RUMHC/SECSTATE WASHDC//EAP-VLC// IMMEDIATE

BT  
CONTROLS

SECTION 01 OF 08 BANGKOK TH 14884

0086 25 MAR 92

DIA PASS TO DOD POW-MIA CENTRAL DOCUMENTATION OFFICE

DELIVER DURING FIRST DUTY HOUR

/\*\*\*\*\* THIS IS A COMBINED MESSAGE \*\*\*\*\*/

BODY

SUBJ: ADDITIONAL INFORMATION REPORT CONCERNING AMERICAN  
PRISONERS-OF-WAR AT CAMP GROUP A

REF: JTF-FA DET ONE 201337Z MAR 92

1. REF A IS THE SUMMARY REPORT OF JOINT US/SRV  
ACTIVITIES CONDUCTED IN THE SOCIALIST REPUBLIC OF  
VIETNAM DURING ITERATION 16 FROM 20 FEB TO 19 MAR 92.  
PARA 2G(1) OF REF PERTAINS TO THE SUBJECT OF THIS  
REPORT. THIS REPORT IS BASED ON FIELD ANALYSIS ALONE  
AND IS NOT INTENDED TO PROVIDE FINAL ANALYTICAL  
CONCLUSIONS.

2. SUMMARY: ON 25 FEB AND 12 MAR 92, JOINT  
US/SRV INVESTIGATION TEAM ONE INTERVIEWED TWO WITNESSES  
WHO FORMERLY SERVED AS SUPERVISORS OF PRISON CAMP GUARDS  
IN THE CAMP GROUP A (LIEEN TRAIJ A) PRISONER-OF-WAR CAMP  
SYSTEM. ONE WITNESS PROVIDED MEANINGFUL TESTIMONY  
CONCERNING SEVEN OF TEN ALLEGED AMERICAN PRISONERS-OF-  
WAR (INCLUDING ONE DESERTER) HELD IN CAMP GROUP A AT

POW-MIA	
DATE ROD: <u>26 Mar</u>	
ACTION OFFICER:	
CDSN	ACT/INPO
MR. SHEETZ	
MR. TROWBRIDGE	
PW-1	
PW-2 <i>Camps</i>	✓
PW-3	✓
PW-4	
OTHER	
CDO	



VARIOUS TIMES FROM 1964 OR 1965 UNTIL EARLY 1970. THIS WITNESS ALSO PROVIDED FREQUENTLY CONTRADICTORY AND MISLEADING TESTIMONY REGARDING THE LOCATIONS OF THE CAMPS, CAMP PERSONNEL, AND THE THREE REMAINING AMERICAN PRISONERS. THE SECOND WITNESS WAS MORE FORTHCOMING IN HIS TESTIMONY AND PROVIDED SIGNIFICANT DETAILS CONCERNING CAMP PERSONNEL AND SEVERAL CAMP LOCATIONS. HOWEVER, THIS WITNESS WAS UNABLE OR UNWILLING TO PROVIDE SUFFICIENT DETAILS CONCERNING THE THIRTEEN AMERICANS HELD AT CAMP GROUP A AT VARIOUS TIMES FROM 1961 UNTIL THE SIGNING OF THE PARIS AGREEMENTS IN 1973. ALTHOUGH THE SECOND WITNESS PROVIDED SIGNIFICANTLY MORE CREDIBLE TESTIMONY THAN THE FIRST, BOTH WITNESSES APPEARED UNWILLING TO PROVIDE ALL THE INFORMATION IN THEIR POSSESSION.

### 3. DETAILS OF INVESTIGATION:

- A. ON 25 FEB AND 12 MAR 92, JOINT INVESTIGATION TEAM ONE INTERVIEWED TWO FORMER GUARD SUPERVISORS OF THE PRISONER-OF-WAR CAMP CALLED "CAMP GROUP A" (LIEEN TRAIJ A). THE AMERICAN CONTINGENT OF TEAM ONE WAS COMPRISED OF THE FOLLOWING PERSONNEL: CW3 JAMES M. WEBB, TEAM CHIEF; SSG (P) JAMES L. ROSS, ASSISTANT TEAM CHIEF; GS-11 DAVID ATHERTON, CASUALTY RESOLUTION SPECIALIST; SFC STEPHEN E. THOMPSON, MSGT JAMES E. WHITE, CT12 JAMES MINIHAN, TEAM ANALYSTS; SPC CHUCK DOAN, LINGUIST; SFC JOHN ROBINSON AND SFC ROBERT WILLIAMS SEARCH AND RECOVERY SPECIALISTS; AND SFC BYRON PECKHAM, TEAM MEDIC. VIETNAMESE MEMBERS OF THE JOINT TEAM CONSISTED OF MR. PHAM VAN RUYEN (PHAMJ VAWN RUYEENF), MINISTRY OF FOREIGN AFFAIRS REPRESENTATIVE AND TEAM CHIEF; MR. NGUYEN DINH KHIEM (NGUYEENX DINHF KHIEM) AND MR. NGUYEN CHI TRU (NGUYEENX CHIS TRWF), MINISTRY OF NATIONAL DEFENSE REPRESENTATIVE; MR. NGUYEN BA DANG (NGUYEENX BAS DANG) MINISTRY OF INTERIOR REPRESENTATIVE; MRS. NGUYEN THI TAN (NGUYEENX THIJ TAAN), VIETNAMESE OFFICE FOR SEEKING MISSING PERSONS (VNOSMP) RESEARCH SPECIALIST AND MINISTRY OF INTERIOR REPRESENTATIVE.

- B. ON 25 FEB 92 IN THE BINH DUONG HOTEL, THU DAU MOT TOWNSHIP (THIJ XAX THUR ZAAUF MOOTJ), SONG BE PROVINCE, TEAM ONE INTERVIEWED MR. NGUYEN THANH LAP (NGUYEENX THANHF LAAPJ), A 57 YOA RESIDENT OF BINH AN (BINHF AN) VILLAGE, THUAN AN (THUAANJ AN) DISTRICT. MR LAP FORMERLY SERVED AS THE PLATOON LEADER OF APPROXIMATELY THIRTY PRISON CAMP GUARDS AT CAMP GROUP A FROM 1966 UNTIL 1970. CAMP GROUP A, WHICH LAP INITIALLY CALLED "LIEN DOI A" (LIEEN DOOIJ A), WAS COMMANDED BY MR. (LNU) TU MAO (TW MAOX), NOW POSSIBLY RESIDING IN HO CHI MINH CITY, AND MR. (LNU) HUE (HUEEJ), ORIGINALLY FROM BEN TRE PROVINCE AND BELIEVED TO HAVE DIED IN 1970.

ACCORDING TO LAP, THE CAMP WAS DIRECTLY SUBORDINATE TO THE HEADQUARTERS OF THE SOUTH VIET HAM LIBERATION ARMY (SVNLA) AND WAS LOCATED WITHIN THE FORMER DUONG MINH

/\*\*\*\*\* BEGINNING OF SECTION 002 \*\*\*\*\*/  
 CHAU WAR ZONE (CHIEENS KHU ZWONG MINH CHAAU) IN WHAT IS NOW TAN BIEN (TAAN BIEEN) DISTRICT, TAY NINH PROVINCE.

- C. MR. LAP INITIALLY STATED THAT DURING HIS TENURE AS A PRISON CAMP GUARD A TOTAL OF TWENTY PRISONERS WERE HELD AT THE CAMP, TEN OF WHOM WERE AMERICANS. AMERICAN TEAM MEMBERS QUESTIONED LAP CONCERNING HIS RECOLLECTIONS OF THE TEN AMERICANS, AND LAP PROVIDED THE FOLLOWING DETAILS CONCERNING EACH MAN:

- (1) SERGEANT ROBER (TRUNG SIX ROO BER) - A MIDDLE-AGED, CAUCASIAN MALE WHO ARRIVED AT THE CAMP DURING THE BEGINNING OF THE RAINY SEASON IN MID-1964. ROBER WAS APPROXIMATELY 1.8 METERS TALL WITH REDDISH-BLONDE HAIR. ROBER WAS ALLEGEDLY CAPTURED ALONG WITH TWO OTHER ADVISORS (LISTED BELOW) WHEN COMMUNIST GUERRILLAS OVERRAN AN UNIDENTIFIED ARVN BASE CAMP IN CU CHI DISTRICT, HO CHI MINH CITY. ROBER COULD NOT SPEAK VIETNAMESE. IN SEPTEMBER OR OCTOBER 1966, THE CAMP OFFICIALS RECEIVED ORDERS TO KILL ROBER IN RETALIATION FOR THE KILLINGS OF TWO REVOLUTIONARIES IN SAIGON. LAP SAID ANOTHER AMERICAN PRISONER WAS ALSO EXECUTED IN CENTRAL VIETNAM ALONG WITH ROBER. THE EXECUTION WAS ALLEGEDLY CARRIED OUT BY THAN DAU HIEN (NFI) WITH A FIRING SQUAD OF SEVEN UNIDENTIFIED CAMP GUARDS. LAP COULD NOT PROVIDE ANY FURTHER DETAILS CONCERNING THE EXECUTION OF THE AMERICAN PRISONER. THE BODY OF ROBER WAS ALLEGEDLY BURIED AT THE SAME SITE AS THAT OF SA MIN (PARA 3C5, BELOW).

- (2) SENIOR SERGEANT OR WARRANT OFFICER SAMIT (THWONGJ SIX SA MITS) - A CAUCASIAN MALE CAPTURED IN CU CHI WITH RO BER. SAMIT WAS APPROXIMATELY THE SAME HEIGHT AND AGE AS ROBER. LAP DID NOT RECALL HEARING SAMIT SPEAK, SO HE DID NOT KNOW IF HE COULD SPEAK VIETNAMESE. SA MIT AND THE PRISONER NAMED "BETLUI" ALLEGEDLY RETURNED TO THE U.S. ON AN UNRECALLED DAY DURING THE RAINY SEASON IN 1966. LAP ESCORTED BOTH PRISONERS TO A LOCATION HE WOULD IDENTIFY ONLY AS TRA PHI (TRA PHIS) WHERE THEY WERE DELIVERED TO AN UNKNOWN GROUP THAT CONDUCTED THE PRISONER TRANSFER. TEAM ONE ATTEMPTED TO GAIN FURTHER INFORMATION CONCERNING THIS TRANSFER, BUT LAP WAS VERY EVASIVE AND CLAIMED TO POSSESS FEW DETAILS CONCERNING THE INCIDENT.

- (3) SERGEANT BETLUI (TRUNG SIX BETS LUI) - A BLACK MALE ALSO CAPTURED IN CU CHI WITH SA MIT AND RO BER. BETLUI WAS SMALLER THAN SAMIT AND ROBER

Q(1.7 TO 1.8 METERS TALL), WITH SHORT, CURLY, BLACK HAIR. QLAP DID NOT OBSERVE BETLUI SPEAK VIETNAMESE. BETLUI WAS REPORTEDLY TRANSFERRED TO U.S. CUSTODY IN 1966 ALONG WITH SA MIT.

Q- (4) MAJOR HAMSAI (THIEUS TAS HAMJ SAI) \ HAMSAI WAS A TALL (1.8 METERS), MALE CAUCASIAN WITH BLACK HAIR AND GREEN EYES. HAMSAI ARRIVED IN THE CAMP ON AN UNRECALLED DATE IN 1965 FOLLOWING HIS CAPTURE BY GUERRILLA FORCES NEAR DUC HOA (DWCS HOAF) VILLAGE (XS5997), LONG AN PROVINCE. HAMSAI SPOKE FLUENT VIETNAMESE AND WAS ACCUSED BY CAMP ADMINISTRATORS OF BEING AN EMPLOYEE OF THE U.S. CENTRAL INTELLIGENCE AGENCY, A CHARGE THAT HAMSAI REPORTEDLY DENIED. ACCORDING TO LAP, HAMSAI WAS SCHEDULED TO BE EXECUTED IF THE SOUTH VIETNAMESE GOVERNMENT CARRIED OUT THEIR THREATS TO KILL A FAMOUS SOUTH VIETNAMESE, WAR-TIME DISIDENT, NGUYEN THANH HAI (NGUYEENX THANHF HAI). LAP APPEARED TO BE FOND OF HAMSAI AND REPORTED SOME INSIGNIFICANT DETAILS OF CONVERSATIONS THEY SEARED. THE TEAM REQUESTED FURTHER DETAILS CONCERNING HAM SAI, BUT LAP CLAIMED TO KNOW LITTLE ABOUT HIM. LAP HEARD THAT HAMSAI RETURNED TO U.S. CONTROL AT THE CONCLUSION OF THE WAR.

- (5) CAPTAIN SA MIN (DAIJ UYS SA MINF) - SA MIN WAS A MALE CAUCASIAN, OVER 1.6 METERS IN HEIGHT, WITH A HEAVY BUILD. HE ARRIVED AT CAMP GROUP A IN EARLY 1965 AFTER THE ARRIVAL OF SA MIT, BETLUI AND ROBER. LA COULD NOT PROVIDE SIGNIFICANT DETAILS CONCERNING SA WIN BECAUSE HE ALLEGEDLY DIED OF MALARIA THREE MONTHS AFTER ARRIVING AT THE CAMP. ALTHOUGH SA WIN HAS VERY HEALTHY WHEN HE ARRIVED AT THE CAMP, THE MALARIA CAUSED HIM TO SUFFER SEVERE CONVULSIONS KILLING HIM QUICKLY. HIS BOD

/\*\*\*\*\* BEGINNING OF SECTION 003 \*\*\*\*\*/  
HAS ALLEGEDLY BURIED BY SEVERAL UNRECALLED CAMP CADRE. LAP SAID HE WENT TO THE SITE AND OBSERVED THE BURIAL CONDUCTED BY MR. (LNU) HUNG (HUNGF) AND MR. RY (RY), WHO ARE NOW DECEASED. THE MEN ALLEGEDLY DUG A PIT 1.5 METERS DEEP WHERE THEY PLACED THE PRISONER'S BODY AND HIS LIMITED PERSONAL BELONGINGS. THE BODY WAS THEN COVERED WITH DIRT AND A WOODEN PLANK WAS USED TO MARK THE GRAVE. LAP COULD NOT PROVIDE THE EXACT BURIAL LOCATION. HE STATED THE GRAVE WAS LOCATED APPROXIMATELY 200 METERS IN AN UNRECALLED DIRECTION FROM THE PRISON CAMP DESIGNATED "B20."

- (6) CAPTAIN CUC (DAIJ UYS CUCS) - CUC HAS A TALL (OVER 1.6 METERS) CAUCASIAN MALE, OVER 30 YEARS OF AGE, WITH BLONDE HAIR AND BLUE EYES. CUC COULD NOT SPEAK VIETNAMESE. HE ENTERED THE CAMP IN EARLY 1965 OR 1966 AFTER BEING CAPTURED IN THE BATTLE OF BA RIFT (NFI).

(7) NOLEN (NOO LEN) - NOLEN HAS A TALL (ROUGHLY 1.7 METERS), BLACK MALE WITH A HEAVY BUILD. HE ARRIVED AT THE CAMP DURING THE RAINY SEASON IN MID-1966. HE COULD NOT SPEAK VIETNAMESE. LAP COULD NOT RECALL NOLEN'S RANK. NOLEN HAS REPORTEDLY HELD WITH ALL THE OTHER AMERICAN PRISONERS AT THE CAMP. LAP MADE NO COMMENTS INDICATING THE PRISONER "NOLEN" RECEIVED PREFERENTIAL TREATMENT.

(8) LAP IDENTIFIED THE OTHER THREE PRISONERS AS MALE CAUCASIANS, BUT HE COULD NOT RECALL THEIR NAMES. THE TEAM ATTEMPTED TO GAIN SPECIFICS CONCERNING THESE THREE AMERICANS, BUT LAP HAS EVASIVE AND CLAIMED TO RECALL LITTLE ABOUT THE MEN TO INCLUDE THE CIRCUMSTANCES OF THEIR CAPTURE OR THEIR DATE OF ARRIVAL IN THE CAMP. LAP BELIEVED THE THREE MEN WERE CAPTURED AT THE SAME TIME AND BROUGHT TO LIEN TRAI A ON THE SAME DATE, BUT HE COULD NOT BE MORE SPECIFIC.

(9) IN RESPONSES TO DIRECT QUESTIONS FROM MEMBERS OF TEAM ONE LAP PROVIDED THE FOLLOWING DETAILS: LAP WAS NOT FAMILIAR WITH ANY PRISONER AT THE LIEN TRAI A CAMP NAMED "BENNY" OR "HELEN." NO PRISONER APPEARED TO BE IN CHARGE OF THE OTHERS, AND LAP DID NOT NOTICE A "CHAIN-OF-COMMAND" AMONG THE PRISONERS. THE CAMP COMMAND DEALT WITH EACH PRISONER INDIVIDUALLY. NO PRISONER ACTED AS SPOKESMAN FOR THE GROUP.

D. MR. LAP PROVIDED THE FOLLOWING DETAILS CONCERNING THE LIEN TRAI A CAMP:

(1) THE "LIEN TRAI A" PRISON CAMP WAS A MOBILE DETENTION FACILITY CONSISTING OF SEVERAL SEPARATE SECTIONS, ONE OF WHICH HELD AMERICAN PRISONERS OF WAR. THE CAMPS ROTATED ON AN IRREGULAR BASIS AMONG FOUR UNKNOWN LOCATIONS IN NORTHEASTERN TAY NINH PROVINCE. ONE OF THE CAMPS THAT DETAINED AMERICANS WAS KNOWN BY THE DESIGNATOR "B20" OR "LIEN TRAI A." LAP COULD ONLY RECALL ONE OTHER CAMP DESIGNATOR, "B47," WHICH REPRESENTED ANOTHER OF THE SECTIONS THAT HELD AMERICANS. THE CAMP'S MOVEMENT WAS DETERMINED BY THE ENEMY PROSELTYSING OFFICE OF THE SOUTH VIETNAMESE LIBERATION ARMY.

(2) ACCORDING TO LAP, EACH PRISON CAMP CONSISTED OF SEVERAL SEPARATE SECTIONS ONE OF WHICH CONTAINED AMERICAN PRISONERS. ALL OF THE FOUR SEPARATE LIEN TRAI A CAMP SITES WERE DESIGNED IDENTICALLY. EACH SITE WAS DESIGNED BY A SPECIAL CAMP CONSTRUCTION TEAM WHICH CONSISTED OF AN UNKNOWN NUMBER OF UNIDENTIFIED INDIVIDUALS. THE FOUR CAMPS CONTAINED THREE HUTS BUILT TO ACCOMMODATE FOUR PRISONERS WHO LIVED TOGETHER AND

COMMUNICATED FREELY. ALL SITES WERE ALLEGEDLY BUILT IN JUNGLE CLEARINGS. THE KITCHEN FACILITIES WERE LOCATED 100 TO 200 METERS AWAY FROM THE PRISONERS QUARTERS, NEAR THE CAMP COMMANDER'S OFFICE. THE PRISON CAMP GUARDS ALLEGEDLY WERE HOUSED IN HUTS BUILT 50 METERS FROM THE PRISONER HOLDING AREAS.

(3) BEFORE 1968 ALL OF THE PRISON CAMPS WERE ALLEGEDLY BUILT FROM MATERIALS OBTAINED IN THE JUNGLE. AFTER 1968 THE PRISONERS WERE HELD IN THE SAME LOCATIONS, BUT THE CAMPS WERE MOVED UNDERGROUND TO PROVIDE BETTER PROTECTION AND FREEDOM FROM OBSERVATION.

/\*\*\*\*\* BEGINNING OF SECTION 004 \*\*\*\*\*/  
LAP SAID ALL OF THESE UNDERGROUND FACILITIES WERE DESIGNED IN A SIMILAR MANNER AS THE ABOVE-GROUND CAMPS. HE COULD PROVIDE NO FURTHER SPECIFIC INFORMATION CONCERNING THE CONSTRUCTION OF THE UNDERGROUND FACILITIES.

(4) TEAM ONE ATTEMPTED AT LENGTH TO OBTAIN THE EXACT LOCATION OF THE PRISON CAMPS. LAP CLAIMED NO KNOWLEDGE OF ANY OF THE CAMP'S EXACT LOCATIONS. HE STATED THAT NONE WERE NEAR HAMLETS OR VILLAGES OR ANY OTHER IDENTIFIABLE TERRAIN FEATURE. THEIR LOCATIONS WERE ALLEGEDLY HELD AS A SECRET FROM ALL PERSONNEL.

(5) LAP ORIGINALLY STATED THE TOTAL PRISONERS IN THE LIEN TRAI A CAMP NUMBERED TWENTY, TEN OF WHOM WERE AMERICAN. HE LATER SAID ONLY AMERICANS WERE HELD AT THE CAMP, AND HE KNEW NOTHING ABOUT OTHER FOREIGN PRISONERS HELD BY COMMUNIST FORCES. ALL SOUTH VIETNAMESE PRISONERS WERE REPORTEDLY HELD IN OTHER SECTIONS OF THE LIEN TRAI A CAMP. LAP COULD NOT EXPLAIN THE INCONSISTENCY CONCERNING THE ACTUAL NUMBER OF PRISONERS HELD IN THE AMERICAN SECTION OF THE CAMP.

(6) IN RESPONSE TO DIRECT QUESTIONS FROM TEAM MEMBERS, LAP PROVIDED THE FOLLOWING DETAILS: LAP WAS NOT FAMILIAR WITH ANY PRISONER-OF-WAR CAMP DESIGNATED "B22" OR "B17." LAP CLAIMED NO KNOWLEDGE OF A PRISON CAMP NEAR THE SVAY RIENG PROVINCE (CAMBODIA)-VIETNAM BORDER CALLED "GO CAY" (GOF CAAY). LAP WAS ALSO NOT FAMILIAR WITH A CAMP CALLED "LO GO" (LOF GOF).

E. CAMP PERSONALITIES:

(1) THE CAMP GUARD FORCE CONSISTED OF ROUGHLY THIRTY MEN WHO WORKED IN THREE EIGHT HOUR SHIFTS. THIS GROUP INCLUDED MR. (LNU) THANH CONG (THANHF COONG), MR. HAU CONG (HAAUJ COONG), MR. (LNU) THANH DEN (THANH DEN), MR. (LNU) THUAN (THUAANS) AND MR. (LNU)

DUNG (ZUNGX). LAP COULD NOT RECALL THE NAMES OF ANY OTHER GUARDS, NOR COULD HE PROVIDE CURRENT ADDRESSES FOR ANY OF THE MEN.

(2) ALTHOUGH LAP INITIALLY STATED THERE WERE NO MEDICS OR DOCTORS ASSIGNED TO THE CAMP, HE LATER IDENTIFIED DR. (LNU) HIEN (HIEENF) AND TWO MEDICS NAMED THANH (THANHF) FROM BEN TRE PROVINCE AND CHAU (CHAAU) AS TWO PERSONNEL WHO TREATED AMERICANS. LAP SAID HE HEARD MR. CHAU IS NOW DECEASED.

(3) THE ONLY FEMALES WITHIN THE CAMP WERE THE CAMP COOKS, MS. (LNU) HUYEN (HUYEENF) AND MS. (LNU) XA (XAX), WHO BOTH NOW LIVE IN MINH HAI PROVINCE (NFI). LAP SAID NO FEMALE INTERPRETERS WERE EVER AT THE CAMP, AND HE WAS NOT FAMILIAR WITH A FEMALE INTERPRETER NAME LIEN. HE LAUGHED AT THE SUGGESTION THAT ANY OF THE PRISONERS MIGHT HAVE WIVES.

(4) LAP SAID THE LIEN TRAI A CAMP WAS ADMINISTERED BY MR. UC HUE (UCS HUEEJ) AND MR. TU MAD (TW MAOX). THE CAMP INTERPRETER WAS MR. (LNU) TRI (TRIS) WHO REPORTEDLY IS NOW EMPLOYED AT THE MINISTRY OF FOREIGN AFFAIRS IN HANOI.

F. PRISONER ACTIVITIES: ALL THE AMERICAN PRISONERS WORE BROWN PAJAMAS AS PRISONER UNIFORMS. THE DAILY ACTIVITIES OF EACH PRISONER CONSISTED OF A FIVE O'CLOCK WAKE UP EACH MORNING. THE AMERICANS WERE FORCED TO PARTICIPATE IN AN EXERCISE PERIOD FOLLOWING THEIR WAKE-UP. THE PRISONERS ROUTINELY CONSUMED THREE MEALS EACH DAY AT 0900, 1100 AND 1700 HOURS. THE PRISONERS WERE FED BY GUARDS WHO BROUGHT THE MEALS FROM THE PRISON KITCHEN. DURING THE DAY ALL HEALTHY PRISONERS WORKED GATHERING WOOD, DIGGING FOX HOLES IN CASE OF AIR RAIDS AND OTHER MANUAL LABOR AS ASSIGNED BY THE CAMP COMMAND. EACH DAY ENDED AT 2100 HOURS WHEN THE AMERICANS WERE ALLOWED TO SLEEP.

G. CAMP LOCATION: TEAM ONE ATTEMPTED TO GAIN ADDITIONAL DETAILS REGARDING THE EXACT LOCATIONS OF THE VARIOUS LIEN TRAI A CAMPS; HOWEVER, MR. LAP WAS EVASIVE IN PROVIDING ANY SUCH INFORMATION. LAP STATED

/\*\*\*\*\* BEGINNING OF SECTION 005 \*\*\*\*\*/  
 THAT THE CAMP MOVED AT IRREGULAR INTERVALS AMONG FOUR DIFFERENT CAMP LOCATIONS. HOWEVER, LAP COULD NOT PROVIDE SPECIFICS CONCERNING THE LOCATION OF ANY OF THESE FOUR CAMPS. WHILE HE ADMITTED ALL FOUR LIEN TRAI A CAMPS WERE LOCATED WITHIN TAY NINH PROVINCE, HE REFUSED TO PROVIDE MORE SPECIFIC DATA. ACCORDING TO LAP, NONE OF THE CAMPS WERE LOCATED NEAR STREAMS, MOUNTAINS, HAMLETS, VILLAGES OR ANY READILY IDENTIFIABLE

TERRAIN FEATURE. LAP ACKNOWLEDGED THE CAMPS WERE LOCATED A SIGNIFICANT DISTANCE NORTHEAST OF BA DEN MOUNTAIN, BUT HE COULD NOT SPECIFY THE DISTANCE. ACCORDING TO LAP, ALL LIEN TRAI A CAMPS WERE LOCATED IN THE JUNGLE, FAR FROM A STREAM, AND THEIR EXACT LOCATIONS WERE KEPT SECRET FROM EVERYONE, INCLUDING THE CAMP PERSONNEL.

- H. CAMP INTERROGATIONS: THE CAMP COMMAND ROUTINELY CONDUCTED INTERROGATIONS AND "EDUCATION" SESSIONS WITH EACH PRISONER CARRIED OUT BY THE EDUCATION DEPARTMENT (BAN GIAOS ZUCJ) AND THE INVESTIGATION DEPARTMENT (BAN DIEEUF TRA) OF THE SVNLA INTELLIGENCE CENTER. DURING THESE SESSIONS EACH DEPARTMENT BROUGHT THEIR OWN UNIDENTIFIED INTERPRETERS. LAP ADMITTED THAT OCCASSIONALLY THE CAMP COMMANDER, MR. HUE, OR THE CAMP INTERPRETER, MR. TRI, WOULD ASSIST IN THE QUESTIONING OF THE AMERICANS.

- • I. OTHER INFORMATION:

- (1) WHEN LAP DEPARTED THE CAMP IN 1970, ALL THE AMERICAN PRISONERS WERE ALIVE AND WELL. MAJOR HAM SAI, CAPTAIN CUC AND NOLEN WERE ALL ALIVE AT THE TIME OF LAP DEPARTURE ALONG WITH AN UNRECALLED NUMBER OF OTHER AMERICAN PRISONERS.

- (2) FOLLOWING HIS ASSIGNMENT AS A PRISON CAMP GUARD, LAP WAS TRANSFERRED TO AN UNIDENTIFIED REAR SERVICES GROUP NEAR THE SVAY RIENG, CAMBODIA - TAY NINH PROVINCE, VIETNAM BORDER. DURING HIS TENURE AS A PRISON CAMP GUARD SUPERVISOR, LAP MAINTAINED NO RECORDS CONCERNING THE CAMP'S PRISONERS.

- J. ON THE EVENING OF 25 FEB 92, AT THE BINH DUONG HOTEL IN THU DAU MOT TOWNSHIP CW3 WEBB, SSG ROSS, MR. PHAM VAN RUYEN, AND MR. NGUYEN DINH KHIEM MET AT THE REQUEST OF THE VIETNAMESE TEAM TO DISCUSS FURTHER DETAILS CONCERNING THE INTERVIEW OF MR. BAY LAP.

- K. DURING THE MEETING, MR. RUYEN STATED THE FOLLOWING: MR. LAP IS A "HOT-TEMPERED" INDIVIDUAL WHO WAS ABLE TO PROVIDE ADDITIONAL INFORMATION NOT FURNISHE TO THE JOINT TEAM DURING HIS INTERVIEW. FOLLOWING THE INTERVIEW, MR. LAP WAS UPSET AND, WHILE OUTSIDE THE BINH DUONG HOTEL, HE MOCKED THE AMERICAN TEAM LINGUIST (SPC DOAN). LAP ALLEGEDLY ALSO REFUSED TO RETURN TO HIS HOME VIA JOINT TEAM VEHICLES. HE SAID HE WOULD PREFER TO RIDE WITH THE REPORTER WHO WAS PRESENT DURING HIS INTERVIEW. LAP LATER ACCEPTED THE RETURN RIDE HOME VIA JOINT TEAM VEHICLES AND REPORTEDLY CRITICIZED THE VIETNAMESE TEAM MEMBERS SEVERELY. LAP SAID HE WAS ABLE TO PROVIDE ADDITIONAL INFORMATION TO THE JOINT TEAM, BUT

HE REFUSED TO DO SO. MR. KHIEM, WHO ACCOMPANIED LAP TO HIS HOME, EXPLAINED THE JOINT TEAM'S MISSION TO MR. LAP. MR. LAP THEN ALLEGEDLY REPORTED SOME ADDITIONAL DETAILS CONCERNING THE AMERICANS HELD AT THE "LIEN TRAI A (LIEEN TRAIJ)" CAMPS.

- L. RUYEN REQUESTED MR. KHIEM PROVIDE THE ADDITIONAL DETAILS, AND KHIEM, USING A SHEET OF NOTEBOOK PAPER CONTAINING NOTES AS HIS GUIDE, FURNISHED THE FOLLOWING ACCOUNT OF HIS DISCUSSIONS WITH BAY LAP:

- (1) AT THE TAN BIEN (TAAN BIEEN) CAMP, TWO PERSONNEL REPORTEDLY DIED. THE FIRST WAS "RO BER" WHO WAS CAPTURED IN SEPTEMBER 1966 IN DUC HOA (DWCS HOAF). THIS WAS THE PRISONER EXECUTED IN RETALIATION FOR THE STUDENTS KILLED IN SAIGON (NFI).

- (2) THE SECOND PRISONER, CPT "CUC" DIED OF MALARIA DURING MOVEMENT TO ANOTHER CAMP IN QUANG DUC (QUANG DWCS) ON AN UNKNOWN DATE IN JULY 1967. LAP COULD NOT REMEMBER THE NAME OF THE MEDIC THAT TREATED THE

/\*\*\*\*\* BEGINNING OF SECTION 006 \*\*\*\*\*/  
AMERICAN.

- (3) IN ADDITION TO THE ABOVE NAMED INDIVIDUALS PREVIOUSLY MENTIONED DURING HIS INTERVIEW, LAP ALSO KNEW OF AN AMERICAN WHO DIED IN THE PRISON OF MALARIA ON AN UNKNOWN DATE IN 1969. LAP DID NOT PROVIDE THE NAME OF THE MEDIC WHO TREATED THE AMERICAN, NOR COULD HE RECALL THE AMERICAN'S NAME. THE PRISONER ALLEGEDLY CONTRACTED MALARIA, SUFFERED FROM SEVERE DIARRHEA AND REQUIRED AN INTRAVENOUS SOLUTION. ALTHOUGH THE MEDIC WAS REPORTEDLY VERY METICULOUS IN HIS TREATMENT, THE AMERICAN NONETHELESS DIED. LAP SAID THIS AMERICAN DIED IN THE TAN BIEN PRISON CAMP WHICH WAS LOCATED ON THE CAMBODIA-VIETNAM BORDER.

- (4) LAP ALSO ALLEGEDLY TOLD KHIEM OF THE DEATH OF ONE PRISONER AT THE TAN BIEN CAMP WHO TRIED TO ESCAPE AND WAS SHOT AND KILLED. LAP DID NOT PROVIDE THIS PRISONER'S NAME OR THE YEAR OF THE INCIDENT.

- M. ON 12 MAR 92, AT THE BINH DUONG HOTEL IN THU DAU MOT TOWNSHIP, TEAM ONE INTERVIEWED MR. NGUYEN THANH GONG (NGUYEENX THANH COONG), A 50 YOA RESIDENT OF HAMLET 5, LOC HUNG VILLAGE, LOC NINH DISTRICT, SONG BE PROVINCE. MR. CONG FORMERLY SERVED AS THE ASSISTANT PLATOON LEADER OF THE "CAMP A" PRISONER-OF-WAR CAMP GUARDS FROM 1961 UNTIL THE SIGNING OF THE PARIS AGREEMENTS IN 1973. IN A FOUR HOUR INTERVIEW CONCERNING "CAMP A" AND ITS AMERICAN PRISONERS, CONG PROVIDED THE FOLLOWING DETAILS:



N. MR. CONG STATED THE "CAMP A" PRISONER-OF-WAR CAMP WAS DIVIDED INTO SEVERAL SECTIONS. EACH SECTION HELD PRISONERS OF THE ARMY OF THE REPUBLIC OF VIETNAM (ARVN) WITH THE EXCEPTION OF GONG'S SECTION WHICH HELD AMERICAN PRISONERS. THE CAMP WAS ADMINISTERED BY ENEMY PROSELYTIZING OFFICE OF THE SOUTH VIETNAM LIBERATION ARMY (SVNLA). THE PRISON GUARDS WERE MEMBERS OF OFFICE TWO OF THE SVNLA.

O. MR. CONG STATED HE SPECIFICALLY RECALLED A TOTAL OF THIRTEEN AMERICAN PRISONERS HELD AT "CAMP A" BETWEEN 1961 AND 1973. OF THE THIRTEEN PRISONERS, SEVEN WERE SUBSEQUENTLY RELEASED TO U.S. CONTROL, THREE DIED OF MALARIA, TWO ESCAPED, AND ONE WAS EXECUTED IN RETALIATION FOR EXECUTIONS BY THE SOUTH VIETNAMESE GOVERNMENT. CONG ADDED THAT ONE ADDITIONAL AMERICAN LIVED FREELY AT THE CAMP AS A U.S. MILITARY DESERTER. ALTHOUGH HE COULD NOT PROVIDE DETAILS CONCERNING EACH PRISONER, HE OFFERED THE FOLLOWING INFORMATION FOR PRISONERS HE DID REMEMBER:

(1) THE DESERTER WHO LIVED FREELY AT THE CAMP WAS A BLACK MALE WHO HAD TAKEN A VIETNAMESE WIFE OF KHMER ETHNICITY. THE COUPLE LIVED AT THE CAMP WITH THEIR TWO CHILDREN WHO WERE BORN AT THE CAMP. CONG SAID ONE OF THE CHILDREN SUBSEQUENTLY DIED, BUT HE PROVIDED FEW DETAILS CONCERNING THE DEATH. CONG DID NOT KNOW THE DESERTER'S NAME, BUT RECALLED THE AMERICAN LIFTED WEIGHTS IN THE CAMP AND CLAIMED TO BE A RED-BELT MARTIAL ARTS EXPERT. HE REPORTEDLY WOULD LET THE PRISON GUARDS STRIKE HIS CHEST IN ORDER TO DISPLAY HIS CHEST. ALTHOUGH THE DESERTER LIVED WITH HIS FAMILY AT THE CAMP, THEY REMAINED SEPARATED AND DID NOT ASSOCIATE WITH THE OTHER PRISONERS. CONG SAID THE LAST TIME HE SAW THE DESERTER WAS IN 1969 OR 1970. MR. RUYEN, THE VIETNAMESE TEAM CHIEF, QUICKLY INTERJECTED THAT THE VIETNAMESE GOVERNMENT INTENDED TO REPATRIATE THIS DESERTER TO THE U.S. IN 1973, BUT HE REFUSED AND FLED TO CAMBODIA RATHER THAN RETURN TO THE U.S.

(2) CONG ALSO RECALLED A TALL, CAUCASIAN, MALE PRISONER NAMED ROBER (ROO BER) WHO WAS CAPTURED ALONG WITH TWO OTHER PRISONERS, ONE CAUCASIAN MALES AND ONE LIGHT-SKINNED BLACK MAN, WHO WERE CAPTURED IN CU CHI. THE BLACK MAN LATER SUCCESSFULLY ESCAPED FROM THE CAMP AND "ROBER" WAS EXECUTED IN RETALIATION FOR THE KILLING OF LE THANH HAI (LEE THANH HAI) IN SAIGON. GONG COULD RECALL NO FURTHER INFORMATION CONCERNING THESE PRISONERS.

(3) CONG RECALLED THE TALLEST AMERICAN

/\*\*\*\*\* BEGINNING OF SECTION 007 \*\*\*\*\*/  
 WAS A CAUCASIAN MALE WHO SPOKE FLUENT VIETNAMESE AND HELD THE RANK OF MAJOR. HE RECALLED THAT THIS OFFICER WAS A FORMER CADRE WITH THE RURAL PACIFICATION PROGRAM. CONG COULD PROVIDE FEW OTHER DETAILS CONCERNING THIS AMERICAN.

- P. CONG STATED CAMP A MOVED CONTINUOUSLY FROM 1961 TO 1973. HE GUESSED THE CAMP RELOCATED THIRTY TO FORTY TIMES OVER THIS PERIOD OF TIME. ALTHOUGH HE COULD NOT RECALL THE SPECIFIC LOCATIONS FOR EVERY CAMP, HE FURNISHED THE TEAM WITH THE FOLLOWING LIMITED LOCATIONS FOR FOUR OF THE CAMPS:

- (1) ONE CAMP WAS LOCATED NEAR THE BA CHIEM STREAM (SUOOIS BA CHIEEM) IN TAY NINH PROVINCE.

- (2) A SECOND CAMP WAS LOCATED NEAR THE MAY STREAM (SUOOIS MAAY) IN PHUOC LONG PROVINCE.

- (3) ONE CAMP WAS LOCATED IN SOC BOC CAU (SOCS BOOCJ CAAUF), MIMOT (MI MOOTS) DISTRICT, KOM PONG CHAM PROVINCE, CAMBODIA, APPROXIMATELY FOUR KILOMETERS EAST OF MI MOT TOWN.

- (4) A FOURTH CAMP WAS LOCATED ON THE WESTERN TAY NINH PROVINCE BORDER NEAR CAMBODIA THAT WAS CALLED "LO GO" (LOF GOF).

- Q. GONG CONFIRMED THAT B22 WAS A CAMP DESIGNATOR FOR ONE CAMP IN THE "CAMP A" SYSTEM. HE SAID THE CAMPS WERE ACTUALLY DESIGNATED TB22, TB23, TB24 AND TB25. GONG DID NOT KNOW OF ANY PRISON CAMPS NEAR THE SVAY RIENG PROVINCE, CAMBODIA-VIETNAM BORDER, ANY CAMP CALLED "GO CAY" (GOF CAAAY), NOR ANY CAMP CALLED SUOI SA NGHE (SUOOIS SA NGHE).

- R. THE JOINT TEAM REQUESTED CONG PROVIDE THE NAMES OF OTHER CAMP PERSONNEL AND CONG FURNISHED THE FOLLOWING NAMES:

(1) THE CAMP COMMANDER WAS INITIALLY MR. UC HUE (UCS HUEEJ) WHO WAS LATER REPLACED BY MR. TU MAO (TW MAOX). CAMP COMPANY COMMANDERS INCLUDED MR. BAO BINH (BADS BINHF) AND MR. TAM HUY (TAMS HUY). GONG RECALLED THAT MR. TAM HUY POSSESSED A MAP BEARING THE CAMP LOCATIONS. CONG LATER HEARD THAT TAM HUY AND MR. TRI, THE CAMP INTERPRETER, LATER RECOVERED THE REMAINS OF THE THREE AMERICANS WHO DIED OF MALARIA.

- (2) CAMP A INTERPRETERS INCLUDED MR. TRI (TRIS) WHOSE FULL NAME IS POSSIBLY NGUYEN HUNG TRI (NGUYEENX HUNGF TRIS), AND MR. HOA (HOAF) FROM BEN TRE PROVINCE.

(3) THE CAMP GUARDS INCLUDED SENIOR SERGEANT THIENG (THWONGJ SIX THIEENGF), A RESIDENT OF LONG AN PROVINCE; MR. BAY CO (BAAJR COF), OF TAY NINH PROVINCE; MR. TUYEN (TUYEENF), OF LONG AN PROVINCE; AND MR. TAM LE (TAMS LER), OF LONG AN PROVINCE.

(4) THE CAMP MEDICAL SECTION INCLUDED DOCTOR MUOI VIEN (MWOIF VIEENF) AND MEDIC MUOI DUONG (MWOIF DWONGF).

(5) CAMP COOKS INCLUDED MISS TINH HUYEN (TINH HUYEENF), MISS TAN (TAN) AND MRS. LE THI XA (LEE THIJ XAR), WHO IS NOW MR. GONG'S WIFE.

4. ANALYST'S COMMENTS:

A. SERGEANTS RO BER, SA MIT, AND BET LUI (RORABACK, SMITH AND MCLURE - REFNO 0024) - ROBER HAS A CAUCASIAN WHO CAME INTO CAMP IN MID 64 NEAR THE BEGINNING OF THE RAINY SEASON. ROBER HAS ALSO REPORTEDLY AN ADVISOR WHO GUERRILLAS HAD CAPTURED ALONG WITH SERGEANT SA MIT AND SERGEANT BET LUI. COSVN ORDERED THE EXECUTION OF ROBER "LIKE THE OTHER GUY KILLED IN THE CENTRAL REGION OF VIETNAM" (NOTE: LIKELY REFERENCE TO THE EXECUTION OF VERSACE - REFNO 0021.) BET LUI AND SA MIT WERE RELEASED AT TRA PHI DURING THE RAINY SEASON IN 1966. THIS IS A LIKELY REFERENCE TO THE RELEASE OF SMITH AND MCLURE ON 28 NOV 65.

B. MAJOR HAM SAI (RAMSEY, REFNO 0234). HAM

/\*\*\*\*\* BEGINNING OF SECTION 008 \*\*\*\*\*/  
SAI HAS A TALL CAUCASIAN CAPTURED DUC BOA. HE ARRIVED AT THE CAMP DURING 1965 AND HAS STILL IN THE CAMP IN 1970. HAM SAI WAS REPORTEDLY AN ECONOMIC ADVISOR (RAMSEY HAS A USAID EMPLOYEE).

C. CAPTAIN SA MIN, POSSIBLY SE MIN. (POSSIBLY WOMACK, REFNO 0487). WHEN SA MIN ARRIVED AT THE CAMP, HE HAS VERY HEALTHY; HOWEVER, HE CONTRACTED MALARIA, WENT INTO CONVULSIONS AND DIED QUICKLY. THIS CORRELATION IS PRIMARILY BASED ON WOMACK'S FIRST NAME "SAMMIE."

D. CAPTAIN CUC (COOK, REFNO 0050). CUC HAS A TALL (1.6M) CAUCASIAN WITH BLONDISH HAIR AND BLUE/GREEN EYES. HE HAS ABOUT 30 YEARS OLD. WHEN MR. LAP LEFT THE CAMP IN 1970, CUC HAS STILL ALIVE. LATER, MR. KHIEM, THE TEAM'S MILITARY REPRESENTATIVE, REPORTED LAP INFORMED HIM CUC DIED OF MALARIA DURING MOVEMENT TO ANOTHER CAMP IN QUANG DUC SOMETIME IN JULY 1967.

E. NOLEN (MCKINLY NOLAN, NO REFNO). NOLAN

HAS A BIG, TALL (1.7M), BLACK MAN WHO ARRIVED IN THE  
CAMP AROUND THE MIDDLE OF THE 1966 RAINY SEASON. THE  
REPORT OF NOLEN'S ETHNIC KHMER WIFE AND HIS LATER  
MOVEMENT TO CAMBODIA CORRELATE WELL TO KNOWN FACTS  
CONCERNING MCKINLEY NOLAN.

ADMIN  
RT

#4884

NNNN

DEPARTMENT OF DEFENSE  
JCS MESSAGE CENTER

ZYUW RUEKJCS2675 1912321

ROUTINE  
R 091511Z JUL 84  
FM DIA WASHINGTON DC//DC-2//  
TO JCRC LIAISON BANGKOK TH

SUBJ: GROUP 776 AREA SIGHTINGS AT YEN BAI

1. NUMEROUS FORMER RVNAF PERSONNEL DETAINED AT GROUP 776 ELEMENTS IN HA SON BINH PROVINCE FROM 1975-1978 HAVE REPORTED OBSERVING AN INDIVIDUAL WHOSE VIETNAMESE NAME, PHYSICAL DESCRIPTION, CLOTHING, AND ROUTINE ACTIVITIES APPEAR TO CORRELATE TO PVT ROBERT GARWOOD, USMC. A REVIEW OF SIGHTINGS THAT HAVE BEEN CORRELATED TENTATIVELY TO PVT GARWOOD REVEALED SEVERAL SIGHTINGS IN JUN 76 AT LIEN TRAI'S 1, 3, AND 5. THIS OBSERVATION RAISES THE QUESTION OF WHETHER OR NOT GARWOOD WAS THE SUBJECT OF EACH SIGHTING AT YEN BAI DURING THIS TIME FRAME.
2. DURING INTERVIEWS OF ANY FORMER INMATES OF GROUP 776, REQUEST THE INDIVIDUALS IDENTIFY THEIR SPECIFIC CAMP/JOINT CAMP AT THE TIME THE SIGHTING TOOK PLACE, ITS PRECISE LOCATION, AND WHERE PRECISELY THE SUSPECTED AMERICAN WAS QUARTERED IN THE CAMP AT THE TIME OF THE SIGHTING.
3. FYI: APPRECIATE SKETCH OF B5 PROVIDED BY *SC* UNDER COVER OF YOUR LETTER OF TRANSMITTAL DATED

15 JUNE 1984.  
BT

ACTION DC-2 (2)  
INFO NMIC (1) VO (1) DIA (1)  
+SAFE

(D,6,F)

MCN=84191/04851

TOR=84191/2321Z

TAD=84191/2328Z

CDSN=MIA717

PAGE 1 OF 1  
091511Z JUL 84

JOINT STAFF  
INFO SERVICE CENTER

COPY NUMBER 104

ROUTINE  
R 010245Z MAR 90  
FM USDAO KUALA LUMPUR MY//SB//  
TO DIA WASHDC//PW-MIA/DAH-3/DAM//  
INFO USDAO BANGKOK TH//PW-MIA//

ZYUW RUEHKLAI705 0600246

- 790900 - 801100: Z300, K3
- 781100 - 790900: PHU SON B, BAC THAI
- 780500 - 781100: PHU SON A, BAC THAI
- 760500 - 780500: T-24, HOANG LIEN SON
- 750600 - 760500: TRA NOC
- 750502 - 750600: RACH GIA CITY PRISON

KUALA LUMPUR MY 01705

13. RELATIVES:

NAME	RELATIONSHIP	ADDRESS
------	--------------	---------

*SD*

THIS IS A STONY BEACH MESSAGE.

SUBJ: STONY BEACH BIO REPORT *SC*

1. NAME: *SC*  
AKA: NONE.
2. DPOB: *SD* KIEN AN PROV
3. ETHNIC VIETNAMESE
4. MALE
5. RELIGION: UNK
6. BOAT NUMBER: *SD*
7. CURRENT ADDRESS: *SD*
8. ADDRESSES:
  - 881100 - 890728: *SD*
  - 820414 - 881100: DIEM DIEN (H), DIEM HAI (V), GIA RAI (D), MINH HAI (P)
  - 750502 - 820414: RE-EDUCATION
  - 620312 - 750430: MILITARY UNIT ADDRESSES
  - 580000 - 620000: 10277/2 CONG QUYNH, SAIGON
  - 540000 - 580000: 68 LE LOI, PHAN RANG
  - 520000 - 540000: PHO NIEM, HAI PHONG PROV
  - 490000 - 520000: KIEN AN PROV TOWN
  - 401115 - 490000: KHA LAM, AN LAO, KIEN AN
9. EDUCATION:
  - 1958 - 1962: HUNG DAO HIGH SCHOOL, SAIGON
  - 1954 - 1958: NGUYEN CONG TRU HIGH SCHOOL, PHAN RANG
  - 1952 - 1954: TRI TRI HIGH SCHOOL, HAI PHONG
  - 1949 - 1952: KIEN AN PROV ELEM SCHOOL
10. FORMER OCCUPATIONS: NONE.
11. MILITARY SERVICE:
 

SERVICE #: 40/134356

  - 720800 - 750430: KIEN AN SUB-SECTOR MILITARY SECURITY SERVICE CDR, KIEN GIANG (P)
  - 701100 - 720800: NAM CAN SUB-SECTOR MILITARY SECURITY SERVICE CDR, AN XUYEN (P)
  - 700801 - 700915: COMBAT SECURITY COURSE, CAY MAI
  - 670000 - 700801: CPT. AN XUYEN (P) MILITARY SECURITY SERVICE BASE SECURITY OFFICER
  - 660000 - 670000: 1LT. AN XUYEN (P) MILITARY SECURITY SERVICE OFFICE
  - 630301 - 660000: AN XUYEN POPULAR FORCES INTEL AND SECURITY OFFICER
  - 630201 - 630301: INTEL AND SECURITY COURSE, CAY MAI
  - 621228 - 630200: ZLT. ATTACHED TO CENTRAL SELF DEFENSE CORPS (SDC) HEADQUARTERS
  - 620312 - 281262: THU DUC OCS
12. REEDUCATION CAMPS:

*VIET  
Hoang Lien  
Son  
Gien Inai I*

ACTION DIA/SPEC(10)

(M)

MCN=90060/01083

TDR=90060/02457

TAD=90060/05177

CDSN=MIA644

PAGE 1 OF 1  
010245Z MAR 90

ROUTINE  
R 260814Z FEB 90  
FM USDAO BANGKOK TH//PW-MIA//  
TO DIA WASHINGTON DC//PW-MIA/DAM//

ZYUW RUEHBKA0732 0570814

BANGKOK TH//PW- 10732

ICy Release TOPW-MIA 2/26/90 0825

SUBJECT: STONY BEACH BIOGRAPHIC REPORT

- 1. NAME: SC
- 2. DPOB: SD
- 3. CITIZENSHIP/ETHNIC GROUP: VIET/VIET.
- 4. SEX: MALE.
- 5. RELIGION: PROTESTANT.
- 6. ODP NUMBER: SD
- 7. CURRENT ADDRESS: SD
- 8. PREVIOUS ADDRESSES: SD

VN  
Huong Dieu Son  
Phu Hai I

9. EDUCATIONAL HISTORY: TU TAI II.

- 10. MILITARY SERVICE/EMPLOYMENT HISTORY:
- 6011 - 6303 CLASS 17, OCS
- 6303 - 6312 2LT, CESSNA 185 U17A SCHOOL
- 6401 - 6503 2LT, CESSNA U17 PILOT
- 6503 - 6505 1LT, UGA, TAN SON WHAT
- 6511 - 6701 1LT, T28 / A1 TNG IN USA
- 6701 - 6909 A-1 PILOT
- 6909 - 7000 A-37 PILOT TNG IN USA
- 7100 - 7504 CAPT, A-37 PILOT.

- 11. REEDUCATION CAMP/PRISON CHRONOLOGY:
- 7506 - 7510 LONG GIAO, LONG KHANH
- 7510 - 7601 TAN HIEP, BIEM HOA
- 7601 - 7605 CAMP 3, LT 1, YEN BAI
- 7605 - 7810 CAMP 8, LT 1
- 7810 - 8205 VINH QUANG, VINH PHU
- 8205 - 8401 XUAN LOC, DONG NAI.

SD

- 13. AFFILIATION WITH RESISTANCE GROUPS: NONE.
- 14. COMMENTS:
- A. SOURCE PROVIDED INFORMATION CONTAINED IN IIR 6  
024 0303 90.

90 FEB 26 03 30

JOINT STAFF  
INFO SERVICE CENTER

COPY NUMBER

LU

RODCA

ZYUW RUEHBKA0730 0570813

BT

ROUTINE  
R 260813Z FEB 90  
FM USDAO BANGKOK TH//PW-MIA//  
TO DIA WASHINGTON DC//PW-MIA/DAH//

BANGKOK TH//PW- 10730

ICJ Release to PW MIA 2/26/90 (Su)  
0825

VN  
Hoang Hieu Son  
Chieu Hoi I

SUBJECT: STONY BEACH BIOGRAPHIC REPORT

- 1. NAME: SC
- 2. DPOB: SD  
VIETNAM.
- 3. CITIZENSHIP/ETHNIC GROUP: VIET/VIET.
- 4. SEX: MALE.
- 5. RELIGION: BUDDHIST.
- 6. ODP NUMBER: SD
- 7. CURRENT ADDRESS: SD
- 8. PREVIOUS ADDRESSES: SD  
LONG AN.
- 9. EDUCATIONAL HISTORY: TU TAI II.
- 10. MILITARY SERVICE/EMPLOYMENT HISTORY:  
6505 - 7504 11 REGT/7 INF DIV
- 11. REEDUCATION CAMP/PRISON CHRONOLOGY:  
7506 - 7507 LONG AN  
7507 - 7606 CAO LANH  
7606 - 7606 CHI LANG, CHAU DOC  
7606 - 7710 CAMP 10, LT 1  
7710 - 8008 K1 TAN LAP, VINH PHU  
8008 - 8204 K3 TAN LAP, VINH PHU.  
8204 - 8402 K1, 230D  
8402 - 8410 K2, 230D

12. RELATIVES:

RELATION	NAME	DOB	ADDRESS
			SD

CA 92683

13. AFFILIATION WITH RESISTANCE GROUPS: NONE.

14. COMMENTS:

A. SOURCE PROVIDED INFORMATION CONTAINED IN IIR 6  
024 0303 90.

90 FEB 26

03 28



INQUIRE=DOC10D  
ITEM NO=00271371  
ENVELOPE

CDSN = LGX294 MCN = 90054/14705 TOR = 900540846  
RTTCZYUW RUEKJCS0285 0540843 -RUEALGX.

HEADER

R 230843Z FEB 90  
FM JOINT STAFF WASHINGTON DC  
INFO RUEADWD/OCSA WASHINGTON DC  
RUENAAA/CNO WASHINGTON DC  
RUEAHQA/CSAF WASHINGTON DC  
RUEACMC/CMC WASHINGTON DC  
RUEADADA/AFIS AMHS BOLLING AFB DC  
RUETIAQ/MPCFTGEORGE GMEADMD  
RUEAIIA/CIA WASHINGTON DC  
RUEHC /SECSTATE WASHINGTON DC  
RUEAMCC/CMC CC WASHINGTON DC  
RUEALGX/SAFE

R 230523Z FEB 90  
FM USDAO BANGKOK TH//PW-MIA//  
TO RUEKJCS/DIA WASHINGTON DC//PW-MIA  
INFO RUEADWW/WHITEHOUSE WASHDC//NSC DR. KARL JACKSON//  
RUEKJCS/SECDEF WASHDC//OASD-ISA/PW-MIA//  
RUEKJCS/JCS WASHDC//J5/OJCS-PW-MIA//  
RUHQHQA/USCINCPAC HONOLULU HI//J2/J233/J3/J36//  
RUEAIIA/CIA WASHDC.  
RUHQBPA/CDR JCRC BARBERS PT HI  
RUEHKL/USDAO KUALA LUMPUR  
RUEHHK/USDLO HONG KONG

BT

CONTROLS

SECTION 01 OF 02 BANGKOK TH//PW- 10285

SERIAL: IIR 6 024 0334 90.

/\*\*\*\*\* THIS IS A COMBINED MESSAGE \*\*\*\*\*/

BODY

COUNTRY: VIETNAM (VM).

SUBJ: IIR 6 024 0334 90/ABSENCE OF AMERICANS AT  
SUBCAMP B, PHU SON REEDUCATION CAMP, SEP 79

WARNING: THIS IS AN INFORMATION REPORT, NOT  
- FINALLY EVALUATED INTELLIGENCE.  
-

-----  
DEPARTMENT OF DEFENSE  
-----

DOI: 781100-790900.

SOURCE: <sup>SC</sup> SOURCE, A FORMER ARVN MILITARY SECURITY SERVICE (MSS) CPT, OBTAINED THE REPORTED INFORMATION THROUGH PERSONAL OBSERVATION. SOURCE RELIABILITY HAS NOT BEEN ESTABLISHED.

SUMMARY: THIS IS A STONY BEACH REPORT. IT CONTAINS A LIMITED DESCRIPTION OF SUBCAMP B, PHU SON REEDUCATION CAMP FROM NOV 78 TO SEP 79 AND ITS INMATE POPULATION WHICH INCLUDED NO AMERICANS. ENCLOSURE.

## TEXT:

1. THE PHU SON REEDUCATION CAMP WAS LOCATED IN DAI TU DISTRICT, BAC THAI PROVINCE, TO THE NORTHEAST OF THE PROVINCIAL CAPITAL, THAI NGUYEN //UTMCOORDS-- 48QWJ8489, MAP SERIES L7014, 1 TO 50,000, SHEET 6152II, THAI NGUYEN, AMS 1965//. IT WAS DIVIDED INTO TWO SUBCAMP--A AND B--WHICH WERE ABOUT 400 METERS APART.
2. THE CAMP WAS ADMINISTERED BY THE PUBLIC SECURITY SERVICE (PSS), DIRECTLY SUBORDINATE TO THE MINISTRY OF THE INTERIOR. BEFORE THE ARRIVAL OF THE FORMER RVN PERSONNEL, THIS CAMP HAD BEEN A CRIMINAL PRISON. BECAUSE INMATES DID NOT OFTEN COME IN CONTACT WITH THE HIGHER LEVEL CAMP CADRES, THE NAMES OF THE COMMANDER AND OTHERS WERE NOT REMEMBERED. THE CADRE STRENGTH, INCLUDING THE GUARD FORCE, WAS ABOUT 20.
3. SUBCAMP B CONSISTED OF A SINGLE COMPOUND SURROUNDED BY A BAMBOO FENCE. THE BUILDINGS IN THE CAMP WERE ALL CONSTRUCTED OF BRICK AND HAD RED TILE ROOFS, EXCEPT FOR THE STOREROOM, WHICH WAS MADE OF WATTLE AND THATCH. THERE WERE NINE BUILDINGS IN ALL, INCLUDING SEVEN INMATE BARRACKS, A KITCHEN AND A STOREROOM. ALL CADRE QUARTERS AND HEADQUARTERS BUILDINGS WERE OUTSIDE THE COMPOUND.
4. THE CAMP POPULATION CONSISTED OF ABOUT 200 INMATES ORGANIZED INTO 40 MAN UNITS (DOOIJ). THERE WERE NO FORMER ARVN CHAPLAINS IN PHU SON B. MOST OF THE UNITS WERE ASSIGNED AGRICULTURAL DUTIES RAISING RICE, MANIOC, CORN, SWEET POTATOES AND LEAFY VEGETABLES. THERE WAS, HOWEVER, ONE BRICK AND TILE PRODUCTION UNIT IN THIS SUBCAMP. THERE WERE ALSO A FEW CRIMINAL PRISONERS, BUT THEY LIVED OUTSIDE THE COMPOUND NEAR THE PSS PERSONNEL. THEY WERE TREATED LIKE TRUSTEES.
5. THE BARRACKS BUILDINGS, LIKE THOSE IN

SUBCAMP A, WERE SINGLE STORY BUILDINGS WITH TWO-STORY METAL STRUCTURES INSIDE FORMING THE INMATE SLEEPING PLATFORMS. EACH BUILDING HELD ABOUT 40 INMATES, OR ONE UNIT.

6. ON AN UNKNOWN DATE IN SEP 79, THE INMATES WERE AWAKENED AND EVACUATED FROM THE CAMP AT ABOUT 2000 HOURS. SOME OF THE CADRES AND CRIMINAL PRISONERS SAID THAT THE CHINESE HAD ATTACKED LAO CAI. INMATES WERE MOVED TO K3 PRISON IN NGHE TINH PROVINCE.

COMMENTS:

1. SOURCE WAS VERY COOPERATIVE AND AGREED TO FURTHER INTERVIEW IF NECESSARY. HE ASKED FOR NO FAVORS AND ANSWERED ALL QUESTIONS IN A STRAIGHTFORWARD MANNER.

2. SOURCE NEVER SAW NOR HEARD OF ANY AMERICANS, NOR ANY FOREIGNERS, ETHNIC OR MIXED BLOOD VIETNAMESE WHO COULD HAVE BEEN MISTAKEN FOR AMERICANS, EITHER IN CAPTIVITY OR LIVING FREELY AMONG THE GENERAL POPULATION.

ADMIN

ENCL: TO FOLLOW TO DIA(PW-MIA): 2 ENCLOSURES.

1. CAMP LOCATION SKETCH 1 PG, 1 CY

2. CAMP MEMORY SKETCH 1 PG, 1 CY

ACQ: MALAYSIA, PULAU BIDONG (891201)

DISSEM: FIELD: AMEMBASSY BANGKOK (AMB, DCM, POL,

- SA, DATLO, EX/A, JCRC).

BT

#0285

NNNN

INQUIRE=DOC10D  
ITEM NO=00271368  
ENVELOPE  
CDSN = LGX292 MCN = 90054/14682 TOR = 900540845  
RTTCZYUW RUEKJCS0284 0540843- --RUEALGX.

HEADER

R 230843Z FEB 90  
FM JOINT STAFF WASHINGTON DC  
INFO RUEADWD/OCSA WASHINGTON DC  
RUENAAA/CNO WASHINGTON DC  
RUEAHQA/CSAF WASHINGTON DC  
RUEACMC/CMC WASHINGTON DC  
RUEADADA/AFIS AMHS BOLLING AFB DC  
RUETIAQ/MPCFTGEORGE GMEADEMD  
RUEAIIA/CIA WASHINGTON DC  
RUEHC /SECSTATE WASHINGTON DC  
RUEAMCC/CMC CC WASHINGTON DC  
RUEALGX/SAFE  
R 230522Z FEB 90  
FM USDAO BANGKOK TH//PW-MIA//  
TO RUEKJCS/DIA WASHINGTON DC//PW-MIA  
INFO RUEADWW/WHITEHOUSE WASHDC//NSC DR. KARL JACKSON//  
RUEKJCS/SECDEF WASHDC//OASD-ISA/PW-MIA//  
RUEKJCS/JCS WASHDC//J5/OJCS-PW-MIA//  
RUHQHQA/USCINCPAC HONOLULU HI//J2/J233/J3/J36//  
RUEAIIA/CIA WASHDC  
RUHQBPA/CDR JCRC BARBERS PT HI  
RUEHKL/USDAO KUALA LUMPUR  
RUEHHK/USDLO HONG KONG  
BT  
CONTROLS

SECTION 01 OF 02 BANGKOK TH//PW- 10284

SERIAL: IIR 6 024 0333 90.

/\*\*\*\*\* THIS IS A COMBINED MESSAGE \*\*\*\*\*/

BODY

COUNTRY: VIETNAM (VM).

SUBJ: IIR 6 024 0333 90/ABSENCE OF AMERICANS AT  
SUBCAMP A, PHU SON REEDUCATION CAMP, NOV 78

WARNING: THIS IS AN INFORMATION REPORT, NOT  
- FINALLY EVALUATED INTELLIGENCE.  
-

-----  
DEPARTMENT OF DEFENSE  
-----

DOI: 780500-781100.

SOURCE: SOURCE, A FORMER ARVN MILITARY SECURITY SERVICE (MSS) CPT, OBTAINED THE REPORTED INFORMATION THROUGH PERSONAL OBSERVATION. SOURCE RELIABILITY HAS NOT BEEN ESTABLISHED.

SUMMARY: THIS IS A STONY BEACH REPORT. IT CONTAINS A LIMITED DESCRIPTION OF SUBCAMP A, PHU SON REEDUCATION CAMP FROM MAY TO NOV 78 AND ITS INMATE POPULATION WHICH INCLUDED NO AMERICANS. ENCLOSURE.

## TEXT:

1. THE PHU SON REEDUCATION CAMP WAS LOCATED IN DAI TU DISTRICT, BAC THAI PROVINCE, TO THE NORTH OF THE PROVINCE CAPITAL, THAI NGUYEN //UTMCOORDS--48QWJ8489, MAP SERIES L7014, 1 TO 50,000, SHEET 6152II, THA NGUYEN, AMS 1965//. IT WAS DIVIDED INTO TWO SUBCAMPS--A AND B--WHICH WERE ABOUT 400M APART.
2. THE CAMP WAS ADMINISTERED BY THE PUBLIC SECURITY SERVICE (PSS), DIRECTLY SUBORDINATE TO THE MINISTRY OF THE INTERIOR. PRIOR TO THE ARRIVAL OF THE FORMER RVN PERSONNEL, THIS CAMP HAD BEEN A CRIMINAL PRISON. BECAUSE INMATES DID NOT OFTEN COME IN CONTACT WITH THE HIGHER LEVEL CAMP CADRES, THE NAMES OF THE COMMANDER AND OTHERS WERE NOT REMEMBERED. THE CADRE STRENGTH, INCLUDING THE GUARD FORCE, WAS ABOUT 30.
3. SUBCAMP A WAS DIVIDED INTO TWO AREAS. IN MAY 78 UPON ARRIVAL OF THE INMATES FROM T-24 REEDUCATION CAMP, HOANG LIEN SON, THE AREA TO THE LEFT OF THE MAIN GATE WAS UNOCCUPIED. THE FORMER ARVN INTELLIGENCE, SECURITY, POLITICAL WARFARE AND CHAPLAIN PERSONNEL WERE PLACED ON THAT SIDE OF THE CAMP. IN THE AREA TO THE RIGHT OF THE MAIN GATE WERE HOUSED FORMER RVN CIVILIAN GOVERNMENT OFFICIALS. THE TWO AREAS WERE SEPARATED BY A 30M WIDE YARD. THE CAMP WAS SURROUNDED BY A THREE METER HIGH BRICK WALL. EACH OF THE AREAS WAS SUBDIVIDED INTO ABOUT FIVE SUBAREAS CONTAINING A BRICK PRISON BUILDING, A FLOWER GARDEN AND A BRICK WATER CISTERN WHICH WAS KEPT FILLED BY PIPES RUN FROM NEARBY SPRINGS. THESE SUBAREAS WERE ALSO SURROUNDED BY BRICK WALLS, AND WERE ABOUT 8M LONG AND 6M WIDE (SEE ENCL). THE BUILDINGS INSIDE THE SUBAREAS WERE ABOUT 5 X 3 M. ALL PRISON BUILDINGS WERE ONE STORY, BRICK BUILDINGS WHICH HAD BEEN MODIFIED WITH A TWO-STORY METAL FRAME STRUCTURE INSIDE WHICH FORMED THE INMATES' SLEEPING PLATFORM. THE ASSEMBLY HALL, WHICH WAS LOCATED AT ONE END OF THE PRISON YARD, WAS CONSTRUCTED OF

CEMENT AND HAD A RED TILE ROOF.

4. THE CAMP POPULATION CONSISTED OF ABOUT 1,500 INMATES, INCLUDING FORMER ARVN COMPANY AND FIELD GRADE MILITARY OFFICERS, RVN CIVILIAN GOVERNMENT OFFICIALS AND FORMER NATIONAL ASSEMBLYMEN. THERE WERE NO FOREIGN PRISONERS AT THIS CAMP.

5. LABOR PERFORMED AT THIS CAMP CONSISTED MOSTLY OF RAISING MANIOC, CORN, RICE AND GREEN VEGETABLES. WHEN INMATES WERE NOT ACTIVELY ENGAGED IN WORK, THEY WERE LOCKED IN THEIR SUBAREA AND NOT ALLOWED TO ASSOCIATE WITH INMATES FROM ANY OTHER BUILDINGS. VERY SELDOM WAS THERE ANY POLITICAL STUDY REQUIRED OF THE INMATES.  
COMMENTS:

1. SOURCE WAS VERY COOPERATIVE AND AGREED TO FURTHER INTERVIEW IF NECESSARY. HE ASKED FOR NO FAVORS AND ANSWERED ALL QUESTIONS IN A STRAIGHTFORWARD MANNER.

2. SOURCE NEVER SAW NOR HEARD OF ANY AMERICANS, NOR ANY FOREIGNERS, ETHNIC OR MIXED BLOOD VIETNAMESE WHO COULD HAVE BEEN MISTAKEN FOR AMERICANS, EITHER IN CAPTIVITY OR LIVING FREELY AMONG THE GENERAL POPULATION.

ADMIN

ENCL: TO FOLLOW TO DIA(PW-MIA): 2 ENCLOSURES.  
1. CAMP LOCATION SKETCH . . . , 1 PG, 1 CY  
2. CAMP MEMORY SKETCH 1 PG, 1 CY  
ACQ: MALAYSIA, PULAU BIDONG (891201)  
DISSEM: FIELD: AMEMBASSY BANGKOK (AMB, DCM, POL,  
- SA, DATLO, EX/A, JCRC).

BT

#0284

NNNN

INQUIRE=DOC10D  
ITEM NO=00271108  
ENVELOPE

CDSN = LGX049 MCN = 90054/12697 TOR = 900540740  
RTTCZYUW RUEKJCS0274 0540737- -RUEALGX.

HEADER

R 230737Z FEB 90  
FM JOINT STAFF WASHINGTON DC  
INFO RUEADWD/OCSA WASHINGTON DC  
RUENAAA/CNO WASHINGTON DC  
RUEAHQA/CSAF WASHINGTON DC  
RUEACMC/CMC WASHINGTON DC  
RUEDADA/AFIS AMHS BOLLING AFB DC  
RUETIAQ/MPCFTGEORGEDEMD  
RUEAIIA/CIA WASHINGTON DC  
RUEHC /SECSTATE WASHINGTON DC  
RUEAMCC/CMC CC WASHINGTON DC  
RUEALGX/SAFE

R 230429Z FEB 90  
FM USDAO BANGKOK TH//PW-MIA//  
TO RUEKJCS/DIA WASHINGTON DC//PW-MIA.  
INFO RUEADWW/WHITEHOUSE WASHDC//NSC DR. KARL JACKSON//  
RUEKJCS/SECDEF WASHDC//OASD-ISA/PW-MIA//  
RUEKJCS/JCS WASHDC//J5/OJCS-PW-MIA//  
RUHQHQA/USCINCPAC HONOLULU HI//J2/J233/J3/J36//  
RUEAIIA/CIA WASHDC  
RUHQBPA/CDR JCRC BARBERS PT HI  
RUEHKL/USDAO KUALA LUMPUR  
RUEHHK/USDLO HONG KONG

BT

CONTROLS

SECTION 01 OF 02 BANGKOK TH//PW- 10274

SERIAL: IIR 6 024 0332 90.

/\*\*\*\*\* THIS IS A COMBINED MESSAGE \*\*\*\*\*/

BODY

COUNTRY: VIETNAM (VM).

SUBJ: IIR 6 024 0332 90/ABSENCE OF AMERICANS AT  
REEDUCATION CAMP T-24, HOANG LIEN SON, MAY 78

WARNING: THIS IS AN INFORMATION REPORT, NOT  
- FINALLY EVALUATED INTELLIGENCE.  
-

-----  
DEPARTMENT OF DEFENSE  
-----

DOI: 760500-780500.

SOURCE: SC A FORMER ARVN MILITARY SECURITY SERVICE (MSS) CPT WHO WAS HELD AT 5-24 FROM MAY 76 TO MAY 78. SOURCE OBTAINED THE INFORMATION REPORTED HEREIN THROUGH PERSONAL OBSERVATION. SOURCE RELIABILITY HAS NOT BEEN ESTABLISHED.

SUMMARY: THIS IS A STONY BEACH REPORT. THIS REPORT CONTAINS A LIMITED DESCRIPTION OF T-24 REEDUCATION CAMP AND ITS INMATE POPULATION WHICH INCLUDED NO AMERICANS BETWEEN MAY OF 76 AND MAY OF 78. ENCLOSURE.

TEXT:

1. T-24 REEDUCATION CAMP WAS LOCATED IN CAM VAN VILLAGE, HOANG LIEN SON PROVINCE (COORDS NOT AVAILABLE), TO THE NORTHWEST OF YEN BAI TOWN //UTMCOORDS--48QVJ8799/MAP SERIES L7014, 1 THROUGH 50,000, SHEET 5952II, YEN BAY, AMS 1965//.
2. THE CAMP WAS ADMINISTERED BY PAVN. THE CAMP COMMANDER, NAMED ((TIEN)) (TIEENS), AS OF THE NUNG ETHNIC MINORITY. THE CADRE STRENGTH, INCLUDING THE GUARD FORCE, WAS ABOUT 20. T-24 WAS ESTABLISHED IN MAY 76, WHEN THE FIRST GROUP OF INMATES ARRIVED. THEY CROSSED THE RIVER AT YEN BAI AND MOVED BY TRUCK, BOAT AND ON FOOT INTO A FORESTED MOUNTAIN AREA.
3. THE CAMP WAS DIVIDED INTO TWO EQUAL AREAS ABOUT 50M LONG AND 40M WIDE, ONE FOR THE INMATES AND ONE FOR THE CADRE AND HEADQUARTERS LOCATED ACROSS A DIRT PATH FROM ONE ANOTHER. THE INMATE SIDE CONSISTED OF SEVEN BUILDINGS, SIX BARRACKS BUILDINGS, CALLED LANG (LANGS), AND A KITCHEN. THE CADRE AREA INCLUDED THREE CADRE QUARTERS BUILDINGS, A HEADQUARTERS BUILDING, AN ASSEMBLY HALL, A KITCHEN AND A FOOD STORAGE BUILDING. THE BUILDINGS WERE ALL CONSTRUCTED WITH WOOD FRAMES AND WALLS OF WOVEN BAMBOO WATTLE. THE ROOFS WERE OF WOVEN BAMBOO "SHINGLES" OR THATCH. ALL BUILDINGS WERE APPROXIMATELY THE SAME SIZE, 6M TO 8M LONG AND 3M WIDE. THE INMATE SIDE OF THE CAMP WAS BUILT FIRST. CADRES LIVED WITH LOCAL RESIDENTS UNTIL THE WHOLE CAMP WAS COMPLETED. IN THE HEADQUARTERS COMPOUND WAS A FOUR METER HIGH GUARD TOWER FROM WHICH THE WHOLE CAMP COULD BE OBSERVED.
4. THE CAMP POPULATION CONSISTED OF ABOUT 200 INMATES. THEY WERE ORGANIZED INTO FIVE UNITS (DOOIJ), EACH OF WHICH WAS HOUSED IN A SEPARATE BARRACKS. THE SIXTH BARRACKS WAS OCCUPIED BY THE KITCHEN AND SPECIALTY UNITS. EACH UNIT WAS FURTHER DIVIDED INTO FOUR TEAMS



(TOOR). THE INMATES WERE ALL FORMER ARVN INTELLIGENCE, SECURITY, POLITICAL WARFARE AND CHAPLAIN PERSONNEL, MOSTLY 03'S BUT WITH A FEW 04'S. CHAPLAINS INCLUDED FATHER ((THUC)) (THUCJ), FATHER ((LOC)) (LOOCJ), AN ELDERLY MAN WHO ALSO ACTED AS THE CAMP BARBER, AND THE VENERABLE ((AN)), A BUDDHIST PRIEST. THERE WERE NO FOREIGN PRISONERS AT THIS CAMP.

5. DURING THE CONSTRUCTION OF THE CAMP, ALL INMATES WORKED IN THE FOREST, CUTTING TREES AND BAMBOO, OR IN THE ACTUAL CONSTRUCTION OF THE CAMP BUILDINGS. WHEN THE CAMP WAS COMPLETED, THEY BEGAN TO CLEAR THE FOREST FOR FARMLAND SO THAT CROPS INCLUDING MANIOC, CORN, DRY FIELD RICE, GREEN BEANS AND PEANUTS COULD BE GROWN.

6. INMATES WERE AWAKENED AT 0500 HOURS BY BUGLE, WASHED UP AND ATE BREAKFAST, IF THEY HAD SAVED ANY FOOD FROM THE PREVIOUS DAY. THEY GOT TWO MEALS PER DAY CONSISTING OF 500G OF MANIOC EACH. ONLY ONCE A WEEK DID THEY GET RICE. MOST OF THEM SAVED SOME FROM THE PREVIOUS DAY FOR BREAKFAST SO THEY COULD HAVE THREE MEALS A DAY. WORK CALL WAS AT 0630 AND THE CADRES ESCORTED THEM TO THEIR WORK AREAS. AT 1100 HOURS THEY RETURNED TO THE CAMP TO EAT LUNCH. IF THEY WERE TOO FAR AWAY, FOOD WAS SENT OUT TO THEM. AT 1400 HOURS THEY RETURNED TO WORK. AT 1700 HOURS, THEY FINISHED WORK, BATHED IN STREAMS NEAR THEIR WORKSITES, THEN RETURNED TO CAMP. LIGHTS OUT AT 2000 HOURS. ABOUT ONCE EVERY TWO WEEKS, RATHER THAN GO TO THE FIELDS, THEY WOULD STAY IN CAMP FOR POLITICAL STUDY WHICH CONSISTED MOSTLY OF PROPAGANDA INCLUDING THE SRVN'S GREAT SPRING VICTORY OF 1975.

7. AT NIGHT, AFTER LIGHTS OUT, IF ANY OF THE INMATES HAD TO USE THE LATRINE, THEY HAD TO LIGHT A LANTERN, HOLD IT UP HIGH AND CALL OUT LOUDLY TO THE GUARD TO BE GIVEN PERMISSION TO GO.

8. INMATES WERE ISSUED ONE SET OF FORMER ARVN RANGER FATIGUES AS A PRISON UNIFORM.

COMMENTS:

1. SOURCE WAS VERY COOPERATIVE AND AGREED TO FURTHER INTERVIEW IF NECESSARY. HE ASKED FOR NO FAVORS AND ANSWERED ALL QUESTIONS IN A STRAIGHTFORWARD MANNER.

2. SOURCE NEVER SAW NOR HEARD OF ANY AMERICANS, NOR ANY FOREIGNERS, ETHNIC OR MIXED BLOOD VIETNAMESE WHO COULD HAVE BEEN MISTAKEN FOR AMERICANS, EITHER IN CAPTIVITY OR LIVING FREELY AMONG THE GENERAL POPULATION.

ADMIN

ENCL: TO FOLLOW TO DIA(PW-MIA): 2 ENCLOSURES.  
1. CAMP LOCATION SKETCH, 1 PG, 1 CY  
2. CAMP MEMORY SKETCH, 1 PG, 1 CY  
ACQ: MALAYSIA, PULAU BIDONG (891201)  
DISSEM: FIELD: AMEMBASSY BANGKOK (AMB, DCM, POL,  
- SA, DATLO, EX/A, JCRC).

BT

#0274

NNNN

JOINT STAFF  
INFO SERVICE CENTER

COPY NUMBER 104

ROUTINE  
R 211026Z FEB 90  
FM USDAO BANGKOK TH//PW-MIA//  
TO DIA WASHINGTON DC//PW-MIA/DAM//

ZYUW RUEHBKA9935 0521026

BANGKOK TH//PW- 09935

SUBJECT: STONY BEACH BIOGRAPHIC REPORT

- 1. NAME: SC
- 2. DPOB: SD  
QUANG NAM, VIETNAM.
- 3. CITIZENSHIP/ETHNIC GROUP: VIET/VIET.
- 4. SEX: MALE.
- 5. RELIGION: NONE.
- 6. ODP NUMBER: SD
- 7. CURRENT ADDRESS: SD
- 8. PREVIOUS ADDRESSES: SD
- 9. EDUCATIONAL HISTORY: UNKNOWN.
- 10. MILITARY SERVICE/EMPLOYMENT HISTORY:  
6700 - 6900 FIELD POLICE SUPPLY SCHOOL  
6700 - 7100 POLICE CADET STUDENT  
7200 - 7500 POLICE CAPT.
- 11. REEDUCATION CAMP/PRISON CHRONOLOGY:  
7504 - 7506 BIEN HOA  
7506 - 7512 HO NAI  
7512 - 7812 CAMP 6, LT 1, HOANG LIEN SON  
7812 - 8012 HA NAM NINH  
8012 - 8312 HA SON BINH  
8312 - 8412 Z30D.

SD

- 13. AFFILIATION WITH RESISTANCE GROUPS: NONE.
- 14. COMMENTS: A. SOURCE PROVIDED INFORMATION  
CONTAINED IN IIR 6 024 0303 90.

*VN  
Hoang Lien Son  
Field*

90 FEB 21 08 02

*S & J  
VM  
Re-ed  
Travis*

BT

JOINT STAFF  
INFO SERVICE CENTER

COPY NUMBER--10A

ROUTINE  
R 310528Z JAN 90  
FM USDAO BANGKOK TH//PW-MIA//  
TO DIA WASHINGTON DC//PW-MIA/DAM//

ZYUW RUEHBKAS840 0310639

BT

BANGKOK TH//PW- 05840

*VN  
Hoang Lien Son  
Trai 1*

SUBJECT: STONY BEACH BIOGRAPHIC REPORT

- 1. NAME: *SD*
- 2. DPOB:
- 3. CITIZENSHIP/ETHNIC GROUP: VIETNAMESE.
- 4. SEX: MALE.
- 5. RELIGION: NONE.
- 6. ODP NUMBER: *SD*
- 7. CURRENT ADDRESS:  
*SD*
- 8. PREVIOUS ADDRESSES: *SD* HO  
CHI MINH CITY.
- 9. EDUCATIONAL HISTORY: 12 YEARS.
- 10. MILITARY SERVICE/EMPLOYMENT HISTORY:  
- 6700 - 7100 POLICEMAN, PERSONNEL OFFICE, NATL POL HQ  
- 7100 - 7200 NATL POL OFFICER SCHOOL  
- 7200 - 7500 INVESTIGATO, PHUNG HOANG PROGRAM, NHA  
- NANG. LAST RANK HELD, CAPT.
- 11. RE-EDUCATION CAMP/PRISON CHRONOLOGY:  
- 7506 - 7610 BIEN HOA  
- 7610 - 7710 T12, LT1 HOANG LIEN SON  
- 7710 - 8109 TAH LAP.
- 12. RELATIVES:

*SD*

*AK*

90 JAN 31 02 32

13. AFFILIATION WITH RESISTANCE GROUPS: NONE.

14. COMMENTS:

A. SOURCE WAS COOPERATIVE. SOURCE PROVIDED  
INFORMATION CONTAINED IN IIR 6 024 0233 90.

JOINT STAFF  
INFO SERVICE CENTER

COPY NUMBER-104

ROUTINE  
X 290625Z JAN 90  
FM USDAO BANGKOK TH//PW-MIA//  
TO DIA WASHINGTON DC//PW-MIA/DAM//

ZYUW RUEHBKAS230 0290625

BANGKOK TH//PW- 05230

SUBJECT: STONY BEACH BIOGRAPHIC REPORT

- SC
1. NAME: SC
  2. DPOB: SD
  3. CITIZENSHIP/ETHNIC GROUP: VIETNAMESE
  4. SEX: MALE
  5. RELIGION: BUDDHIST
  6. ODP NUMBER: SD
  7. CURRENT ADDRESS: SD
  8. PREVIOUS ADDRESSES: SD  
HO CHI MINH CITY
  9. EDUCATIONAL HISTORY: 12 YEARS
  10. MILITARY SERVICE/EMPLOYMENT HISTORY:
    - 6101 - 6206 INTERVIEWER NATL POLICE HQ, SAIGON
    - 6206 - 6900 CHIEF OF SECRET MAIL SECTION, NATL POL HQ, SAIGON
    - 6901 - 7001 STUDIED ENGLISH AT VIET/AMER ASSN
    - 7001 - 7005 POLICE TNG IN WASHINGTON, DC
    - 7006 - 7101 NATL POLICE HQ, SAIGON
    - 7101 - 7503 CHIEF ALIEN SECTION, NATL POL HQ
  11. RE-EDUCATION CAMP/PRISON CHRONOLOGY:
    - 7505 - 7605 SUOI MAU
    - 7606 - 7710 LT1, HOANG LIEN SON
    - 7710 - 8110 K-2 TAN LAP
- SD

VN  
Hoang Lien Son  
Gien Trai 3

13. AFFILIATION WITH RESISTANCE GROUPS: NONE
14. COMMENTS:
  - A. PROVIDED INFORMATION FOR IIR 6 024 0228 90.

BT

ACTION DIA/SPEC(10)

(H)

MCN=90029/01836

TOR=90029/0628Z

TAD=90029/0649Z

CDSN=MIA180

PAGE 1 OF 1

JOINT STAFF  
INFO SERVICE CENTER

COPY NUMBER-----

147A

ROUTINE  
R 220746Z JAN 90  
FM USDAO BANGKOK TH//PW-NIA//  
TO DIA WASHINGTON DC//PW-NIA/DAM//

ZYUW RUEHBKA3928 0220746

BANGKOK TH//PW- 03928

BT

*YN  
Hoang Lien Son  
Trai 1*

SUBJECT: STONY BEACH BIOGRAPHIC REPORT

- 1. NAME: SC SD
- 2. DPOB: SD  
THUAN HAI PROVINCE
- 3. CITIZENSHIP/ETHNIC GROUP: VIETNAMESE
- 4. SEX: MALE
- 5. RELIGION: CATHOLIC
- 6. ODP NUMBER: SD
- 7. CURRENT ADDRESS: SD
- 8. PREVIOUS ADDRESSES: SD  
HO CHI MINH CITY.
- 9. EDUCATIONAL HISTORY: BA, UNIVERSITY OF SAIGON
- 10. MILITARY SERVICE/EMPLOYMENT HISTORY:
  - 6411 - 6512 RESERVE OFFICER'S SCHOOL THU DUC AND ENGINEER OFFICERS SCHOOL
  - 6601 - 7504 VARIOUS ENGINEER OFFICER ASSIGNMENTS IN QUI NHON CAM RANH, PLEIKU, HOC MON, AND SAIGON. LAST RANK HELD, CAPT.
- 11. RE-EDUCATION CAMP/PRISON CHRONOLOGY:
  - 7500 - 7600 LONG GIAO
  - 7600 - 7700 T4, LT1 HOANG LIEN SON
  - 7700 - 7900 PHU SON 4, BAC THAI
  - 7900 - 8100 T3 NGHE TINH
  - 8100 - 8311 GIA TRUNG

SD

90 JAN 22  
03 16

- 13. AFFILIATION WITH RESISTANCE GROUPS: NONE
- 14. COMMENTS:
- A. PROVIDED INFORMATION FOR IIR 6 024 0202 90.

ACTION DIA/SPEC(10)

(M)

MCN=90022/02018

TOR=90022/0749Z

TAD=90022/07527

CDSN=MIAB26

PAGE 1 OF 1  
220746Z JAN 90

JOINT STAFF  
INFO SERVICE CENTER

COPY NUMBER *10A*

ZYUV RUEHKLA0416 0170716

ROUTINE  
R 170716Z JAN 90  
FM USDAO KUALA LUMPUR MY//SB//  
TO DIA WASHDC//PW-MIA/DAH-3/DAM//  
INFO USDAO BANGKOK TH//PW-MIA//

KUALA LUMPUR MY 00416

- 660000 - 670000: SOUTH. BAN ME THUOT SFC. FORWARD OBSERVATION BASE (FOB) #182, CROSS BORDER OPERATIONS. ASST TEAM CHIEF AND TEAM CHIEF
- 650400 - 660000: G2, LIAISON STAFF, JGS, KBC 3562
- 650300 - 650400: RADIO MONITOR CALSS HT100, YUNG TAU SIGNAL SCHOOL
- 650100 - 650300: AIRBORNE CLASS 59, ABN TNG CNTR
- 640600 - 650100: SGT. G2, LIAISON STAFF, JGS, KBC 3562
- 631109 - 640600: ENLISTED IN ARVN AT 2D RECRUITING CENTER, PHASE 1, RESERVE NCO CLASS 15, QUANG TRUNG TRAINING CENTER; PHASE 2, DONG DE TNG CNTR

THIS IS A STONY BEACH MESSAGE

SUBJ: STONY BEACH BIO REPORT *SC*

1. NAME: *SC*  
AKA: NONE. *SD*

2. DPOB: *SD*

3. ETHNIC VIETNAMESE

4. MALE

5. RELIGION: UNK

6. BOAT NUMBER: *SD*

7. CURRENT ADDRESS: *SD*

8. ADDRESSES:

- 820600 - 890918: *SD*  
HCMC
- 631109 - 750430: MILITARY UNIT ADDRESSES
- 620000 - 631109:
- 540000 - 620000:
- 430715 - 540000: *SD*

9. EDUCATION:

- 1961 - 1962: THANG LONG SCHOOL
- 1960 - 1961: HOANG DAC SCHOOL
- 1959 - 1960: DAC LO SCHOOL
- 1958 - 1959: NGUYEN BA TONG SCHOOL
- 1957 - 1958: HAN THUYEN SCHOOL
- 1956 - 1957: NGUYEN BA TONG SCHOOL
- 1954 - 1956: PHU THO ELEMENTARY SCHOOL, CHO LON
- 1950 - 1954: QUANG TRUNG ELEMENTARY SCHOOL, HANOI

10. FORMER OCCUPATIONS:

- 630700 - 631100: INFORMATION CADRE, PLEIKU

11. MILITARY SERVICE:

- SERVICE #: 65/401.827
- 741200 - 750430: WOUNDED ON HILL 1062, THUONG DUC, QUANG TRI HOSPITAL AT NON NUOC, DA WANG AND CONG HOA MILITARY HOSPITAL, GIA DINH
  - 721100 - 741200: PLT LDR AND CO CDR, 71ST CO, 7TH ABN BN, IN OPERATIONS IN QUANG TRI.
  - 701100 - 720000: COMPANY CDR & SECURITY OFFICER, 3D COMMANDO BATTLE GROUP, MAC SOG
  - 701000 - 701100: JUMP MASTER AND HALO COURSE, 1ST SF GROUP, OKINAWA
  - 680500 - 701000: ASPIRANT - 2LT. TEAM LEADER AND COMPANY COMMANDER, RECON CO, 3D COMMANDO COMBAT GROUP, TECHNICAL DIRECTORATE, JGS (MAC SOG)
  - 671200 - 680500: CLASS 26, THU DUC OCS
  - 670900 - 671200: LIAISON NCO, COMMAND AND CONTROL CENTER.

ACTION DIA/SPEC(10)

(M)

12. REEDUCATION CAMPS:

- 800800 - 820600: Z30A, XUAN LOC
- 790000 - 800800: NAM HA
- 760600 - 790000: T7/LT1 (LATER CHANGED TO T11/LT1
- 750600 - 760600: LONG GIAO, LZT384  
BT

*VN Hoang Giang  
Chien Trai 2*

90 JAN 17 02 31

JOINT STAFF  
INFO SERVICE CENTER

COPY NUMBER-----14A

ROUTINE  
R 040808Z JAN 90  
FM USDAO KUALA LUMPUR MY//SB//  
TO DIA WASHDC//PW-MIA/DAH-3/DAM//  
INFO USDAO BANGKOK TH//PW-MIA//

ZYUW RUEHKLA0119 0040208

- 770700 - 820000: TAN LAP, VINH PHU  
- 760600 - 770600: LT1 HQ, HOANG LIEN SON  
- 750601 - 760101: TRAN QUOC TOAN TNG CNTR, CAO LANH

KUALA LUMPUR MY 00119

BT

*VN  
Hoang Lien Son  
Officer I*

THIS IS A STONY BEACH MESSAGE

SUBJ: STONY BEACH BIO REPORT *SC*

- 1. NAME: *SC*
- AKA: NONE.
- *SD*
- 2. DPOB: *SD*
- 3. ETHNIC VIETNAMESE
- 4. MALE
- 5. RELIGION: UNK
- 6. BOAT NUMBER: *SD*
- 7. CURRENT ADDRESS: *SD*

8. ADDRESSES:

- 840000 - 890900: *SD*
- 750430 - 840000: RE-ED
- 530000 - 750430: MILITARY UNIT ADDRESSES
- 350101 - 530000: *SD*

9. EDUCATION:

- 1953 - 1954: NATIONAL MILITARY ACADEMY, DA LAT
- 1949 - 1953: NGUYEN DINH CHIEU HIGH SCHOOL, MY THO
- 1941 - 1949: MY THO ELEMENTARY SCHOOL

10. FORMER OCCUPATIONS: NONE.

11. MILITARY SERVICE:

- SERVICE #: 55/110.140
- 720000 - 750430: LTC. 941ST REGIONAL FORCE GROUP CDR, VINH LONG-PROVINCE
  - 700000 - 720000: DEPUTY SECTOR COMMANDER, VINH BINH SECTOR
  - 690000 - 700000: OPERATIONS CENTER CHIEF AND DEPUTY CHIEF OF OPERATIONS, KIEN PHONG SECTOR
  - 680000 - 690000: 44TH SPECIAL ZONE OPERATIONS CENTER CDR, AND LIAISON OFFICER TO 7TH US AIR CAV IN VINH LONG
  - 670000 - 680000: MAJ. IV CORPS TRAINING CENTER
  - 660000 - 670000: IV CORPS INSPECTOR GENERAL
  - 630000 - 660000: CAO LANH DISTRICT CHIEF
  - 580000 - 610000: 4TH FIELD DIV (LATER BECAME THE 7TH INF DIV. PROMOTED TO CPT, 1960.
  - 560601 - 580000: 1LT. 508TH BN, GO VAP.
  - 540601 - 560601: 135TH LOCAL REGIMENT, TAY NINH. INCLUDED ATTENDANCE AT 3 MO CO CDRS COURSE, DA LAT
  - 530000 - 540601: NATIONAL MILITARY ACADEMY, DA LAT, CLASS 10
  - 190000 - 630000: KIEN PHONG (P) CIVIL GUARD COMMANDER

12. REEDUCATION CAMPS:

- 820000 - 840000: 730D, THU DUC

ACTION DIA/SPEC(10)

(M)

*S&T*

*AN*

*AN*

*YM TECH  
Camp Tech*

*55 80  
17- MAY 06*



OJCS INFORMATION  
SERVICE CENTER

COPY NUMBER-----

107

ROUTINE  
R 281114Z NOV 88  
FM USDAO BANGKOK TH//PW-MIA//  
TO DIA WASHINGTON DC//VO-PW/DAM/DAH-3//

ZYUW RUEHBKA9559 3331116

BANGKOK TH//PW- 59559

SUBJECT: STONY BEACH BIOGRAPHIC REPORT

SC

1. NAME: SC
2. DPOB: SD  
VINH BINH (P).
3. CITIZENSHIP/ETHNIC GROUP: VIETNAM/KHMER  
KROM.
4. SEX: MALE.
5. RELIGION: BUDDHIST.
6. EOAT/REFUGEE NUMBER: SD
7. CURRENT ADDRESS: SD
8. PREVIOUS ADDRESSES: HO CHI MINH CITY.
9. EDUCATIONAL HISTORY: ELEVEN YEARS.
10. MILITARY SERVICE/EMPLOYMENT HISTORY:
  - 1951 - 1957 JUNIOR MILITARY SCHOOL (FRENCH)
  - 1957 - 1975 ASSIGNED TO SUBSECTOR S4 IN CHAU DOC PROVINCE (E-5 - E-6)
  - INTELLIGENCE PLATOON LDR, BA XUYEN PROVINCE (WO)
  - ASST COMPANY CDR, 182 RF COMPANY (2ND LT)
  - COMPANY COMMANDER (KKK), CHAU DOC PROVINCE (1ST LT)
  - RECON COMPANY COMMANDER, 22ND DIV (CAPT)
11. RE-EDUCATION CAMP/PRISON CHRONOLOGY:
  - 05/75 - 06/76 LONG GIAO, BIEN HOA
  - 06/76 - 12/76 T12, LT1, HOANG LIEN SON ✓
  - 01/77 - 09/77 DOAN 776 HOSPITAL (YEN BAI)
  - 09/77 - 1979 PHU SON 4, BAC THAI, THAI NGUYEN
  - 1979 - 1982 THANH PHONG, THANH HOA
  - 1982 - 1985 730A, XUAN LOC
12. RELATIVES:
 

RELATION	NAME	DOB	ADDRESS
	SD		
13. AFFILIATION WITH RESISTANCE GROUPS: NONE.
14. COMMENTS: A. SOURCE PROVIDED INFORMATION CONTAINED IN IIR 6 024 0027, 0028 89. SOURCE WAS COOPERATIVE AND ANSWERED QUESTIONS IN A STRAIGHTFORWARD MANNER. HE ASKED FOR NO FAVORS.

LT1 G 107  
W L S W  
W N

ACTION DIA/SPEC(10)

(H)

MCN=88333/02022

TOR=88333/1108Z

TAD=88333/1114Z

CDSN=MIA473

PAGE 1 OF 1  
281114Z NOV 88

OJCS INFORMATION  
SERVICE CENTER

COPY NUMBER 10A

ROUTINE  
R 210715Z NOV 88  
FM USDAO BANGKOK TH//PW-MIA//  
TO DIA WASHINGTON DC//VO-PW/DAM/DAH-3//

ZYUW RUEHBKA8524 3260715

STORIES.

BANGKOK TH//PW- 58524

SUBJECT: STONY BEACH BIOGRAPHIC REPORT

SC

1. NAME: SC
2. DPOB: SD  
QUANG TIN (P).
3. CITIZENSHIP/ETHNIC GROUP: VIETNAMESE.
4. SEX: MALE.
5. RELIGION: PROTESTANT.
6. BOAT/REFUGEE NUMBER: SD
7. CURRENT ADDRESS:
8. PREVIOUS ADDRESSES: SD  
HO CHI MINH CITY, VIETNAM.
9. EDUCATIONAL HISTORY: 12 YEARS.
10. MILITARY SERVICE/EMPLOYMENT HISTORY:
  - 01/66 - 10/66 POLICE CADET, SAIGON
  - 10/66 - 08/67 NATIONAL POLICY (NP), SAIGON
  - 08/67 - 06/68 INSTRUCTOR NP TRAINING CENTER
  - 06/68 - 08/69 NP ATTACHED TO BINH DINH (P)
  - 08/69 - 10/70 NP ATTACHED TO BINH LONG (P)
  - 10/70 - 04/71 NP ATTACHED TO QUANG NAM (P)
  - 04/71 - 06/72 NP ATTACHED TO QUANG TRI (P) PROMOTED TO CAPTAIN
  - 06/72 - 08/73 NP ATTACHED TO NP HQ, SAIGON
  - 08/73 - 04/74 NP ATTACHED TO QUANG NAM (P)
  - 04/74 - 11/74 NP ATTACHED TO NP HQ DANANG CITY
  - 11/74 - 03/75 NP ATTACHED TO THUA THIEN (P)
  - 03/75 - 04/75 NP ATTACHED TO NP HQ SAIGON
11. RE-EDUCATION CAMP/PRISON CHRONOLOGY:
  - 06/75 - 06/76 BIEN HOA (TRAI AN DUNG)
  - 06/76 - 10/77 LT1, HOANG LIEM SON ✓
  - 10/77 - 08/78 CENTRAL PRISON #1, LAO CAI
  - 08/78 - 04/82 TAN LAP, VINH PHU
  - 04/82 - 01/85 Z300, HAM TAN, THUAN HAI.
12. RELATIVES:

SD

13. AFFILIATION WITH RESISTANCE GROUPS: NONE.
14. COMMENTS: A. SOURCE PROVIDED INFORMATION CONTAINED IN IIR 6 824 0019, 0020 AND 0021-89. SOURCE WAS COOPERATIVE DURING THE INTERVIEW AND WAS FULL OF

ACTION DIA/SPEC(10)

(M)

MCN=88326/O1572

TOR=88326/O717Z

TAD=88326/O726Z

CDSN=MIA966

PAGE 1 OF 1  
~~210715Z NOV 88~~

ROUTINE  
R 241131Z AUG 88  
FM USDAO BANGKOK TH//PW-MIA//  
TO DIA WASHINGTON DC//VO-PW/DAM//

ZYUW RUEHBKA3709 2371132

BANGKOK TH//PW- 43709

copy IOA released to VOPW  
25 AUG 88 JG

SUBJECT: STONY BEACH BIOGRAPHIC REPORT

- 1. NAME: SC
- 2. DPOB: SD  
CAMBODIA.
- 3. CITIZENSHIP/ETHNIC GROUP: VIETNAMESE.
- 4. SEX: MALE.
- 5. RELIGION: CATHOLIC.
- 6. BOAT/REFUGEE NUMBER: SD
- 7. CURRENT ADDRESS: SD
- 8. PREVIOUS ADDRESSES: SD  
HO CHI MINH CITY.
- 9. EDUCATIONAL HISTORY: 12 YEARS.
- 10. MILITARY SERVICE/EMPLOYMENT HISTORY:
  - 5310 - 5406 CLASS 10 OFFICER'S SCHOOL DALAT
  - 5406 - 5606 G-1 MY THO SECTOR
  - 5607 - 5812 POST ENGINEER, PLEIKU
  - 5901 - 5910 POST ENGINEER, NHA TRANG
  - 5911 - 6204 POST ENGINEER, MY THO
  - 6205 - 6512 ASST BN COMMANDER, 21ST ENGR BN
  - 6901 - 7001 CHIEF EQUIP SECTION, 7TH ENGR BN.
  - 7002 - 7504 ENGR GROUP XO, BA CHIEU LAST RANK HELD WAS MAJOR.
- 11. RE-EDUCATION CAMP/PRISON CHRONOLOGY:
  - 7505 - 7604 QUAN LAO CAN THO
  - 7605 - 7806 TB. LT1, HOANG LIEN SON
  - 7807 - 8203 TS. LAM SON, THANH HOA
  - 8204 - 8205 Z30C HAM TAN THUAN HAI
- 12. RELATIVES: NOT TAKEN
- 13. AFFILIATION WITH RESISTANCE GROUPS: NONE
- 14. COMMENTS: A. SOURCE PROVIDED INFORMATION CONTAINED IN IIRS 6 024 0432 AND 0433-88.

LT 1  
Hoang Lieng Son (P)  
VN

ACTION DIA/SPEC(10)

(M.C)

MCN=88237/04212

TOR=88237/1131Z

TAD=88237/1132Z

CDSN=MIA442

36

ODCS INFORMATION SERVICE CENTER

COPY NUMBER-----  
10A  
VOPW

ROUTINE  
R 241128Z AUG 88  
FM USDAO BANGKOK TH//PW-MIA//  
TO DIA WASHINGTON DC//VO-PW/DAM//

ZYUW RUEHKA3707 2371128

INFORMATION CONTAINED IN IIR 6 024 0418-88.

BANGKOK TH//PW- 43707

SUBJECT: STONY BEACH BIOGRAPHIC REPORT

copy 10A released to VOPW

25 AUG 88

- 1. NAME: SD
- 2. DPOB: SD  
BIEN HOA (P).
- 3. CITIZENSHIP/ETHNIC GROUP: VIETNAMESE.
- 4. SEX: MALE.
- 5. RELIGION: PROTESTANT.
- 6. BOAT/REFUGEE NUMBER: SD
- 7. CURRENT ADDRESS: SD
- 8. PREVIOUS ADDRESSES: SD  
HO CHI MINH CITY.
- 9. EDUCATIONAL HISTORY: 12 YEARS.
- 10. MILITARY SERVICE/EMPLOYMENT HISTORY:
  - 610000 - 610900 CLASS 12 OFFICER'S SCHOOL
  - THU DUC
  - 610900 - 750430 FINAL POSITION, SUBSECTOR
  - CHIEF, DISTRICT 3, SAIGON.
  - FINAL RANK, CAPTAIN.
- 11. RE-EDUCATION CAMP/PRISON CHRONOLOGY:
  - 7506 - 7606 LONG GIAO, LONG KHANH
  - 7606 - 7707 T12, LT1, HOANG LIEN SON
  - 7707 - 7709 T6, LTI, HOANG LIEN SON
  - 7709 - 7811 T14, LT1, HOANG LIEN SON
- 12. RELATIVES:
 

RELATION	NAME	ADDRESS
- WIFE	NGUYEN THI NGOC DIEP	PARA 8
- DAU	TRAN NGUYEN THIEN HUONG	PARA 8
- DAU	TRAN NGUYEN THU HUONG	PARA 8
- SON	TRAN DINH TUONG	PARA 8
- DAU	TRAN NGUYEN MINH CHAU	PARA 8
- DAU	TRAN NGUYEN BAO THAU	PARA 8
- 13. AFFILIATION WITH RESISTANCE GROUPS: NONE
- 14. COMMENTS: A SOURCE PROVIDED

LT I  
Hoang Lien Son (P)  
VN

ACTION: DIA/SPEC/ID:

(M.C)

MCN=88237/04187

TOR=88237/1128Z

TAD=88237/1128Z

CDSN=MIA431

DAO 06/22/88  
DAO:VDELLIS  
DAO:KRURQUHART:SET  
DAO:NONE  
DORO

HTL  
W/S  
VN

USDAO BANGKOK TH//PW-MIA//  
DIA WASHINGTON DC//VO-PW/DAM//

SUBJECT: STONY BEACH BIOGRAPHIC REPORT

-

- 1. NAME: SC
- 2. DPOB: SD
- 3. CITIZENSHIP/ETHNIC GROUP: VIETNAMESE
- 4. SEX: MALE
- 5. RELIGION: CATHOLIC
- 6. BOAT/REFUGEE NUMBER: SD
- 7. CURRENT ADDRESS: SD
- 8. PREVIOUS ADDRESSES: SD
- 9. HO CHI MINH CITY
- 9. EDUCATIONAL HISTORY: BACHELORS DEGREE IN ECONOMICS
- 10. MILITARY SERVICE/EMPLOYMENT HISTORY:
  - 670125 - 671026 STUDENT POLICE OFFICERS SCHOOL
  - 671026 - 680500 INTELLIGENCE TRG
  - 680500 - 750400 ASSIGNED TO SPECIAL BRANCH POLICE, NATL POLICE HQ, SAIGON LAST RANK HELD: CAPTAIN
- 11. RE-EDUCATION CAMP/PRISON CHRONOLOGY:
  - 750500 - 760600 SUOI MAU
  - 760600 - 770800 T6, LT1, HOANG LIEN SON
  - 770800 - 781000 PHONG QUANG "A"
  - 781000 - 801230 NAM HA
  - 810102 - 831026 Z30C HAM TAN, THUAN HAI
- 12. RELATIVES:

-	RELATION	NAME	DOB	ADDRESS
-	BROTHER	SD	UNK	UNK, U.S.

- BROTHER

SD

SD

41

- SISTER  
ABOVE

SAME AS

- SISTER  
- SISTER  
- BROTHER  
- SISTER

SD

VIETNAM  
VIETNAM  
VIETNAM  
VIETNAM

13.

AFFILIATION WITH RESISTANCE GROUPS: NONE

14.

COMMENTS: A. PROVIDED INFORMATION FOR IIR 6

024 0314-88.

UN SECRETARY GENERAL PEREZ DE CUELLAR ARRIVES

OW281648 Hanoi VNA in English 1622 GMT 28 Jan 85

[Text] Hanoi VNA Jan. 28 -- United Nations Secretary-General Javier Perez de Cuellar and Mrs. de Cuellar arrived here this afternoon on a visit to Vietnam at Foreign Minister Nguyen Co Thach's invitation. The U.N. secretary-general's party included Rafeuddin Ahmed, under secretary general and special representative of the secretary-general for humanitarian affairs in Southeast Asia; S.A.M. Kibria, executive director of the Economic and Social Commission for Asia and the Pacific (ESCAP); Tatsuro Kunugi, special representative of the secretary general for coordination of Kampuchean Humanitarian Assistance Programmes; Carl Englund, resident coordinator of International Organizations in Vietnam; and Francois Giuliani, spokesman for the secretary general.

Javier Perez de Cuellar and his party were welcomed by Foreign Minister Nguyen Co Thach and Mrs. Nguyen Co Thach, assistant to the foreign minister Phan Doan Nam, and other officials.

[Hanoi Domestic Service in Vietnamese at 1430 GMT on 28 January 1985, in its version of Foreign Minister Nguyen Co Thach meeting UN Secretary General Javier Perez de Cuellar, renders this paragraph to include the following names: "On hand to welcome UN Secretary General Javier Perez de Cuellar and his wife were Foreign Minister Nguyen Co Thach and his wife; Phan Doan Nam, assistant to the foreign minister; (Dang Nghiem Hoanh), director of the General External Relations Department of the Foreign Ministry; Tran Hoan, director of the International Organizations Department; and (Pham Lac), acting director of the General Issues Department".]

Representatives of the U.N. High Commissioner for Refugees (HCR), the United Nations Children's Fund (UNICEF), the World Health Organization (WHO), the United Nations Development Programme (UNDP), the Food and Agriculture Organization (FAO), the World Food Programme and the U.N. Fund for Population Activity (UNFPA), were also present on the occasion.

Meets Nguen Co Thach

BK281508 Hanoi Domestic Service in Vietnamese 1430 GMT 28 Jan 85

[Text] Foreign Minister Nguyen Co Thach held talks with UN Secretary General Javier Perez de Cuellar at the government guest house on the evening of 28 January. Attending the talks on the Vietnamese side were Phan Doan Nam, assistant to the foreign minister; (Dang Nghiem Hoanh), director of the General External Relations Department of the Foreign Ministry; Tran Hoan, director of the International Organizations Department; and (Pham Lac), acting director of the General Issues Department.

On the UN side were Rafeuddin Ahmed, deputy secretary general and special representative of the UN Secretary general for humanitarian issues in Southeast Asia; Kibria, executive director of the Economic and Social Commission for Asia and the Pacific; Tatsuro Kunugi, special representative of the UN secretary general for the Coordination of Humanitarian Aid Programs for Cambodia; Carl Englund, coordinator of International Organizations in Vietnam; and Francois Giuliani, spokesman of the UN secretary general. The talks took place in an atmosphere of mutual understanding.

TO HUU VISITS HOANG LIEN SON, HA TUYEN, VINH PHU

OW251401 Hanoi Domestic Service in Vietnamese 1100 GMT 23 Jan 85

[Text] On the occasion of the At Suu Spring Festival, Comrade To Huu, member of the Political Bureau of the Party Central Committee and vice chairman of the Council of Ministers; Comrade Rui Phung, vice minister of national defense; the comrade

Comrade To Huu contributed views on forestry and stressed the need for the province to protect, develop, and exploit the areas which are growing bodhi and bamboo trees used as raw materials in the production of paper and filaments and to strongly develop the breeding of domestic animals and the herds of buffaloes and cattle.

In Vinh Phu Province, Comrade To Huu called on the cadres and local people of Doan Hung District and held a working session with the Standing Committee of the provincial party committee. Comrade Nguyen Van Ton, secretary of the provincial party committee, briefed him on the progress achieved in agricultural and industrial production in the past year and on the guidelines for economic and cultural development in the province in coming years.

In his talk with the cadres of various sectors in the province and with the directors of central major enterprises, Comrade To Huu warmly commended the province's great achievements in the past years and expressed the hope that the province would strive to increase paddy output, develop the cultivation of subsidiary crops, reach the target of 350-400 kg of grain per capita, expand the tea-, lacquer-, and tung-growing areas; strongly develop the planting of eucalyptus and bamboo trees used as raw material for the Bai Bang paper mill; and develop the breeding of domestic animals and birds. He particularly urged Vinh Phu Province and the central enterprises to achieve more effective economic and trade integration, with the aim of fully using the capacity of factories to produce more goods of greater value. He stressed the need for the ministries concerned to coordinate with the province in reorganizing production, achieving economic integration among industrial enterprises and between agriculture and industry as well as between Vinh Phu Province and other localities; and developing the rich potentials of the province, especially the Bai Bang paper mill, the Lam Thao phosphate fertilizer plant, the Dao Tu concrete plant, the Viet Tri chemicals factory, the Song Lo tea plant, and so forth. Comrade To Huu also urged the Vinh Phu Province's party organization and local people to further boost the movement to assist the compatriots and combatants in the border provinces, especially Ha Tuyen and Hoang Lien Son.

In the enthusiastic atmosphere of an early spring day, the comrade commander of Military Region II and the heads of Ha Tuyen, Hoang Lien Son, and Vinh Phu Provinces pledged the party Central Committee and the Council of Ministers to properly protect the border areas and implement the resolutions of the sixth and seventh party Central Committee plenums and the 1985 plan in order to give an impetus to the implementation of the 1986-90 5-Year Plan, build steady and strong districts, and develop the spirit of enterprises' initiative.

#### TRUONG CHINH VISITS QUANG TRUNG MUSEUM

OW250915 Hanoi VNA in English 0751 GMT 25 Jan 85

[Text] Hanoi VNA Jan. 24 -- During his recent trip to Nghia Binh Province, south of Danang, President of the State Council Truong Chinh visited the Quang Trung museum dedicated to Nguyen Hue and other places in the national hero's home district of Tay Son. In the 18th century, Nguyen Hue led a peasant uprising which defeated both the Nguyen feudal lords in the south and the Trinh lords in the north. He reunified the country, became King Quang Trung and defeated invasions by Chinese and Siamese (Thai) armies. His most brilliant victory was won in the spring of 1789 at Dong Da, a few miles from downtown Hanoi, where he destroyed a 290,000-strong aggressor army of the Chinese Qing dynasty. During his visit to the museum Truong Chinh wrote a poem of which we publish the translation on the occasion of the 196th anniversary of the Dong Da victory which is traditionally observed on the 5th day of the lunar year.



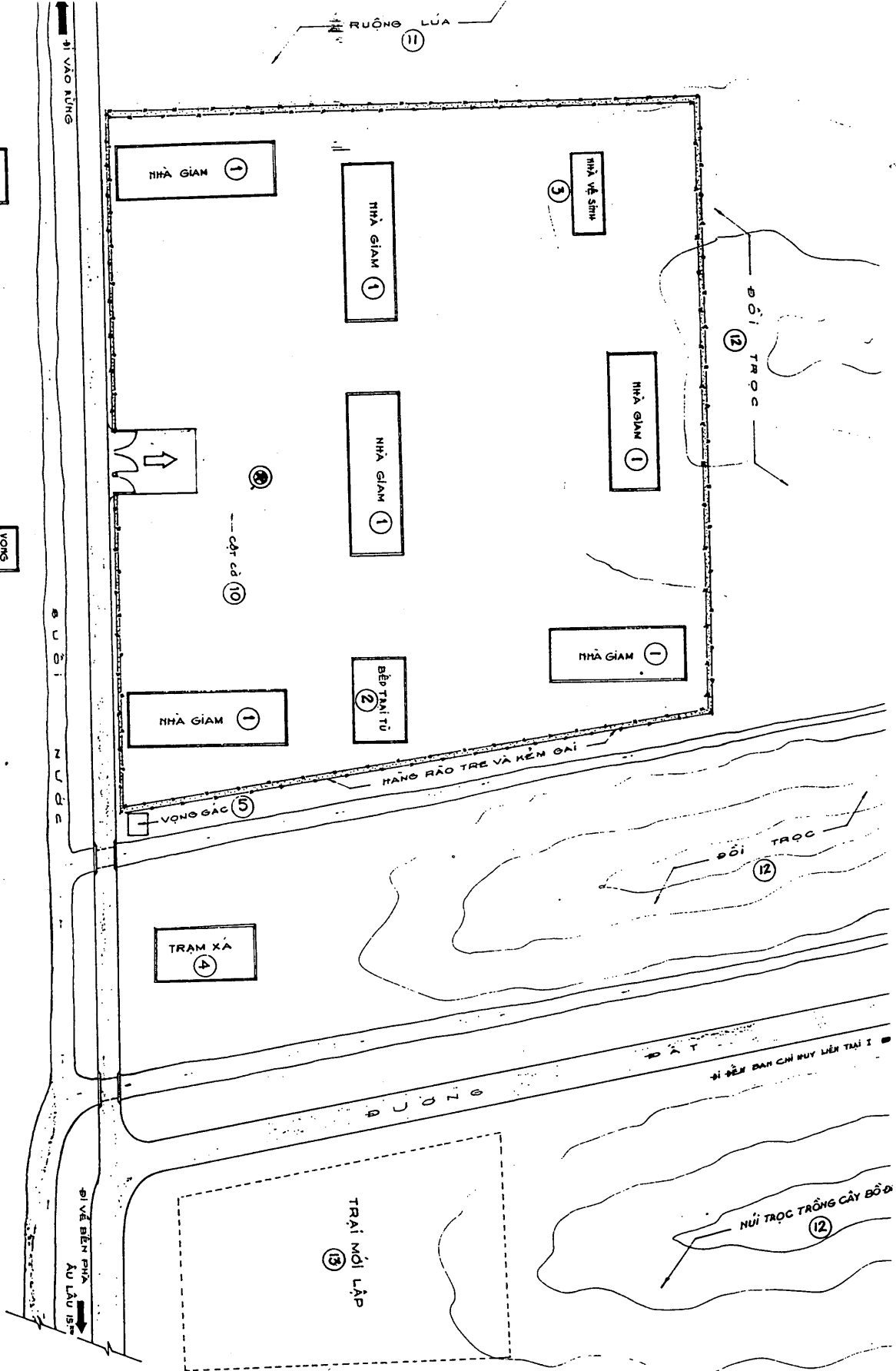

- LEGEND**
- 1 DETENTION HOUSE
  - 2 KITCHEN
  - 3 TOILET
  - 4 CLINIC
  - 5 GUARD POST
  - 6 CATTLE PEN
  - 7 HEAD QUARTERS
  - 8 POLICE MEN'S HOUSE
  - 9 POLICE MEN'S KITCHEN
  - 10 RICE FIELD
  - 11 TREELESS HILL
  - 12 NEWLY-BUILT CAMP
  - 13

**TRẠI 3 (TRẠI CỐC) LIÊN TRẠI  
YÊN BÁY - HOÀNG-LIÊN-SƠN**  
(48 Q - V T 73-75)

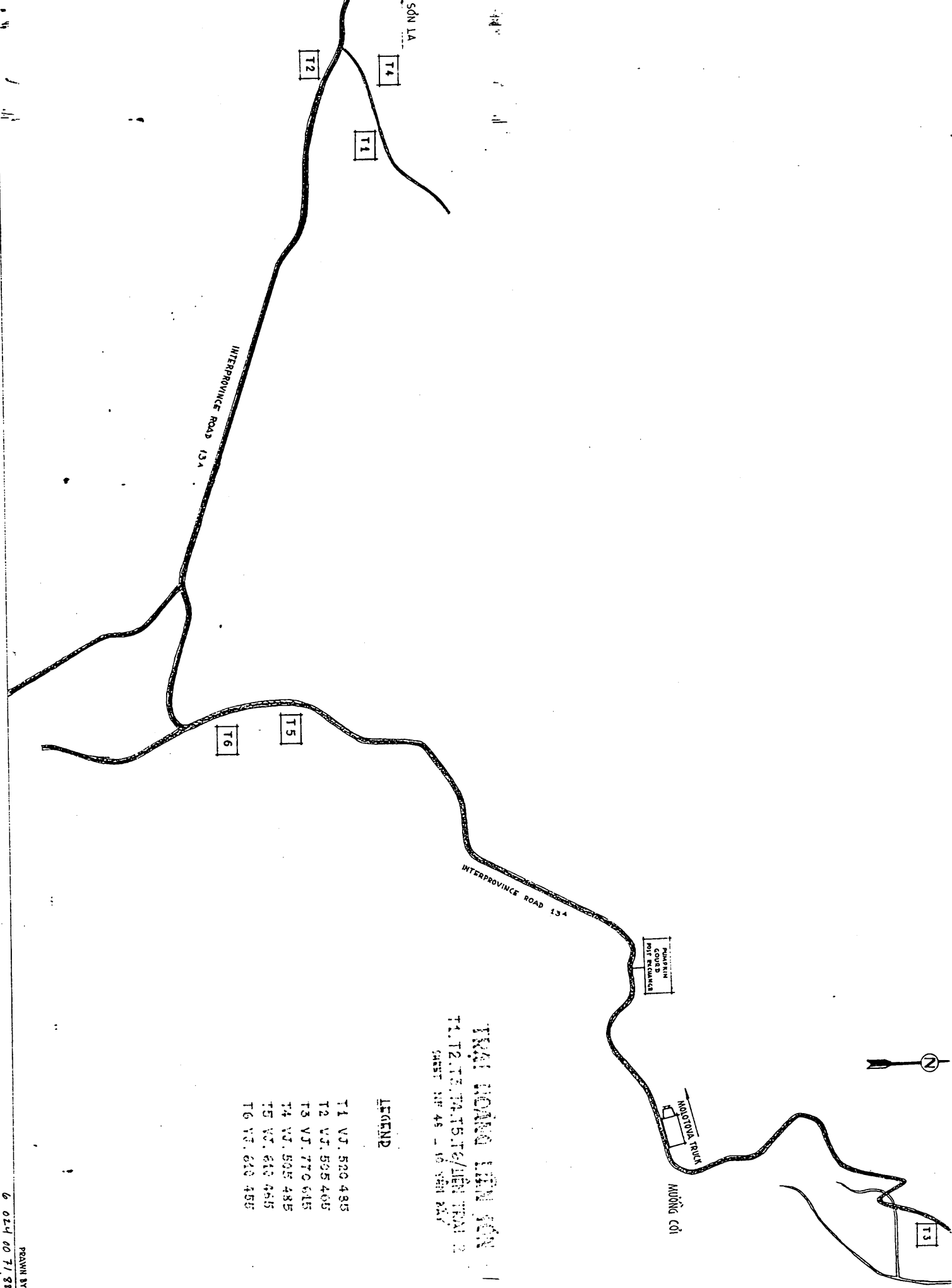

TRẠI QUANG LÂM SƠN  
 T1, T2, T3, T4, T5, T6 / LIÊN TRẠI 2  
 QUÊT NH 45 - 10 VỚI NH 7

LEGEND

- T1 VT. 520 485
- T2 VT. 505 465
- T3 VT. 770 615
- T4 VT. 505 485
- T5 VT. 610 455
- T6 VT. 620 455

# POSSIBLE DETENTION AREA C LT I NEAR YEN BAI, VM



← TO YEN BAI

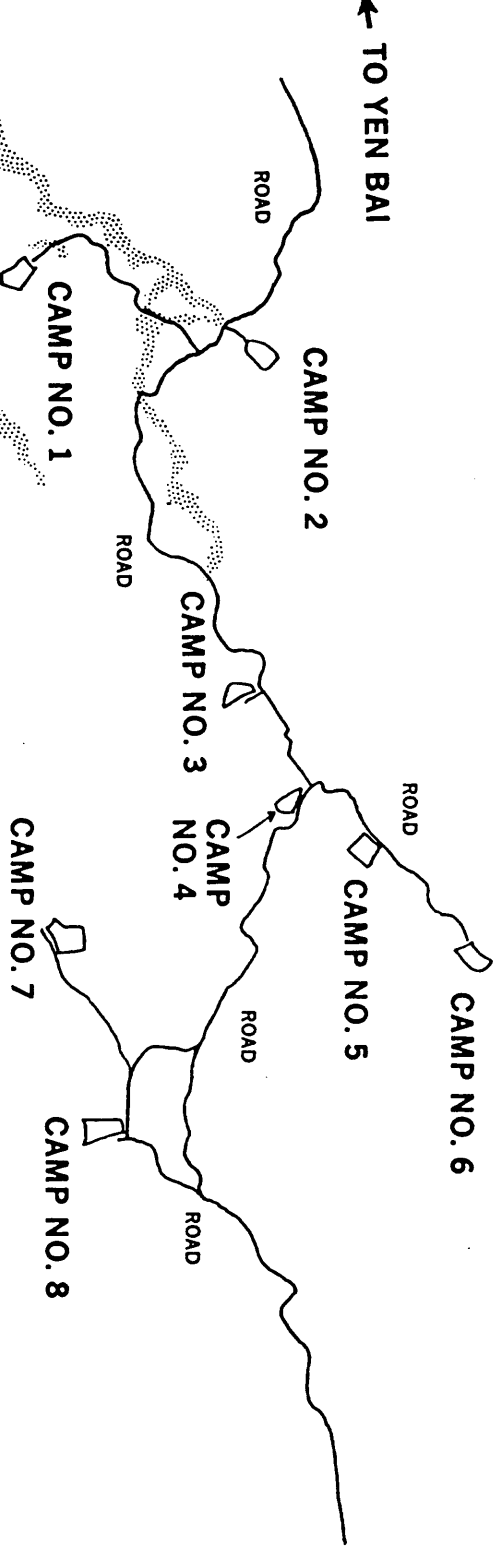

- CAMP NO. 1 VJ 854973
  - TO CAMP NO. 2 - 1200m
  - TO CAMP NO. 3 - 2100m
  - TO CAMP NO. 4 - 2450m
  - TO CAMP NO. 5 - 2900m
  - TO CAMP NO. 6 - 3450m
  - TO CAMP NO. 7 - 3100m
  - TO CAMP NO. 8 - 3750m
- CAMP NO. 2 VJ 868942
  - TO CAMP NO. 5 - 1850m
  - TO CAMP NO. 6 - 2350m
  - TO CAMP NO. 7 - 2500m
  - TO CAMP NO. 8 - 3150m
- CAMP NO. 3 VJ 820953
  - TO CAMP NO. 4 - 350m
  - TO CAMP NO. 5 - 800m
  - TO CAMP NO. 6 - 1350m
  - TO CAMP NO. 7 - 1350m
  - TO CAMP NO. 8 - 1900m
- CAMP NO. 4 VJ 862952
  - TO CAMP NO. 5 - 450m
  - TO CAMP NO. 6 - 1000m
  - TO CAMP NO. 7 - 1300m
  - TO CAMP NO. 8 - 1800m
- CAMP NO. 5 VJ 865946
  - TO CAMP NO. 6 - 550m
  - TO CAMP NO. 7 - 1400m
  - TO CAMP NO. 8 - 1750m
- CAMP NO. 6 VJ 868942
  - TO CAMP NO. 7 - 1700m
  - TO CAMP NO. 8 - 1850m
- CAMP NO. 7 WJ 852943
  - TO CAMP NO. 8 - 700m
- CAMP NO. 8 VJ 852936

SCALE APPROXIMATE

ENCLOSURE

AR 6.

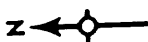

**CAMP NO. 1 VJ854973  
POSSIBLE DETENTION AREA  
NEAR YEN BAI, VM**

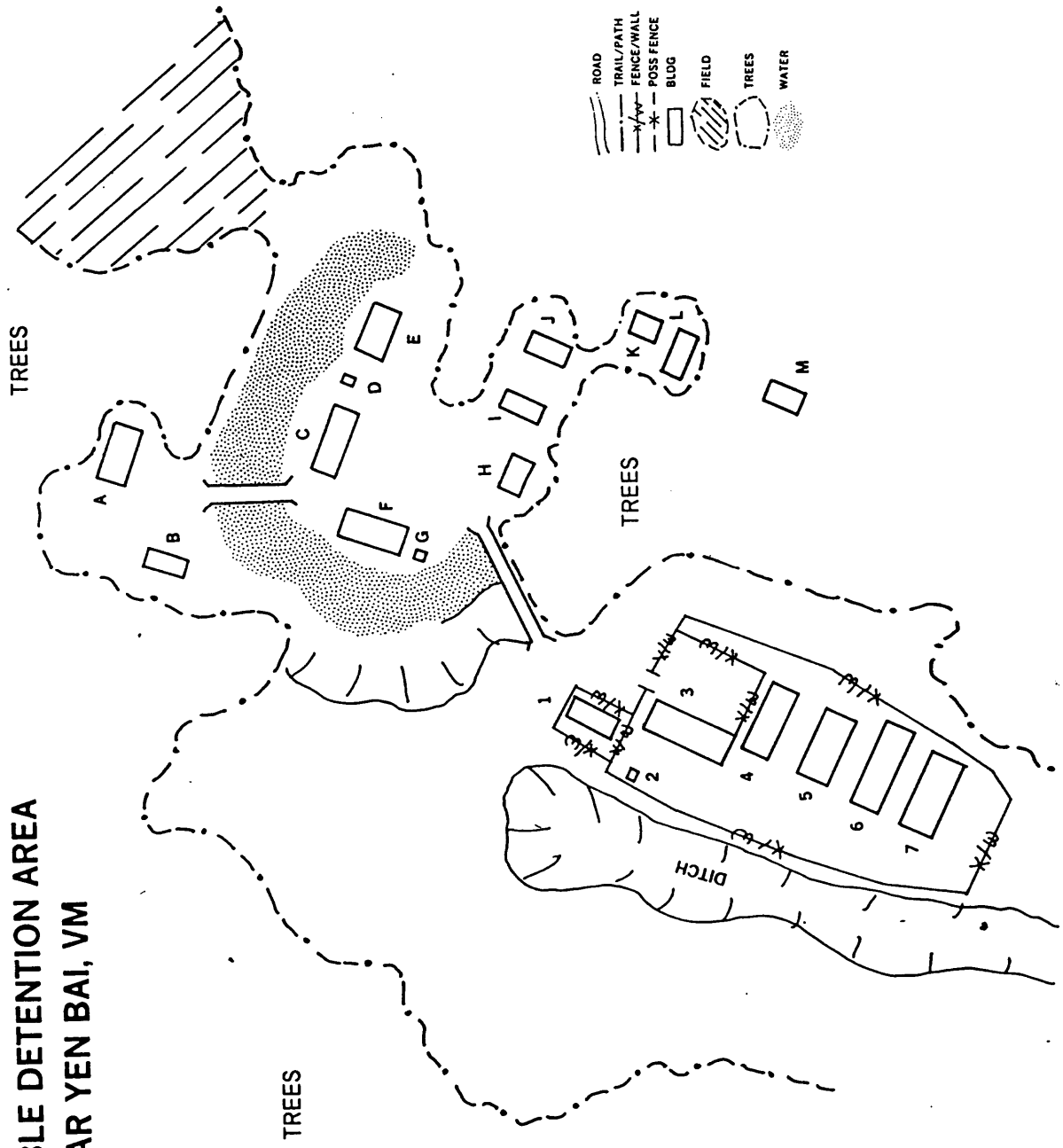

ENCLOSURE

**CAMP NO. 2 VJ863965**  
**POSSIBLE DETENTION AREA**  
**NEAR YEN BAI, VM**

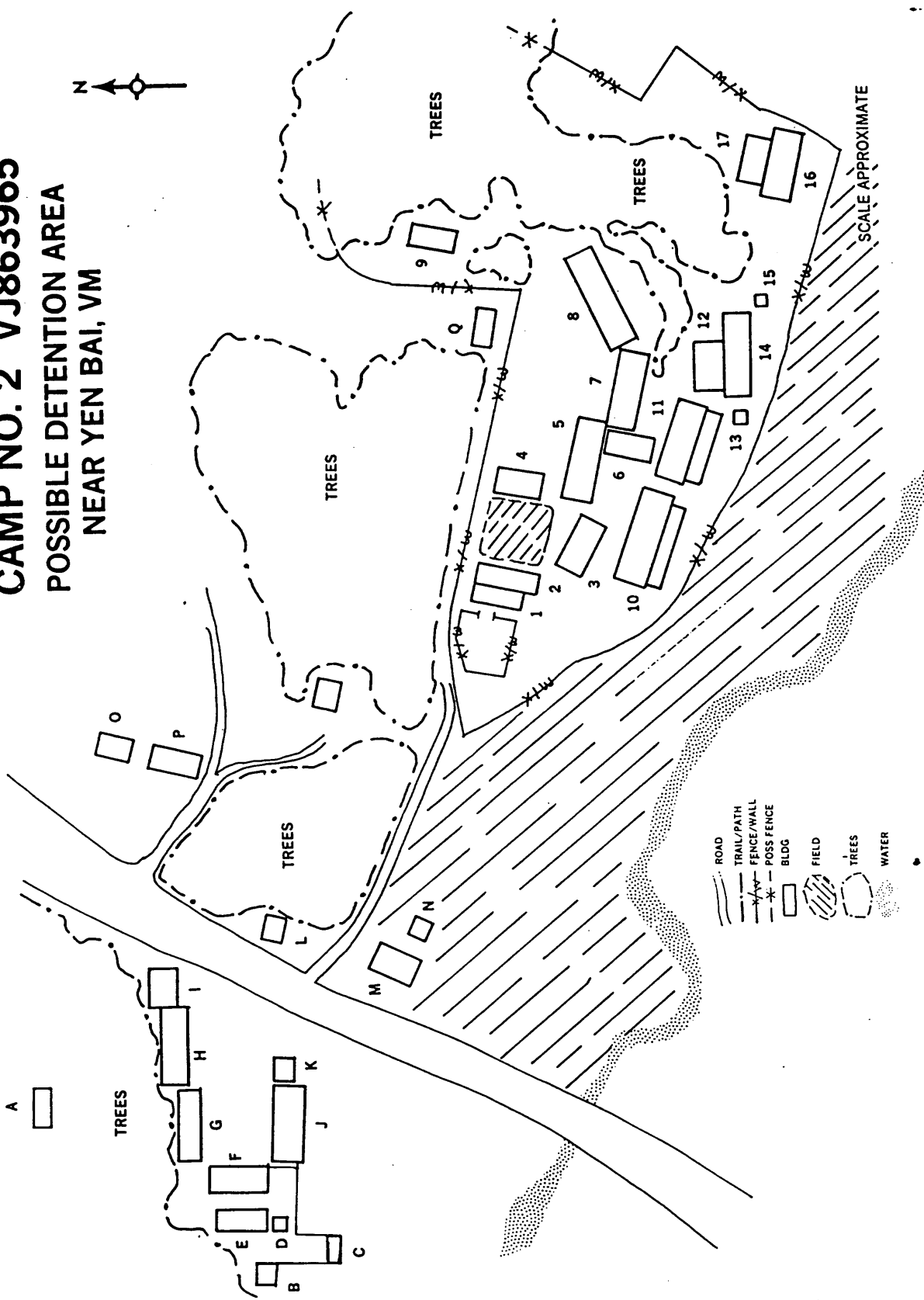
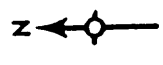

ENCLOSURE

**CAMP NO. 3 VJ 860953**  
**POSSIBLE DETENTION AREA**  
**NEAR YEN BAI, VM**

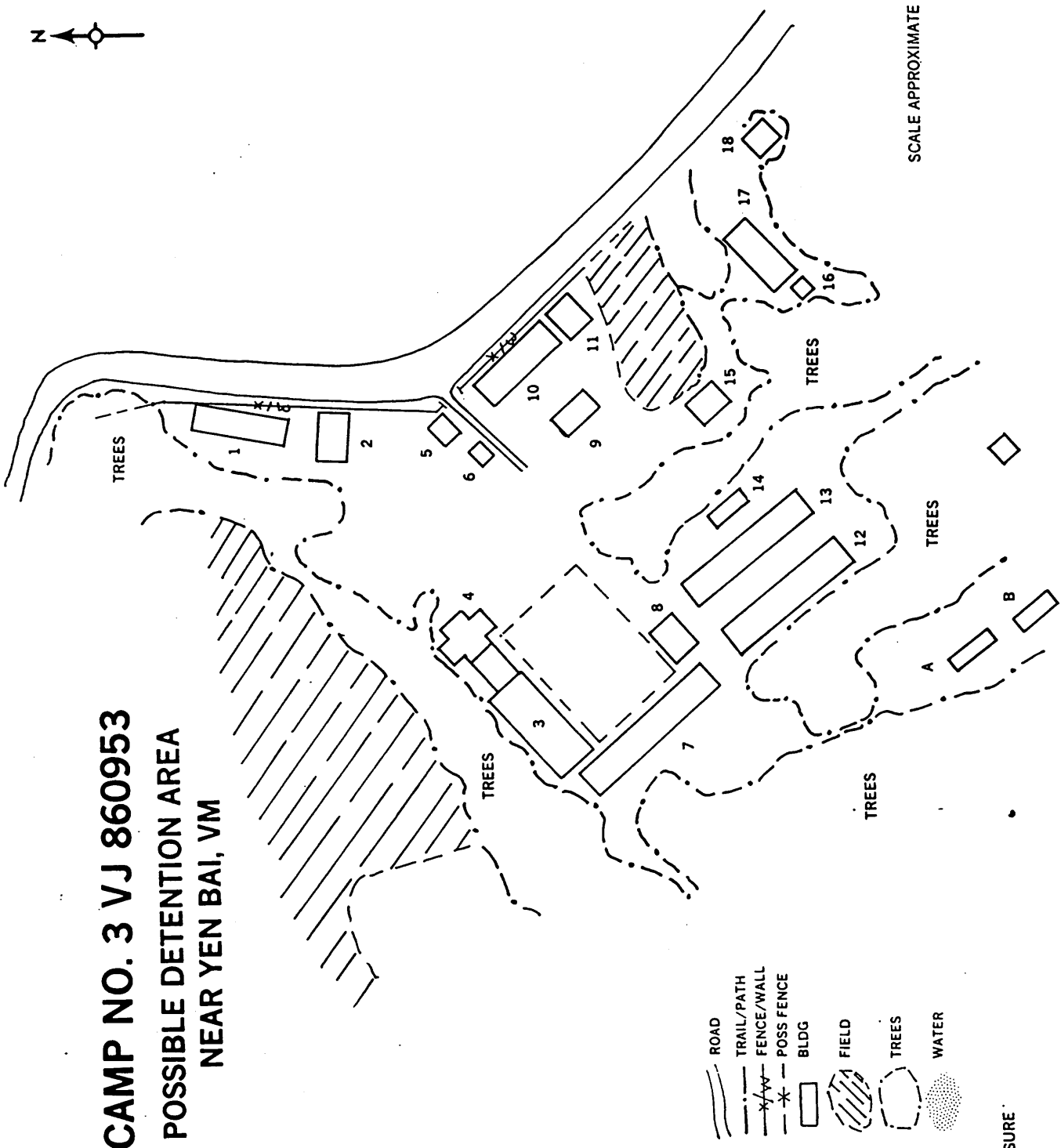
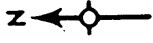

- ROAD
- TRAIL/PATH
- FENCE/WALL
- POSS FENCE
- BLDG
- FIELD
- TRES
- WATER

SCALE APPROXIMATE

ENCLOSURE

**CAMP NO. 4 VJ862950**  
**POSSIBLE DETENTION AREA**  
**NEAR YEN BAI, VM**

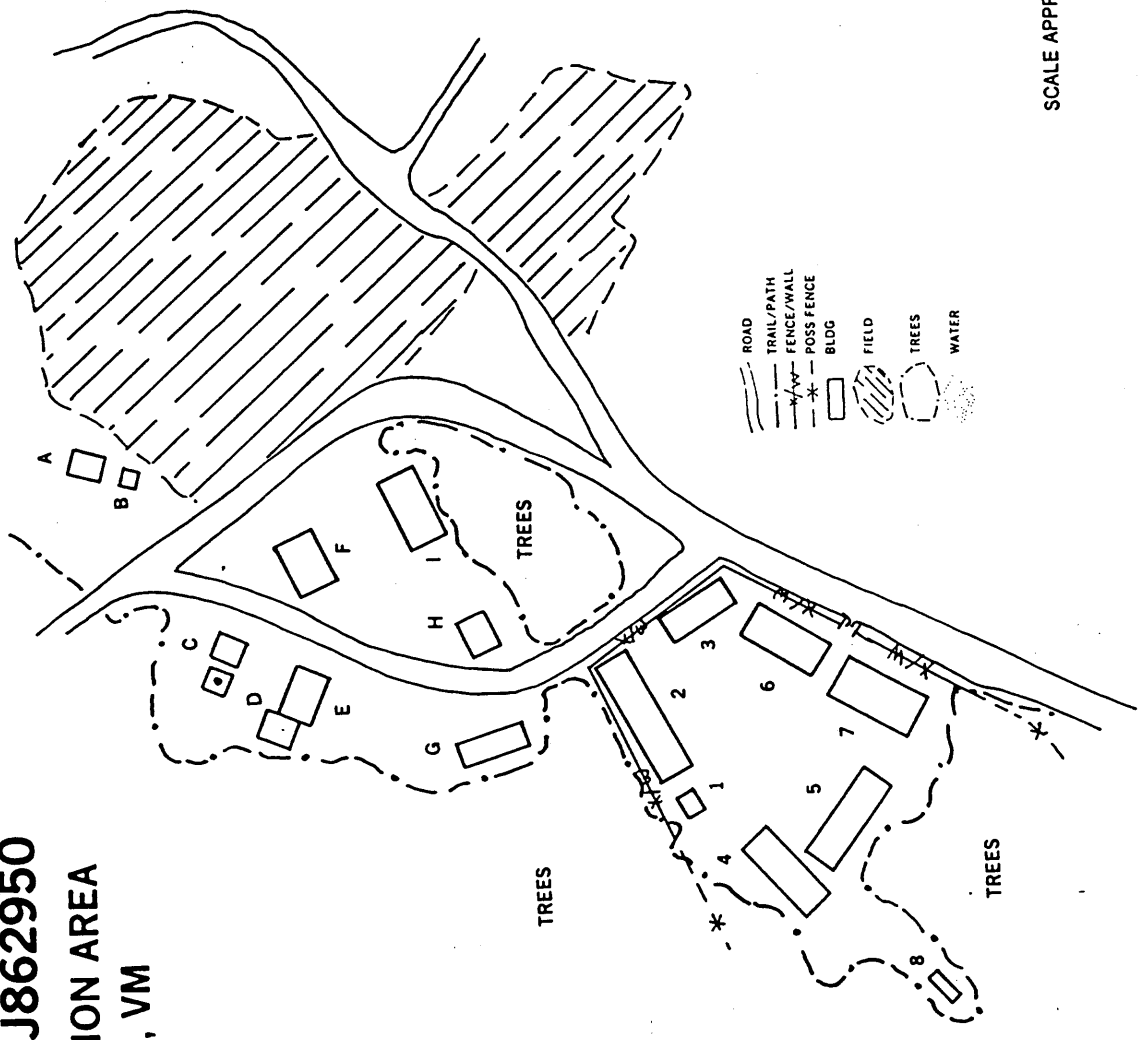

SCALE APPROXIMATE

ENCLOSURE

**CAMP NO. 5 VJ865946**  
**POSSIBLE DETENTION AREA**  
**NEAR YEN BAI, VM**

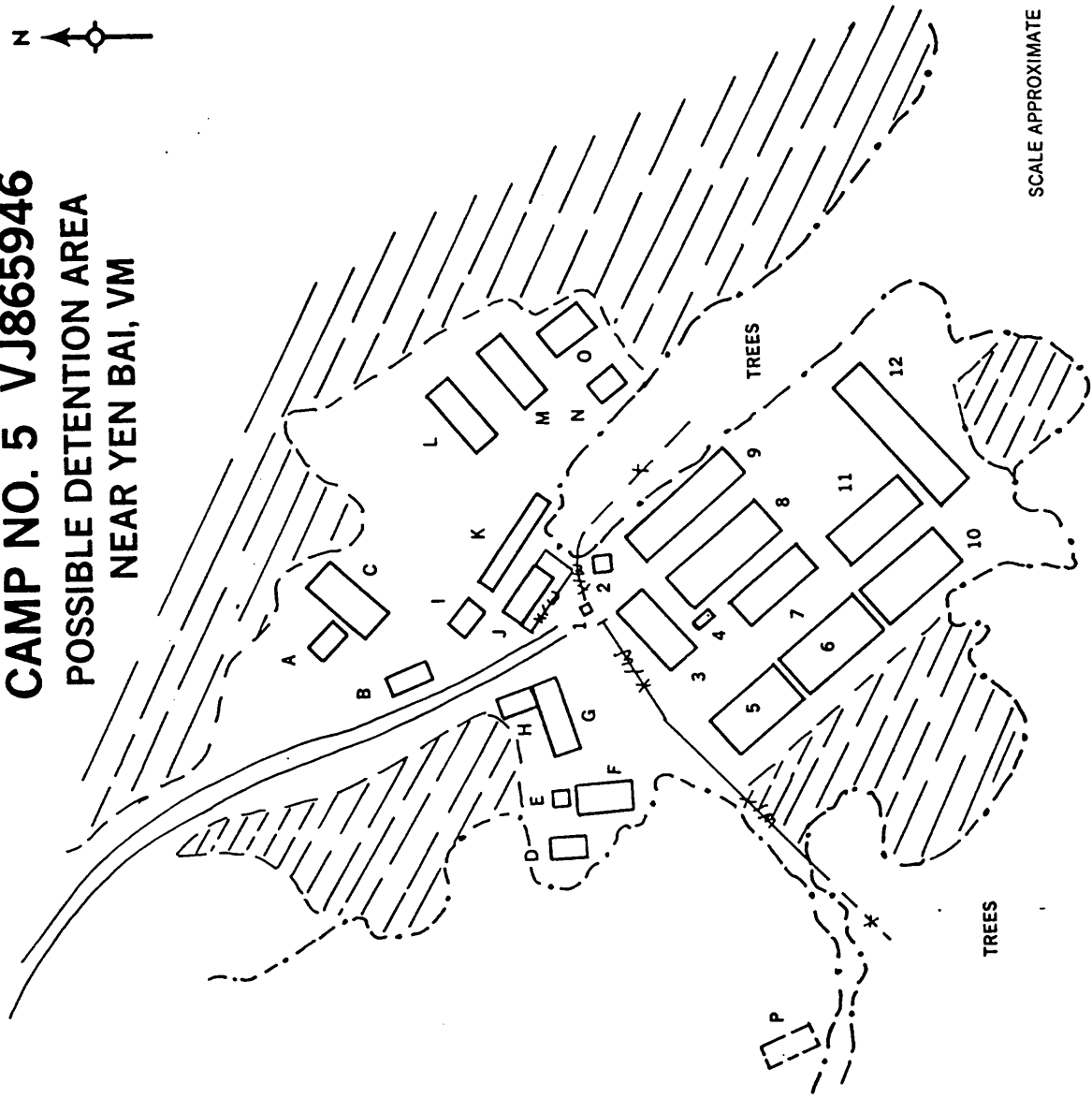
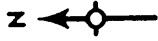

SCALE APPROXIMATE

ENCLOSURE



**CAMP NO. 6 VJ868942**  
**POSSIBLE DETENTION AREA**  
**NEAR YEN BAI, VM**

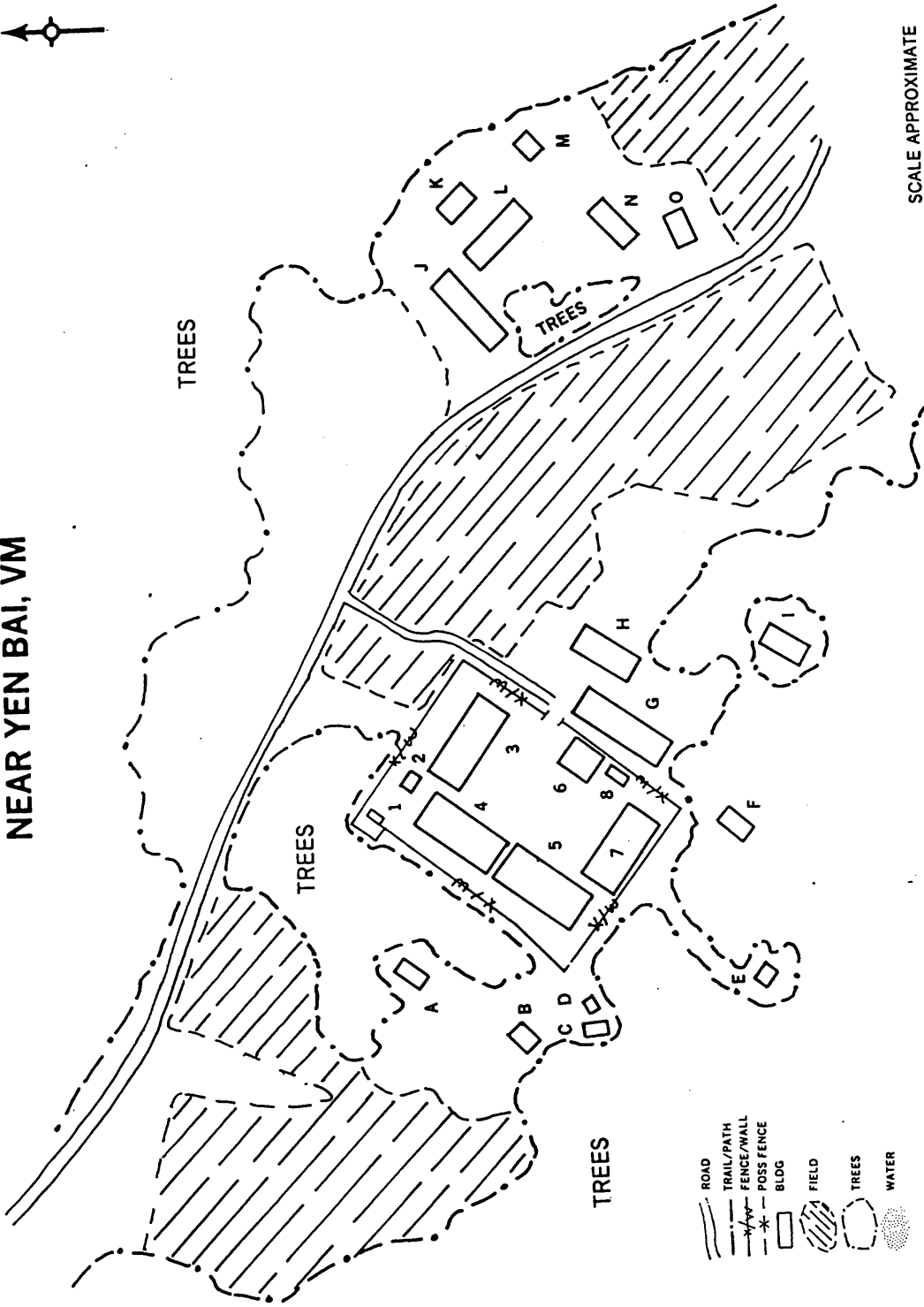

ENCLOSURE

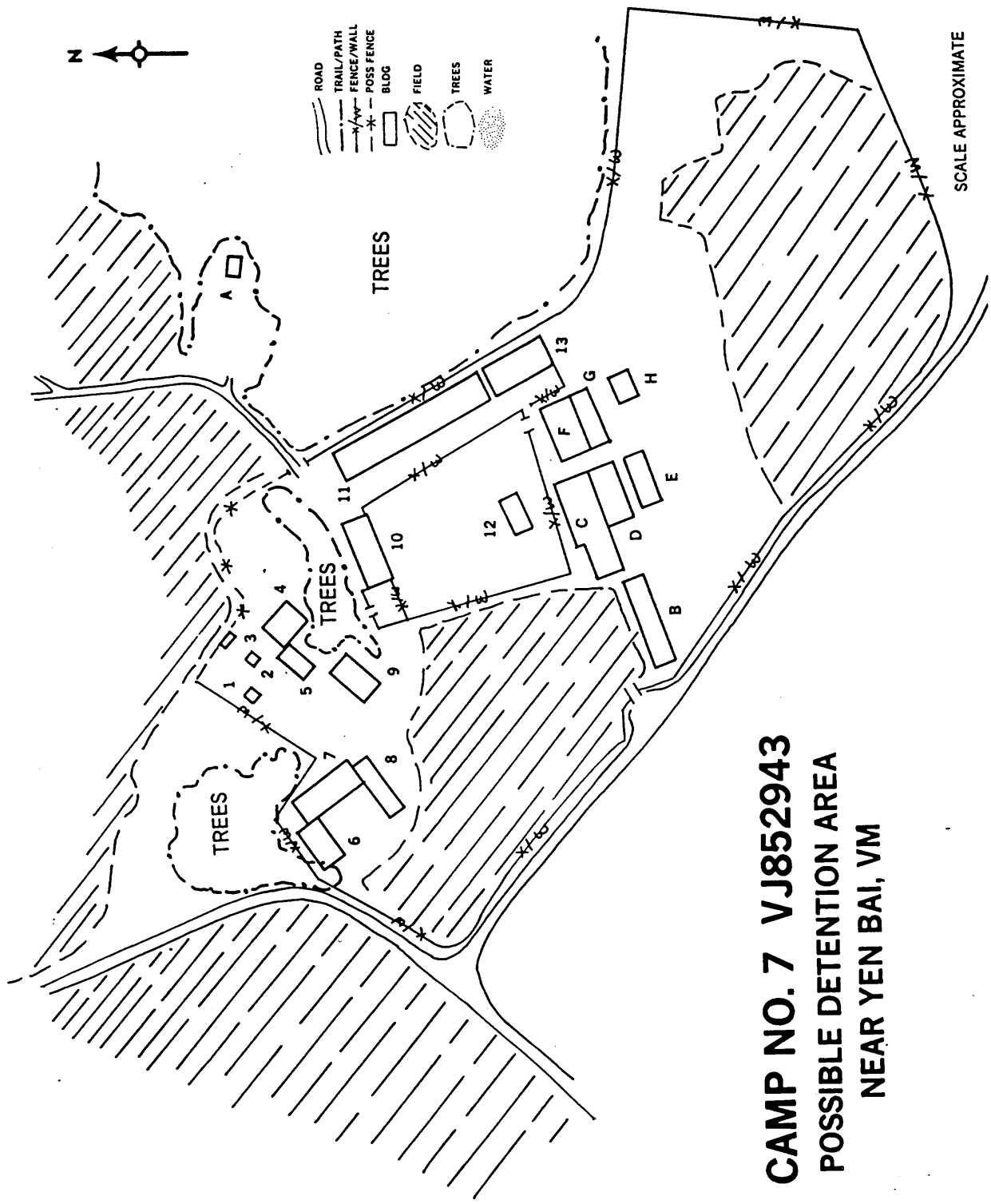

**CAMP NO. 7 VJ852943**  
**POSSIBLE DETENTION AREA**  
**NEAR YEN BAI, VM**

ENCLOSURE

**CAMP NO. 8 VJ852936**  
**POSSIBLE DETENTION AREA**  
**NEAR YEN BAI, VM**

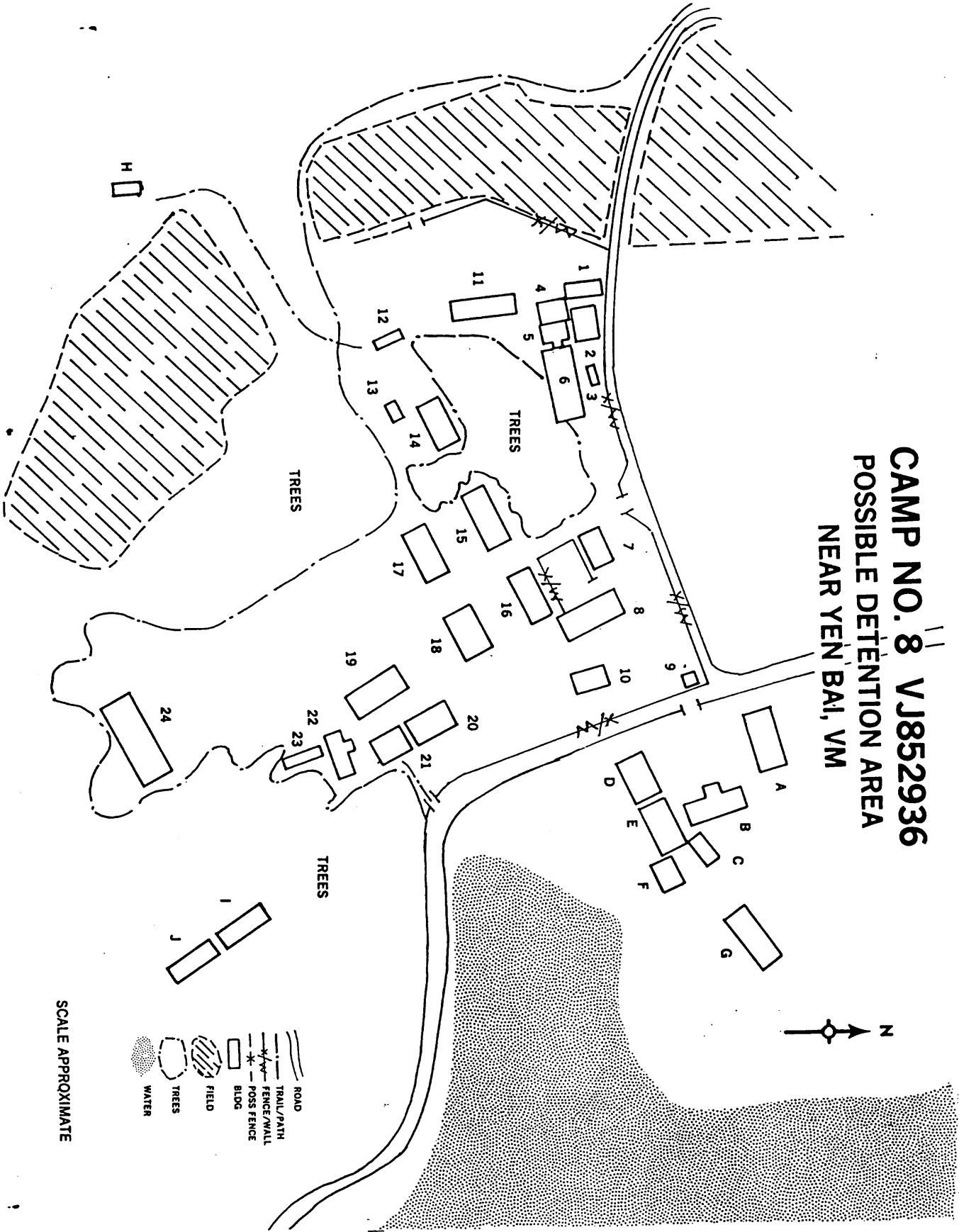

- ROAD
- TRAIL/PATH
- FENCE/WALL
- POSS FENCE
- BLDG
- FIELD
- TREES
- WATER

SCALE APPROXIMATE

ENCLOSURE

# TEN DAT

SKALA MANG 8.3 KM. PHO HOP 12 KM.

482 50 483 484 485 486 487 488 489 490 491 55' 4'

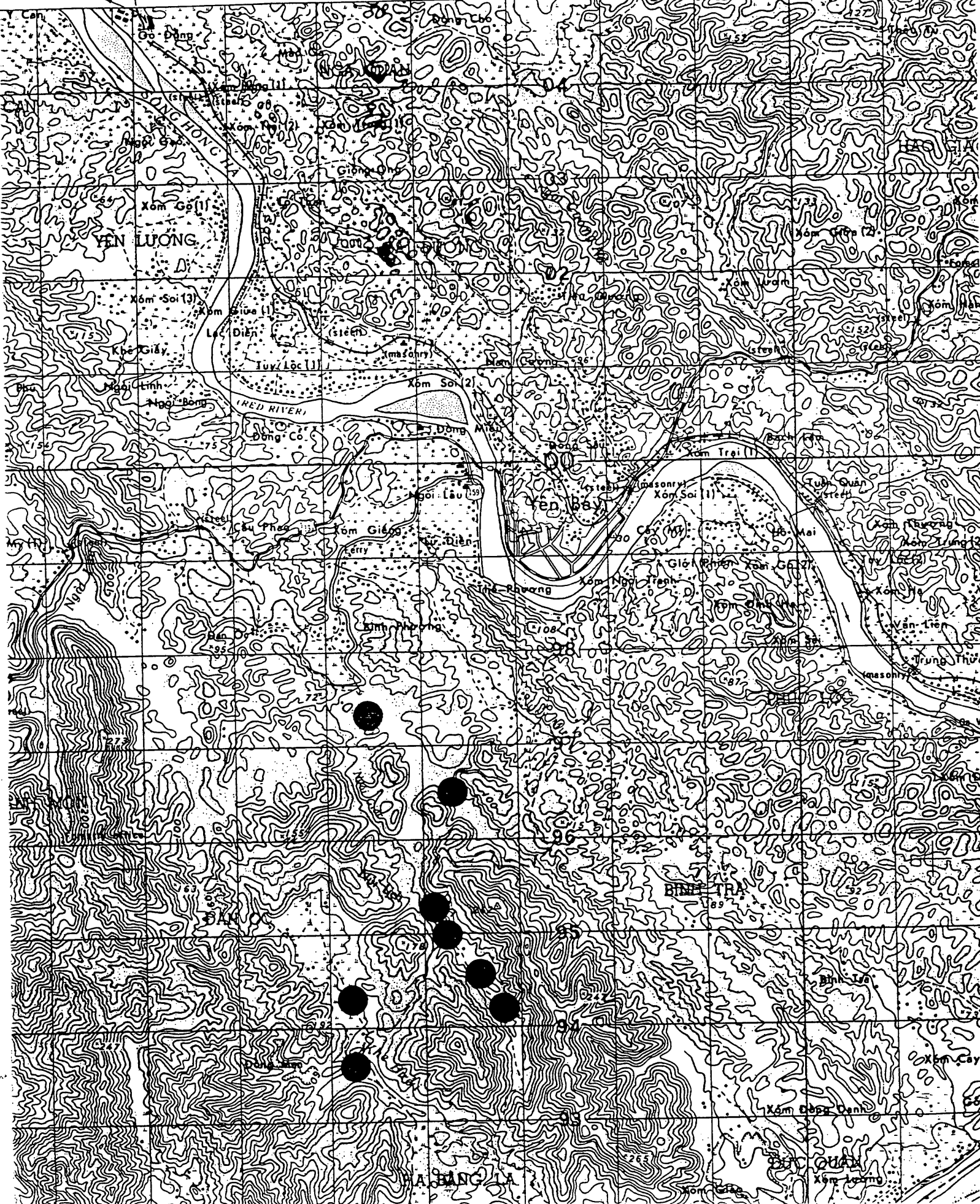

General Headquarters of the  
776th Group, VC-950070

SKETCH OF THE CYPRESS AREA OF  
YEN BAY GENERAL/INTER-CAMP # 1 (As of Jan./1977)

(Not to scale)

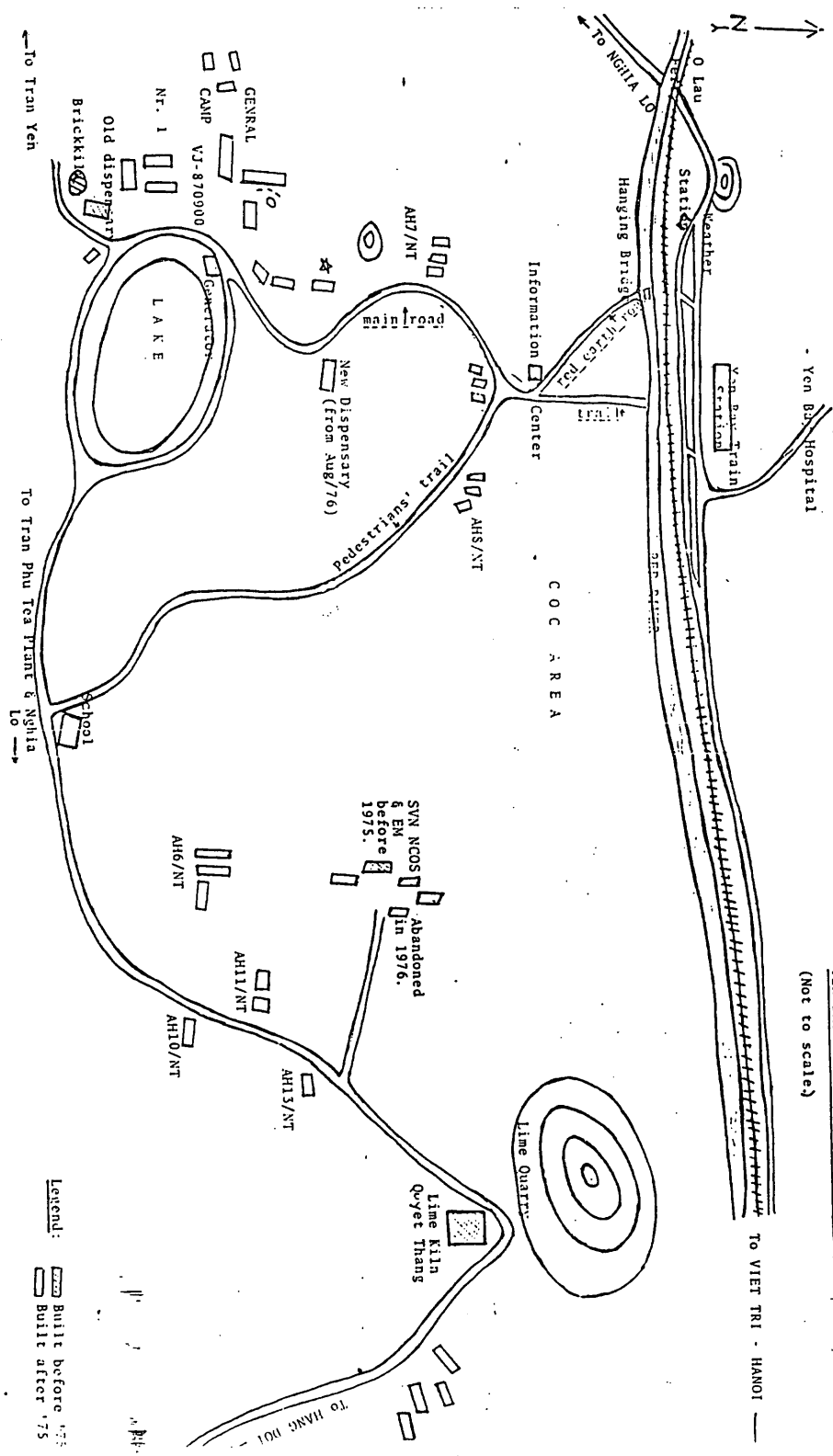

Legend:  
 [Solid Rectangle] Built before '75  
 [Hatched Rectangle] Built after '75

Locations of reed camps in Yen Bai - HLS, Prov. in 1976-78  
VỊ TRÍ CÁC TRẠI CHÁI TẠO TẠI TỈNH YÊN BAI - HOANG LIÊN SƠN VÀO NĂM 1976 - 1978

(Vị trí không theo tỉ lệ, không được chú ý tên địa thể)  
 Diagram based on memory, not to scale according to terrain

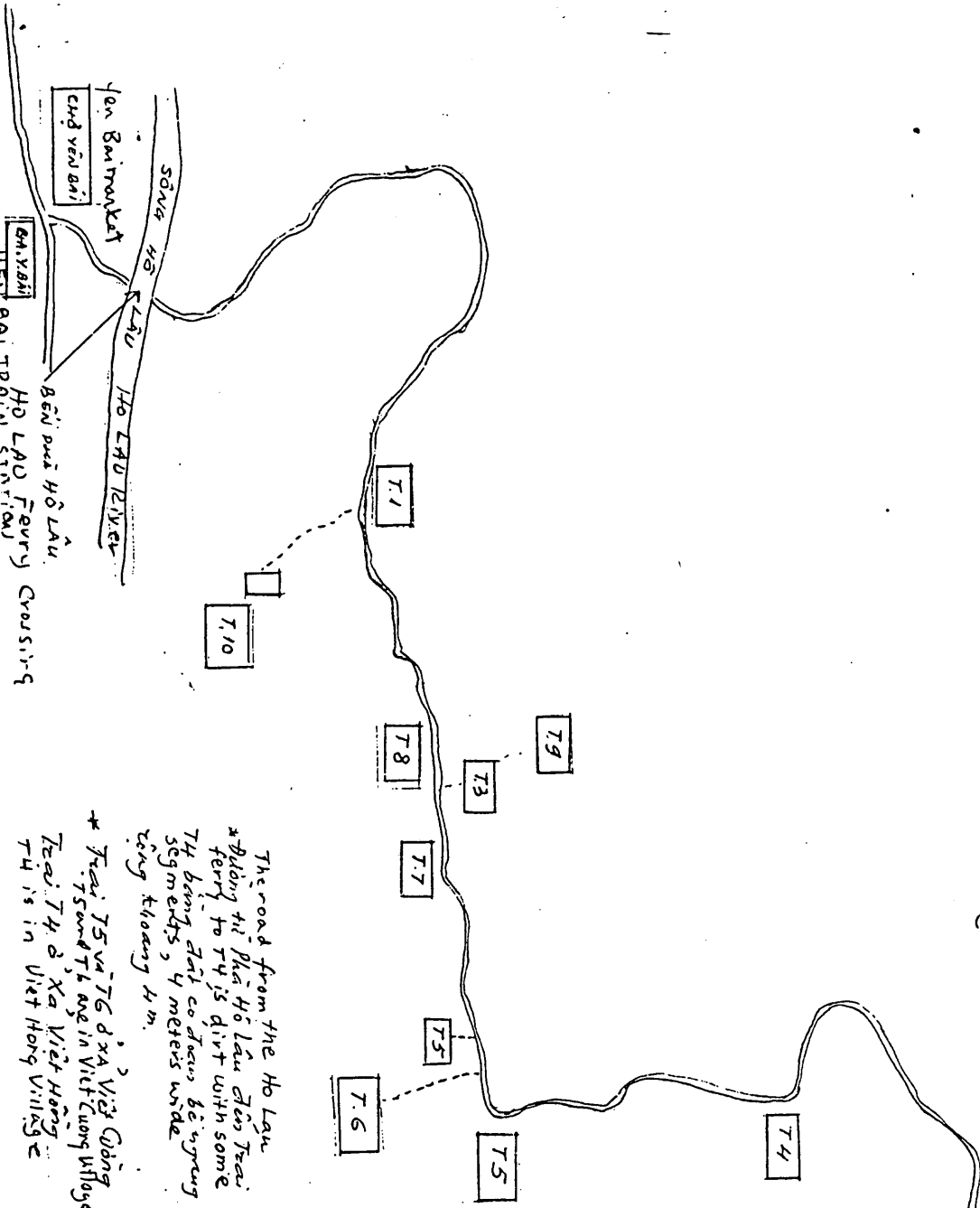

The road from the Hồ Lâu  
 \* đi bằng thì phải Hồ Lâu đến Trại  
 T.4 bằng đất có đoạn bề ngang  
 50merts, 4 meters wide  
 rộng khoảng 4m.

\* Trại T.5 và T.6 ở xã Việt Quang  
 \* Trại T.4 ở xã Việt Hồng  
 \* Trại T.10 ở xã Việt Hồng  
 \* Trại T.1 ở xã Việt Hồng

CHỮ THIỆC:

- \* Trại Yên Bái đến bên phải Hồ Lâu = 2 km  
 Distance from Yên Bái market to ferry crossing = 2 km
- \* Khoảng cách từ phải Hồ Lâu đến Trại T.4 là 15 km  
 Distance from ferry to T.4 = 15 km
- \* Khoảng cách từ Trại T.4 = 10 km  
 Distance from T.4 to T.5 = 10 km
- \* Tất cả các Trại đều xây cất bằng tre  
 All camps are of thatch construction
- \* (nhà) xung quanh bao bọc bằng hàng rào  
 (house) surrounded by fence
- \* Riêng Trại T.4 phần phía nam có gạch xây dựng  
 Riêng Trại T.4 phần phía nam có gạch xây dựng
- \* Riêng Trại T.4 phần phía nam có gạch xây dựng  
 Riêng Trại T.4 phần phía nam có gạch xây dựng

SD

Defense Intelligence Agency  
POW MIA Div.  
Attn: Mr TOURISON  
PENTAGON, Room 2E 230  
Washington, D.C. 20301

Dear Mr Tourison :

Following my letter of Jan 23, 1985, I am sending you these additional documents :

- Sketch, Re-Education Camp 3, SON LA
- Sketch, Re-Education Camp 4, YEN BAI
- Sketch, Re-Education Camp 5, HOANG LIEN SON

I hope that these documents may be helpful to you. Please advise should you need any additional information from me and other former POWs here in Houston.

May I this time request you to do me a favor, during the period May 1968 - Oct 1971, when I served as Liaison Officer and Vietnamese language Instructor at the USAR-Advisor School, I had a chance to know and made friends with American officers. Some of my best friends and counterparts were Maj. C. A. HAMON, Maj. JENKINS and the commandant, Lt. Col. VERNON STAUM who, I would like to be in contact with again. Therefore I am writing this letter, hoping that you will be able to help me find their present addresses.

I am presently looking for a job to support my three children who are attending high school. Therefore if you know any government offices or other organizations that may give or help me find a job here in Houston, please introduce me to such offices.

I appreciate your help, and I am looking forward to hearing from you.

Sincerely yours

SC

RE-EDUCATION CAMP # 4

IN YEN BAI PROVINCE  
Belongs to Department of Defense  
(1977)

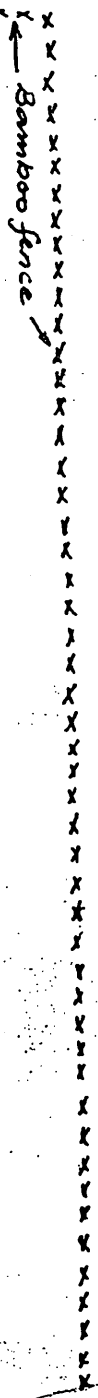

GUARD HOUSE

1 THATCH ROOF  
BAMBOO WALL

2

3

4

5

B 250 PRISONERS

KITCHEN

1 Thatch Roof  
Bamboo Wall

2

3

4

5

A 300 PRISONERS

KITCHEN

GUARD HOUSE

GUARD POST

CAMP # 3  
3 kms





RE-EDUCATION CAMP # 5  
IN HOANG LIEN SON PROVINCE  
Belongs to Department of Defense  
(1978)

← Double bamboo fence

LATRINE

LATRINE

LATRINE

LATRINE

LATRINE

1

2 House was made of bamboo and branches

3

4

5

6

350 POLITICAL PRISONERS



DISCIPLINE CAGES

4 kms, Camp 3 4 kms  
Trail route 6 kms

Meeting hall  
Dining house

KITCHEN

GUARD POST

CAMP & OFFICE

RE-EDUCATION CAMP # 3  
IN SON LA PROVINCE  
Belongs to Department of Defense  
(1977)

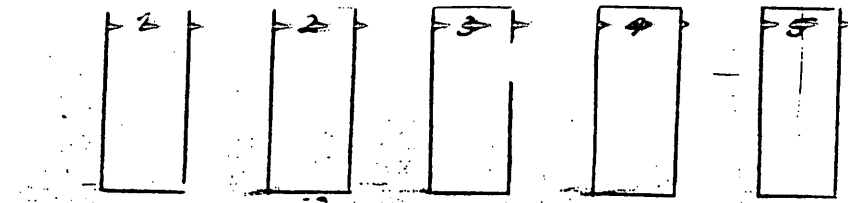

B 300 PRISONERS

KITCHEN

Bamboo fence

CAMP OFFICE  
& RESIDENCE

GUARD POST

C 200 PRISONERS

1 house made of bamboo & timber

2

3

KITCHEN

National  
2 Kt

A  
40-50 POWS  
Captured before  
1975

1

4

2

3

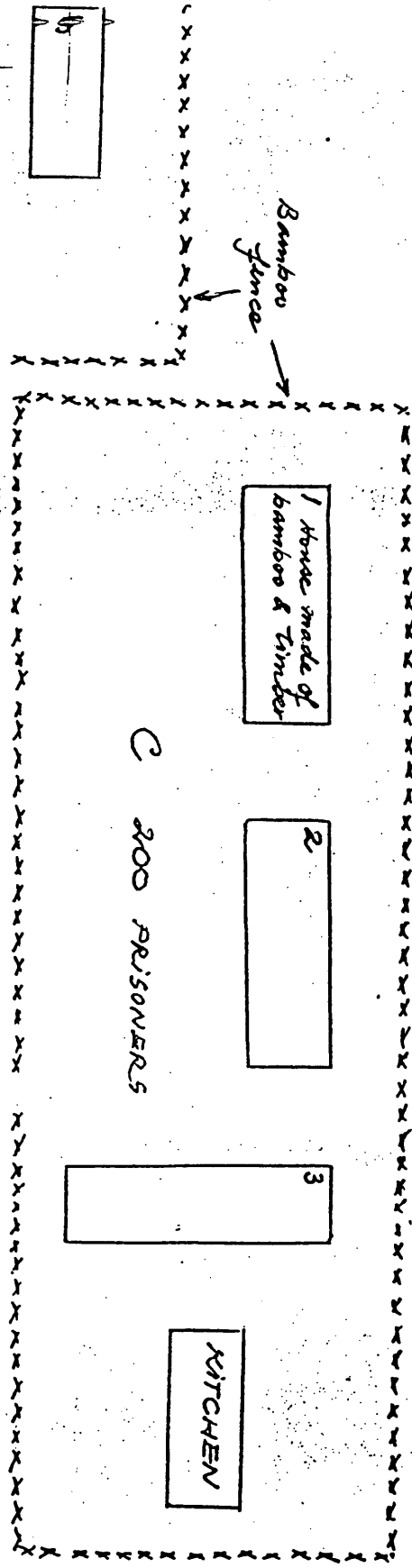

93-34  
77

ENVELOPE

CDSN = LGX702    MGN = 93277/04486    TOR = 932770747  
RTTCZYUW RUEKJCS2992 2770750    -RUEALGX..

HEADER

R 040750Z OCT 93  
FM DIA WASHINGTON DC  
INFO RUEAHQA/CSAF WASHINGTON DC  
RUEOFAA/COMJSOC FT BRAGG NC//J2//  
RUEALGX/SAFE  
R 050714Z OCT 93  
FM USDAO BANGKOK TH//PW-MIA//  
TO RUEKJCS/DIA WASHINGTON DC  
RUEKJCS/SECDEF WASHDC//USDP:RSA/PW-MIA//  
INFO RHEHAAA/WHITEHOUSE WASHDC//NSC//  
RUEHC/SECSTATE WASHDC//EAP/VLC/EAP DAS QUINN//  
RUHQHQ/USCINCPAC HONOLULU HI//J2/J233/J3/J36//  
RHHMCMY/JICPAC HONOLULU HI//OTC/OBU//  
RUEAIIA/CIA WASHDC,  
RUHQHQ/CDR JTF-FA HONOLULU HI  
RUEHKL/USDAO KUALA LUMPUR//SB//  
RUEHPF/USMISSION PHNOM PENH//JTFFA DET 4//  
RUMIFS/AMEMBASSY VIENTIANE//JTFFA DET 3//  
RUHVAAA/CDRUSACILHI HICKAM AFB HI//TAPC-PED-II//  
BT  
CONTROLS

OASD DPMO	
DATE RCD:	4 Oct 93
ACTION OFFICER:	
DISTR	ACT / INFO
DIRECTOR	
DEPUTY DIR.	
(SUPT)	
(POL/PLN)	
(RES/ANAL)	
(EXT REL)	
(REF/DOC)	
RA-CO	
RA-IN	

SECTION 01 OF 02 BANGKOK TH 36260

Tech - Source File  
FHL Board  
Garwood, R.

THIS IS A STONY BEACH MESSAGE

17057

SERIAL:            IIR 6 024 0002 94.

/\*\*\*\*\* THIS IS A COMBINED MESSAGE \*\*\*\*\*/  
BODY

COUNTRY:          VIETNAM (VN).

SUBJ:    IIR 6 024 0002 94/ALLEGED SIGHTING OF LIVE  
AMERICANS WORKING IN THE YEN BAR RE-EDUCATION COMPLEX

WARNING:        THIS IS AN INFORMATION REPORT, NOT  
FINALLY EVALUATED INTELLIGENCE.

-----  
DEPARTMENT OF DEFENSE  
-----



DOI: 760000-770000.

SOURCE: SC /AN ODP BENEFICIARY  
AND FORMER ARVN ARMOR LTC WHO WAS FORMERLY HELD IN THE  
YEN BAI RE-EDUCATION COMPLEX. SOURCE RELIABILITY HAS  
NOT BEEN ESTABLISHED.

SUMMARY: THIS IS A STONY BEACH REPORT. IT  
PROVIDES LIMITED INFORMATION OF ONE AMERICAN WHO WAS  
SEEN OPERATING AN ELECTRICAL GENERATOR AND A BLACK  
AMERICAN WHO VISITED THE CAMP COMPLEX.

## TEXT:

1. THE FOLLOWING INFORMATION WAS PROVIDED BY  
SOURCE IN A WRITTEN STATEMENT IN VIETNAMESE (ENCL. PG  
3) AND IS QUOTED VERBATIM.
2. BEGIN QUOTE. I KNOW OF PERSON CALLED HO CHI  
((NAM)). I DO NOT KNOW IF THAT IS HIS REAL NAME. HE  
WORKED ON A 60 KW SKODA GENERATOR. I WAS SENT TO  
INTER CAMP 1 OF YEN BAI COMMANDED BY A LTC BECAUSE I  
WAS AN ARMOR OFFICER. THEY SENT ME TO REPLACE HO CHI  
NAM IN OPERATING THE GENERATOR. AT THE TIME WHEN I  
TOOK OVER I TRIED TO ASK HIM HIS REAL NAME BUT I COULD  
NOT BECAUSE I WAS ALWAYS FOLLOWED BY CADRE MEMBERS.
3. AFTER THE TRANSFER OF THE GENERATOR TO ME, HO  
CHI NAM OPERATED A PROJECTOR. I AM PREPARED TO GO  
WITH SENATOR JOHN CARRY (SIC) TO YEN BAI TO THE PLACE  
WHERE HO CHI NAM LIVED. HO CHI NAM SPEAKS VIETNAMESE  
VERY WELL, AND EVEN SPEAKS SLANG.
4. I ALSO SAW A BLACK AMERICAN VISIT THE AREA OF  
YEN BAI. END QUOTE.
5. SOURCE VERBALLY ADDED THE FOLLOWING INFORMATION  
TO HIS WRITTEN STATEMENT. IN 1977 AT INTER CAMP 1 OF  
YEN BAI SOURCE MET A BLACK MAN WHO WAS ALLEGEDLY A US  
SERVICEMAN. HE WAS FAT, WAS APPROXIMATELY FIVE FEET  
TEN INCHES TALL, HAD CURLY BLACK HAIR, AND WAS APPROX  
40 YOA. WHAT WORK HE PERFORMED IN THE CAMP WAS  
UNKNOWN TO SOURCE. SOURCE SPECULATED THAT THE BLACK  
MAN HAD PROBABLY NOT MET HO CHI NAM.

COMMENTS: SOURCE SAW THE BLACK MAN ONLY ONCE. THERE  
WAS NO CONVERSATION BETWEEN THE TWO. SOURCE SPECULATED  
THAT THE BLACK MAN DID NOT MEET HO CHI NAM.

ADMIN

PREP: 6-01886.  
ENCL: TO FOLLOW: 1 ENCLOSURE.  
1. ODP SCREENING FORM 1 COPY, 3 PAGES

DISSEM: FIELD: EMBASSY AT BANGKOK. SENT TO:  
DPMO (W/ENCL).

BT

#2993

NNNN

ENVELOPE --  
CDSN = LGX132 MCN = 89261/04594 TOR = 892610741  
RTTSZYUW RUEKJCS8608 2610739- -RUEALGX.

LT  
HLS  
VN

HEADER

R 180739Z SEP 89  
FM JOINT STAFF WASHINGTON DC  
INFO RUCGCHS/NATS CJS WASHINGTON DC  
RUEADWD/OCSA WASHINGTON DC  
RUENAAA/CNO WASHINGTON DC  
RUEAHQA/CSAF WASHINGTON DC  
RUEACMC/CMC WASHINGTON DC  
RUEDADA/AFIS AMHS BOLLING AFB DC  
RUETIAQ/MPCFTGEORGE GMEADEMD  
RUEHC /SECSTATE WASHINGTON DC  
RUEAMCC/CMC CC WASHINGTON DC  
RUEALGX/SAFE  
R 180733Z SEP 89  
FM USDAO BANGKOK TH//PW-MIA//  
TO RUEKJCS/DIA WASHINGTON DC//PW-MIA  
INFO RUEADWW/WHITEHOUSE WASHDC//NSC DR KARL JACKSON //  
RUEKJCS/SECDEF WASHDC//OASD-ISA/PW-MIA//  
RUEKJCS/JCS WASHDC//J5/OJCS-PW-MIA//  
RUHQHQA/USCINCPAC HONOLULU HI//J2/J233/J3/J36//  
RUEAIIA/CIA WASHDC  
RUHQBPA/CDR JCRC BARBERS PT HI  
RUEHKL/USDAO KUALA LUMPUR  
RUEHHK/USDLO HONG KONG

BT

CONTROLS

SECTION 01 OF 02 BANGKOK TH//PW- 48608

THIS IS A STONY BEACH MESSAGE

SERIAL: IIR 6 024 0421 89

/\*\*\*\*\* THIS IS A COMBINED MESSAGE \*\*\*\*\*/

BODY

COUNTRY: VIETNAM (VM).

SUBJ: IIR 6 024 0421 89/ALLEGED AMERICAN SIGHTED IN  
T8.LT1, HOANG LIEN SON REEDUCATION CAMP IN 1976

WARNING: THIS IS AN INFORMATION REPORT, NOT  
- FINALLY EVALUATED INTELLIGENCE.  
-

-----  
DEPARTMENT OF DEFENSE  
-----

DOI: 760600.

SOURCE: SOURCE IS AN ORDERLY DEPARTURE PROGRAM BENEFICIARY AND A FORMER VNN LCDR WHO WAS INCARCERATED IN THE T8, LT1, HOANG LIEN SON REEDUCATION CAMP BETWEEN 1976 AN 1979. RELIABILITY OF SOURCE HAS NOT BEEN ESTABLISHED.

SUMMARY: THIS IS A STONY BEACH REPORT. IT CONTAINS LIMITED FIRST HAND INFORMATION ON THE SIGHTING OF AN ALLEGED AMERICAN CALLED NAM IN THE T8, LT1 HOANG LIEN SON REEDUCATION CAMP BETWEEN JUN AND AUG 1976.

## TEXT:

1. IN ABOUT JUN 76 SOON AFTER BEING TRANSFERRED FROM THE CAO LANH REEDUCATION CAMP TO T8, LT1 REEDUCATION CAMP OF THE HOANG LIEN SON SYSTEM, SOURCE BEGAN TO NOTICE A CAUCASIAN PASSING DOWN THE ROAD IN FRONT OF HIS CAMP. AT FIRST, SOURCE ASSUMED THE CAUCASIAN WAS A RUSSIAN ADVISOR. PAVN CADRE IN THE CAMP TOLD SOURCE AND OTHERS THAT THE CAUCASIAN WAS AN AMERICAN WHO CHOSE NOT TO RETURN TO HIS COUNTRY. SOURCE INTERPRETED WHAT THE CADRE TOLD HIM TO MEAN THAT THE CAUCASIAN WAS FORMERLY A PRISONER OF WAR WHO WAS RELEASED AND GIVEN THE OPPORTUNITY TO RETURN TO THE U.S., BUT INSTEAD CHOSE TO REMAIN IN VIETNAM.

2. SOURCE SAW THE CAUCASIAN WHOM WAS REFERRED TO BY THE VIETNAMESE NAME, NAM, NEARLY EVERY DAY BETWEEN JUNE AND AUGUST 1976. SOURCE USUALLY SAW NAM IN THE MORNINGS AND AFTERNOONS WHEN SOURCE AND HIS UNIT (DOI) WAS GOING TO AND FROM LABOR DUTIES. AT THAT TIME SOURCE AND HIS UNIT WENT TO WOODED AREAS TO CUT TREES USED IN CONSTRUCTING OTHER CAMP FACILITIES. WHILE ON THE ROAD TO AND FROM HIS WORK AREA, SOURCE NOTICED NAM DRIVE BY IN A JEEP. NAM WAS ALONE IN THE JEEP AND USUALLY PASSED WITHIN A FEW FEET OF SOURCE. SOURCE AND THE OTHER INMATES WERE NOT ALLOWED TO COMMUNICATE WITH NAM. LOCAL VILLAGERS WITH WHOM SOURCE AND OTHER INMATES CAME INTO CONTACT HAD ALSO SEEN NAM, BUT THEY DID NOT KNOW ANY DETAILS ABOUT HIM. NO ONE KNEW FOR CERTAIN WHERE HE LIVED. SOURCE FELT THE COMMUNISTS WERE PURPOSELY PARADING NAM AROUND THE AREA FOR HIM TO BE SEEN BY ALL THE INMATES AS AN EXAMPLE OF HOW THEY SHOULD MODEL THEIR BEHAVIOR. AFTER ABOUT AUG 76, SOURCE DID NOT SEE NAM AGAIN NOR DID HE HEAR ANY MORE INFORMATION ABOUT HIM. SOURCE DESCRIBED NAM AS ABOUT 25-28 YOA AT THE TIME OF SIGHTING. NAM HAD A SLIM BUILD AND WAS ABOUT 1.8 METERS TALL. HIS HAIR WAS DARK BROWN WORN MEDIUM LENGTH AND HE



HAD WHITE SKIN.

COMMENTS: SOURCE WAS COOPERATIVE DURING THE  
INTERVIEW AND ANSWERED QUESTIONS IN A STRAIGHTFORWARD  
MANNER. HE ASKED FOR NO FAVORS.

ADMIN

ENCL: NONE.  
ACQ: BANGKOK, THAILAND (890908)  
DISSEM: FIELD: AMEMB BANGKOK (AMB, DCM, POL, SA,  
- DATLO, JCRC, EX/A).

BT

#8608

NNNN

ENVELOPE  
CDSN = LGX945 MCN = 89212/15870 TOR = 892121453  
RTTCZYUW RUEKJCS8635 2121450- RUEALGX.

PAGE: 0004

LTJCS (P)  
HLN

HEAUEH  
R 311450Z JUL 89  
FM JOINT STAFF WASHINGTON DC  
INFO RUEADWD/OCSA WASHINGTON DC  
RUENAAA/CNO WASHINGTON DC  
RUEAHQA/CSAF WASHINGTON DC  
RUEACMC/CMC WASHINGTON DC  
RUEDADA/AFIS AMHS BOLLING AFB DC  
RUETIAQ/MPCFTGEORGEADEMD  
RUEHC /SECSTATE WASHINGTON DC  
RUEAMCC/CMC CC WASHINGTON DC  
RUEALGX/SAFE  
R 310930Z JUL 89  
FM USDAO BANGKOK TH//PW-MIA//  
TO RUEKJCS/DIA WASHINGTON DC//VO-PW  
INFO RUEADWW/WHITEHOUSE WASHDC//NSC DR KARL JACKSON /  
RUEKJCS/SECDEF WASHDC//OASD-ISA/PW-MIA//  
RUEKJCS/JCS WASHDC//J5/OJCS-PW-MIA//  
RUHQHQA/USCINCPAC HONOLULU HI//J2/J233/J3/J36//  
RUEAIIA/CIA WASHDC  
RUHQBPA/CDR JCRC BARBERS PT HI  
RUEHKL/USDAO KUALA LUMPUR  
RUEHGP/USDAO SINGAPORE  
RUEFHHK/USDLO HONG KONG  
BT  
CONTROLS BANGKOK TH//PW- 38635

SERIAL: IIR 6 024 0319 89

BODY  
COUNTRY: VIETNAM (VM)

SUBJ: IIR 6 024 0319 89/ALLEGED AMERICAN SIGHTED IN  
THE T1, LTI HOANG LIEN SON REEDUCATION CAMP FROM JUNE  
1976 TO OCTOBER 1978

WARNING: THIS IS AN INFORMATION REPORT, NOT  
FINALLY EVALUATED INTELLIGENCE.

-----  
DEPARTMENT OF DEFENSE  
-----

DOI: 781000.

SOURCE IS A  
REFUGEE AND A FORMER ARVN MAJOR WHO WAS INCARCERATED IN  
THE T1, LTI HOANG LIEN SON REEDUCATION CAMP FROM JUNE  
1976 UNTIL OCTOBER 1978. RELIABILITY OF SOURCE HAS NOT  
BEEN ESTABLISHED.

SUMMARY: THIS IS A STONY BEACH REPORT. IT  
CONTAINS LIMITED FIRST HAND INFORMATION ON THE SIGHTING  
OF AN ALLEGED AMERICAN IN THE T1, LTI HOANG LIEN SON  
REEDUCATION CAMP IN VIETNAM FROM JUNE 1976 UNTIL OCTOBER  
1978.

TEXT:

1. IN JUNE 1976 WAS MOVED FROM T3, LT3 CAN THO  
(FORMER QUAN LAO CAN THO) TO T1, LTI HOANG LIEN SON  
REEDUCATION CAMP AT YEN BAI IN NORTH VIETNAM. SOON AFTER  
ARRIVAL THERE SOURCE SAW A CAUCASIAN IN THE CAMP. THE  
CAUCASIAN WAS ENGAGED IN MAINTAINING AND REPAIRING THE  
CAMP'S ELECTRICAL GENERATOR. CAMP CADRE TOLD SOURCE AND  
SOME OF HIS FRIENDS THAT THE CAUCASIAN WAS AN ANTI-WAR  
AMERICAN, ACCORDING TO THE CADRE THE ALLEGED AMERICAN  
HAD BEEN THE DRIVER FOR AN AMERICAN GENERAL OFFICER. ONE  
DAY THE AMERICAN DROVE OFF AND DEJECTED TO THE VIET CONG.  
THE AMERICAN WAS CALLED BY THE NICKNAME, NAM, CAMP RUMOR  
HAD IT THAT HIS FOOD RATION WAS SUPPLEMENTED WITH WESTERN  
STANDARD FOOD FROM THE SOVIET EMBASSY IN HANOI. SOURCE  
HEARD NAM SPEAKING VIETNAMESE ON ONE OCCASION.

2. SOURCE SAW NAM FROM A DISTANCE OF 30-100  
METERS ON THE AVERAGE OF ONCE PER MONTH. NAM WAS ABOUT  
25 YOA AND ABOUT 1.8 METERS TALL WITH A THIN BUILD. HIS  
SKIN WAS LIGHT AND HIS EYES WERE BLUE. HIS HAIR WAS  
MEDIUM LENGTH AND REDDISH BROWN IN COLOR. IN OCTOBER  
1978, SOURCE WAS TRANSFERRED TO THE NAM HA REEDUCATION  
CAMP AND SUBSEQUENTLY HEARD NO MORE INFORMATION ABOUT  
NAM.

COMMENTS: SOURCE WAS COOPERATIVE DURING THE  
INTERVIEW AND ANSWERED QUESTIONS IN A STRAIGHTFORWARD  
MANNER. HE ASKED FOR NO FAVORS.

ADMIN

ENVELOPE

CDSN = LGX235 MCN = 89207/10692 TOR = 892070816  
RTTCZYUW RUEKJCS7652 2070813 RUEALGX.

LT  
HL  
UN  
S/P

HEADER

R 260813Z JUL 89  
FM JOINT STAFF WASHINGTON DC  
INFO RUEADWD/OCSA WASHINGTON DC  
RUENAAA/CNO WASHINGTON DC  
RUEAHQA/CSAF WASHINGTON DC  
RUEACMC/CMC WASHINGTON DC  
RUEDADA/AFIS AMHS BOLLING AFB DC  
RUETIAQ/MPCFTGEORGE GMEADEMD  
RUEHC /SECSTATE WASHINGTON DC  
RUEAMCC/CMC CC WASHINGTON DC  
RUEALGX/SAFE  
R 260803Z JUL 89  
FM USDAO BANGKOK TH//PW-MIA//  
TO RUEKJCS/DIA WASHINGTON DC//PW-MIA/  
INFO RUEADWW/WHITEHOUSE WASHDC//NSC DR. KARL JACKSON//  
RUEKJCS/SECDEF WASHDC//OASD-ISA/PW-MIA//  
RUEKJCS/JCS WASHDC//J5/OJCS-PW-MIA//  
RUHQHQA/USCINCPAC HONOLULU HI//J2/J233/J3/J36//  
RUEAIIA/CIA WASHDC.  
RUHQBPA/CDR JCRC BARBERS PT HI  
RUEHKL/USDAO KUALA LUMPUR  
RUEHHK/USDLO HONG KONG  
BT  
CONTROLS

SECTION 01 OF 02 BANGKOK TH//PW- 37652

SERIAL: IIR 6 024 0297 89.

/\*\*\*\*\* THIS IS A COMBINED MESSAGE \*\*\*\*\*/

BODY

COUNTRY: VIETNAM (VM).

SUBJ: IIR 6 024 0297 89/CAUCASIAN AT T3/LT1 IN JUL 76

WARNING: THIS IS AN INFORMATION REPORT, NOT  
FINALLY EVALUATED INTELLIGENCE.

DEPARTMENT OF DEFENSE

DOI: 760700.

SOURCE: SC /SOURCE IS A FORMER ARVN AIRBORNE MAJ WHO OBTAINED THE REPORTED INFORMATION THROUGH PERSONAL OBSERVATION WHILE HELD IN CAMP 3/ CAMP GROUP 1, HOANG LIEN SON, IN 1976. SOURCE RELIABILITY HAS NOT BEEN ESTABLISHED.

SUMMARY: THIS IS A STONY BEACH REPORT. IT CONTAINS A LIMITED DESCRIPTION OF THE SIGHTING OF A CAUCASIAN WORKING AT CAMP 3/CAMP GROUP 1, HOANG LIEN SON, IN 1976.

TEXT:

1. IN MID JUL 76, WHEN A GROUP OF REEDUCATEES FROM CAMP 3 WENT TO THE CAMP GROUP HEADQUARTERS TO PICK UP SUPPLIES, THEY SAW A CAUCASIAN MAN ENTER THE GATE OF THE HEADQUARTERS CAMP AND WALK SLOWLY OVER TO AN UNIDENTIFIED BUILDING. HE STOOD OUTSIDE THE BUILDING FOR ABOUT FIVE MINUTES TALKING TO SOME CADRES, THEN WENT INSIDE. THE CLOSEST HE APPROACHED THE GROUP WAS 50 TO 70 METERS.

2. THE MAN WAS ABOUT 1.75 METERS TALL, 26 TO 33 YOA, HAD MEDIUM CUT BROWN HAIR AND WAS WEARING A WHITE SHORT SLEEVE SHIRT AND DARK BLUE TROUSERS, NOT JEANS.

3. ONE OF THE MEMBERS OF THE GROUP ASKED IF HE WERE SOVIET AND WAS TOLD BY AN UNIDENTIFIED PERSON IN THE GROUP THAT, NO, HE WAS AN AMERICAN WHO WAS IN CHARGE OF TENDING THE GENERATORS FOR THE CAMP.

COMMENTS:

1. SOURCE SAID THAT THE REEDUCATEES FROM CAMP 3 TOOK TURNS GOING TO THE CAMP HEADQUARTERS FOR SUPPLIES, SO MANY OF THEM MAY HAVE SEEN THIS CAUCASIAN MAN, THOUGH HE ONLY SAW HIM THAT ONE TIME HIMSELF.

2. IT WAS SOURCE WHO ASKED WHETHER THE CAUCASIAN WAS A SOVIET, BUT HE DID NOT REMEMBER WHO IT WAS WHO ANSWERED HIM.

3. PLEASE ADVISE IF ANY FURTHER REPORTING ON THIS CAUCASIAN INDIVIDUAL IS DESIRED, AS THERE MUST BE HUNDREDS OF POTENTIAL SOURCES WHO SAW HIM WHO MAY BECOME AVAILABLE FOR INTERVIEW IN THE FUTURE. PERHAPS SINGLE IIRS WITH LISTINGS OF SOURCES, DATES OF SIGHTINGS AND CAMP IN WHICH THE SIGHTING OCCURRED, INSTEAD OF SEPARATE IIRS FOR EACH SIGHTING.

4. OTHER THAN REPORTED HEREIN, SOURCE NEVER SAW NOR HEARD OF ANY AMERICANS, NOR ANY FOREIGNERS, ETHNIC OR MIXED BLOOD VIETNAMESE WHO COULD HAVE BEEN MISTAKEN FOR

AMERICANS, EITHER IN CAPTIVITY OR LIVING FREELY AMONG THE  
GENERAL POPULATION.

ADMIN

ENCL: NONE.  
ACQ: MALAYSIA, PULAU BIDONG (890719)  
DISSEM: FIELD: AMEMBASSY BANGKOK (AMB, DCM, POL,  
- SA, DATT/TLO JCRC).

BT

#7652

NNNN

ENVELOPE --  
CDSN = LGX224 MCN = 89207/10636 TOR = 892070815  
RTTCZYUW RUEKJCS7651 2070812- --RUEALGX.

LT  
H2  
S(P)  
UN

HEADER

R 260812Z JUL 89  
FM JOINT STAFF WASHINGTON DC  
INFO RUEADWD/OCSA WASHINGTON DC  
RUENAAA/CNO WASHINGTON DC  
RUEAHQA/CSAF WASHINGTON DC  
RUEACMC/CMC WASHINGTON DC  
RUEDADA/AFIS AMHS BOLLING AFB DC  
RUETIAQ/MPCFTGEORGE GMEADMD  
RUEHC /SECSTATE WASHINGTON DC  
RUEAMCC/CMC CC WASHINGTON DC  
RUEALGX/SAFE  
R 260801Z JUL 89  
FM USDAO BANGKOK TH//PW-MIA//  
TO RUEKJCS/DIA WASHINGTON DC//PW-MIA  
INFO RUEADWW/WHITEHOUSE WASHDC//NSC DR. KARL JACKSON//  
RUEKJCS/SECDEF WASHDC//OASD-ISA/PW-MIA//  
RUEKJCS/JCS WASHDC//J5/OJCS-PW-MIA//  
RUHQHQA/USCINCPAC HONOLULU HI//J2/J233/J3/J36//  
RUEAIIA/CIA WASHDC  
RUHQBPA/CDR JCRC BARBERS PT HI  
RUEHKL/USDAO KUALA LUMPUR  
RUEHHK/USDLO HONG KONG  
BT  
CONTROLS

SECTION 01 OF 02 BANGKOK TH//PW- 37651

SERIAL: IIR 6 024 0298 89.

/\*\*\*\*\* THIS IS A COMBINED MESSAGE \*\*\*\*\*/

BODY

COUNTRY: VIETNAM (VM).

SUBJ: IIR 6 024 0298 89/CAUCASIAN WORKING AT CAMP  
GROUP 1, HOANG LIEN SON IN JUL 76

WARNING: THIS IS AN INFORMATION REPORT, NOT  
FINALLY EVALUATED INTELLIGENCE.

DEPARTMENT OF DEFENSE

DOI: 760700.

SOURCE: <sup>SC</sup> SOURCE IS A FORMER ARVN AIRBORNE MAJOR WHO OBTAINED THE REPORTED INFORMATION THROUGH PERSONAL OBSERVATION WHILE HELD AT CAMP 3, CAMP GROUP 1, HOANG LIEN SON. SOURCE RELIABILITY HAS NOT BEEN ESTABLISHED.

SUMMARY: THIS IS A STONY BEACH REPORT. IT CONTAINS A LIMITED DESCRIPTION OF A CAUCASIAN MAN SEEN AT CAMP 3, CAMP GROUP 1 AND AT THE CAMP HEADQUARTERS DURING JUN AND JUL 76.

TEXT:

1. BACKGROUND. SOURCE WAS TRANSPORTED TO VINH BY SHIP FROM SOUTH VIETNAM IN JUN 76. FROM VINH, HE WAS MOVED TO YEN BAI CITY BY RAIL. THE FORMER SOUTH VIETNAMESE OFFICERS WERE PACKED INTO SMALL, UNVENTILATED RAILROAD CARS FOR THE TRIP TO YEN BAI. DURING THE TWO TO THREE DAY TRIP TO YEN BAI, THREE OR FOUR PEOPLE DIED DUE TO THE HEAT AND LACK OF FRESH AIR IN THE CARS. THEIR BODIES WERE SEEN BEING CARRIED OFF ON STRETCHERS AT THE YEN BAI RAILROAD YARDS. WHERE THEY WERE TAKEN WAS NOT KNOWN.

2. UPON ARRIVAL, THE REEDUCATEES HAD TO BUILD SOME SLEEPING PLATFORMS IN THEIR QUARTERS, BECAUSE THERE WERE NOT SUFFICIENT FOR THEIR NUMBER. WHILE CUTTING BAMBOO FOR THEIR PROJECT, THEY MET SOME FORMER ARVN 3D AIRBORNE BRIGADE SOLDIERS WHO HAD BEEN CAPTURED IN 1971. THE OLD PRISONERS WERE GLAD TO SEE THEIR OLD FRIENDS AND A CONVERSATION ENSUED DURING WHICH THEY TOLD THE NEW ARRIVALS THAT THERE WAS AN AMERICAN WORKING AT THE CAMP GROUP 1 HEADQUARTERS WHOSE NAME WAS "NAM".

3. ABOUT TEN DAYS AFTER ARRIVING AT THEIR CAMP, A GROUP WENT TO THE CAMP HEADQUARTERS TO DRAW RATIONS. WHILE THERE, THEY SAW A CAUCASIAN MALE IN THE DISTANCE. THERE WAS SOME CONVERSATION AS TO WHO HE MIGHT BE, AND SOURCE TOLD THE REST WHAT HE HAD BEEN TOLD BY HIS FORMER COMRADES IN ARMS.

4. DURING EARLY JUL 76, THE CAUCASIAN WENT TO CAMP 3 ONE EVENING WITH A PROPAGANDA TEAM WHICH WAS SHOWING A PROPAGANDA FILM NAMED "NOI GIO" (NOOIR GIOS). HE SET UP THE GENERATOR FOR THE PROJECTION TEAM AND TOOK CARE OF IT DURING THE FILM. THE GENERATOR HAD BEEN BROUGHT TO CAMP 3 BY THE PROPAGANDA TEAM, BUT THE CAUCASIAN WALKED, OR RODE A BIKE, THE 1.5 TO 2 KM DISTANCE TO THE CAMP, AS HE WAS SEEN WALKING THROUGH THE CAMP GATE AND HAD NOT BEEN IN THE VEHICLE WITH THE TEAM WHEN THEY ARRIVED. HE WAS SEEN AT A DISTANCE OF A FEW METERS, AS HE ALSO ENTERED THE PROJECTION AREA.

5. THE CAUCASIAN WAS ABOUT 25 TO 28 YOA,



1.8 METERS TALL, AND HAD BROWN SHORT CUT HAIR. HE WAS CLEAN SHAVEN. HE WORE DARK BLUE TROUSERS AND A WHITE, SHORT SLEEVE SHIRT WHICH WAS NOT TUCKED INTO HIS TROUSERS.

6. THE MAN WAS SEEN AGAIN IN LATE JUL WORKING AND TALKING WITH CADRES AROUND THE HEADQUARTERS GENERATOR PLANT. THIS TIME, HE WAS SEEN FROM A DISTANCE OF ABOUT 50 METERS.

7. FORMER 3D AIRBORNE BRIGADE SOLDIERS TOLD SOURCE THAT THE CAUCASIAN SPOKE GOOD VIETNAMESE, BUT WOULD NOT ASSOCIATE WITH PRISONERS.

COMMENTS:

1. SOURCE WAS VERY COOPERATIVE AND AGREED TO FURTHER INTERVIEW IF NECESSARY.

2. PLEASE ADVISE IF ANY FURTHER REPORTING ON THIS INDIVIDUAL IS DESIRED, AS THERE MUST BE HUNDREDS OF POTENTIAL SOURCES WHO SAW HIM WHO MAY BECOME AVAILABLE FOR INTERVIEW IN THE FUTURE. PERHAPS A SINGLE IIR WITH LISTINGS OF SOURCES, DATES OF SIGHTINGS AND CAMP IN WHICH THE SIGHTING OCCURRED INSTEAD OF SEPARATE IIRS FOR EACH SIGHTING WOULD BE BEST.

3. OTHER THAN REPORTED HEREIN, SOURCE NEVER SAW NOR HEARD OF ANY AMERICANS, NOR ANY FOREIGNERS, ETHNIC OR MIXED BLOOD VIETNAMESE WHO COULD HAVE BEEN MISTAKEN FOR AMERICANS, EITHER IN CAPTIVITY OR LIVING FREELY AMONG THE GENERAL POPULATION.

ADMIN

ENCL: NONE.  
ACQ: MALAYSIA, PULAU BIDONG (890719)  
DISSEM: FIELD: AMEMBASSY BANGKOK (AMB, DCM, POL,  
- SA, DATT/TLO JCRC).

BT

#7651

NNNN

LT L  
PAGE:0012  
HLS  
VN

ENVELOPE --  
CDSN = LGX531 MCN = 88333/07612 TOR = 883331122  
RTTSZYUW RUEKJCS9564 3331123- -RUEALGX.

HEADER  
R 281123Z NOV 88  
FM JCS WASHINGTON DC  
INFO RUEADWD/OCSA WASHINGTON DC  
RUENAAA/CNO WASHINGTON DC  
RUEAHQA/CSAF WASHINGTON DC  
RUEACMC/CMC WASHINGTON DC  
RUEDADA/AFIS AMHS BOLLING AFB DC  
RUEHC /SECSTATE WASHINGTON DC  
RUEAMCC/CMC CC WASHINGTON DC  
RUETIAH/DIRNSA FT GEORGE G MEADE MD  
RUETIAQ/MPC FT GEORGE G MEADE MD  
RUEALGX/SAFE

R 281124Z NOV 88  
FM USDAO BANGKOK TH//PW-MIA//  
TO RUEKJCS/DIA WASHINGTON DC//VO-PW  
INFO RUEADWW/WHITEHOUSE WASHDC//NSC MR CHILDRESS//  
RUEKJCS/SECDEF WASHDC//OASD-ISA/PW-MIA//  
RUEKJCS/JCS WASHDC//J5/OJCS-PW-MIA//  
RUHQHQA/USCINCPAC HONOLULU HI//J2/J233/J3/J36//  
RUEAIIA/CIA WASHDC  
RUHQBPA/CDR JCRC BARBERS PT HI  
RUEHKL/USDAO KUALA LUMPUR  
RUEHHK/USDLO HONG KONG

BT

CONTROLS

SECTION 01 OF 02 BANGKOK TH//PW- 59564

SERIAL: IIR 6 024 0028 89.

BODY

/\*\*\*\*\* THIS IS A COMBINED MESSAGE \*\*\*\*\*/  
COUNTRY: VIETNAM (VM), THAILAND (TH).

SUBJ: IIR 6 024 0028 89/FIRST HAND SIGHTING OF AN  
ALLEGED AMERICAN AND ANOTHER NON-VIETNAMESE INDIVIDUAL  
IN T12, LT1, HOANG LIEN SON IN AUGUST 1976.

WARNING: THIS IS AN INFORMATION REPORT, NOT  
FINALLY EVALUATED INTELLIGENCE.

-----  
DEPARTMENT OF DEFENSE  
-----

DOI: 760800.

SOURCE: /SOURCE IS AN  
ETHNIC KHMER KROM REFUGEE AND FORMER ARVN CAPTAIN.

SUMMARY: THIS IS A STONY BEACH REPORT. IT  
CONTAINS LIMITED FIRST HAND INFORMATION ABOUT AN  
ALLEGED AMERICAN AND ANOTHER NON-VIETNAMESE INDIVIDUAL  
WHO WERE SIGHTED IN T12, LT1, HOANG LIEN SON  
REEDUCATION CAMP IN AUGUST 1976.

## TEXT:

1. IN JUN 76 SOURCE WAS MOVED FROM THE LONG GIAO, BIEN HOA REEDUCATION CAMP TO TRAI 12, LIEN TRAI MOT (T12, LT1) HOANG LIEN SON. ONE TO TWO MONTHS AFTER ARRIVAL AT T12, SOURCE WAS ASSIGNED WITH 3-4 OTHERS LATE ONE AFTERNOON TO CLEAN AND SET UP A MOVIE PROJECTION AREA. AT ABOUT 1900 HOURS A TEAM OF FIVE, THREE PAVN CADRE AND TWO NON-VIETNAMESE INDIVIDUALS, ARRIVED AT THE CAMP TO SHOW THE FILM. ONE OF THE TWO NON-VIETNAMESE MEN CAME WITHIN TEN METERS OF SOURCE WHILE HE WAS CONNECTING THE PROJECTOR TO A PORTABLE GENERATOR. SOURCE COULD CLEARLY OBSERVE THAT THIS INDIVIDUAL WAS A CAUCASIAN. AT THAT TIME SEVERAL INMATES SAID HE WAS AMERICAN. HE WAS BETWEEN 20-30 YOA, OVER 1.7 METERS TALL, SLIM BUILD, HAD A PALE WHITE COMPLEXION AND MEDIUM LENGTH DARK BROWN HAIR. HE WORE A LONG SLEEVED WHITE SHIRT OUTSIDE OF LIGHT BLUE TROUSERS. HE WAS WEARING NO HAT AND SHOWER SHOES WITHOUT SOCKS. SOURCE DID NOT OBSERVE HIM TO BE WEARING A WATCH OR ANY OTHER JEWELRY. A COUPLE OF INMATES QUESTIONED PAVN CADRE AS TO THE IDENTITY OF THAT INDIVIDUAL. THE CADRE RESPONDED THAT HE WAS AN AMERICAN WHO TOOK CARE OF THE HOANG LIEN SON CAMP SYSTEM'S ELECTRICAL EQUIPMENT. HE WAS SOON TO MARRY A NORTH VIETNAMESE WOMAN. SOURCE SAID HE TRIED TO APPROACH THE ALLEGED AMERICAN TO TALK TO HIM, BUT WAS STOPPED FROM DOING SO BY CADRE. THE NEXT DAY SOURCE WAS REPRIMANDED AND PUT IN DISCIPLINARY DETENTION IN ANKLE STOCKS FOR ONE WEEK.

2. THE SECOND NON-VIETNAMESE LOOKING INDIVIDUAL SPLIT OFF FROM THE ALLEGED AMERICAN RIGHT AFTER ENTERING THE CAMP. HE WENT TO THE SIDE OF A HILL THAT CONTAINED CADRE HOUSING AND BEGAN TALKING TO THE CAMP COMMANDER. TWO OF THE PAVN CADRE WHO ARRIVED WITH THE PROJECTION TEAM ACCOMPANIED THIS INDIVIDUAL. THIS SECOND MAN WAS WEARING A PAVN UNIFORM. THE CLOSEST SOURCE OBSERVED THIS MAN WAS FROM A DISTANCE OF 30-40 METERS. AS A RESULT SOURCE COULD NOT CLEARLY SEE

HIS FEATURES, BUT SAID HE HAD LIGHT COLORED SKIN, WAS SHORTER THAN THE FIRST MAN, AND HE HAD A STOCKY BUILD. OTHER INMATES SPECULATED AS TO WHETHER THIS SECOND MAN WAS ALSO AMERICAN. SOME THOUGHT HE MIGHT BE CHINESE BECAUSE OF HIS BUILD, BUT THE CONSENSUS AMONG THE INMATES WAS THAT HE WAS AMERICAN. THIS WAS NEVER CONFIRMED BY CADRE AS IT HAD BEEN WITH THE FIRST PERSON CITED HERE. SOURCE ONLY SAW THESE TWO INDIVIDUALS ON THE ONE OCCASION.

COMMENT: SOURCE WAS COOPERATIVE AND ANSWERED QUESTIONS IN A STRAIGHTFORWARD MANNER. HE ASKED NO FAVORS.

ADMIN

DISSEM: FIELD: AMEMBASSY BANGKOK (AMB, DCM, POL,  
- SA, DATT/TLO. JCRC).

BT

#9564

NNNN

ENVELOPE --  
CDSN = LGX496 MCN = 88333/07476 TOR = 883331115  
RTTSZYUW RUEKJCS9561 3331116. RUEALGX.

LT  
HLS  
VW

HEADER

R 281116Z NOV 88  
FM JCS WASHINGTON DC  
INFO RUEADWD/OCSA WASHINGTON DC  
RUENAAA/CNO WASHINGTON DC  
RUEAHQA/CSAF WASHINGTON DC  
RUEACMC/CMC WASHINGTON DC  
RUEADADA/AFIS AMHS BOLLING AFB DC  
RUEHC /SECSTATE WASHINGTON DC  
RUEAMCC/CMC CC WASHINGTON DC  
RUETIAH/DIRNSA FT GEORGE G MEADE MD  
RUETIAQ/MPC FT GEORGE G MEADE MD  
RUEALGX/SAFE

R 281120Z NOV 88  
FM USDAO BANGKOK TH//PW-MIA//  
TO RUEKJCS/DIA WASHINGTON DC//VO-PW  
INFO RUEADWW/WHITEHOUSE WASHDC//NSC MR CHILDRESS//  
RUEKJCS/SECDEF WASHDC//OASD-ISA/PW-MIA//  
RUEKJCS/JCS WASHDC//J5/OJCS-PW-MIA//  
RUHQHQA/USCINCPAC HONOLULU HI//J2/J233/J3/J36//  
RUEAIIA/CIA WASHDC  
RUHQBPA/CDR JCRC BARBERS PT HI  
RUEHKL/USDAO KUALA LUMPUR  
RUEHHK/USDLO HONG KONG

BT  
CONTROLS

SECTION 01 OF 02 BANGKOK TH//PW- 59561

SERIAL: IIR 6 024 0027 89.

BODY

/\*\*\*\*\* THIS IS A COMBINED MESSAGE \*\*\*\*\*/  
COUNTRY: THAILAND (TH).

SUBJ: IIR 6 024 0027 89/HEARSAY INFORMATION ABOUT  
ALLEGED AMERICAN PW INCARCERATED IN AN UNIDENTIFIED  
PRISON NEAR THE LAI CHAU AND SON LA PROVINCE BORDER  
WITH LAOS PRIOR TO APRIL 1975.

WARNING: THIS IS AN INFORMATION REPORT, NOT  
- FINALLY EVALUATED INTELLIGENCE.  
-

-----  
DEPARTMENT OF DEFENSE  
-----

DOI: 750400.

SOURCE: SC SOURCE IS AN ETHNIC KHMER KROM REFUGEE AND FORMER ARVN CAPTAIN.  
 SUMMARY: THIS IS A STONY BEACH REPORT. IT CONTAINS LIMITED HEARSAY INFORMATION ABOUT ALLEGED AMERICAN PW INCARCERATED IN AN UNIDENTIFIED PRISON NEAR THE LAI CHAU AND SON LA PROVINCIAL BORDERS WITH LAOS.

## TEXT:

1. IN JAN 77 SOURCE WAS MOVED FROM T12, LT1 TO WORK AS A LABORER IN THE YEN BAI HOSPITAL. THIS HOSPITAL GENERALLY HELD 50 - 60 PATIENTS WHO WERE TOO ILL FOR TREATMENT AT THE HOANG LIEN SON SUBCAMP DISPENSARIES. THE MAJORITY OF PATIENTS AT THE YEN BAI HOSPITAL WERE SUFFERING FROM MANIOC POISONING FROM THE LT4 AND LT6 CAMP SYSTEMS. OTHERS WERE SUFFERING FROM MALARIA AND DISEASES CAUSED BY POLLUTED WATER FROM CAMPS IN THE LAI CHAU AND SON LA PROVINCIAL BORDERS WITH LAOS. ONE OF THE PATIENTS, A FORMER VNAF CAPTAIN, TOLD SOURCE THAT HE HAD BEEN ASSIGNED TO PARTIALLY DISMANTLE AN OLD PRISON CONSTRUCTED OF CONCRETE AND ROCK WHICH WAS LOCATED IN THE LAI CHAU/SON LA/LAOS BORDER AREA. SOURCE DOES NOT RECALL THE NAME OF THE PRISON. ACCORDING TO THE CAPTAIN, THIS PRISON ALSO CONTAINED UNDERGROUND DETENTION FACILITIES WHICH WERE CAMOUFLAGED TO PROTECT IT FROM AERIAL OBSERVATION. THE CAPTAIN HAD BEEN ASSIGNED TO A LABOR DETAIL TO PARTIALLY DISMANTLE THIS FACILITY, SALVAGING MATERIALS STILL IN SATISFACTORY CONDITION. AMONG THE MATERIALS SALVAGED WERE BOARDS, SOME OF WHICH CONTAINED ENGLISH WORDS SCRATCHED/Written ON THEM. THE CAPTAIN ADDED THAT HE AND OTHERS HEARD FROM VILLAGERS THAT THIS PRISON WAS USED AT SOME TIME (NFI) PRIOR TO THE COMMUNIST VICTORY IN 1975 TO INCARCERATE AMERICAN PW. THIS WAS THE EXTENT OF THE DETAIL SOURCE WAS ABLE TO RECALL FROM HIS CONVERSATIONS WITH THE CAPTAIN WHO DIED A WEEK OR SO LATER IN THE HOSPITAL.

2. OTHER THAN THIS INFORMATION AND THAT REPORTED IN IIR 6 024 0028 89, SOURCE HAS NOT SEEN ANY INDIVIDUALS WHO WERE AMERICAN OR COULD BE MISTAKEN FOR AMERICAN, EITHER IMPRISONED OR LIVING FREELY AMONG THE GENERAL POPULATION.

COMMENT: SOURCE WAS COOPERATIVE AND ANSWERED QUESTIONS IN A STRAIGHTFORWARD MANNER. HE ASKED NO FAVORS.

ADMIN

DISSEM:

FIELD: AMEMBASSY BANGKOK (AMB, DCM, POL,  
SA, DATT/TLO, JCRC).

-

BT

#9561

NNNN

ENVELOPE

CDSN = LGX877 MCN = 88327/06479 TOR = 883270425  
RTTSZYUW RUEKJCS8781 3270427 -RUEALGX.

LT 1  
HL S  
UN

HEADER

R 220427Z NOV 88  
FM JCS WASHINGTON DC  
INFO RUEADWD/OCSA WASHINGTON DC  
RUENAAA/CNO WASHINGTON DC  
RUEAHQA/CSAF WASHINGTON DC  
RUEACMC/CMC WASHINGTON DC  
RUEDADA/AFIS AMHS BOLLING AFB DC  
RUEHC /SECSTATE WASHINGTON DC  
RUEAMCC/CMC CC WASHINGTON DC  
RUETIAH/DIRNSA FT GEORGE G MEADE MD  
RUETIAQ/MPC FT GEORGE G MEADE MD  
RUEALGX/SAFE

R 220423Z NOV 88  
FM USDAO BANGKOK TH//PW-MIA//  
TO RUEKJCS/DIA WASHINGTON DC//VO-PW  
INFO RUEADWW/WHITEHOUSE WASHDC//NSC MR CHILDRESS//  
RUEKJCS/SECDEF WASHDC//OASD-ISA/PW-MIA//  
RUEKJCS/JCS WASHDC//J5/OJCS-PW-MIA//  
RUHQHQA/USCINCPAC HONOLULU HI//J2/J233/J3/J36//  
RUEAIIA/CIA WASHDC  
RUHQBPA/CDR JCRC BARBERS PT HI  
RUEHKL/USDAO KUALA LUMPUR  
RUEHHK/USDLO HONG KONG

BT

CONTROLS

SECTION 01 OF 02 BANGKOK TH//PW- 58781

SERIAL: IIR 6 024 0022 89.

BODY

/\*\*\*\*\* THIS IS A COMBINED MESSAGE \*\*\*\*\*/

COUNTRY: VIETNAM (VM); THAILAND (TH).

SUBJ: IIR 6 024 0022 89/FIRST HAND SIGHTING OF  
- ALLEGED AMERICAN IN T1, LT1, GROUP 776 HQ  
- CAMP IN 1976

WARNING: THIS IS AN INFORMATION REPORT, NOT  
- FINALLY EVALUATED INTELLIGENCE.  
-

-----  
DEPARTMENT OF DEFENSE  
-----



DOI: 760300.

SOURCE: SC SOURCE IS A VIETNAMESE REFUGEE AND FORMER VNAF CAPTAIN.  
SUMMARY: THIS IS A STONY BEACH REPORT. REPORT CONTAINS LIMITED FIRST HAND INFORMATION ON AN ALLEGED AMERICAN SOURCE SAW WHILE INCARCERATED IN T1, LT1 HOANG LIEN SON REEDUCATION CAMP BETWEEN DECEMBER 1975 AND MARCH 1976.

## TEXT:

1. AFTER CHRISTMAS 1975, SOURCE WAS MOVED FROM A TEMPORARY REEDUCATION CAMP ESTABLISHED ON LONG BINH AND BIEN HOA BASES TO THE NORTH WHERE HE WAS FIRST INCARCERATED IN T1, LT1, HOANG LIEN SON REEDUCATION CAMP. FOR THE FIRST COUPLE OF WEEKS AFTER ARRIVAL AT T1, THE NEWLY ARRIVED GROUP OF INMATES WERE UNDER STRICT SECURITY WITH LITTLE OPPORTUNITY TO COMMUNICATE WITH ONE ANOTHER. AFTER THIS PERIOD, SOURCE AND OTHERS WENT ON LABOR DETAILS OUTSIDE THE COMPOUND. SOON AFTER ARRIVAL AT T1, SOURCE NOTICED A TALL THIN CAUCASIAN MAN WHOM HE SAW FREQUENTLY OVER THE NEXT 3-4 MONTHS. SOURCE OBSERVED THIS INDIVIDUAL BOTH INSIDE AND OUTSIDE THE GROUP 776 HQ CAMP, USUALLY NO CLOSER THAN ABOUT TEN METERS. OTHER INMATES SAID THIS CAUCASIAN WAS AN AMERICAN PILOT OR CREWMEMBER WHO HAD BEEN SHOT DOWN OVER HA NOI. THE ALLEGED AMERICAN HAD A VIETNAMESE NICKNAME USING A NUMBER LIKE BA, TU, NAM, WHICH SOURCE COULD NOT RECALL. EARLY ONE MORNING SOURCE AND 4-5 OTHER INMATES WERE WALKING BACK TO THEIR CAMP WITH FIREWOOD THEY HAD JUST GATHERED WHEN THEY CAME UPON THIS ALLEGED AMERICAN WALKING BY ON THE SMALL ROAD IN THE OPPOSITE DIRECTION. SOURCE WHO DEMONSTRATED A FAIR KNOWLEDGE OF SPOKEN ENGLISH TO RO ADDRESSED THE ALLEGED AMERICAN SAYING, "GOOD MORNING, SIR, HOW ARE YOU?" THE INDIVIDUAL DID NOT RESPOND, BUT GAVE A WRINKLED, PAINED FACIAL EXPRESSION AS IF HE WANTED TO RESPOND, BUT DID NOT DARE. AT THAT TIME THERE WERE TWO OR THREE PAVN SOLDIERS WALKING IN THE SAME DIRECTION AS THE ALLEGED AMERICAN AND NEAR TO HIM. THIS WAS THE CLOSEST (ABOUT 3-4 METERS) THAT SOURCE EVER APPROACHED THE ALLEGED AMERICAN AND ON THIS OCCASION ONLY SAW HIM FOR A FEW MOMENTS AS THEY PASSED. THE ALLEGED AMERICAN WAS ESTIMATED TO BE ABOUT 30 YOA, ABOUT 1.8 METERS OR PERHAPS SLIGHTLY TALLER, WHITE SKIN AND DARK BROWN HAIR WORN MEDIUM LENGTH. HE WAS WEARING A VIETNAMESE STYLE SHORT SLEEVED SHIRT WORN OUTSIDE OF LONG DRAB BROWN TROUSERS. HE WORE A SIMPLE HAT MADE OF LEAVES AND SANDALS WITH NO SOCKS. HE WAS NOT WEARING A WATCH OR ANY OTHER JEWELRY WHICH COULD BE SEEN. SOURCE

DESCRIBED THE ALLEGED AMERICAN AS SKINNY WITH THE APPEARANCE HE WAS STARVING.

2. ON OTHER OCCASIONS SOURCE SAW THE ALLEGED AMERICAN ATTENDING TO GENERATORS AND LIGHTING EQUIPMENT. OTHER INMATES SAID THIS INDIVIDUAL WAS ASSIGNED TO MAINTAIN THE CAMP'S ELECTRICAL EQUIPMENT. SOURCE SAID HE DID NOT KNOW WHETHER THE AMERICAN WAS A PW OR WAS WORKING THERE OF HIS OWN FREE WILL. HE PERSONALLY FELT, HOWEVER, THAT IF THE INDIVIDUAL WERE REALLY FREE, HE WOULD HAVE LOOKED BETTER PHYSICALLY.

3. AFTER ABOUT FOUR MONTHS IN T1, LT1, SOURCE WAS TRANSFERRED TO T3, LT4, NEAR THE THACH BA LAKE DAM. AT THIS AND SUBSEQUENT LOCATIONS IN WHICH SOURCE WAS INCARCERATED, HE NEVER HEARD ANY FURTHER INFORMATION ON THIS ALLEGED AMERICAN. WHILE AT T3, LT4, SOURCE WENT ON LABOR DETAILS BY POLED RAFTS TO SEVERAL ISLANDS IN THACH BA LAKE TO GATHER WOOD AND NATURAL FOODSTUFFS. HE NEVER SAW EVIDENCE NOR HEARD RUMOR ABOUT ANYONE BEING INCARCERATED ON THESE ISLANDS TO INCLUDE VIETNAMESE.

4. AFTER T3, TL4, SOURCE WAS TAKEN TO THE VINH QUANG, VINH PHU PRISON COMPLEX WHERE HE WAS INCARCERATED FROM 1979 TO 1983. AT SOME POINT IN THE PERIOD AT VINH QUANG, SOURCE HEARD VERY GENERAL STATEMENTS FROM LOCAL VILLAGERS WITH WHOM HE HAD COME IN CONTACT WHILE WORKING IN THE FIELDS. THEY SAID THAT SOME TIME PRIOR TO 1975 (NFI), VINH QUANG WAS USED TO INCARCERATE AMERICANS. SOURCE KNEW NO FURTHER DETAILS ABOUT THIS MATTER, BUT COMMENTED THAT HE SAW NO SIGNS OF AMERICANS (DRAWINGS, ETCHINGS, ETC.) INSIDE THE PRISON. HE NOTED THAT WALLS IN MOST OF THE PRISON APPEARED TO HAVE BEEN DESIGNED TO PREVENT PRISONER COMMUNICATION BY TAPPING/KNOCKING. WALLS WERE DOUBLE CONCRETE/ROCK SEPARATED BY AN AIRSPACE FILLED WITH CHARCOAL. AFTER VINH QUANG, SOURCE WAS TRANSFERRED TO HA NAM NINH WHERE HE WAS INCARCERATED FROM 1983 UNTIL HIS RELEASE ON 1 SEPTEMBER 1987. AT HA NAM NINH SOURCE NEVER SAW NOR HEARD OF ANY AMERICANS NOR ANY FOREIGNERS, ETHNIC OR MIXED BLOOD VIETNAMESE WHO COULD HAVE BEEN MISTAKEN FOR AMERICANS, EITHER IN CAPTIVITY OR LIVING FREELY AMONG THE GENERAL POPULATION.

COMMENT: SOURCE WAS COOPERATIVE AND ANSWERED QUESTIONS IN A STRAIGHTFORWARD MANNER. HE ASKED FOR NO FAVORS.

ENVELOPE

CDSN = LGX691 MCN = 88326/03839 TOR = 883260725  
RTTSZYUW RUEKJCS8525 3260726- -RUEALGX.

HEADER

R 210726Z NOV 88  
FM JCS WASHINGTON DC  
INFO RUEADWD/OCSA WASHINGTON DC  
RUENAAA/CNO WASHINGTON DC  
RUEAHQA/CSAF WASHINGTON DC  
RUEACMC/CMC WASHINGTON DC  
RUEDADA/AFIS AMHS BOLLING AFB DC  
RUEHC /SECSTATE WASHINGTON DC  
RUEAMCC/CMC CC WASHINGTON DC  
RUETIAH/DIRNSA FT GEORGE G MEADE MD  
RUETIAQ/MPC FT GEORGE G MEADE MD  
RUEALGX/SAFE

*Handwritten:*  
LTK  
ALS  
VN

R 210717Z NOV 88  
FM USDAO BANGKOK TH//PW-MIA//  
TO RUEKJCS/DIA WASHINGTON DC//VO-PW/  
INFO RUEADWW/WHITEHOUSE WASHDC//NSC MR CHILDRESS//  
RUEKJCS/SECDEF WASHDC//OASD-ISA/PW-MIA//  
RUEKJCS/JCS WASHDC//J5/OJCS-PW-MIA//  
RUHQHQA/USCINCPAC HONOLULU HI//J2/J233/J3/J36//  
RUEAIIA/CIA WASHDC  
RUHQBPA/CDR JCRC BARBERS PT HI  
RUEHKL/USDAO KUALA LUMPUR  
RUEHHK/USDLO HONG KONG

BT

CONTROLS

SECTION 01 OF 02 BANGKOK TH//PW- 58525

SERIAL: IIR 6 024 0020 89.

BODY

/\*\*\*\*\* THIS IS A COMBINED MESSAGE \*\*\*\*\*/  
COUNTRY: VIETNAM (VM).

SUBJ: IIR 6 024 0020 89/FIRST HAND INFORMATION ON  
AN ALLEGED AMERICAN NAMED NGUYEN VIET NAM IN LIEN TRAI  
MOT (LT1) HQ CAMP

WARNING: THIS IS AN INFORMATION REPORT, NOT  
FINALLY EVALUATED INTELLIGENCE.

-----  
DEPARTMENT OF DEFENSE  
-----

DOI: 770000.

**SOURCE:** SOURCE IS A VIETNAMESE REFUGEE AND FORMER NATIONAL POLICE CAPTAIN. RELIABILITY OF SOURCE HAS NOT BEEN ESTABLISHED.

**SUMMARY:** THIS IS A STONY BEACH REPORT. IT CONTAINS FIRST HAND INFORMATION ON THE SIGHTING OF AN ALLEGED AMERICAN CALLED NGUYEN VIET NAM IN THE LT1 HQ CAMP IN 1976 AND 1977.

**TEXT:**

1. SOURCE WAS INCARCERATED IN T1, LT1, HOANG LIEN SON REEDUCATION CAMP FROM JUNE 76 UNTIL OCT 77. IN SEP 76 SOURCE WAS ON A LABOR DETAIL INSIDE THE LT1 HQ COMPOUND CONSTRUCTING HOUSING FOR CAMP CADRE. ON ONE OF THESE DAYS HE HEARD MUSIC BEING PLAYED LOUDLY FROM A TAPE RECORDER COMING FROM A NEARBY HOUSE. THE MUSIC WAS AMERICAN. SOURCE ASKED A FELLOW INMATE WHOSE MUSIC WAS THAT, TO WHICH THE OTHER INMATE RESPONDED THAT IT WAS FROM NGUYEN VIET NAM'S HOUSE. NAM WAS AN AMERICAN. THE OTHER INMATE WHO HAD BEEN IN T1, LT1 SOME TIME BEFORE SOURCE'S ARRIVAL SAID THAT NAM WAS AN ANTI-WAR TYPE WHO WAS WORKING FOR THE COMMUNISTS IN THE HOANG LIEN SON CAMP. HE WAS ASSIGNED TO TAKE CARE OF ALL LT1 ELECTRICAL EQUIPMENT. CADRE WERE USING NAM AS A PROPAGANDA TOOL SHOWING HIM AS AN EXAMPLE OF A PROGRESSIVE AMERICAN WHO SUPPORTED HA NOI'S CAUSE. ON THIS OCCASION, SOURCE NEVER SAW NAM, BUT ONLY HEARD THE MUSIC AND AN EXPLANATION AS TO WHO HE WAS.

2. SUBSEQUENTLY, SOURCE WAS RESTING TAKING LUNCH SEATED WITH A FEW OTHER INMATES NEAR THE CAMP'S BLACKSMITH SHOP. A CAUCASIAN APPROACHED CARRYING A SMALL BOX OF FIREWOOD. ANOTHER INMATE IDENTIFIED THIS INDIVIDUAL TO BE MR. NAM. AS NAM WALKED BY, SOURCE SPOKE TO HIM IN VIETNAMESE ASKING, "DO YOU OWE A LOT OF DEBTS IN THE US? IS THAT WHY YOU HAVEN'T GONE BACK?" NAM REACTED TO THIS THREATENING SOURCE, "YOU ARE NOT A GOOD MAN. YOU ARE NOT PROGRESSIVE. I WILL TELL THE CADRE YOU ARE NOT PROGRESSING IN YOUR REEDUCATION." NAM CONTINUED WALKING. AS FAR AS SOURCE COULD DETERMINE THIS WAS ONLY A THREAT BY NAM WHICH WAS NOT CARRIED OUT AS SOURCE NEVER HEARD OF THE INCIDENT FROM CADRE.

3. THE SECOND AND FINAL TIME SOURCE SAW NAM WAS SEVERAL MONTHS LATER. NAM ARRIVED AT LT1 AT ABOUT 1800 DRIVING A JEEP TOWING A GENERATOR WITH A MOVIE PROJECTOR AND PROJECTION TEAM (2 OTHER PAVN CADRE). SOURCE DESCRIBED NAM AS ABOUT 1.75 METERS TALL, ABOUT

25 YOA, PALE WHITE SKIN AND MEDIUM LENGTH LIGHT BROWN HAIR. NAM HAD A "5 O'CLOCK SHADOW" AS IF HE HAD NOT SHAVED FOR 2-3 DAYS. ON ONE OF THE OCCASIONS NAM WAS WEARING PAVN TROUSERS WITH A VIETNAMESE STYLE SHIRT WORN OUTSIDE. NAM WAS THIN, BUT APPEARED TO BE HEALTHY. SOURCE DID NOT OBSERVE HIM TO BE WEARING A WATCH OR ANY OTHER JEWELRY. NAM SPOKE VIETNAMESE USING THE NORTHERN DIALECT AND COMMUNIST TERMINOLOGY.

COMMENTS: SOURCE WAS COOPERATIVE DURING THE INTERVIEW. SEE ADDITIONAL COMMENTS CONTAINED IN IIR 6-024-0019-89.

BT

#8525

NNNN

ENVELOPE  
CDSN = LGX646 MCN = 89312/16014 TOR = 893120910  
RTTCZYUW RUEKJCS2430 3120909- .RUEALGX.

HEADER

R 080909Z NOV 89  
FM JOINT STAFF WASHINGTON DC  
INFO RUCGCHS/NATS CJS WASHINGTON DC  
RUEADWD/OCSA WASHINGTON DC  
RUENAAA/CNO WASHINGTON DC  
RUEAHQA/CSAF WASHINGTON DC  
RUEACMC/CMC WASHINGTON DC  
RUEDADA/AFIS AMHS BOLLING AFB DC  
RUETIAQ/MPCFTGEORGE GMEADEMD  
RUEHC /SECSTATE WASHINGTON DC  
RUEAMCC/CMC CC WASHINGTON DC  
RUEALGX/SAFE

LT  
HL  
S  
VN

R 080901Z NOV 89  
FM USDAO BANGKOK TH//PW-MIA//  
TO RUEKJCS/DIA WASHINGTON DC//PW-MIA  
INFO RUEADWW/WHITEHOUSE WASHDC//NSC DR. KARL JACKSON//  
RUEKJCS/SECDEF WASHDC//OASD-ISA/PW-MIA//  
RUEKJCS/JCS WASHDC//J5/OJCS-PW-MIA//  
RUHQHQA/USCINCPAC HONOLULU HI//J2/J233/J3/J36//  
RUEAIIA/CIA WASHDC  
RUHQBPA/CDR JCRC BARBERS PT HI  
RUEHKL/USDAO KUALA LUMPUR  
RUEHHK/USDLO HONG KONG

BT

CONTROLS

SECTION 01 OF 02 BANGKOK TH//PW- 62430

SERIAL: IIR 6 024 0114 90.

/\*\*\*\*\* THIS IS A COMBINED MESSAGE \*\*\*\*\*/

BODY

COUNTRY: VIETNAM (VM)-

SUBJ: IIR 6 024 0114 90/ABSENCE OF AMERICANS AT THE  
VAN HOI REEDUCATION CAMP, JAN 77

WARNING: THIS IS AN INFORMATION REPORT, NOT  
FINALLY EVALUATED INTELLIGENCE.

-----  
DEPARTMENT OF DEFENSE  
-----

DOI: 770100.

SOURCE: SC /SOURCE, A FORMER  
ARVN CPT HELD AT THE VAN HOI REEDUCATION CAMP, YEN BAR  
PROVINCE, OBTAINED THE REPORTED INFORMATION THROUGH  
PERSONAL OBSERVATION. SOURCE RELIABILITY HAS NOT BEEN  
ESTABLISHED.

SUMMARY: THIS IS A STONY BEACH REPORT. IT  
CONTAINS A LIMITED DESCRIPTION OF THE VAN HOI REEDUCATION  
CAMP FROM MID 76 TO EARLY 77 AND ITS INMATE POPULATION  
WHICH INCLUDED NO AMERICANS. ENCLOSURE.

## TEXT:

1. THE VAN HOI (VAAN HOOIJ) REEDUCATION CAMP WAS  
LOCATED NEAR VAN HOI VILLAGE, YEN BAI PROVINCE //POSSIBLE  
UTMCOORDS--48Q8787, MAP SERIES L7014, 1 TO 50,000, SHEET  
5952II, YEN BAI, AMS 1965//. THE DISTANCE FROM THE RED  
RIVER AT YEN BAI WAS UNKNOWN, BUT THE TRUCKS WHICH TOOK  
THE PRISONERS TO VAN HOI DEPARTED THE RIVER AT ABOUT 1700  
HOURS AND ARRIVED AT VAN HOI AT ABOUT 0200 HOURS THE  
FOLLOWING MORNING.
2. PRIOR TO 1976 THE AREA OF THIS CAMP WAS A  
SPARSE SECONDARY FOREST IN THE MOUNTAINS. WHEN THE  
INMATES ARRIVED IN THE AREA, NO CAMP EXISTED. THEY HAD  
TO BUILD IT THEMSELVES FROM THE TREES IN THE SURROUNDING  
FOREST.
3. THIS CAMP WAS ADMINISTERED BY PAVN. THE CAMP  
COMMANDER WAS A SR CPT (DAI UY), NAME UNKNOWN. THE  
DEPUTY WAS SR LT (TRUNG UY) ((LNU)) TINH (TINHX). TWO OF  
THE INMATE MANAGEMENT CADRES (QUAN GIAO) WERE SR LT  
((TRAN)) VAN TRUNG AND SR LT ((LNU)) DU (ZU). THE PAVN  
STRENGTH AT THIS CAMP WAS ABOUT 20.
4. THERE WERE NO SUBCAMPS TO THIS CAMP.  
HOWEVER, THE CAMP WAS DIVIDED INTO THREE AREAS (KHU)--  
CADRE (KHUNG), INMATE AND LOGISTICS (HAAUJ CAANF) AREAS,  
WHICH INCLUDED THE KITCHEN. THE CADRE AREA WAS SEPARATED  
FROM THE INMATE AREA BY ABOUT 100 METERS.
5. THE CAMP CONSISTED OF ABOUT SIX INMATE  
BARRACKS BUILDINGS, A KITCHEN AND A COUPLE OF  
HEADQUARTERS BUILDINGS AND CADRE QUARTER WHICH WERE  
OUTSIDE THE BAMBOO FENCE OF THE MAIN CAMP. ALL CAMP  
BUILDINGS WERE CONSTRUCTED OF MUD AND WATTLE WITH  
THATCHED ROOFS. A SMALL STREAM RAN THROUGH THE CAMP (SEE  
ENCL 2).

6. THE CAMP POPULATION CONSISTED OF ABOUT 500 FORMER RVNAF O-3'S. THERE WERE NO FOREIGN PRISONERS. THE INMATES WERE ORGANIZED INTO AN UNKNOWN NUMBER OF UNITS (DOOIJ), WHICH CONSISTED OF FROM 20 TO 50 INMATES EACH. THE SMALLEST WAS THE KITCHEN UNIT OF 20 AND NONE WAS LARGER THAN 50 (A LABOR UNIT). THERE WERE TWO TYPES OF TEAMS (TOOR), THE THREE MAN, LABOR AND SECURITY TEAM IN WHICH EACH WAS RESPONSIBLE FOR THE OTHER TWO TO PREVENT ESCAPES AND THE 10-MAN POLITICAL STUDY AND DISCUSSION TEAM.

7. THE MAIN LABOR AT THIS CAMP CONSISTED OF FARMING AND LOGGING. AFTER THE CAMP BUILDINGS HAD BEEN CONSTRUCTED, TREES CUT WERE SOLD BY THE CAMP CADRES TO THE PAPER MILLS OR MATCH COMPANIES. SWEET POTATOES, MANIOC AND GREEN VEGETABLES WERE GROWN IN A NEARBY GARDEN PLOT TO SUPPLEMENT THE DIET OF THE INMATES. INMATES WERE ALSO EMPLOYED IN BUILDING THE CROSS VIETNAM HIGHWAY (DUONG KUYEN VIET) TO THE NORTHERN BORDER AND IN CLEARING THE FOREST FOR THE CONSTRUCTION OF HOUSES AND SMALL MEDICAL CLINICS OR HOSPITALS FOR VILLAGE LEVEL AGENCIES.

8. THE RADIOS USED FOR COMMUNICATIONS BY THE CAMP HEADQUARTERS WERE NEVER SEEN, BUT THERE WERE TWO ANTENNAE, ONE LONG WIRE ON TOP OF THE HEADQUARTERS BUILDING AND AN UMBRELLA TYPE ANTENNA NEARBY.

9. IN EARLY 1977 INMATES WERE TRANSFERRED TO THE VAN BANG REEDUCATION CAMP. LATER, IT WAS SAID THAT THE VAN HOI CAMP HAD BEEN ABANDONED BECAUSE THE MILITARY WAS NEEDED FOR THE DEFENSE OF THE BORDER WITH CHINA. CADRES TINH, TRUNG AND DU MOVED TO VAN BANG WITH THE INMATES.

COMMENTS:

1. SOURCE WAS VERY COOPERATIVE AND AGREED TO FURTHER INTERVIEW IF NECESSARY. HE ASKED FOR NO FAVORS AND ANSWERED ALL QUESTIONS IN A STRAIGHTFORWARD MANNER.

2. SOURCE NEVER SAW NOR HEARD OF ANY AMERICANS, NOR ANY FOREIGNERS, ETHNIC OR MIXED BLOOD VIETNAMESE WHO COULD HAVE BEEN MISTAKEN FOR AMERICANS, EITHER IN CAPTIVITY OR LIVING FREELY AMONG THE GENERAL POPULATION.



ENVELOPE  
CGSN = LGX862 MCN = 89311/08407 TOR = 893110526  
RTTCZYUW RUEKJCS1820 3110524 -RUEALGX.

PEAUER  
R 070524Z NOV 89  
FM JOINT STAFF WASHINGTON DC  
INFO RUCGCHS/NATS CJS WASHINGTON DC  
RUEADWD/OCSA WASHINGTON DC  
RUENAAA/CNO WASHINGTON DC  
RUEAHQA/CSAF WASHINGTON DC  
RUEACMC/CMC WASHINGTON DC  
RUEDADA/AFIS AMHS BOLLING AFB DC  
RUETIAO/MPCFTGEORGEADEMD  
RUEHC /SECSTATE WASHINGTON DC  
RUEAMCC/CMC CC WASHINGTON DC  
RUEALGX/SAFE  
R 070316Z NOV 89  
FM USDAO BANGKOK TH//PW-MIA//  
TO RUEKJCS/DIA WASHINGTON DC//PW-MIA  
INFO RUEADWW/WHITEHOUSE WASHDC//NSC DR. KARL JACKSON//  
RUEKJCS/SECDEF WASHDC//OASD-ISA/PW-MIA//  
RUEKJCS/JCS WASHDC//J5/OJCS-PW-MIA//  
RUHQHQA/USCINCPAC HONOLULU HI//J2/J233/J3/J36//  
RUEAIIA/CIA WASHDC  
RUHQBPA/CDR JCRC BARBERS PT HI  
RUEHKL/USDAO KUALA LUMPUR  
RUEHHK/USDLO HONG KONG  
BT

CONTROLS SECTION 01 OF 03 BANGKOK TH//PW- 61820

SERIAL: IIR 6 024 0105 90.

/\*\*\*\*\* THIS IS A COMBINED MESSAGE \*\*\*\*\*/  
BODY VIETNAM (VM).  
COUNTRY:

SUBJ: IIR 6 024 0105 90/ABSENCE OF AMERICANS AT YEN  
BAI PW CAMP, T-2, OCT 75

WARNING: THIS IS AN INFORMATION REPORT, NOT  
FINALLY EVALUATED INTELLIGENCE.

-----  
DEPARTMENT OF DEFENSE  
-----

*Handwritten signature:*  
LTS  
HLV

SOURCE: A FORMER ARVN AIRBORNE SOLDIER CAPTURED DURING LAM SON 719 AND HELD AT CAMP T-2, YEN BAI, OBTAINED THE REPORTED INFORMATION THROUGH PERSONAL OBSERVATION. SOURCE RELIABILITY HAS NOT BEEN ESTABLISHED.

SUMMARY: THIS IS A STONY BEACH REPORT. IT CONTAINS A LIMITED DESCRIPTION OF CAMP T-2, YEN BAI FROM 17 JAN 72 TO 28 OCT 75 AND ITS INMATE POPULATION WHICH INCLUDED NO AMERICANS. ENCLOSURE.

TEXT:

1. PRISONER OF WAR (PW) CAMP T-2 WAS LOCATED WITHIN WALKING DISTANCE OF THE FERRY LANDING ON THE RED RIVER OPPOSITE YEN BAI //UTMCOORDS--48QVJ867999, MAP SERIES L7014, 1 TO 50,000, SHEET 595211, YEN BAI, AMS 1965//. THERE WERE TWO OTHER CAMPS NEARBY, T-1 AND T-3 (SEE ENCL 1). NO OTHER CAMPS WERE KNOWN IN THIS AREA.

2. THE CAMP WAS ADMINISTERED BY THE PAVN. THE CAMP COMMANDER WAS SR CPT (DAI UY) HACH (HACHS) AND THE POLITICAL OFFICER WAS A MAJ, NAME UNK. THERE WERE ABOUT 14 TO 20 OTHER CADRES IN THE CAMP HEADQUARTERS. ONE OF THE CADRES, A SERGEANT NAMED CHAY (CHAAHYH), WAS KNOWN TO ENJOY BEATING THE PWS.

3. WHEN THE PWS ARRIVED AT CAMP T-2 FROM TUYEN QUANG (SEE PREVIOUS REPORTING BY THIS SOURCE), THE CAMP WAS ALREADY IN EXISTENCE. THE BUILDINGS WERE CONSTRUCTED OF BRICK AND HAD TILE ROOFS. BUILDINGS IN THE CAMP COMPOUND INCLUDED INMATE BARRACKS BUILDINGS, DISCIPLINARY FACILITIES, DARK ISOLATION CELLS, A KITCHEN AND AN ASSEMBLY HALL. THE CAMP HEADQUARTERS BUILDING WAS OUTSIDE THE GATE IN FRONT OF THE CAMP. THERE WAS A SEPARATE ISOLATION FACILITY, OUTSIDE THE FENCE (SEE ENCL 2).

4. THE PW POPULATION CONSISTED OF ABOUT 350 FORMER ARVN AIRBORNE ENLISTED SOLDIERS CAPTURED IN SOUTHERN LAOS IN OPERATION LAM SON 719. THEY WERE DIVIDED INTO TWO GROUPS AND HELD IN CAMPS T-2 AND T-3. A GROUP OF FORMER RVN COMMANDOS (BIET KICH DU) WERE HELD IN CAMP T-1, NEARBY. THE POPULATION OF CAMP T-2 WAS 170 OF THE FORMER ARVN (DIVIDED INTO FIVE LABOR SECTIONS (PHAN DOOIJ) OF ABOUT 25 MEN EACH), A KITCHEN SECTION (25 MEN), ANIMAL HUSBANDRY AND VEGETABLE FARMING SECTION (25 MEN) AND A STORE ROOM SECTION (5 MEN). ALL INMATES WERE FORMER ARVN AIRBORNE. THERE WERE NO FOREIGNERS IN THIS

CAMP.

PAGE:0010

5. ON 27 JAN 73, THE PARIS ACCORDS WERE SIGNED. ON 28 JAN 73, THE INMATES WERE ASSEMBLED BY THE POLITICAL OFFICER TO STUDY THE 21 PROVISIONS OF THE ACCORDS TO END THE WAR AND RESTORE PEACE IN VIETNAM. AFTER THREE DAYS OF STUDY, A GROUP OF 8 PWS, DISCUSSING THE PARIS ACCORDS, DECIDED TO STAGE A DEMONSTRATION DEMANDING HUMANE TREATMENT AS PRISONERS OF WAR IN ACCORDANCE WITH INTERNATIONAL LAW. FORMER 3RD ABN BN MSG ((PHAM)) CONG MINH (PHAM) COONG MINH) WROTE UP A DECLARATION. THE OTHERS IN THE LEADERSHIP OF THE DEMONSTRATION WERE ABN SGT ((LE)) TAN THANH (LEE TAANS THANH), ABN SGT ((LAM)) THANH LONG (LAAM THANH LONG), ABN CPL ((NGUYEN)) HONG LONG (NGUYENX HOONG LONG), 1ST ARVN INF DIV E1 ((DOAN)) CHUAN (DOANF CHUANR), ABN CPL ((TRINH)) VAN NHUOM (TRINHJ VAWN NHUOMJ), ABN E1 ((NGUYEN)) VAN ANH (ANH), AND ABN E1 ((LE)) VAN LONG.

6. THE DEMANDS WRITTEN UP BY MSG MINH WERE--

A. REQUEST THEY BE TURNED BACK TO THE RVN IN A PRISONER EXCHANGE IN THE SPIRIT OF THE PARIS ACCORDS.

B. REQUEST THEY BE GIVEN SUFFICIENT RATIONS IN THE INTERNATIONAL SPIRIT OF HUMANE TREATMENT OF PWS.

C. REQUEST THE COMMUNISTS STOP THE BEATING OF PWS, THE USE OF LOCKED SHACKLES ON THEIR ARMS AND LEGS AND HARD LABOR.

D. THE DEMONSTRATION WAS TO CONSIST OF A THREE-DAY HUNGER STRIKE AND REFUSAL TO PERFORM HARD LABOR IN THE FOREST.

7. AT 0200 HOURS, 2 FEB 73 THREE OF THE LEADERSHIP REMOVED SOME OF THE ROOFING TILES AND CLIMBED OUT OF THEIR BARRACKS BUILDING. THEY WENT FROM CELL TO CELL TO INFORM THE OTHERS ABOUT THE DEMONSTRATION AND REQUEST THEIR PARTICIPATION AND SUPPORT. AFTER THREE DAYS, THEY HAD UNANIMOUS AGREEMENT AMONG THE PWS. IF ANY CADRE WERE TO ASK THE ASSEMBLED PRISONERS WHO HAD ORGANIZED THE DEMONSTRATION, EVERYONE WAS TO RAISE HIS HAND AND CONFESS.

8. ON 6 MAR 73 THE PWS ALL ASSEMBLED IN THE CAMP YARD FOR WORK CALL AS USUAL. WHEN THE CADRE TOLD THEM TO GO GET THEIR WORK TOOLS, THE PWS ASKED TO SEE THE POLITICAL OFFICER AND CAMP COMMANDER AND ANNOUNCED THAT THEY WOULD NOT GO OUT ON THE LABOR DETAILS. ABOUT 5 MINUTES LATER, AN ARMED PLATOON ARRIVED AND SEPARATED THE DEMONSTRATORS INTO SMALL GROUPS. THE DEMONSTRATORS COMPLAINED LOUDLY AND THE GUARDS OPENED FIRE, WOUNDING

FIVE PWS. THERE WAS A GENERAL UPROAR AND THE POLITICAL OFFICER APPEARED TO ASKED WHAT THE PROBLEM WAS. AT THAT TIME, ABN SGT ((LE)) TAN THANH STOOD UP AND READ THEIR LIST OF DEMANDS. THE POLITICAL OFFICER SAID HE WOULD PASS THE DEMANDS ON TO HIGHER HEADQUARTERS, BUT THE PWS DEMANDED AN IMMEDIATE RESOLUTION AND BEGAN THEIR HUNGER STRIKE.

9. AFTER TWO DAYS OF HUNGER STRIKE, MANY OF THE PWS WERE VERY WEAK AND PASSED OUT FROM LACK OF FOOD. THE GUARDS PUT SEVERAL OF THEM IN SOLITARY CONFINEMENT AND TORTURED THEM (SIC). SOMEONE AMONG THE GROUP TOLD THE GUARDS WHO WERE IN THE LEADERSHIP GROUP, AND THAT NIGHT THE LEADERS WERE PLACED IN SOLITARY CONFINEMENT AND THE DEMONSTRATION BROKE UP.

10. THE PERPETRATORS WERE HELD SHACKLED IN CAVES ABOUT 5 KM FROM T-2 WHERE THEY WERE FORCED TO BUILD A SMALL GRASS SHACK CAMP. THEY WERE HELD THERE FOR SIX MONTHS. DURING THIS TIME ABN SGT ((LE)) TAN THANH DIED WHILE SHACKLED IN THE CAVES AND ABN CPL ((TRINH)) VAN NHUOM, WHO STABBED A GUARD (SGT CHAY) IN THE ARM IN AN ESCAPE ATTEMPT, WAS BEATEN TO DEATH. AFTER THE SIX MONTH PERIOD, THE PWS WERE RETURNED TO T-2, BUT WERE HELD IN SEPARATE BUILDINGS.

COMMENTS:

1. FROM SOURCE'S DESCRIPTION OF THE LOCATION OF THIS CAMP, IT APPEARS TO HAVE LATER BECOME CAMP 2 OF CAMP GROUP 1 (T2/LT1), HOANG LIEN SON (SEE ENCL 1).

2. SOURCE WAS VERY COOPERATIVE AND AGREED TO FURTHER INTERVIEW IF NECESSARY. HE ASKED FOR NO FAVORS AND ANSWERED ALL QUESTIONS IN A STRAIGHTFORWARD MANNER.

3. SOURCE NEVER SAW NOR HEARD OF ANY AMERICANS, NOR ANY FOREIGNERS, ETHNIC OR MIXED BLOOD VIETNAMESE WHO COULD HAVE BEEN MISTAKEN FOR AMERICANS, EITHER IN CAPTIVITY OR LIVING FREELY AMONG THE GENERAL POPULATION.

ENVELOPE  
CDSN = LGX072 MCN = 89307/28856 TOR = 893071421  
RTTCZYUW RUEKJCS1259 3071420- -RUEALGX.

HEADER

R 031420Z NOV 89  
FM JOINT STAFF WASHINGTON DC  
INFO RUCGCHS/NATS CJS WASHINGTON DC  
RUEADWD/OCSA WASHINGTON DC  
RUENAAA/CNO WASHINGTON DC  
RUEAHQA/CSAF WASHINGTON DC  
RUEACMC/CMC WASHINGTON DC  
RUEDADA/AFIS AMHS BOLLING AFB DC  
RUETIAQ/MPCFTGEORGE GMEADEM  
RUEHC /SECSTATE WASHINGTON DC  
RUEAMCC/CMC CC WASHINGTON DC  
RUEALGX/SAFE

LT  
HLS (P)  
UN

R 030904Z NOV 89  
FM USDAO BANGKOK TH//PW-MIA//  
TO RUEKJCS/DIA WASHINGTON DC//PW-MIA  
INFO RUEADWW/WHITEHOUSE WASHDC//NSC DR. KARL JACKSON//  
RUEKJCS/SECDEF WASHDC//OASD-ISA/PW-MIA//  
RUEKJCS/JCS WASHDC//J5/OJCS-PW-MIA//  
RUHQQA/USCINCPAC HONOLULU HI//J2/J233/J3/J36//  
RUEAIIA/CIA WASHDC  
RUHQBPA/CDR JCRC BARBERS PT HI  
RUEHKL/USDAO KUALA LUMPUR  
RUEHHK/USDLO HONG KONG

BT

CONTROLS

SECTION 01 OF 02 BANGKOK TH//PW- 61259

SERIAL: IIR 6 024 0102 90.

/\*\*\*\*\* THIS IS A COMBINED MESSAGE \*\*\*\*\*/

BODY

COUNTRY: VIETNAM (VM).

SUBJ: IIR 6 024 0102 90/ABSENCE OF AMERICANS AT HONG  
KA REEDUCATION CAMP, YEN BAI, JAN 78

WARNING: THIS IS AN INFORMATION REPORT, NOT  
FINALLY EVALUATED INTELLIGENCE.

-----  
DEPARTMENT OF DEFENSE  
-----

DOI: 780100.

SOURCE: <sup>SC</sup> SOURCE, A FORMER ARVN INTELLIGENCE MAJ WHO WAS HELD AT THE HONG KA REEDUCATION CAMP, OBTAINED THE REPORTED INFORMATION THROUGH PERSONAL OBSERVATION. SOURCE RELIABILITY HAS NOT BEEN ESTABLISHED.

SUMMARY: THIS IS A STONY BEACH REPORT. IT CONTAINS A LIMITED DESCRIPTION OF THE HONG KA REEDUCATION CAMP IN YEN BAI PROVINCE AND ITS INMATE POPULATION WHICH INCLUDED NO AMERICANS DURING THE PERIOD NOV 77 TO JAN 78. ENCLOSURE.

## TEXT:

1. THE HONG KA (HOONGF KA) REEDUCATION CAMP WAS LOCATED ABOUT 1 KM NORTH OF THE YEN BAI-VINH PHU ROAD (SIC), APPROXIMATELY 40 KM FROM YEN BAI TOWN //UTMCOORDS-48QVJ8799, MAP SERIES L7014, 1 TO 50,000, SHEET 5952II, YEN BAI, AMS 1965//.
2. THE CAMP WAS ADMINISTERED BY THE PUBLIC SECURITY SERVICE (PSS), BUT IT WAS NOT KNOWN AT WHAT LEVEL, PROVINCIAL OR CENTRAL. THE CAMP COMMANDER WAS SR CPT (DAI UY) SON (SOWN), AND THE PSS STRENGTH WAS ABOUT 80.
3. THE CAMP WAS DIVIDED INTO TWO AREAS, A AND B. EACH AREA INCLUDED ABOUT FIVE BUILDINGS. THE AREAS WERE SEPARATED BY THE ASSEMBLY HALL AND THE PRISON YARD. THE BUILDINGS WERE CONSTRUCTED OF WOOD WITH CORRUGATED METAL ROOFS AND WERE 20 METERS APART. THE INMATE BARRACKS BUILDINGS HAD HALF INCH THICK IRON BARS ON THE WINDOWS. THE ASSEMBLY HALL AND THE CAMP HEADQUARTERS BUILDINGS WERE OF WHITEWASHED BRICK CONSTRUCTION WITH TILE ROOFS. THERE WERE ABOUT FOUR OR FIVE BRICK CISTERNS IN THE CAMP, INTO WHICH WATER WAS CONSTANTLY BEING PUMPED FROM A NEARBY STREAM FOR A STEADY SUPPLY. THERE WERE NO TREES WITHIN THE WALLS OF THE CAMP.
4. IN AREA A, THERE WERE ABOUT 700 POLITICAL PRISONERS INCLUDING 600 FORMER FIELD GRADE MILITARY OFFICERS AND 100 FORMER RVN GOVERNMENT OFFICIALS. THERE WERE ABOUT 400 CRIMINALS HELD IN AREA B. ALL INMATES WERE VIETNAMESE NATIONALS. THERE WERE NO FOREIGNERS IN THE CAMP. INMATES IN ONE AREA WERE STRICTLY PROHIBITED FROM COMMUNICATING WITH INMATES FROM THE OTHER. WORK PERFORMED BY THE INMATES WAS LIGHT AND CONSISTED MAINLY OF NORMAL MAINTENANCE AND SANITATION WORK AROUND THE CAMP PROPER.

5. THAI LANGUAGE SCRIPT WAS SEEN WRITTEN ON THE WALLS OF THE INMATE BARRACKS BUILDINGS. IT WAS SAID THAT THE COMMUNISTS HAD FORMERLY HELD THAI PRISONERS THERE (NFI).

6. INMATES WERE ISSUED CAPTURED ARVN FATIGUE UNIFORMS TO WEAR IN THIS CAMP BECAUSE OF THE VERY COLD WEATHER, BUT THEY WERE ISSUED ONLY ONE BLANKET.

COMMENTS:

1. SOURCE AND HIS GROUP WERE ONLY IN THIS CAMP FOR THREE MONTHS, AS IT WAS USED AS A TEMPORARY HOLDING FACILITY FOR THEM DURING THEIR TRANSFER FROM CAMP GROUP 2 (LIEN TRAI 2) TO THE TAN LAP CAMP AT VINH PHU.

2. SOURCE WAS VERY COOPERATIVE AND AGREED TO FURTHER INTERVIEW IF NECESSARY. HE ASKED FOR NO FAVORS AND ANSWERED ALL QUESTIONS IN A STRAIGHTFORWARD MANNER.

3. SOURCE NEVER SAW NOR HEARD OF ANY AMERICANS, NOR ANY FOREIGNERS, ETHNIC OR MIXED BLOOD VIETNAMESE WHO COULD HAVE BEEN MISTAKEN FOR AMERICANS, EITHER IN CAPTIVITY OR LIVING FREELY AMONG THE GENERAL POPULATION.

#1259

NNNN

MSGNO 166 (PCXX) \*02/10/88\* \*07:10:12.2.9\*  
ZCZC 12:07:52Z (PC)  
EMI DTG : 88021006175743  
RTTCZYUW RUEKJCS7102 0411117 -RUEALGX.

R 101117Z FEB 88  
FM JCS WASHINGTON DC  
INFO RUEADWD/OCSA WASHINGTON DC  
RUENAAA/CNO WASHINGTON DC  
RUEAHQA/CSAF WASHINGTON DC//XO-CTC//  
RUEDADA/AFIS AMHS BOLLING AFB DC  
RUEAHQA/CSAF WASHINGTON DC//XO-CTC/XOXX//  
<> <><>RUEAIIA/CIA<><> WASHINGTON DC  
<> RUEHC <><>/SECSTATE<><> WASHINGTON DC  
RUEAMCC/CMC CC WASHINGTON DC  
<> <><>RUETIAH/DIRNSA<><> FT GEORGE G MEADE MD  
RUEACMC/CMC WASHINGTON DC  
RUCJAAA/USCINCSOC MACDILL AFB FL//SOJ2//  
<> <><>RHHMBRA/CINCPACFLT<><> PEARL HARBOR HI  
RUETIAQ/MPC FT GEORGE G MEADE MD  
RUEALGX/SAFE

R 101109Z FEB 88

<> FM <><>USDAO<><> BANGKOK TH//PW-MIA//  
<> TO <><>RUEKJCS/DIA<><> WASHINGTON <><>DC/  
<> INFO RUEADWW/WHITEHOUSE <><>WASHDC//NSC<><> MR <><>CHILDRESS/<><>  
<> <><>RUEKJCS/SECDEF<><> WASHDC//OASD-ISA/PW-MIA//  
RUEKJCS/JCS WASHDC//J5/OJCS-PW-MIA//  
<> <><>RUHQHQA/USCINCPAC<><> HONOLULU HI//J2/J233/J3/J36//  
<> <><>RUEAIIA/CIA<><> WASHDC  
<> RUHQBPA/CDR <><>JCRC<><> BARBERS PT HI  
<> <><>RUEHKL/USDAO<><> KUALA LUMPUR  
<> <><>RUEHGP/USDAO<><> SINGAPORE  
<> <><>RUEHML/USDAO<><> MANILA RP  
<> <><>RUEHHK/USDLO<><> HONG KONG

BT

EZ1:

<> SECTION 01 OF 03 <><>BANGKOK<><> TH 07102

EZ2:

THIS IS A STONY BEACH MESSAGE

SERIAL: IIR 6 024 0198 88.

<> COUNTRY: <><>VIETNAM<><> (VM).

SUBJECT: IIR 6 024 0198 88/ABSENCE OF AMERICANS IN

X T4/LT3 RE-EDUCATION CAMP, 7707 - 7802

WARNING:

THIS IS AN INFORMATION REPORT,  
NOT FINALLY EVALUATED INTELLIGENCE.

*CAMP* <sup>VN</sup>  
*LIEN TRAI 1*



-----  
 DEPARTMENT OF DEFENSE  
 -----

DOI: 780220.

SOURCE: <sup>5c</sup> SOURCE IS A FORMER ARVN 1LT WHO WAS HELD IN CAMP 4, CAMP COMPLEX 3, FROM 30 JUL 77 TO 20 FEB 78. RELIABILITY OF SOURCE HAS NOT BEEN ESTABLISHED.

SUMMARY: THIS IS A STONY BEACH REPORT. THIS REPORT CONTAINS A LIMITED DESCRIPTION OF RE-EDUCATION CAMP 4, CAMP COMPLEX 3, IN HOANG LIEN SON (P), DURING THE ABOVE PERIOD, ITS CHARACTERISTICS AND CAMP POPULATION WHICH INCLUDED NO AMERICANS. ENCLOSURE.

TEXT: 1. ON 25 JUN 77, FOLLOWING A CAMP-WIDE SHAKEDOWN INSPECTION AT LONG GIAO CAMP IN XUAN LOC (D), DONG NAI (P), ALL INMATES WERE GATHERED AT THE ASSEMBLY HALL, AND A LIST OF ABOUT 250 NAMES WAS READ. THIS LIST CONSISTED OF FORMER INTELLIGENCE, SECURITY, POLITICAL WARFARE, AIRBORNE COMMANDO, AIRBORNE, SPECIAL FORCES, ETC., OFFICERS. IT ALSO INCLUDED FIVE INMATES WHO WERE IN ISOLATION FOR HAVING ATTEMPTED TO ESCAPE FROM THE CAMP. THE INMATES ON THIS LIST WERE TOLD THAT THEY WERE TO BE TRANSFERRED TO ANOTHER CAMP. THEY WERE GIVEN TWO HOURS TO PREPARE FOR THE MOVE AND ALLOWED TO TAKE 15 KILOGRAMS OF PERSONAL BELONGINGS WITH THEM. AT 1600 HOURS, THEY WERE TAKEN TO THE REGIMENTAL HEADQUARTERS, ABOUT A KILOMETER FROM THE CAMP, TO AWAIT TRANSPORTATION. ABOUT MIDNIGHT A CONVOY OF TRUCKS ARRIVED. THE PRISONERS WERE LOADED ON THE TRUCKS, 25 TO A TRUCK WITH TWO ARMED GUARDS. THE CANVAS FLAPS ON THE TRUCKS WERE CLOSED, AND THEY WERE TAKEN TO THE NEWPORT AREA OF SAIGON. IN ALL, THERE WERE ABOUT 2,500 PRISONERS WAITING ON THE DOCK ARRANGED BY THE CAMPS THEY HAD COME FROM. SOURCE'S GROUP WAS LOADED ON A SHIP WHICH HAD TWO HOLDS. EACH HOLD WAS ABLE TO CONTAIN ABOUT 250 PRISONERS. THE NAME OF THE SHIP WAS WRITTEN IN CHINESE CHARACTERS, SO IT REMAINED UNKNOWN. THIS GROUP WAS SAID TO BE THE  
 <> LAST TO BE SENT TO NORTH <><>VIETNAM<><>.

2. AT ABOUT 0300 HOURS, 26 JUL 77, THE SHIP BEGAN ITS TRIP. AT SUNRISE THE NEXT MORNING, THE PRISONERS LEARNED BY THE POSITION OF THE SUN THAT THEY WERE GOING NORTH. THERE HAD BEEN ONE HATCH LEFT OPEN FOR VENTILATION, ALLOWING THEM TO SEE OUT. AT APPROXIMATELY 2000 HOURS, 29 JUL, THE SHIP DOCKED AT THE HAI PHONG MILITARY PORT FACILITY ON THE CUA CAM RIVER //UTM COORDS 480XJ761080/MAP SERIES L909,  
 <> <><>VIETNAM<><> CITY MAPS; 1/15,000; SHEET HAI PHONG; ED 1; AMS 7/68//. WHEN THEY DISEMBARKED, THERE WERE PUBLIC SECURITY SERVICE PERSONNEL WAITING FOR THEM WITH DOGS.

C11'CHILHI'

PAGE 001

-THEY WERE ESCORTED TO THE NEARBY RAIL HEAD WHERE, AT ABOUT 2400 HOURS, THEY WERE LOADED ON A TRAIN, 50 PRISONERS IN EACH STEEL BOX CAR. THE BOX CARS ONLY HAD ONE VERY SMALL WINDOW FOR VENTILATION. AT 1300 HOURS THEY ARRIVED AT YEN BAI. DURING THIS TRIP, IN ANOTHER CAR, ONE FORMER ARVN LIEUTENANT COLONEL WHO SUFFERED FROM ASTHMA DIED OF ASPHYXIATION. THREE

BT

#7102

NNNN

NNDD

MSGNO 168 (PCXX) \*02/10/88\* \*07:10:12.4.8\*  
 ZCZC 12:07:52Z (PC)  
 EMI DTG : 88021006183263  
 RTTCZYUW RUEKJCS7102 0411117- --RUEALGX.

R 101117Z FEB 88

FM JCS WASHINGTON DC  
 INFO RUEADWD/OCSA WASHINGTON DC  
 RUENAAA/CNO WASHINGTON DC  
 RUEAHQA/CSAF WASHINGTON DC//XO-CTC//  
 RUEDADA/AFIS AMHS BOLLING AFB DC  
 RUEAHQA/CSAF WASHINGTON DC//XO-CTC/XOXX//

<> <><>RUEAIIA/CIA<><> WASHINGTON DC  
 <> RUEHC <><>/SECSTATE<><> WASHINGTON DC  
 RUEAMCC/CMC CC WASHINGTON DC  
 <> <><>RUETIAH/DIRNSA<><> FT GEORGE G MEADE MD  
 RUEAMCC/CMC WASHINGTON DC  
 RUCJAAA/USCINCSOC MACDILL AFB FL//SOJ2//  
 <> <><>RHHMBRA/CINCPACFLT<><> PEARL HARBOR HI  
 RUETIAQ/MPC FT GEORGE G MEADE MD  
 RUEALGX/SAFE

R 101109Z FEB 88

<> FM <><>USDAO<><> BANGKOK TH//PW-MIA//  
 <> TO <><>RUEKJCS/DIA<><> WASHINGTON <><>DC//VO-PW/DAM/<><>  
 <> INFO RUEADWW/WHITEHOUSE <><>WASHDC//NSC<><> MR <><>CHILDRESS/<><>  
 <> <><>RUEKJCS/SECDEF<><> WASHDC//OASD-ISA/PW-MIA//  
 RUEKJCS/JCS WASHDC//J5/OJCS-PW-MIA//  
 <> <><>RUHQHQA/USCINCPAC<><> HONOLULU HI//J2/J233/J3/J36//  
 <> <><>RUEAIIA/CIA<><> WASHDC  
 <> RUHQBPA/CDR <><>JCRC<><> BARBERS PT HI  
 <> <><>RUEHKL/USDAO<><> KUALA LUMPUR  
 <> <><>RUEHGP/USDAO<><> SINGAPORE  
 <> <><>RUEHML/USDAO<><> MANILA RP  
 <> <><>RUEHHK/USDLO<><> HONG KONG

BT

EZ1:

<> SECTION 02 OF 03 <><>BANGKOK<><> TH 07102

EZ2:

THIS IS A STONY BEACH MESSAGE

SERIAL: IIR 6 024 0198 88.

<> COUNTRY: <><>VIETNAM<><> (VM).

SUBJECT: IIR 6 024 0198 88/ABSENCE OF AMERICANS IN  
 OTHER PRISONERS WERE REMOVED UNCONSCIOUS UPON ARRIVAL  
 AT YEN BAI AND WERE REMOVED BY AMBULANCE. THE  
 PRISONERS WALKED ABOUT TWO KILOMETERS TO THE AU LAU  
 FERRY LANDING, WHERE THEY BOARDED THE FERRY TO CROSS  
 THE RIVER.

3. UPON ARRIVAL AT THE SOUTHERN SHORE THEY  
 FOUND TRUCKS AWAITING THEM. THERE WERE NOT ENOUGH

--TRUCKS FOR ALL THE PRISONERS, HOWEVER, SO ABOUT 500 OF THEM HAD TO SPEND THE NIGHT AT THE AU LAU FERRY LANDING IN HURRIEDLY CONSTRUCTED SHELTERS. THE NEXT MORNING, THEY BOARDED TRUCKS AND HEADED TOWARD SON LA. THEY TURNED IN AT THE TRAN PHU THA COOPERATIVE AND WERE DIVIDED UP AMONG THE CAMPS IN THAT LOCATION. 380 PRISONERS WERE ASSIGNED TO CAMP 4, CAMP COMPLEX 3 (T4/LT3).

4. CAMP COMPLEX 3 WAS LOCATED IN MY VILLAGE (XAX MYJ), VAN CHAN DISTRICT, HOANG LIEN SON PROVINCE. THE DISTRICT SEAT OF VAN CHAN DISTRICT WAS BA KHE //UTM COORDS 48QVJ6879// (SEE ENCL 1). CAMP 4, LETTER BOX NUMBER 44NT, WAS LOCATED AT THE TRAN PHU TEA COOPERATIVE, ALSO IN MY VILLAGE.

5. ACCORDING TO LOCAL RESIDENTS, PRIOR TO 1975, THE AREA OCCUPIED BY THE CAMP WAS DESERTED JUNGLE IN THE AREA OF RESPONSIBILITY OF THE TRAN PHU TEA COOPERATIVE. IN MID 1976, DURING THE FIRST PHASE OF MOVING FORMER AFRVN OFFICERS TO THE NORTH, THE COMMUNISTS USED A GROUP OF ABOUT 300 FIELD GRADE OFFICERS, IN GRADES O-4 AND O-5, TO CONSTRUCT THE CAMP. WHEN THE CAMP WAS COMPLETE, THEY WERE MOVED ELSEWHERE TO BUILD OTHER CAMPS.

6. T4/LT3 WAS SUBORDINATE TO UNIT 776, THE HOANG LIEN SON PROVINCIAL UNIT. THE CAMP COMMANDER WAS SR CPT (DIA UY) MINH (MINH). THE CHIEF OF THE TRAINING SECTION/OIC OF AREA "A" WAS SR LT (THRUNG UY) HOE (HOEF), WHO WAS ALSO THE MANAGEMENT CADRE FOR BUILDING (LAN) #3. SR LT HUYNH (HUYNHF) WAS THE MANAGEMENT CADRE FOR BUILDING #4, AND SR LT LOI (LOWIJ) WAS OIC OF AREA "B" AND MANAGEMENT CADRE FOR BUILDING #1. THE COMMUNISTS STRENGTH WAS ABOUT 60.

7. THE CAMP RESEMBLED A MONTAGNARD VILLAGE AND WAS DIVIDED INTO TWO AREAS (KHU) -- A AND B. EACH AREA CONTAINED FOUR LONG THATCH BUILDINGS, EACH OF WHICH HOUSED ONE UNIT (DOI) OF THREE TO FIVE TEAMS (TOORS), EACH COMPOSED OF TEN TO TWELVE INMATES. BUILDING #3 HAD THREE TEAMS OF TEN INMATES EACH. THE TOTAL CAMP POPULATION WAS ABOUT 350, WITH 170 IN AREA A AND 180 IN AREA B.

8. HARD LABOR IN THIS CAMP CONSISTED OF CUTTING WOOD FOR THE PAPER MILLS. THE FOREST AREAS IN WHICH THEY WORKED WERE FROM FIVE TO FIFTEEN KILOMETERS FROM THE CAMP. INITIALLY, INMATES WERE REQUIRED TO CUT 1.3 CUBIC METERS OF WOOD EACH DAY. LATER, THEIR QUOTAS WERE INCREASED TO 1.5, THEN TO 2 CUBIC METERS PER DAY. IT SOMETIMES TOOK THE PRISONERS FROM EARLY MORNING UNTIL LATE AT NIGHT TO FILL THEIR QUOTAS.

9. THE FENCES AT THIS CAMP WERE NOT SECURE, BECAUSE THE COMMUNISTS WERE NOT WORRIED ABOUT ATTEMPTED ESCAPES DUE TO THE MOUNTAINOUS JUNGLE AREA IN WHICH THE CAMP WAS LOCATED. ONE 22 YEAR OLD FORMER

C11'CHILHI'

PAGE 002

--ARVN ASPIRANT, NAMED NGUYEN VAN CHAU (NGUYEENX VAWN CHAAU), FORMERLY OF ARVN UNIT 101 (THE J2, JGS COLLECTION UNIT) AND A FRIEND ATTEMPTED TO ESCAPE AT NIGHT. THREE DAYS LATER, THEY WERE FOUND JUST FIVE

BT

#7102

NNNN

NNDD

MSGNO 167 (PCXX) \*02/10/88\* \*07:10:12.4.1\*  
 ZCZC 12:07:52Z (PC)  
 EMI DTG : 88021006181166  
 RTTCZYUW RUEKJCS7102 0411117- -RUEALGX.

R 101117Z FEB 88

FM JCS WASHINGTON DC  
 INFO RUEADWD/OCSA WASHINGTON DC  
 RUENAAA/CNO WASHINGTON DC  
 RUEAHQA/CSAF WASHINGTON DC//XO-CTC//  
 RUEDADA/AFIS AMHS BOLLING AFB DC  
 RUEAHQA/CSAF WASHINGTON DC//XO-CTC/XOXX//  
 <> <><>RUEAIIA/CIA<><> WASHINGTON DC  
 <> RUEHC <><>/SECSTATE<><> WASHINGTON DC  
 RUEAMCC/CMC CC WASHINGTON DC  
 <> <><>RUETIAH/DIRNSA<><> FT GEORGE G MEADE MD  
 RUEACMC/CMC WASHINGTON DC  
 RUCJAAA/USCINCSOC MACDILL AFB FL//SOJ2//  
 <> <><>RHHMBRA/CINCPACFLT<><> PEARL HARBOR HI  
 RUETIAQ/MPC FT GEORGE G MEADE MD  
 RUEALGX/SAFE

R 101109Z FEB 88

<> FM <><>USDAO<><> BANGKOK TH//PW-MIA//  
 <> TO <><>RUEKJCS/DIA<><> WASHINGTON <><>DC//VO-PW/DAM/<><>  
 <> INFO RUEADWW/WHITEHOUSE <><>WASHDC//NSC<><> MR <><>CHILDRESS/<><>  
 <> <><>RUEKJCS/SECDEF<><> WASHDC//OASD-ISA/PW-MIA//  
 RUEKJCS/JCS WASHDC//J5/OJCS-PW-MIA//  
 <> <><>RUHQHQA/USCINCPAC<><> HONOLULU HI//J2/J233/J3/J36//  
 <> <><>RUEAIIA/CIA<><> WASHDC  
 <> RUHQBPA/CDR <><>JCRC<><> BARBERS PT HI  
 <> <><>RUEHKL/USDAO<><> KUALA LUMPUR  
 <> <><>RUEHGP/USDAO<><> SINGAPORE  
 <> <><>RUEHML/USDAO<><> MANILA RP  
 <> <><>RUEHHK/USDLO<><> HONG KONG

BT

EZ1:

<>

SECTION 03 OF 03 <><>BANGKOK<><> TH 07102

EZ2:

THIS IS A STONY BEACH MESSAGE

SERIAL: IIR 6 024 0198 88.

<> COUNTRY: <><>VIETNAM<><> (VM).

SUBJECT: IIR 6 024 0198 88/ABSENCE OF AMERICANS IN  
 KILOMETERS FROM THE CAMP BY LOCAL MILITIA UNITS MADE  
 UP OF MEO AND YAO TRIBESMEN. THEY WERE RETURNED TO  
 THE CAMP AND PUT IN THE ISOLATION FACILITY FOR THREE  
 MONTHS.

10. IN EARLY OCT 77, ABOUT 100 PRISONERS  
 (FORMER O-3'S THRU O-5'S) FROM SUBCAMPS 1, 2, 3, 5,  
 AND 6 OF LT3 WERE TRANSFERRED TO CAMP 4, INCREASING

-- THE CAMP POPULATION TO ABOUT 450. ON ABOUT 20 OCT, 380 OF THE INMATES WERE TRANSFERRED TO THE CUSTODY OF THE PSS AND SENT TO TAN LAP CAMP IN VINH PHU. THIS WAS SAID TO HAVE BEEN THE FIRST PHASE OF THE TRANSFER OF ALL PRISONERS TO THE CUSTODY OF THE PSS. ON 25 FEB 78, THE REMAINING 70 WERE ALL TAKEN TO T8/LT1 FOR FIVE DAYS, WHILE ALL THE INMATES TRANSFERRED TO CAMP CT6 IN NGHE TINH (P) AND 500 WERE TRANSFERRED TO CT3.

11. WHILE IN THIS CAMP, SOURCE HEARD A RUMOR THAT AN AMERICAN NAMED "NAM" WORKED AS A DRIVER AT RE-ED CAMP COMPLEX 1, IN HOANG LIEN SON PROVINCE SOUTHWEST OF YEN BAI. HE WAS SAID TO HAVE A  
<> <><>VIETNAMESE<><> WIFE AND THAT HE WOULD NEVER RETURN TO THE UNITED STATES. OTHER THAN THIS, SOURCE NEVER SAW NOR HEARD OF ANY AMERICANS NOR ANY FOREIGNERS, ETHNIC OR  
<> MIXED BLOOD <><>VIETNAMESE<><> WHO COULD HAVE BEEN MISTAKEN FOR AMERICANS, EITHER IN CAPTIVITY OR LIVING FREELY AMONG THE GENERAL POPULATION.

COMMENTS: SOURCE WAS VERY COOPERATIVE AND AGREED TO FURTHER INTERVIEW IF NECESSARY.

BT  
#7102  
NNNN  
NNDD

VN  
LIEN TRAI  
HOANG LIEN SON

MSGNO 145 (PCXX) \*12/15/87\* \*00:30:18.9.4\*  
ZCZC 05:28:14Z (PC)  
EMI DTG : 87121422430972  
RTTCZYUW RUEKJCS4796 3490342 -RUEALGX.

R 150342Z DEC 87  
FM JCS WASHINGTON DC  
INFO RUEADWD/OCSA WASHINGTON DC  
RUENAAA/CNO WASHINGTON DC  
RUEAHQA/CSAF WASHINGTON DC//XO-CTC//  
RUEDADA/AFIS AMHS BOLLING AFB DC  
RUEAHQA/CSAF WASHINGTON DC//XO-CTC/XOXX//  
RUEAIIA/CIA WASHINGTON DC  
RUEHC /SECSTATE WASHINGTON DC  
RUEAMCC/CMC CC WASHINGTON DC  
RUETIAH/DIRNSA FT GEORGE G MEADE MD  
RUEACMC/CMC WASHINGTON DC  
RHHMBRA/CINCPACFLT PEARL HARBOR HI  
RUETIAQ/MPC FT GEORGE G MEADE MD  
RUEALGX/SAFE

R 150324Z DEC 87  
FM USDAO BANGKOK TH//PW-MIA//  
<> TO RUEKJCS/DIA WASHINGTON <><>DC//VO-PW/DAM/<><>  
INFO RUEADWW/WHITEHOUSE WASHDC//NSC MR CHILDRESS/  
RUEKJCS/SECDEF WASHDC//OASD-ISA/PW-MIA//  
RUEKJCS/JCS WASHDC//J5/OJCS-PW-MIA//  
RUHQHQA/USCINCPAC HONOLULU HI//J2/J233/J3/J36//  
RUEAIIA /CIA WASHDC  
<> RUHQBPA/CDR <><>JCRC<><> BARBERS PT HI  
RUEHKL/USDAO KUALA LUMPUR  
RUEHGP/USDAO SINGAPORE  
RUEHML USDAO MANILA RP  
RUEHHK/USDLO HONG KONG  
BT  
EZ1:

SECTION 01 OF 02 BANGKOK TH//PW- 54796

EZ2:  
THIS IS A STONY BEACH MESSAGE  
SERIAL: IIR 6 024 0148 88.  
<> COUNTRY: <><>VIETNAM<><> (VM).  
SUBJ: IIR 6 024 0148 88/ABSENCE OF AMERICANS IN CAMP  
6, CA P GROUP 2 (T6LT2) HOANG LIEN SON REEDUCATION  
CAMP, JUL 1  
97N - JAN 1977  
WARNING: THIS IS AN INFO REPORT, NOT FINALLY  
EVALUATED INTELLIGENCE.  
-  
-  
-

DEPARTMENT OF DEFENSE



DOI: 760700 - 770100.

-

SOURCE: - SOURCE IS A  
 <> <><>VIETNAMESE<><> REFUGEE AND A FORMER ARVN MAJOR WHO WAS  
 INCARCERATED IN THE T6, LT2 HOANG LIEN SON REEDUCATION  
 CAMP FROM JULY 1976 TO JANUARY 1977. RELIABILITY OF  
 SOURCE HAS NOT BEEN ESTABLISHED.

SUMMARY: THIS IS A STONY BEACH REPORT. IT  
 <> REPORTS THE ABSENCE OF AMERICAN <><>PW<><> OR ANYONE WHO COULD  
 BE MISTAKEN FOR ONE, 7607-7701, AT HOANG LIEN SON REED  
 CAMP. IT PROVIDES INFO ON CAMP CHARACTERISTICS AND  
 ROUTINE. ENCLOSURES.

TEXT: 1. GEOGRAPHY: THE T6LT2 HOANG LIEN SON  
 REEDUCATION CAMP WAS LOCATED AT APPROXIMATE //UTM  
 COORD VJ 610455// MAPSHEET SERIES 1501 (AIR) 1:250,000  
 SHEET NF 48-10.

2. ORGANIZATION: THE CAMP WAS ADMINISTERED BY  
 THE MINISTRY OF DEFENSE GROUP 776.

3. PHYSICAL CHARACTERISTICS: THE T6LT2 CAMP  
 COMPOUND FORMED A SQUARE ABOUT 200 BY 200 METERS. IT  
 WAS SURROUNDED BY A BAMBOO FENCE. GUARD TOWERS WERE  
 LOCATED IN THE FOUR CORNERS. THE MAIN GATE WAS  
 LOCATED IN THE MIDDLE OF THE WEST FENCE. THE MIDDLE  
 OF THE COMPOUND WAS OPEN FOR USE AS AN ASSEMBLY FIELD.  
 THE NORTH SIDE OF THE CAMP CONTAINED FIVE DETENTION  
 HOUSES AND A LARGE LATRINE. THE SOUTH SIDE CONTAINED  
 FIVE DETENTION HOUSES AND THE CAMP KITCHEN. JUST  
 OUTSIDE THE MAIN GATE WERE TEN HOUSES USED FOR CAMP  
 ADMINISTRATION OFFICES AND BILLETING. ALL BUILDINGS  
 IN THIS CAMP WERE CONSTRUCTED OF DIRT WALLS AND  
 THATCHED ROOFS. A DIRT ROAD RAN TO THE WEST FROM THE  
 MAIN GATE CONNECTING WITH INTERPROVINCIAL ROAD 13A,  
 ABOUT ONE KM FROM THE COMPOUND.

4. SOURCE NEVER SAW OR HEARD OF ANY AMERICANS  
 <> OR FOREIGNERS, ETHNIC OR MIXED BLOOD <><>VIETNAMESE<><>, WHO  
 COULD HAVE BEEN MISTAKEN FOR AMERICANS, EITHER IN  
 CAPTIVITY OR LIVING FREELY AMONG THE GENERAL 47  
 0 07)-589, \$748,& 5#3  
 03489\$ 9! 58.3 #3 2-  
 8,-4:34-53\$ 8, 5#8 :-0.

COMMENTS: 1. THIS INFORMATION WAS COLLECTED  
 DURING INTERVIEWS WITH SOURCE WHICH PROVIDED DETAILS  
 FOR IIRS 6 024 0105-88, 6 024 0077-88, 6 024 0076-88 6  
 024 0075-88. IN AS MUCH AS TIME AVAILABLE WITH SOURCE  
 WAS CONSTRAINED, DEBRIEFER WAS UNABLE TO OBTAIN MORE  
 DETAILED INFORMATION ON THIS CAMP.

MSGNO 15 (PCXX) \*03/21/88\* \*03:03:07.0.7\*  
ZCZC 08:02:18Z (PC)  
EMI DTG : 88032102571995  
RTTSZYUW RUEKJCS4301 0810756- -RUEALGX.

R 210756Z MAR 88  
FM JCS WASHINGTON DC  
INFO RUEADWD/OCSA WASHINGTON DC  
RUENAAA/CNO WASHINGTON DC  
RUEAHQA/CSAF WASHINGTON DC//XO-CTC//  
RUEDADA/AFIS AMHS BOLLING AFB DC  
RUEAHQA/CSAF WASHINGTON DC//XO-CTC/XOXX//  
RUEHC /SECSTATE WASHINGTON DC  
RUEAMCC/CMC CC WASHINGTON DC  
RUETIAH/DIRNSA FT GEORGE G MEADE MD  
RUEACMC/CMC WASHINGTON DC  
RUCJAAA/USCINCSOC MACDILL AFB FL//SOJ2//  
RHHMBRA/CINCPACFLT PEARL HARBOR HI  
RUETIAQ/MPC FT GEORGE G MEADE MD  
RUEALGX/SAFE

R 210656Z MAR 88  
FM USDAO BANGKOK TH//PW-MIA//  
<> TO RUEKJCS/DIA WASHINGTON <><>DC//VO-PW/DAM/<><>  
INFO RUEADWW/WHITEHOUSE WASHDC//NSC MR CHILDRESS/  
RUEKJCS/SECDEF WASHDC//OASD-ISA/PW-MIA//  
RUEKJCS/JCS WASHDC//J5/OJCS-PW-MIA//  
RUHQHQA/USCINCPAC HONOLULU HI//J2/J233/J3/J36//  
RUEAIIA/CIA WASHDC  
<> RUHQBPA/CDR <><>JCRC<><> BARBERS PT HI  
RUEHKL/USDAO KUALA LUMPUR  
RUEHGP/USDAO SINGAPORE  
RUEHML/USDAO MANILA RP  
RUEHHK/USDLO HONG KONG

BT  
EZ1:

SECTION 01 OF 02 BANGKOK TH 14301

EZ2:  
<> THIS IS A <><>STONY BEACH<><> MESSAGE  
SERIAL: IIR 6 024 0276-88.  
<> COUNTRY: <><>VIETNAM<><> (VM).  
SUBJECT: IIR 6 024 0276-88/ALLEGED AMERICAN IN  
- CAMP GROUP ONE, HOANG LIEN SON, 7606  
- 7808  
WARNING: THIS IS AN INFORMATION REPORT,  
- NOT FINALLY EVALUATED INTELLIGENCE.  
-  
-  
-  
-  
-  
-----

*L-2*

*Camp 1/21/88*

*CTU*

DEPARTMENT OF DEFENSE  
-----

DOI: 780800.

SOURCE: *Sc* SOURCE IS A FORMER ARVN MAJ WHO WAS HELD IN CAMP GROUP ONE FROM 29 JUN 76 TO 20 AUG 78. RELIABILITY OF SOURCE HAS NOT BEEN ESTABLISHED.

<> SUMMARY: THIS IS A <><>STONY BEACH<><> REPORT. THIS REPORT CONTAINS A LIMITED DESCRIPTION OF AN AMERICAN WHO WAS WORKING FOR THE CAMP GROUP 1 HEADQUARTERS IN 1976.

TEXT: 1. CAMP GROUP 1 WAS LOCATED ABOUT TEN KM ACROSS THE RIVER FROM YEN BAI TOWN //UTM COORDS 48QV8799/1965//. IT CONSISTED OF 14 CAMPS LOCATED ALONG THE LATERITE ROAD TO SON LA AND NGHIA LO. THE COMMANDER OF THE CAMP GROUP WAS A PAVN LTC. THE INDIVIDUAL CAMPS WERE COMMANDED BY CPTS AND SR CPTS, AND MANNED BY ONE PLATOON OF GUARDS EACH. THE CAMP GROUP WAS SUBORDINATE TO PAVN GROUP 776 WITH HEADQUARTERS IN YEN BAI TOWN. GROUP 776 WAS COMMANDED BY A COL.

2. CAMP 8, CAMP GROUP 1 (T8/LT1) WAS DIVIDED INTO TWO AREAS (KHU), ONE FOR THE CADRE AND ONE FOR THE PRISONERS. INMATES WERE ORGANIZED INTO THIRTY TO FORTY MAN UNITS (DOI) WHICH WERE FURTHER BROKEN DOWN INTO TWO OR THREE TEAMS (TOORS) EACH. THE CAMPS WERE ABOUT TWO TO THREE KILOMETERS APART AND HELD FROM 300 TO 400 INMATES EACH.

3. AT THE CAMP GROUP HEADQUARTERS, ELECTRICITY WAS PROVIDED BY A DARK GREEN 1M X .6M SOVIET MODEL GENERATOR WHICH STOOD .8M TALL AND WAS LOCATED IN A 10 X 5 METER MUD AND WATTLE THATCH BUILDING TWENTY METERS FROM THE CAMP GROUP COMMANDER'S HOUSE. THERE WAS AN AMERICAN WHO LIVED IN THE GENERATOR SHACK AND MAINTAINED AND OPERATED THE GENERATOR.

4. THE CAMP GROUP TRANSPORTATION OFFICER, A CPT (THUONG UY) (NAME UNK), SAID THAT THIS AMERICAN HAD BEEN A TANK COMMANDER WHO, DURING A BATTLE IN  
<> CENTRAL <><>VIETNAM<><>, HAD DRIVEN HIS TANK TO A LIBERATED AREA AND SURRENDERED TO THE COMMUNISTS. HE WAS VERY STRONGLY ANTI-WAR AND REFUSED TO RETURN TO THE UNITED STATES AT THE TIME OF THE PRISONER EXCHANGE. HE  
<> VOLUNTEERED TO REMAIN IN <><>VIETNAM<><> TO HELP, SO THEY SENT HIM TO YEN BAI TO TAKE CARE OF THE CAMP GROUP'S ELECTRICAL NEEDS. THE COMMUNISTS CALLED HIM 'NAM'.

5. THIS AMERICAN WAS SEEN ON TWO OCCASIONS-- IN JUL 76 WHILE WORKING AROUND THE GENERATOR SHACK AND ABOUT TWO MONTHS LATER, WHEN HE WAS SEEN AGAIN AS HE RODE HIS BICYCLE, A CHINESE MADE "PHOENIX" BRAND

--BICYCLE, FROM THE CAMP GROUP HEADQUARTERS TO YEN BAI.  
6. HE WORE BLACK TROUSERS, A WHITE, LONG

BT

#4301

NNNN

NNDD

MSGNO 16 (PCXX) \*03/21/88\* \*03:03:07.1.4\*  
 ZCZC 08:02:18Z (PC)  
 EMI DTG : 88032102573219  
 RTTSZYUW RUEKJCS4301 0810756- --RUEALGX.

R 210756Z MAR 88  
 FM JCS WASHINGTON DC  
 INFO RUEADWD/OCSA WASHINGTON DC  
 RUENAAA/CNO WASHINGTON DC  
 RUEAHQA/CSAF WASHINGTON DC//XO-CTC//  
 RUEDADA/AFIS AMHS BOLLING AFB DC  
 RUEAHQA/CSAF WASHINGTON DC//XO-CTC/XOXX//  
 RUEHC /SECSTATE WASHINGTON DC  
 RUEAMCC/CMC CC WASHINGTON DC  
 RUETIAH/DIRNSA FT GEORGE G MEADE MD  
 RUEACMC/CMC WASHINGTON DC  
 RUCJAAA/USCINCSOC MACDILL AFB FL//SOJ2//  
 RHMBRA/CINCPACFLT PEARL HARBOR HI  
 RUETIAQ/MPC FT GEORGE G MEADE MD  
 RUEALGX/SAFE

R 210656Z MAR 88

FM USDAO BANGKOK TH//PW-MIA//  
 <> TO RUEKJCS/DIA WASHINGTON <><>DC//VO-PW/DAM/<><>  
 INFO RUEADWW/WHITEHOUSE WASHDC//NSC MR CHILDRESS/  
 RUEKJCS/SECDEF WASHDC//OASD-ISA/PW-MIA//  
 RUEKJCS/JCS WASHDC//J5/OJCS-PW-MIA//  
 RUHQQA/USCINCPAC HONOLULU HI//J2/J233/J3/J36//  
 RUEAIIA/CIA WASHDC  
 RU  
 <> HQBPA/CDR <><>JCRC<><> BARBERS PT HI  
 RUEHKL/USDAO KUALA LUMPUR  
 RUEHGP/USDAO SINGAPORE  
 RUEHML/USDAO MANILA RP  
 RUEHHK/USDLO HONG KONG  
 BT  
 EZ1:

SECTION 02 OF 02 BANGKOK TH 14301

EZ2:  
 <> THIS IS A <><>STONY BEACH<><> MESSAGE  
 SERIAL: IIR 6 024 0276-88.  
 <> COUNTRY: <><>VIETNAM<><> (VM).  
 SU JECT:  
 O IIR 6 024 0276-88/ALLEGED AMERICAN IN  
 SLEEVE SHIRT, AND "HO CHI MINH" SANDALS. HE WAS ABOUT  
 1.8M TALL WITH DARK BROWN HAIR AND BLUE EYES. HE HAD  
 A LONG, BONY FACE. HE DID NOT WEAR GLASSES, BUT DID  
 WEAR A WRIST WATCH. HE WAS HEARD SPEAKING VERY GOOD  
 <> <><>VIETNAMESE<><> WITH THE COMMUNIST CADRES IN THE VICINITY  
 OF THE GENERATOR SHACK.

7. OTHER THAN THIS AND THE TWO WESTERNERS IN  
<> CAN THO SOURCE NEVER SAW ANY AMERICANS NOR ANY  
<> FOREIGNERS, ETHNIC OR MIXED BLOOD <><>VIETNAMESE<><> WHO COULD  
HAVE BEEN MISTAKEN FOR AMERICANS, EITHER IN CAPTIVITY  
OR LIVING FREELY AMONG THE GENERAL POPULATION.

COMMENTS: 1. THE FIRST TIME SOURCE SAW "NAM"  
WAS IN JUNE WHILE SOURCE WAS ASSIGNED TO CAMP 6, GROUP  
1 (T6/LT1). SOURCE WAS CUTTING GRASS AROUND THE CAMP  
GROUP COMMAND HOUSE AND SAW "NAM" WORKING AROUND THE  
GENERATOR SHACK.

2. AFTER ONE MONTH AT CAMP 6, SOURCE WAS  
MOVED TO CAMP 8, WHERE HE SPENT THE REMAINDER OF HIS  
TIME AT LT1. WHILE AT CAMP 8, HE WAS CUTTING GRASS  
ALONG A HILLSIDE NEAR THE MAIN ROAD TO YEN BAI, WHEN  
HE SAW "NAM" RIDING HIS BICYCLE IN THE DIRECTION OF  
YEN BAI. HE SURMISED THAT "NAM" WAS ON HIS WAY TO THE  
HEADQUARTERS OF GROUP 776, BUT WAS NOT SURE. THESE  
WERE THE ONLY TIMES SOURCE EVER SAW "NAM."

3. SOURCE WAS VERY COOPERATIVE AND AGREED TO  
FURTHER INTERVIEW IF NECESSARY.

BT  
#4301  
NNNN  
NNDD

MSGNO

16 (PCXX) \*01/02/88\* \*05:04:39.8.9\*  
 ZCZC 10:03:57Z (PC)  
 EMI DTG : 88010204333940  
 RTTSZYUW RUEKJCS0015 0020934. -RUEALGX.

R 020934Z JAN 88  
 FM JCS WASHINGTON DC  
 INFO RUEADWD/OCSA WASHINGTON DC  
 RUENAAA/CNO WASHINGTON DC  
 RUEAHQA/CSAF WASHINGTON DC//XO-CTC//  
 RUERAAA/ANMCC FT RITCHIE MD  
 RUEALGX/SAFE

R 020935Z JAN 88  
 FM JCRC LIAISON BANGKOK TH  
 TO RUHQBPA/CDR JCRC BARBERS PT HI  
 INFO RUHQHQA/USCINCPAC HONOLULU HI//J2/J3/J36//  
 RUEKJCS/DIA WASHINGTON DC//VO-PW//  
 RUEKJCS/SECDEF WASHDC//OASD-ISA/PW-MIA//  
 RUEKJCS/JCS WASHDC//J5/PW-MIA//  
 RUEADWW/WHITEHOUSE WASHDC//NSC/MR CHILDRESS//  
 BT

EZ1:

LIAISON BANGKOK 00015  
 3005 JAN 88.

EZ2:

SUBJECT: JCRC RPT 87-017, HEARSAY OF AN AMERICAN  
 - WORKING IN HOANG LIEN SON RE-ED CAMP, 1978

1. SOURCE/ADMIN DATA

- NAME: SC  
 - DPOB: 40, SD, QUANG TRI.  
 - OCCUPATION-PRE '75: GVN OFFICIAL, 1962-75 (HIGHEST  
 POSITION - DEPUTY PROVINCE CHIEF, CHUONG THIEN, 71-75)  
 - OCCUPATION-POST '75: RE-EDUCATION CAMP INMATE, 75-  
 83; UNEMPLOYED, 83-87.  
 - FINAL ADDRESS IN VN: SD

- DATE OF ARRIVAL IN FIRST ASYLUM: 5 NOV 87.  
 - PRESENT LOCATION: SD  
 - ID DATA:  
 - EDUCATION: BA (PUBLIC ADMIN), U OF SAIGON 1962.  
 - LANGUAGES: VIETNAMESE (NATIVE), FRENCH (GOOD),  
 ENGLISH (LIMITED).  
 - RELIGION: CATHOLIC  
 - STATUS: REFUGEE  
 - DATE OF INFO: 1978  
 - INTERVIEW DATA: SOURCE WAS INTERVIEWED AT HAWKINS  
 ROAD ON 11 DEC 87 BY JAMES M COYLE, GS-12, DOD.  
 2. SUMMARY: SOURCE PRESENTED LIMITED HEARSAY  
 INFORMATION CONCERNING AN AMERICAN SUPPOSEDLY WORKING  
 IN THE GENERATOR PLANT OF HOANG LIEN SON RE-EDUCATION

-CAMP IN 1978. END SUMMARY.

3. INFORMATION: IN AUGUST 1978, WHILE SOURCE WAS AN INMATE OF SECTION K-1, CAM THUY RE-EDUCATION CAMP, IN THANH HOA (P), A NUMBER OF PERSONS WERE TRANSFERRED TO K-1 FROM THE HOANG LIEN SON CAMP. SOME OF THESE PEOPLE, NOTABLY FORMER ARVN MAJOR DANG VAN SONG, TOLD SOURCE THAT THEY HAD SEEN AND SPOKEN TO AN AMERICAN WHO WORKED IN THE GENERATOR PLANT IN THEIR FORMER CAMP. IT WAS SAID THAT THE AMERICAN WAS RECEIVING A LARGE SALARY (300-400 DONG PER MONTH), AND THAT HE WAS ABOUT TO TAKE A VIETNAMESE CADRE FOR A WIFE.

4. SONG AND THE OTHERS TOLD SOURCE SOME OTHER THINGS ABOUT THE AMERICAN, BUT SOURCE CAN NO LONGER REMEMBER THEM, BECAUSE HE WASN'T PAYING PARTICULAR ATTENTION TO THE STORY AT THE TIME.

5. SONG IS NOW A WOODCUTTER LIVING IN Q8 OF HCMC. SOURCE CANNOT REMEMBER THE STREET ADDRESS.

6. COMMENT: SOURCE APPEARED TO BE SPEAKING HONESTLY. HE WAS CONSISTENTLY COURTEOUS AND RESERVED DURING THE INTERVIEW. HE ASKED FOR ASSISTANCE IN RE-SETTLING TO THE U.S., AND IN MAKING CONTACT WITH FORMER U.S. ADVISORS WITH WHOM HE WAS FAMILIAR. SOURCE HAS PROVIDED OTHER INFORMATION OF PW/MIA INTEREST WHICH WILL BE REPORTED SEPARATELY.

BT

#0015

NNNN

NNDD



MSGNO 55 (PCXX) \*11/30/87\* \*01:07:17.8.1\*  
ZCZC 06:06:21Z (PC)  
EMI DTG : 87113000305712  
RTTCZYUW RUEKJCS9775 3340519- -RUEALGX.

*TRA NOC*

R 300519Z NOV 87  
FM JCS WASHINGTON DC  
INFO RUEADWD/OCSA WASHINGTON DC  
RUENAAA/CNO WASHINGTON DC  
RUEAHQA/CSAF WASHINGTON DC//XO-CTC//  
RUEDADA/AFIS AMHS BOLLING AFB DC  
RUEAHQA/CSAF WASHINGTON DC//XO-CTC/XOXX//  
RUEAIIA/CIA WASHINGTON DC  
RUEHC /SECSTATE WASHINGTON DC  
RUEAMCC/CMC CC WASHINGTON DC  
RUETIAH/DIRNSA FT GEORGE G MEADE MD  
RUEACMC/CMC WASHINGTON DC  
RUCJAAA/USCINCSOC MACDILL AFB FL//SOJ2//  
RHHMBRA/CINCPACFLT PEARL HARBOR HI  
RUETIAQ/MPC FT GEORGE G MEADE MD  
RUEALGX/SAFE

R 300516Z NOV 87  
FM USDAO KUALA LUMPUR MY//SB//  
<> TO RUEKJCS/DIA WASH <><>DC//VO-PW/DAM//<><>  
INFO RUEHBK/USDAO BANGKOK TH//PW-MIA TEAM//  
RUEADWW/WHITEHOUSE WASH DC//NSC/MR CHILDRESS//  
RUEKJCS/SECDEF WASH DC//OASD-ISA/PW-MIA//  
RUEKJCS/JCS WASH DC//J5/OJCS-PW-MIA//  
RUHQHQA/USCINCPAC HONOLULU HI//J2/J233/J3/J36//  
<> RUEAIIA/CIA WASH DC  
RUHQBPA/CDR <><>JCRC<><> BARBERS PT HI  
RUEHML/USDAO MANILA RP  
RUEHGP/USDAO SINGAPORE SN  
RUEHHK/USDLO HONG KONG HK  
BT

EZ1:

SECTION 01 OF 02 KUALA LUMPUR MY 09775

EZ2:

THIS IS A STONY BEACH MESSAGE  
SERIAL: IIR 6 024 0124 88.  
<> COUNTRY: <><>VIETNAM<><> (VM).  
SUBJ: IIR 6 024 0124 88/TRA NOC RE-EDUCATION CAMP  
WARNING: THIS IS AN INFORMATION REPORT, NOT FINALLY  
EVALUATED INTELLIGENCE.

*Lien Tri 1*

*HOANG LIEN SON*

-----  
DEPARTMENT OF DEFENSE  
-----

DOI: 760600.

SOURCE: <sup>SC</sup> A FORMER ARVN CAPTAIN WHO WAS HELD IN TRA NOC RE-EDUCATION CAMP FROM JUL 75 TO JUN 76. HIS RELIABILITY HAS NOT BEEN ESTABLISHED.

SUMMARY THIS IS A STONY BEACH REPORT. THIS REPORT CONTAINS A LIMITED DESCRIPTION OF THE TRA NOC RE-EDUCATION CAMP FROM JUL 75 TO JUN 76. ENCLOSURE.

TEXT: 1. THE NAME OF THE CAMP WAS 'CAMP COMPLEX 1, TRA NOC' (LIEN TRAI 1, TRA NOC). IT WAS LOCATED AT <> //UTM COORDS <><>48PWS8014/MAP<><> SERIES L7014; 1/50,000; SHEET 6129III, PHONG PHU; AMS 12/07//, ABOUT TEN KILOMETERS WEST OF CAN THO CITY.

2. PRIOR TO 1975, THIS WAS CAMP 'NGUYEN VIET CAN' (NGUYEENX VIEETS CAANS), THE REAR AREA BASE FOR THE 33D ARVN INF REGT.

3. THE CAMP WAS MANAGED BY PAVN MILITARY REGION 9. THE CAMP COMMANDER WAS CALLED 'HAI RANG VANG' (HAI RAWNG VANGF), AND THE POLITICAL OFFICER WAS BA SONG (BA SONG). NEITHER ONE WAS EVER SEEN WEARING ANY INSIGNIA OF RANK. THE CAMP HEADQUARTERS CONSISTED OF THE CAMP COMMANDER, THE POLITICAL OFFICER, FOUR BATALLION MANAGEMENT COMMITTEES; AND THE FOLLOWING COMMITTEES - SECURITY, EDUCATION, RECORDS, LOGISTICS, MEDICAL; AND A GUARD UNIT.

4. THE CAMP WAS DIVIDED INTO FOUR AREAS CALLED BATALLIONS (TIEU DOAN), EACH CONSISTING OF ABOUT 500 PRISONERS. THE BNS WERE DIVIDED INTO C'S (COMPANIES). EACH C CONSISTED OF ABOUT 120 PRISONERS HOUSED IN TWO OR THREE BUILDINGS. EACH ROOM IN THESE BUILDINGS HOUSED ONE TEAM (TOOR) OF FROM EIGHT TO TEN PRISONERS. EACH BN AREA WAS SURROUNDED BY A BARBED WIRE FENCE. THE BUILDINGS WERE ABOUT 15 METERS APART AND WERE ALSO SURROUNDED BY BARBED WIRE FENCES. EACH C WAS LED BY A C LEADER (C TRUONG OR LAN TRUONG). THE TEAMS WERE HEADED BY A TEAM LEADER (TO TRUONG) WHO WAS ALSO CALLED A ROOM LEADER (TRUONG BUONG (TRUWOWNGR BUOONGF)).

5. THE CAMP HELD ABOUT 2,000 PRISONERS, ALL O-3'S. INCLUDED WERE ALL BRANCHES OF THE ARMED SERVICES, POLICE, AND CHAPLAINS. THERE WERE ALSO TWO FEMALE O-3'S, ONE POLICE AND ONE ARVN. THERE WAS NO HARD LABOR AT THIS CAMP. THE MAIN OCCUPATION OF THE PRISONERS WAS POLITICAL STUDY, THE POLICIES AND VIEWPOINT OF THE PARTY AND THE GOVERNMENT. THE ONLY WORK WAS OCCASIONAL GRASS CUTTING AND CLEANING UP AROUND THE CAMP.

6. SOURCE NEVER SAW NOR HEARD OF ANY AMERICANS, NOR ANY FOREIGNERS, ETHNIC OR MIXED BLOOD <><>VIETNAMESE<><> WHO COULD HAVE BEEN MISTAKEN FOR AMERICANS, EITHER IN CAPTIVITY OR LIVING FREELY AMONG THE GENERAL POPULATION.

COMMENTS: SOURCE WAS VERY COOPERATIVE AND AGREED TO FURTHER INTERVIEW IN THE FUTURE IF NECESSARY.

INFO CHRON

20EKKI \*  
RUEKJCS RUEADW RUEKJCS RUHQHQA RUEAIIA  
QBFA RUEHKL RUEHML RUEHGP RUEHEK  
RUEHKB #9671/01 315 \*\*

110510Z NOV 87  
USDAO BANGKOK TH//PW/MIA TEAM//  
RUEKJCS / DIA WASHINGTON DC//VO-PW/EAM//  
D RUEADW / WHITEHOUSE WASHDC//NSC/MP CHILDRESS//  
KJCS / SECDEF WASHDC//OASD-ISA/PW-MIA//  
KJCS / JCS WASH DC//J5/CJCS-PW-MIA//  
JCSA / USCINCPAC HONOLULU HI//J2/J233/J3/J3F//  
AIIA / CIA WASHDC/  
QBFA / CDR JCRC BANGKOK TH MI  
AKL / USDAO KUALA LUMPUR  
HML / USDAO MANILA RP  
HCP / USDAO SINGAPORE  
HAK / USDAO HONG KONG

CHGRP: DAO 11/10/87  
APPRV: DAO:VIFLLIS  
DRFID: DAO:RHEFFNER:RI  
AR: DAO:NONE  
DISTR: CHRON IAO6 CDA  
DCM2  
POL SA DATT/TLC  
JCRC  
ORGIN: OCR

TEXT: THE COC CAMP, ALSO KNOWN AS CAMP THREE HOANG LIEN SON CAMP SYSTEM ONE, BY GOING FROM HANOI TO YEN BAI BY TRAIN AND DISSEMBARKING AT THY AU LAU (AAU LAU) FERRY RIVER BY FERRY BOAT AND THEN WERE LOADED ONTO TRUCKS AND DRIVEN APPROXIMATELY ANOTHER TWO HOURS ON A MOUNTAIN ROAD BEFORE ARRIVING AT THE CAMP.

2. ORGANIZATION: THE CAMP WAS UNDER THE DIRECT CONTROL OF THE MINISTRY OF NATIONAL DEFENSE AND WAS STAFFED BY A CAMP COMMANDER, THREE ASSISTANT COMMANDERS, FIVE POLITICAL CADRE AND 40 GUARDS. THE FOLLOWING ARE NAMES OF SOME OF THE CADRE:

NAME	POSITION	RANK	YOA
LE MCN (LEE MOON)	ASST CAMP CDR	CPT	50
LANG (LANG)	CAMP MGMT CADRE	2LT	40
THIN (THINS)	CAMP MGMT CADRE	ASPIRANT	30

THE APPROXIMATELY 300 PRISONERS WERE EITHER MAJORS OR LIEUTENANT COLONELS. THE PRISONERS WERE DIVIDED INTO FOUR UNITS, THREE OF WHICH WERE DESIGNATED FOR GENERAL LABOR DUTIES AND ONE FOR DUTY IN THE DINING FACILITY AND KITCHEN RELATED TASKS. EACH OF THE UNITS WERE BROKEN DOWN INTO TEAMS OF ABOUT 15-20 PRISONERS EACH.

3. PHYSICAL CHARACTERISTICS: THE DETENTION AREA OF COC RE-EDUCATION CAMP OCCUPIED ABOUT 10,000 SQUARE METERS OF GROUND IN A COMPOUND (100 METERS SQUARE) THAT WAS SECURED BY A BAMBOO AND BARBED WIRE FENCE. THERE WAS A SMALL RIVER RUNNING OUTSIDE THE

SECTION 01 OF 02 BANGKOK TH//PW/ 49671

THIS IS A STONY BEACH MESSAGE

11R 6 024 0070 88.

VIETNAM (VM).

11R 6 024 0070 88/CCC (COOCS)  
RE-EDUCATION CAMP, CAMP THREE OF HOANG LIEN SON'S RE-EDUCATION CAMP SYSTEM ONE.

THIS IS AN INFO REPORT, NOT FINALLY EVALUATED INTELLIGENCE.

DEPARTMENT OF DEFENSE

760000.

SC  
SOURCE IS A FORMER VIETNAMESE NAVY LTCDR WHO WAS INCARCERATED AT COC RE-EDUCATION CAMP FROM JUNE UNTIL SEPTEMBER 1976.

RELIABILITY OF SOURCE HAS NOT BEEN ESTABLISHED.

SUMMARY: THIS IS A STONY BEACH REPORT. IT PROVIDES LIMITED INFORMATION CONCERNING THE ORGANIZATION AND PHYSICAL CHARACTERISTICS OF THE COC RE-EDUCATION CAMP; ALSO KNOWN AS CAMP THREE OF HOANG LIEN SON'S CAMP SYSTEM ONE. ENCLOSURES.

024 0271 88. A SKETCH MAP OF CCC RE-EDUCATION CAMP HAS BEEN PREPARED AND WILL BE FORWARDED UNDER SEPARATE COVER TO DIA/VC-PW. SCURCF WAS COOPERATIVE DURING THE INTERVIEW AND MAINTAINED CONSISTENCY IN HIS STATEMENTS THROUGHOUT THE SESSION.

SOUTHERN PERIMETER OF THE DETENTION AREA WHICH SEPARATED THE DETENTION AREA FROM THE CADRE AND CAMP SUPPORT AREA. ALSO THERE WAS A DIRT ROAD WHICH RAN PARALLEL TO THE DETENTION AREA BETWEEN THE SOUTHERN PERIMETER OF THE CAMP AND THE RIVER. THE DIRT ROAD LED TO THE FERRY LANDING AT AU LAU ABOUT 15 KILOMETERS EAST OF THE CAMP. THE MAIN GATE WAS SITUATED IN THE MIDDLE OF THE SOUTHERN PERIMETER FENCE.

4. INSIDE THE CAMP WAS A FLAGPOLE LOCATED DIRECTLY IN FRONT OF THE MAIN GATE. THERE WAS ONE DETENTION BUILDING ON EITHER SIDE OF THE MAIN GATE. A DETENTION BUILDING WAS ALSO SITUATED IN THE CENTER OF THE CAMP WITH ANOTHER ONE AGAINST THE CENTER OF THE FENCE ALONG THE NORTH PERIMETER OF THE CAMP. THE ERISOMER DINING FACILITY WAS SITUATED AT THE MID POINT ALONG THE EAST PERIMETER AND ANOTHER DETENTION BUILDING WAS SITUATED IN THE NORTHWEST CORNER OF THE CAMP. THE LATRINE FACILITIES WERE IN THE NORTHWEST CORNER AND A DETENTION BUILDING WAS LOCATED AT THE MIDPOINT ALONG THE WESTERN PERIMETER.

5. OUTSIDE THE CAMP'S EASTERN PERIMETER THERE WERE TWO SMALL TRIBUTARIES WHICH RAN GENERALLY NORTH TO SOUTH (PERPENDICULAR) TO THE SMALL RIVER. THE TWO TRIBUTARIES WERE PARALLEL TO EACH OTHER ABOUT 50 METERS APART. BETWEEN THE TWO TRIBUTARIES WAS A BALD HILL GENERALLY IN LINE WITH THE NORTHERN PERIMETER OF THE DETENTION CAMP. THE MEDICAL AID STATION WAS LOCATED BETWEEN THE TWO TRIBUTARIES AND WAS IN LINE WITH THE DETENTION CAMP'S SOUTHERN PERIMETER, JUST NORTH OF THE DIRT ROAD AND SMALL RIVER. ABOUT 20 METERS EAST OF THE EASTERNMOST TRIBUTARY, THERE WAS ANOTHER DIRT ROAD RUNNING NORTH TO SOUTH, PARALLEL TO THE TRIBUTARIES, THAT CONNECTED WITH THE DIRT ROAD THAT LED TO AU LAU. JUST TO THE EAST OF THAT DIRT ROAD WAS A NEWLY CONSTRUCTED CONCENTRATION CAMP. SOURCE WAS UNABLE TO SPECULATE WHAT CATEGORY OF PRISONERS WERE HOUSED THERE.

6. THE CADRE FACILITIES WERE LOCATED SOUTH OF THE SMALL RIVER OPPOSITE THE MAIN CAMP GATE. THE CADRE FACILITIES CONSISTED OF A HEADQUARTERS BUILDING, TWO CADRE BARRACKS, CADRE DINING FACILITY, A GUARD POST AND A CATTLE PEN.

7. LABOR REQUIREMENTS: PRISONERS WERE REQUIRED TO PERFORM A VARIETY OF LABOR DETAILS WHICH INCLUDED FARMING, CAMP MAINTENANCE, SLASH AND BURN FARMING ON THE HILLSIDES, WOOD CUTTING, KITCHEN DETAILS AND OTHER ODD JOBS. THE HOURS WERE FROM 0600 UNTIL 1800 HOURS DAILY WITH TWO HOURS OFF FOR LUNCH FROM 1200-1400 HOURS. LIGHTS OUT OCCURRED AT 2200 HOURS DAILY. SOURCE COULD NOT RECOLLECT ANY PARTICULARLY IMPORTANT PERSONALITY AMONG THE PRISONERS.

COMMENTS: SOURCE DID SEE A CAUCASIAN HE BELIEVED TO BE AN AMERICAN WHILE AT CCC CAMP. THE CAUCASIAN FIXED ELECTRICAL EQUIPMENT AND REPAIRED TELEPHONE LINES. THIS INFORMATION WAS REPORTED IN IIR 6

VZCZCHKI \*  
RR RUEKJCS RUEADW RUEKJCS RUEKJCS RUHQHQA RUFALLA  
RUHQDPA RUEHKL RUFHML RUEHGP RUWTHK  
RF RUEHKK #9422/01 313 \*\*

R 090914Z NOV 87  
FM USDAO BANGKOK TH//PW/MIA TEAM//  
TO RUEKJCS // DIA WASHINGTON DC//VO-PW/DAM//  
INFO RUEADW // WHITHOUSE WASHDC//NSC/MR CHIDRESS//  
RUEKJCS // SECDEF WASHDC//OASD-ISA/PW-MIA//  
RUHQHQA // JCS WASH DC//J5/OJCS-PW-MIA//  
RUEAITA // CIA WASHDC,  
RUHQDPA // CDR JCRC BANGKOK PT HI  
RUEHKL // USDAO KUALA LUMPUR  
RUEHML // USDAO MANILA RP  
RUEHGP // USDAO SINGAPORE  
RUEHKK // USDAO HONG KONG  
BT

SECTION 01 OF 02 BANGKOK TH//PW/ 49422

THIS IS A STONY BEACH MESSAGE

SERIAL: IIR 6 024 0071 98.

COUNTRY: VIETNAM (VM).

SUBJECT: IIR 6 024 0071 98/LIVE SIGHTING OF A  
CAUCASIAN AT COC (COOC) RE-EDUCATION  
CAMP: CAMP THREE OF HOANG LIEN SON'S  
RE-EDUCATION CAMP SYSTEM ONF.

WARNING: THIS IS AN INFO REPORT, NOT FINALLY  
EVALUATED INTELLIGENCE.

DEPARTMENT OF DEFENSE

DOI: 760900.

SOURCE: SC - SOURCE IS A FORMER  
SOUTH VIETNAMESE NAVY LTCDR WHO WAS INCARCERATED AT COC  
RE-EDUCATION CAMP FROM JUNE UNTIL SEPTEMBER 1976.  
RELIABILITY OF SOURCE HAS NOT BEEN ESTABLISHED.

SUMMARY: THIS IS A STONY BEACH REPORT. IT  
PROVIDES LIMITED FIRST-HAND INFORMATION CONCERNING THE  
LIVE SIGHTING OF A CAUCASIAN REPAIRING ELECTRICAL  
EQUIPMENT AT THE COC RE-EDUCATION CAMP, CAMP THREE OF  
HOANG LIEN SON'S CAMP SYSTEM ONE DURING 1979.

1. BETWEEN JUNE AND SEPTEMBER 1976,  
SOURCE SAW A CAUCASIAN, HE BELIEVED TO BE AN AMERICAN,  
FIXING ELECTRICAL EQUIPMENT AND TELEPHONE LINES ON ABOUT  
FIVE DIFFERENT OCCASIONS AT COC RE-EDUCATION CAMP. ALSO  
KNOWN AS CAMP THREE OF THE HOANG LIEN SON CAMP SYSTEM  
ONE. SOURCE THOUGHT HE WAS REPAIRING THE TELEPHONE  
LINES THAT LINKED COC CAMP WITH CAMP SYSTEM ONE  
HEADQUARTERS. SOURCE SAID THAT THE MAN WAS ABOUT 1  
METER 72CMS TALL, WHITE SKINNED, LIGHT BROWN, WAVY HAIR,  
OLIVE DRAB TROUSERS WITH EITHER WHITE, BLUE OR GREEN  
SHIRTS (EACH TIME SOURCE SAW HIM HE NOTED THE DIFFERENT  
SHIRT COLORS), WEARING A COI (COOIS) HAT AND RUBBER  
THONGS (BINH TRI THIEU STYLE). ON THE TIMES SOURCE SAW  
THE CAUCASIAN, SOURCE WAS WORKING ON LABOR DUTIES  
OUTSIDE THE CAMP IN THE CADRE AREA WHICH WAS LOCATED  
ABOUT 25 METERS OUTSIDE THE CAMP'S MAIN GATE ACROSS A  
DIRT ROAD AND SMALL RIVER. PRISONERS ROUTINELY WORKED  
IN THAT AREA ON MAINTENANCE DETAILS OR IN THE ADJACENT  
RICE FIELDS.

COMMENTS: SOURCE DID NOT HAVE AN OCCASION TO  
CONVERSE WITH THE CAUCASIAN AND DID NOT KNOW HIS NAME.  
DEBRIEFER ASKED SOURCE TO REPEAT THE CAUCASIAN'S  
DESCRIPTION AND SOURCE INSISTED THE CAUCASIAN'S HAIR WAS  
LIGHT BROWN. SOURCE HAD NO REASON TO EXPLAIN WHY HE  
BELIEVED THE CAUCASIAN WAS AN AMERICAN, HE SIMPLY  
LOOKED LIKE ONE. SOURCE DID NOT SEE ANY OTHER  
CAUCASIANS NOR ANY OTHER PERSON THAT COULD HAVE BEEN  
MISTAKEN FOR AN AMERICAN WHILE HE WAS INCARCERATED IN  
COC CAMP. SOURCE HAD PROVIDED A FULL DESCRIPTION OF COC  
RE-EDUCATION CAMP WHICH IS CONTAINED IN IIR 6 024 0070  
88. SOURCE WAS COOPERATIVE DURING THE INTERVIEW AND  
MAINTAINED CONSISTENCY IN HIS STATEMENTS THROUGHOUT THE  
SESSION.



DOI: 780900

SOURCE: *5c* - SOURCE IS A 48 YEAR OLD VIETNAMESE REFUGEE WHO WAS A FORMER CAPTAIN IN THE SOUTH VIETNAMESE ARMY. HIS RELIABILILTY HAS NOT BEEN ESTABLISHED.

SUMMARY: THIS IS A STONY BEACH MESSAGE. THIS REPORT PROVIDES INFORMATION REGARDING THE SIGHTING OF A LIVE CAUCASIAN AT THE YEN BAI RE-EDUCATION CAMP IN 1978.

TEXT: 1. SOURCE WAS INCARCERATED IN THE YEN BAI RE-EDUCATION CAMP FROM DEC 77 TO NOV 78. DURING SEP 78 (EXACT DATE UNKNOWN) HE, ALONG WITH 13 OTHER PRISONERS, WAS ON A WORKING DETAIL TO PICK CORN FROM THE VEGETABLE FIELDS OUTSIDE THE CAMP FOR THE CAMP KITCHEN. THEY LEFT THE CAMP IN THE MORNING AND WALKED IN SINGLE FILE TO THE SIDE OF THE ROAD WITH ONE GUARD WALKING IN THE MIDDLE OF THE ROAD AND ONE GUARD BRINGING UP THE REAR OF THE COLUMN. AFTER WALKING APPROXIMATELY 5 KILOMETERS IN A EASTERLY DIRECTION THEY TURNED SOUTH ON A LARGER ROAD SOURCE BELIEVED LED TO TH TWO OF YEN BAI. A SOVIET MOTOVA TRUCK WAS OFF TO THE SIDE OF THE ROAD, FACING IN THE OPPOSITE DIRECTION WITH THE HOOD UP AND PERSON UNDER THE HOOD APPARENTLY MAKING REPAIRS TO THE MOTOR. AS THE COLUMN NEARED TO ABOUT 20 METERS FROM THE VEHICLE, THE PERSON REPAIRING THE TRUCK STOOD UP AND FACED THE COLUMN. ALL THE PRISONERS WERE VERY SURPRISED TO SEE A CAUCASIAN AND THERE WAS SOME TALKING IN THE COLUMN UNTIL THE GUARD TOLD THEM TO BE QUIET. AS THEY GOT CLOSER, THE CAUCASIAN SMILED AND ONE OF THE PRISONERS SAID IN ENGLISH "ARE YOU AN AMERICAN" AND THE CAUCASIAN SMILED AGAIN BUT DID NOT SAY ANYTHING. AT THIS TIME ONE OF THE GUARDS AGAIN YELLED FOR THEM TO SHUT UP AND LOOK STRAIGHT AHEAD.

2 THE SOURCE CAME WITHIN 4 METERS OF THE CAUCASIAN. HE DESCRIBED HIM AS TALL, BUT NOT TALL FOR A CAUCASIAN, WITH A THIN FACE, BETWEEN 30 AND 40 YEARS OLD AND HAD DARK BROWN HAIR. HE WORE MILITARY ARVN TYPE CLOTHES, WITH A LONG SLEEVE SHIRT WITH THE SLEEVES ROLLED UP.

3. OTHER PRISONERS IN THE COLUMN WERE:

- CAPT THONG (LNU)
- LT. NGUYEN HUU LUU
- CAPT BAN (LNU)
- CAPT NGUYEN VAN THAN
- CAPT LE VAN PHUC

SOURCE DOES NOT KNOW THE WHEREABOUTS OF ANY OF THE PRISONERS LISTED ABOVE. THE PRISONERS HAD HEARD RUMORS ABOUT AMERICANS STILL IN VIETNAM; HOWEVER, NO ONE HAD EVER SEEN ONE UNTIL THEN. (NOTE: SOURCE HAD MEVER SEEN BT

BE INTERVIEWED AGAIN.

ACQU: PHILIPPINES (871005)  
DISSEM: FIELD: AMEMB BANGKOK (CDA, DCM2 POL  
- SA3, DATT/TLO, JCRC)

BT  
#6647  
NNNN  
NNDD



MSGNO 115 (PCXX) \*10/22/87\* \*00:05:35.4.4\*  
 ZCZC 05:03:53Z (PC)  
 EMI DTG : 87102122562935  
 RTTSZYUW RUEKJCS6647 2950258- -RUEALGX.

R 220258Z OCT 87  
 FM JCS WASHINGTON DC  
 INFO RUEADWD/OCSA WASHINGTON DC  
 RUENAAA/CNO WASHINGTON DC  
 RUEAHQA/CSAF WASHINGTON DC  
 RUEDADA/AFIS AMHS BOLLING AFB DC  
 RUEAHQA/CSAF WASHINGTON DC//XOOOE/XOXX//  
 RUEAIIA/CIA WASHINGTON DC  
 RUEHC /SECSTATE WASHINGTON DC  
 RUEAMCC/CMC CC WASHINGTON DC  
 RUETIAH/DIRNSA FT GEORGE G MEADE MD  
 RUEACMC/CMC WASHINGTON DC  
 RUCJAAA/USCINCSOC MACDILL AFB FL  
 RHHMBRA/CINCPACFLT PEARL HARBOR HI  
 RUETIAQ/MPC FT GEORGE G MEADE MD  
 RUEALGX/SAFE

R 220244Z OCT 87  
 FM USDAO BANGKOK TH//PW/MIA TEAM//  
 TO RUEKJCS/DIA WASHINGTON DC//DAM/VO-PW//  
 RUEADWW/WHITEHOUSE WASHDC//NSC/MR CHILDRESS//  
 RUEKJCS/SECDEF WASHDC//OASD-ISA/PW-MIA//  
 RUEKJCS/JCS WASHDC//J5/PJCS-PW-MIA//  
 RUHQHQA/USCINCPAC HONOLULU HI//J2/J233/J3/J36//  
 RUEAIIA/CIA WASHDC /  
 RUHQBPA/CDR JCRC BARBERS PT HI  
 RUEHKL/USDAO KUALA LUMPUR  
 RUEHML/USDAO MANILA RP  
 RUEHHK/USDLO HONG KONG  
 RUEHGP/USDAO SINGAPORE

BT  
 EZ1:

SECTION 02 OF 02 BANGKOK TH 46647

EZ2:

THIS IS A STONY BEACH MESSAGE  
 SERIAL: IIR 6 024 0030 88  
 COUNTRY: VIETNAM (VM)  
 SUBJECT: CAUCASIAN AT YEN BAI RE-EDUCATION  
 A CAUCASIAN BEFORE AND NEVER SAW ONE AGAIN DURING HIS  
 CAPTIVITY).

COMMENTS: SOURCE IS HIGHLY INTELLIGENT AND  
 APPEARS TO BE HONEST AND COOPERATIVE. HE VOLUNTEERED  
 THE ABOVER INFORMATION AFTER A REQUEST FOR INFORMATION  
 WAS ANNOUNCED ON THE REFUGEE CAMP LOUDSPEAKER. HE  
 REQUESTED NO FAVORS AND SAID THAT HE WOULD BE WILLING TO

WARNING: THIS IS AN INFO REPORT, NOT FINALLY  
EVALUATED INTELLIGENCE.

-----  
DEPARTMENT OF DEFENSE  
-----

DOI: 860000.

SOURCE: *SC* - SOURCE IS A GRADUATE OF THE  
MINISTRY OF HEALTH'S TECHNICAL SCHOOL AND WAS AN  
ANESTHETIC TECHNICIAN AT THE KIEN GIANG PROVINCIAL AND  
PHU QUOC DISTRICT HOSPITALS FROM 1983 TO 1986. THE  
RELIABILITY OF SOURCE HAS NOT BEEN ESTABLISHED.

SUMMARY: THIS IS A STONY BEACH REPORT.  
IT RESPONDS TO QUESTIONS POSED IN DIA/VO-PW, EVALUATION  
OF IIR 6 024 0059 87, DTG 212209Z SEP 87.

TEXT: 1. SOURCE IS ONLY AWARE OF THOSE  
MEDICAL FACILITIES MENTIONED IN THE IIR. KIEN GIANG  
PROVINCIAL AND PHU QUOC DISTRICT HOSPITALS. HE DOES NOT  
HAVE ANY KNOWLEDGE ABOUT OTHER MOI FACILITIES.

2. SOURCE IS NOT AWARE OF ANY MEDICAL PERSONNEL  
AT THE "304TH HOSPITAL" IN HO CHI MINH CITY.

3. SOURCE IS ONLY ABLE TO COMMENT ON THE PRO-  
FICIENCY OF THOSE PHYSICIANS AND STAFF WORKING IN THE  
FACILITIES THAT HE WAS ASSIGNED. HE IS NOT ABLE TO  
COMMENT ON THE PROFICIENCY OF PHYSICIANS WORKING IN  
OTHER HOSPITALS .

4. THE PRISONERS TAKEN FROM PRISON 7 WERE TAKEN  
TO THE DISTRICT HOSPITAL IN WHICH SOURCE WAS WORKING.  
SOURCE STATED THAT THESE PRISONERS ARE TREATED JUST LIKE  
OTHER PATIENTS, THAT IS TO SAY, IF THE DISTRICT HOSPITAL  
CANNOT HANDLE A PARTICULAR CASE, THE PATIENT IS TAKEN  
TO THE PROVINCIAL HOSPITAL. SOURCE DID NOT HAVE ANY IDEA  
AS TO WHETHER CRIMINALS WERE TAKEN TO MOI FACILITIES.

5. SOURCE HAD NO KNOWLEDGE WHATSOEVER REGARDING  
THE MEDICAL CARE AFFORDED US PWS DURING THE WAR.

6. SOURCE SPECULATED THAT FOREIGNERS ARE TREATED  
AT MINISTRY OF HEALTH HOSPITALS, BUT COULD NOT SAY WHICH  
HOSPITAL, IN PARTICULAR, AT WHICH THEY WERE TREATED. ALL  
SOURCE IS CERTAIN OF IS THAT HE NEVER SAW ANY FOREIGNERS  
AT THE PROVINCIAL AND DISTRICT HOSPITALS TO WHICH HE WAS  
ASSIGNED.

--COMMENTS: SOURCE PROVIDED DETAILED DATA ON DRUGS  
USED AND LIMITED HOSPITAL DATA IN IIR 6 024 0059 88.

BT  
#9915  
NNNN  
NNDD



F.T., TOOK CARE OF PERSONAL HYGIENE, ATE BREAKFAST AND, 722 HOURS, WERE GIVEN THEIR TASKS FOR THE DAY. IF THE WERE A GROUP EFFORT, THE WHOLE GROUP MOVED TO THE WORK TOGETHER. IF, HOWEVER, THE WORK WERE TO BE DONE ON AN INDIVIDUAL BASIS (GATHERING FIREWOOD, CUTTING WOOD OR WORK IN THE FOREST), THEN INDIVIDUALS WENT INTO THE FOREST ON THEIR OWN. WHEN THEY HAD ATTAINED THEIR QUOTA, THEY RETURNED TO THE CAMP. IF THEY HAD NOT BROUGHT BACK THE RIGHT QUANTITY OR QUALITY OF WOOD, THEY WERE FORCED TO WORK THEIR OWN WOOD. THEIR WORK WAS CRITICIZED DURING CRITIQUE SESSIONS, IF THEY DID NOT ACCEPT THEIR PARTS, THE WHOLE GROUP WAS KEPT UP AT NIGHT DISCUSSING THEM UNTIL THE FAULTS WERE ACCEPTED. THIS EXPECTED EVERYONE AND THE OFFICIALS TO PARTICIPATE IN THE COMPETITION (THI DUA).

AFTER LESS THAN A MONTH AT CAMP 7, A GROUP OF 100 WAS MOVED TO AN AREA ABOUT ONE KILOMETER IN THE DIRECTION OF PHU YEN TOWN AND ASSIGNED TO BUILD CAMP 6 IN AN AREA. WHILE THERE, THEY WERE FORCED TO WALK TO THE HEADQUARTERS TO GET SUPPLIES (RICE, CORN, SORGHUM, SALT, ETC.). THE TRIP WAS DESCRIBED AS FOLLOWS: (1) FOR CAMP 6, ABOUT 500 METERS TO THE YEN BAI HEADQUARTERS. (2) WALKED OUT OF CAMP 6, ABOUT 500 METERS TO THE YEN BAI HEADQUARTERS. (3) WALKED LEFT ON THE MAIN ROAD AND CONTINUED ABOUT 15 TO 16 KILOMETERS IN THE DIRECTION OF PHU YEN TOWN. JUST AFTER THEY PASSED CAMP 5 ON THE LEFT, THEY WENT RIGHT ONTO A SMALL ROAD WHICH LED PAST SOME OLD FRENCH PRISON BUILDINGS. ABOUT TWO KILOMETERS DOWN THIS ROAD, THEY CAME TO THE CAMP HEADQUARTERS, CALLED CAMP 1. CAMP 1 WAS ALSO AN OLD FRENCH PRISON BUILDING. THE TRUCKS OF STONE. ALTHOUGH IT WAS VERY OLD, IT LOOKED VERY SECURE. THEY PICKED UP THEIR SUPPLIES AND CARRIED THEM BACK TO CAMP 6. EXCEPT FOR THE OLD FRENCH BUILDINGS ON THE SIDE ROAD TO THE HEADQUARTERS, ALL CAMPS OF THE AREA WERE COMPLETELY NEW. THE STRUCTURE OF ALL CAMPS WAS SIMILAR TO CAMPS 6 AND 7.

WHEN THEY ARRIVED IN THE AREA OF CAMP 6, THE AMERICANS HAD ALREADY BEEN SEEN BY A GROUP OF ABOUT 20 AMERICANS WHO HAD BEEN CAPTURED IN SOUTHERN LAOS PRIOR TO THE MOVEMENT FROM CAMP 7. THOUGH THEY WERE THERE AT THE TIME FOR A SHORT WHILE, THE TWO GROUPS WERE NOT ALLOWED TO TALK WITH ONE ANOTHER. IT WAS LEARNED THAT THE AMERICAN GROUP HAD NOT STAYED AT THE CAMP 6 SITE, HOWEVER, BUT ESCORTED THEM ON A DAILY BASIS TO WORK FROM AN UNIDENTIFIED AREA.

WHILE IN PRISON AND AFTER RELEASE, SOURCE NEVER HEARD OF ANY AMERICANS WHO COULD HAVE BEEN MISTAKEN FOR AMERICANS. THE VIETNAMESE WHO COULD HAVE BEEN MISTAKEN FOR AMERICANS WERE CAPTIVE OF LIVING PEOPLE AMONG THE GENERAL POPULATION. EXCEPT FOR ONE NUMBER HEARD WHILE IN A REFUGEE CAMP IN LAO (TO BE REPORTED IN A SUBSEQUENT IIR), SOURCE NEVER HEARD OF ANY AMERICANS IN VIETNAM.

GC COMMENTS

1. THROUGH SOURCE SEEMS TO HAVE BEEN HEARD IN CAMP COMPLEX (LIEN TRAI) 2, HE DID NOT SEEM TO HAVE EVER HEARD OF THAT DESIGNATION AND REFERRED TO ALL THE CAMPS AS SON LA CAMPS. THAT IS, WITH THE EXCEPTION OF CAMP 6 WHICH HE ALSO REFERRED TO AS CAMP 6, CAMP COMPLETELY 1. HE WAS QUITE CERTAIN THIS WAS CORRECT, BUT COULD NOT RESOLVE THE APPARENT DISCREPANCY.

2. SOURCE WAS VERY COOPERATIVE AND AGREED TO FURTHER INTERVIEW IN THE FUTURE IF DEEMED NECESSARY.

BT #8198

NNNN

GC

CAMP 7 SON LA

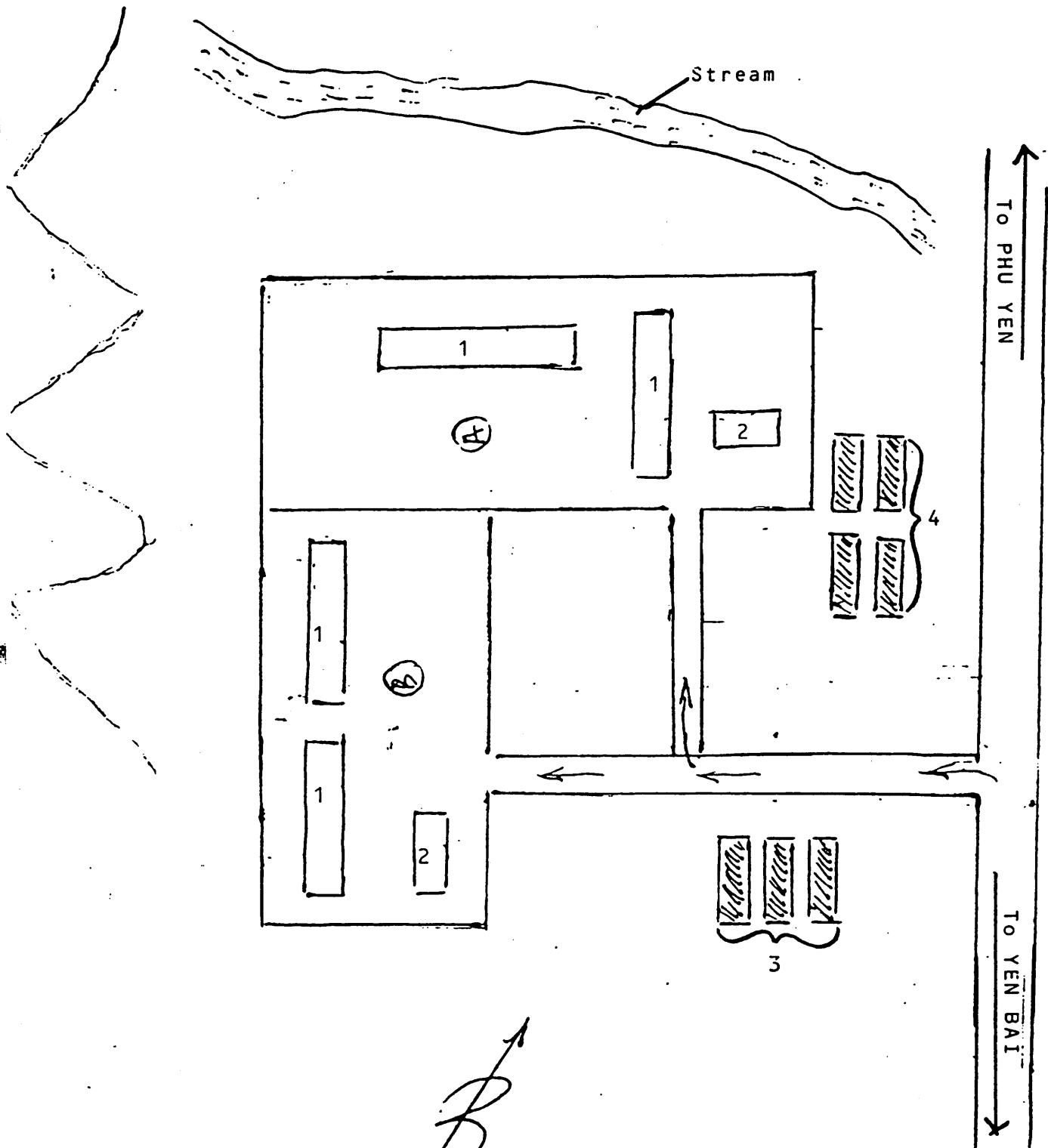

LEDGEND:

- 1. Inmate quarters
- 2. Kitchen
- 3. Camp HQ
- 4. Cadre quarters
- A Area A
- B Area B

*Handwritten notes:*  
HARRIS  
Gentle  
WV

MSGNO 66 (PCXX) \*09/21/87\* \*04:07:19.7.5\*  
ZCZC 09:06:17Z (PC)  
EMI DTG : 87092103373815  
RTTCZYUW RUEKJCS1197 2640735 RUEALGX.

R 210735Z SEP 87  
FM JCS WASHINGTON DC  
INFO RUEADWD/OCSA WASHINGTON DC  
RUENAAA/CNO WASHINGTON DC  
RUEAHQA/CSAF WASHINGTON DC  
RUEDADA/AFIS AMHS BOLLING AFB DC  
RUEAHQA/CSAF WASHINGTON DC//XOOOE/XOXX//  
RUEHC /SECSTATE WASHINGTON DC  
RUEAMCC/CMC CC WASHINGTON DC  
RUETIAH/DIRNSA FT GEORGE G MEADE MD  
RUEACMC/CMC WASHINGTON DC  
RHHMBRA/CINCPACFLT PEARL HARBOR HI  
RUETIAQ/MPC FT GEORGE G MEADE MD  
RUEALGX/SAFE

R 200730Z SEP 87  
FM USDAO BANGKOK TH//PW/MIA TEAM//  
TO RUEKJCS/DIA WASHINGTON DC//VO-PW/DAM//  
INFO RUEADWW/WHITEHOUSE WASHDC//NSC/MR CHILDRESS//  
RUEKJCS/SECDEF WASHDC//OASD-ISA/PW-MIA//  
RUEKJCS/JCS WASH DC//J5/OJCS-PW-MIA//  
RUHQHQA/USCINCPAC HONOLULU HI//J2/J233/J3/J36//  
RUEAIIA/CIA WASHDC  
RUHQBPA/CDR JCRC BARBERS PT HI  
RUEHKL/USDAO KUALA LUMPUR  
RUEHML/USDAO MANILA RP  
RUEHGP/USDAO SINGAPORE  
RUEHHK/USDLO HONG KONG

BT  
EZ1:

SECTION 01 OF 02 BANGKOK TH//PW/ 41197

EZ2:  
THIS IS A STONY BEACH MESSAGE  
SERIAL: -IIR 6 024 0156 87  
COUNTRY: 7VIETNAM (VM)  
SUBJ: IIR 6 024 0156 87/RE-EDUCATION CAMP  
- LOCATIONS  
WARNING: THIS IS AN INFO REPORT NOT FINALLY  
- EVALUATED INTEL  
DOI: 760600-780900

SOURCE: *SC* - A VIETNAMESE REFUGEE  
AND FORMER CAPTAIN IN THE RVN ARMED FORCES. SOURCE WAS  
DETAINED IN JUN 75 AND WAS INCARCERATED IN VARIOUS  
RE-EDUCATION CAMPS IN SOUTH AND NORTH VIETNAM. HE WAS

RELEASED FROM RE-EDUCATION IN 28-JULY 1984. HIS  
RELIABILITY HAS NOT BEEN ESTABLISHED.

-----  
SUMMARY: THIS IS A STONY BEACH REPORT. THIS  
REPORT PROVIDES SUPPLEMENTAL LOCATIONAL INFORMATION FOR  
RE-EDUCATION CAMPS LOCATED IN HOANG LIEN SON PROVINCE,  
NORTH VIETNAM. INCLUDED ARE LOCATIONS FOR CAMP 3, CAMP  
GROUP 1 (LIEN TRAI 2) NEAR YEN BAY AND THE CAMP GROUP 4  
(LIEN THRI 4) COMPLEX SURROUNDING CAM NHAN VILLAGE, YEN  
BINH DISTRICT.  
-----

TEXT: 1. FROM JUN 76 TO SEP 76, SOURCE WAS  
HELD AT CAMP 3, CAMP GROUP 1 (TRAI 3, LIEN TRAI 1  
(T3/LT1) NEAR YEN BAY TOWN //GEOCOORD 2142N  
10552E/UTMCOORD VJ8799//, HOANG LIEN SON  
PROVINCE//GEOCOORD 2200N 10420E//, NORTH VIETNAM.

A. CAMP T3/LT1 WAS LOCATED VICINITY//UTMCOORD  
VJ 814975// AT VIET HONG VILLAGE. THIS LOCATION WAS  
APPROXIMATELY 7 KILOMETERS SOUTH WEST OF THE YEN BAY  
FERRY LANDING VICINITY//UTMCOORD VJ867999//. (FIELD  
COMMENT: WHEN HE WAS TRANSFERRED TO CAMP GROUP 4,  
SOURCE HAD TO WALK THE DISTANCE FROM T3/LT1 TO THE YEN  
BAY FERRY LANDING. ESCORTING CADRE TOLD HIM THAT THE  
DISTANCE WAS 7 KILOMETERS).

B. T3/LT1 WAS LOCATED ON THE WEST SIDE OF AND  
IMMEDIATELY ADJACENT TO THE ROAD FROM YEN BAY TO NGHIA  
LO TOWN//GEOCOORD 2136N 10431E/UTMCOORD VJ 495885//,  
NEAR A POINT WHERE A STEEL BRIDGE CROSSED A MEDIUM SIZED  
STREAM. (FIELD COMMENT: MARKED AS KHE DANG STREAM, MAP  
REFERENCE: SERIES L7014 SCALE 1:50,000, SHEET 5952I YEN  
BAY). IT WAS AT T3/LT1 THAT SOURCE OBSERVED AN  
"AMERICAN CIVILIAN" WHO CADRE REFERRED TO AS "NGUYEN  
VIETNAM". (SEE IIR 6 024 0016 87/NGUYEN VIETNAM). LT1  
HEADQUARTERS WAS APPROXIMATELY 1 KM NORTH.

2. IN SEP 76, SOURCE WAS TRANSFERRED FROM  
T3/LT1 TO CAMP GROUP 4, IN YEN BINH DISTRICT. HE WAS  
TRANSPORTED WITH A GROUP OF PRISONERS BY TRUCK FROM YEN  
BAY TOWN, AND TAKEN EAST BY ROAD TO THE WEST BANK OF THE  
SONG CHAY RIVER VICINITY//UTMCOORD VK999070//. THE  
PRISONERS WERE THEN TAKEN BY BOAT NORTH UP THE RIVER PUT  
ASHORE ON THE EAST BANK AT THE CHO NGOC FERRY LANDING  
VICINITY//UTMCOORD VK 907232//. FROM CHO NGOC SOURCE  
WAS TAKEN OVERLAND BY ROAD TO CAMP GROUP 4. HE WAS HELD  
AT CAMP 3, CAMP GROUP 4 UNTIL SEP 78. DURING THIS TIME  
HE LEARNED THE GENERAL COMPOSITION OF CAMP GROUP 4 AND  
LOCATIONS OF SUBORDINATE CAMPS. (MAP REFEREN ES SERIES  
1501 SHEETS NF 48-1U AND NF 48-11).

A. CAMP GROUP 4 (LINE TRAI 4) HEADQUARTERS WAS  
LOCATED AT CAM NHAN VILLAGE VICINITY//VK978292//, AND  
INCLUDED AT LEAST NINE CAMPS NUMBERED T1 THROUGH T9.



--B. T1 AND T2/LT4 WERE LOCATED VICINITY BANG COC  
VILLAGE //UTMCOORD VK 991335//. (SOURCE COMMENT: THE  
VILLAGE WAS ALSO KNOWN AS THIT COC VILLAGE).

C. T3/LT4 WAS LOCATED AT XUONG LAI VILLAGE  
VICINITY //UTMCOORD WK010221//.

BT

#1197

NNNN

NNDD

MSGNO 67 (PCXX) \*09/21/87\* \*04:07:19.8.4\*  
 ZCZC 09:06:17Z (PC)  
 EMI DTG : 87092103375362  
 RTTCZYUW RUEKJCS1197 2640735. --RUEALGX.

R 210735Z SEP 87  
 FM JCS WASHINGTON DC  
 INFO RUEADWD/OCSA WASHINGTON DC  
 RUENAAA/CNO WASHINGTON DC  
 RUEAHQA/CSAF WASHINGTON DC  
 RUEDADA/AFIS AMHS BOLLING AFB DC  
 RUEAHQA/CSAF WASHINGTON DC//XOOOE/XOXX//  
 RUEHC /SECSTATE WASHINGTON DC  
 RUEAMCC/CMC CC WASHINGTON DC  
 RUETIAH/DIRNSA FT GEORGE G MEADE MD  
 RUEACMC/CMC WASHINGTON DC  
 RHHMBRA/CINCPACFLT PEARL HARBOR HI  
 RUETIAQ/MPC FT GEORGE G MEADE MD  
 RUEALGX/SAFE

<> R <><>200730Z<><> SEP 87  
 <> FM USDAO BANGKOK <><>TH//PW/MIA<><> TEAM//  
 TO RUEKJCS/DIA WASHINGTON DC//VO-PW/DAM//  
 INFO RUEADWW/WHITEHOUSE WASHDC//NSC/MR CHILDRESS//  
 RUEKJCS/SECDEF WASHDC//OASD-I3A/PW-MIA//  
 RUEKJCS/JCS WASH DC//J5/OJCS-PW-MIA//  
 RUHQHQA/USCINCPAC HONOLULU HI//J2/J233/J3/J36//  
 RUEAIIA/CIA WASHDC  
 RUHQBPA/CDR JCRC BARBERS PT HI  
 RUEHKL/USDAO KUALA LUMPUR  
 RUEHML/USDAO MANILA R  
 RUEHGP/USDAO SINGAPORE  
 RUEHHK/USDLO HONG KONG  
 BT  
 EZ1:

SECTION 02 OF 02 BANGKOK TH//PW/ 41197

EZ2:  
 THIS IS A STONY BEACH MESSAGE  
 SERIAL: IIR 6 024 0156 87  
 COUNTRY: VIETNAM (VM)  
 SUBJ: IIR 6 024 0156 87/RE-EDUCATION CAMP  
 E. T5/LT4 WAS LOCATED APPROXIMATELY 1 KM TO 2  
 K M NORTH AND WEST OF THE CHO NGOC FERRY LANDING,  
 POSSIBLE VICINITY//UTMCOORD VK 9025//.  
 F. T7/LT4 WAS LOCATED VICINITY//UTMCOORD  
 WK0121//, APPROXIMATELY 1 KM SOUTH OF XUONG LAO VILLAGE.  
 G. T8/LT4 WAS LOCATED VICINITY//UTMCOORD  
 WK0124//, APPROXIMATELY 2KM NORTH OF XUONG LAI VILLAGE  
 AND CAMP T3.  
 H. T9/LT4 WAS LOCATED VICINITY//UTMCOORD

VK9124//, APPROXIMATELY 1 KM NORTH OF THE CHO NGOC FERRY LANDING, JUST NORTH OF ROAD JUNCTION. CAMPS T9 AND T5 WERE ABOUT 1KM APART.

COMMENTS: SOURCE PROVIDED THE INFORMATION IN THIS REPORT WILLINGLY. THIS REPORT SUPPLEMENTS IIR 6 024 0025 87/RE-EDUCATION CAMPS IN NORTH VIETNAM. RE-EDUCATION CAMP LOCATIONS PROVIDED IN THIS REPORT ARE BASED ON REINTERVIEW OF SOURCE SEA 2003-87. SOURCE ALSO PROVIDED IIR 6 024 0016 87/"NGUYEN VIETNAM" OBSERVED AT YEN BAI RE-EDUCATION CAMP CIRCA 1976. OTHER THAN "NGUYEN VIETNAM", HE NEITHER SAW NOR HEARD OF ANY OTHER AMERICANS IMPRISONED OR MOVING ABOUT FREELY, NOR INDIVIDUALS WHO MIGHT HAVE BEEN CONFUSED WITH AN AMERICAN, AT ANY CAMP IN WHICH HE WAS HELD, NOR AT ANY TIME PRIOR TO HIS DEPARTURE FROM VIETNAM. SOURCE WAS COOPERATIVE AND CONSISTENT DURING QUESTIONING.

BT  
#1197  
NNNN  
NNDD

(13)

VZCZGRBI \*  
RUEKJCS READNW RUEKJCS RUEKJCS RUFHQQA RUEAIIA  
RUEQBPA RUEHKL RUEHML RUEHGP RUEHKK  
RT RUEHRR #8871/01 247 \*\*

H 040533Z SEP 87  
FM USDAO BANGKOK TH//PW/MIA TEAM//  
TO RUEKJCS / DIA WASHINGTON DC//VO-PW/DAM//  
INFO RUDADW / WHITEHOUSE WASHDC//NSC/MR CHILDRESS//  
RUEKJCS / SDCDF WASHDC//OASD-ISA/PW-MIA//  
RUEKJCS / JCS WASH DC//J5/OJCS-PW-MIA//  
RUFHQQA / USCINCPAC HONOLULU HI//J2/J233/J3/J36//  
RUEAIIA / CIA WASHDC  
RUEQBPA / CDR JCRC BARBERS PT HI  
RUEHKL / USDAO KUALA LUMPUR  
RUEHML / USDAO MANILA RP  
RUEHGP / USDAO SINGAPORE  
RUEHKK / USDAO HONG KONG  
BT  
BANGKOK TH//PW/ 38871

THIS IS A STONY BEACH MESSAGE

SERIAL: IIR 6 024 0120 87  
COUNTRY: VIETNAM (VM)  
SUBJ: IIR 6 024 0120 87/HOANG LIEN SON (HOANG LIEN  
SON) RE-EDUCATION CAMP CAMP 4 OF CAMP SYSTEM  
1 (LIT 14).  
WARNING: THIS IS AN INFO REPORT NOT FINALLY  
EVALUATED INTEL  
FOI: 760000

SOURCE: SOURCE IS A FORMER  
SOUTH VIETNAMESE SIGNAL DETACHMENT COMMANDER ASSIGNED TO  
THE 10TH ARMORED CAVALRY, 25TH AFVN INFANTRY DIVISION AT  
CHU CHI. RELIABILITY OF SOURCE HAS NOT BEEN DETERMINED.

SUMMARY: THIS IS A STONY BEACH REPORT. IT  
PROVIDES LIMITED INFORMATION CONCERNING THE ORGANIZATION  
AND PHYSICAL CHARACTERISTICS OF CAMP 4 OF HOANG LIEN  
SON'S CAMP SYSTEM 1.

TEXT: 1. GEOGRAPHY: CAMP 4 OF THE HOANG LIEN  
SON CAMP COMPLEX 1 WAS LOCATED SOUTHWEST OF YEN BAI IN  
NORTHEAST VIETNAM //UTMCOORD VJ 863950// (L7014 MAP SHEET  
59E2 1, 1:50,000). THE CAMP WAS SITUATED IN MOUNTAINOUS  
TERRAIN IN A CLUSTER OF RE-EDUCATION CAMPS. OTHER CAMPS  
IN THE AREA WERE CAMPS 6, 7, AND 12 (T6, T7, AND T12).

2. ORGANIZATION: CAMP 4 CONSISTED OF FIVE  
BARRACKS FOR POLITICAL PRISONERS (RE-EDS) AND ONE  
BARRACKS FOR ABOUT 75 PRISONERS OF WAR THAT HAD BEEN

JJ 040533 SEP 87 01 OF 02

CHRG: DAO 09/04/87  
APPRV: DAO:VDELLIS  
DRTD: DAO:HEFFNER:RLH  
AR: DAO:NONE  
DISTR: CHRON DA06 AMB  
DCM2  
POL SA DAT/TLO  
JCRC  
ORGIN: WNG ID: 00361 01

3. CAPTURED BEFORE 1975. THE PRE-1975 PRISONERS WERE  
ALLOWED TO MOVE ABOUT THE CAMP FREELY. THE FIVE  
RE-EDUCATION CAMP BARRACKS HAD 80-100 PRISONERS EACH,  
AND WERE SEPARATED FROM EACH OTHER BY BAMBOO FENCES.  
EACH BARRACKS WAS ORGANIZED INTO TWO TEAMS (DOI) OF  
40-50 PRISONERS EACH WHICH WAS FURTHER DIVIDED INTO 4-5  
CELLS OF 10 PRISONERS EACH. EACH TEAM HAD A PRISONER  
LEADER WHO WAS RESPONSIBLE FOR REPORTING TO A CADRE  
MEMBER ASSIGNED TO EACH INDIVIDUAL TEAM. ROLL CALLS  
WERE TAKEN AT A MINIMUM OF TWICE A DAY; ONCE IN THE  
MORNING AND ONCE AFTER LABOR DETAILS WERE FINISHED FOR  
THE DAY. THE CAMP WAS UNDER THE CONTROL OF THE MINISTRY  
OF DEFENSE AND THE 30 CADRE MEMBERS WERE ALL MILITARY  
PERSONNEL. SOURCE COULD NOT RECALL NAMES OF ANY OF THE  
CADRE.

3. PHYSICAL CHARACTERISTICS: A BAMBOO FENCE  
ABOUT SIX FEET HIGH SURROUNDED THE FIVE RE-EDUCATION  
BARRACKS AND THE KITCHEN WHICH WERE ARRANGED IN A  
RECTANGULAR FASHION ENCOMPASSING AN ASSEMBLY AREA. A  
SMALL STREAM SEPARATED THE RE-EDUCATION AREA FROM THE  
PRE-75 POW AREA WHICH WAS LOCATED BETWEEN THE CAMP  
HEADQUARTERS AND THE RE-EDUCATION AREA. THERE WAS A  
BRIDGE OVER THE STREAM ABOUT 30 METERS WEST OF THE POW  
AREA WHICH HAD A GUARDPOST NEXT TO IT. ALL OF THE  
BARRACKS WERE APPROXIMATELY 15 METERS LONG BY 4 METERS  
WIDE AND WERE CONSTRUCTED OF WOOD AND BAMBOO WITH  
THATCHED, PEAKED ROOFS. THERE WERE ABOUT SIX METERS  
SEPARATING EACH BARRACKS. A ROAD RAN ALONG THE EASTERN  
SIDE OF THE CAMP WHICH LED TO YEN BAI. THERE WERE NO  
WINDOWS IN THE BARRACKS BUT PRISONERS COULD SEE THROUGH  
THE CRACKS BETWEEN THE BAMBOO UPRIGHT SLATS. THE  
PRISONERS SLEPT ON BAMBOO BEDS THAT WERE ABOUT SIX  
INCHES OFF THE FLOOR. THE CAMP HEADQUARTERS AREA  
CONSISTED OF THREE SMALL CADRE BARRACKS AND A LARGER  
BUILDING WERE PROPAGANDA MOVIES WERE SHOWN MONTHLY TO  
THE CAMP INMATES.

4. LABOR REQUIREMENTS: PRISONERS WORKED  
ACCORDING TO TEAMS AND WERE REQUIRED TO WORK EVERY DAY.  
DUTIES PRIMARILY CONSISTED OF AGRICULTURAL TASKS AND  
REPAIR JOBS AROUND THE CAMP.

5. CAMP PERSONALITIES: AN AFVN AIRBORNE  
COLONEL NAMED THO (THOJ) WAS IN THE GROUP OF PRE-75

JJ 040533 SEP 87 01 OF 02

ENCL

JJ

040533 SEP 87 02 OF 02

SERIAL: IIR 6 024 0120 87  
COUNTRY: VIETNAM (VM)

SUBJ: IIR 6 024 0120 87/HOANG LIEN SON (HOANG LIEN  
PRISONERS, AS WELL AS ONE OF SOURCE'S DISTANT RELATIVES,  
A CHAPLAIN FROM THE 4TH BANGIER GROUP NAMED CAPTAIN VU  
NGOC TUY (VUX NGOCJ TUY). SOURCE BELIEVED THE HIGHEST  
RANKING PERSON IN THE CAMP WAS COLONEL THO. THE  
MAJORITY OF THE INMATES WERE ARMY POLICE CAPTAINS ALONG  
WITH A FEW MAJORS. THERE WERE TWO OTHER SERGEANTS (ARMY  
CHAPLAINS); CAPTAIN S BANG (BANGX) AND HUNG (HWNG).  
SOURCE DID NOT KNOW IF THERE WERE ANY CRIMINAL ELEMENTS  
IN THE CAMP.

6. SOURCE WAS IN I11, T4, FOR THREE MONTHS FROM  
JULY UNTIL SEPTEMBER 1976 WHEN HE WAS TRANSFERRED TO  
ANOTHER CAMP IN THE HCANG LIEN SON COMPLEX.

COMMENT: SOURCE WAS COOPERATIVE DURING THE  
INTERVIEW AND MAINTAINED CONSISTENCY IN HIS STATEMENTS  
THROUGHOUT THE SESSION.

BT

#8871

NNNN

JJ

040533 SEP 87 02 OF 02



VZCZCEKI \*  
RR RUEKJCS RUEADWW RUEKJCS RUEKJCS RUHQBQA RUEAIIA  
RUHQBQA RUEHKL RUEHML RUEHGP RUEHKK  
RT RUEHKK #R627/01 246 \*\*

R 030633Z SEP 87  
FM USDAO BANGKOK TB//PW/MIA TEAM//  
TO RUEKJCS / DIA WASHINGTON DC//VO-PW/LAM//  
INFO RUEADWW / WHITEHOUSE WASHDC//ASC/PR CHILDRESS//  
RUEKJCS / SECDEF WASHDC//OASD-ISA/PW-MIA//  
RUEKJCS / JCS WASH DC//J5/OJCS-PW-MIA//  
RUHQBQA / USCINCPAC HONOLULU HI//J2/J233/J3/J36//  
RUEAIIA / CIA WASHDC  
RUHQBQA / CDR JCRC BARBERS PT HI  
RUEHKL / USDAO KUALA LUMPUR  
RUEHML / USDAO MANILA RP  
RUEHGP / USDAO SINGAPORE  
RUEHKK / USDAO HONG KONG

SECTION 01 OF 02 BANGKOK TB//PW/ 38627

THIS IS A STONY BEACH MESSAGE

SERIAL: IIR 6 024 0122 07  
COUNTRY: VIETNAM (VM)  
SUBJ: IIR 6 024 0122 07/CAMP SE, LIEN TRAI 1, AU LAU,  
HOANG LIEN SON (P)  
WARNING: THIS IS AN INFO REPORT NOT FINALLY  
EVALUATED

DOI: INTEL  
790700  
RIGS: SC  
SOURCE: AIR FORCE MAJOR WHO WAS HELD IN CAMP SE, LIEN TRAI 1  
IRCC PAR TO JUL 78. HIS RELIABILITY HAS NOT BEEN  
ESTABLISHED.

SUMMARY: THIS IS A STONY BEACH REPORT. THIS  
REPORT CONTAINS A LIMITED DESCRIPTION OF CAMP SE, LIEN  
TRAI 1, AT AU LAU (AU LAU) BETWEEN MAR AND JUL 78 WITH  
A MERCHANT SKETCH OF THE CAMP ENCLOSED SEPARATELY.

TEXT: 1. SOURCE WAS HELD IN THANH ONG NAM AND  
SUOI MAU PRISONS IN THE SOUTH AND IN CAMP 4, LIEN TRAI 2  
AND CAMP 6, LIEN TRAI 3 IN THE NORTH PRIOR TO HIS  
TRANSFER TO CAMP SE, LIEN TRAI 1, WHERE HE REMAINED  
UNTIL JUL 78.

2. CAMP SE, LIEN TRAI 1 WAS LOCATED IN AU LAU  
(V), TRAN YEN (L), HOANG LIEN SON (P), NCRTH VIETNAM.  
IT WAS OPERATED BY PAVN GROUP 776. BECAUSE THE INMATES  
WERE FORCED TO CALL THE CADRES CAHRE (CAN BO), THE  
NAMES OF CADRES IN THE CAMP ARE UNKNOWN. THE CAMP  
COMMANDER WAS A CAPTAIN (THUONG UY), AND OTHERS WERE THE

IJ 030633 SEP 87

LOGISTICS CADRE, THE MEDICAL CADRE AND MANAGEMENT  
CADRES. SR LT (THUONG UY) LIEN (LIEUX) WAS ONE OF THE  
MANAGEMENT CADRE.

3. THE INMATES WERE DIVIDED INTO SIX FIFTY MAN  
GROUPS (DOOIJ), EACH HOUSED IN ONE LONGHOUSE (LANS).  
THE DCI WERE FURTHER DIVIDED INTO 15 MAN CELLS (TOOR).  
THERE WAS ALSO A KITCHEN UNIT CALLED "TOI ANH NUOI."  
INCLUDING SEVERAL MEMBERS CHOSEN FROM EACH LONGHOUSE.  
THE LONGHOUSES WERE MADE OF WOOD AND WERE ATTACHED WITH  
BARBED WIRE. THE CAMP WAS SURROUNDED BY A BAMBOO FENCE.  
THERE WAS A SMALL STREAM RUNNING THROUGH THE CAMP AND A  
WOODEN BRIDGE CROSSING IT JUST INSIDE THE MAIN GATE.

4. THE ONLY DIFFERENCE BETWEEN THE WORK AT THIS  
CAMP AND THAT AT THE OTHER CAMPS IN THE NORTH WAS THAT  
THERE WAS THE KITCHEN DOI WHICH DID ONLY KITCHEN WORK,  
SOME CIDER INMATES WHO STAYED AT THE CAMP AND WOVE  
BAMBOO MATS FOR WALLS OF THE BUILDINGS AND THERE WAS  
A CELL WHICH ONLY WORKED IN THE GARDEN GROWING GREEN  
VEGETABLES. THE REST OF THE INMATES CUT WOOD IN THE  
FOREST, CLEARED FOREST LAND AND GATHERED BAMBOO AND  
FIREWOOD. IN THE EVENINGS THERE WAS POLITICAL  
INDOCTRINATION AND SELF CRITICISM OR POLITICAL  
DISCUSSIONS.

5. THE CAMP HELD ABOUT 300 SOUTH VIETNAMESE  
C-4'S OF ALL BRANCHES OF THE SERVICE. THERE WERE NO  
OTHER TYPES OF PRISONER IN THIS CAMP. THE CURRENT  
STATUS OF THIS CAMP IS UNKNOWN.

6. SOURCE NEVER SAW NOR HEARD OF ANY AMERICANS,  
NOR ANY FOREIGNERS, ETHNIC OR MIXED BLOOD VIETNAMESE WHO  
COULD HAVE BEEN MISTAKEN FOR AMERICANS, EITHER CAPTIVE  
OR LIVING FREELY AMONG THE GENERAL POPULATION.

COMMENTS: 1. DUE SOURCE'S SHORT STAY IN  
THIS CAMP (LESS THAN A FULL FOUR MONTHS), HE COULD NOT  
REMEMBER VERY MANY DETAILS. NEVERTHELESS, A MERCHANT  
SKETCH IS ENCLOSED TO THIS IIR AND FORWARDED SEPARATELY  
TO DIA VC-PW.

2. SOURCE WAS VERY COOPERATIVE AND AGREED TO

IJ 030633 SEP 87

LJ

030633 SEP 87

FURTHER INTERVIEW IN THE FUTURE IF DEEMED NECESSARY.

BT  
#8227  
NNNN

LJ

030633 SEP 87



VZCZCFE1  
RR RUEKJCS RUEADNW RUEKJCS RUEKJCS RUHQHQA RU:AITIA  
RUHQHQA RUEHQP RUEHML RUEHKL RUEHKA  
DF RUEHBAK #7297/01 230 \*\*

R 261001Z AUG 87  
FM USDAO BANGKOK TH//PW/MIA TEAM//  
TO RUEKJCS / DIA WASHINGTON DC//DAC//VO-PW//  
INFO RUEADNW / WHITEHOUSE WASHDC//NSC//MR CHILDRESS//  
RUEKJCS / SECDEF WASHDC//OASD-ISA/PW-MIA//  
RUEHQA / JCS WASH DC//J5/OJCS-PW-MIA//  
RUHQHQA / USCINCPAC HONOLULU HI//J2/J233/J3/J36//  
RUEAITIA / CIA WASHDC  
RUHQHQA / CDR JCRC BARRERS PT HI  
RUEHQP / USDAO SINGAPORE  
RUEHPI / USDAO MANILA RP  
RUEHKA / USDAO KUALA LUMPUR  
EHBK / USDL0 HCNG KONG

SECTION 01 OF 03 BANGKOK TH//PW/ 37297

THIS IS A STONY BEACH MESSAGE

SIGNAL: IIR 6 024 0103 87  
COUNTRY: VIETNAM (VM)  
SUBJ: IIR 6 024 0103 87/CAMPS T8/LT1 AND T5/LT5,  
HOANG LIEN SCN  
WARNING: THIS IS AN INFO REPORT NOT FINALLY  
EVALUATED INTEL  
ICL: 071020

SOURCE: - A FORMER ARVN MAJOR  
WHO SERVED UNTIL MAY 75. HE WAS HELD AT CAMP 8, LIEN  
TRAI 1 (T8/LT1) FROM 26 JUN 76 UNTIL MAR 77 WHEN HE WAS  
TRANSFERRED TO CAMP 5, LIEN TRAI 5 (T5/LT5). HE STAYED  
AT LFS FOR FIVE AND A HALF MONTHS, THEN WAS RETURNED TO  
T8/LT1, WHERE HE REMAINED UNTIL 20 OCT 77. HIS  
AVAILABILITY HAS NOT BEEN ESTABLISHED.

SUMMARY: THIS IS A STONY BEACH REPORT. THIS  
REPORT CONTAINS A LIMITED DESCRIPTION OF T8/LT1 AND  
T5/LT5 LOCATED NEAR VAN BAN, THE CONSTRUCTION OF WHICH  
WAS ABANDONED IN AUG 77.

BACKGROUND: SOURCE REPORTED FOR  
RE-EDUCATION AND WAS HELD IN THE CAN THO MILITARY PRISON  
FROM 6 MAY 75 UNTIL 23 JUN 76. ON 23 JUN 76, WITH NO  
PRIOR WARNING, SOURCE'S GROUP WAS TAKEN BY GMC TRUCKS  
FROM THE MILITARY PRISON TO THE TRANOC PORT AREA OF CAN  
THO CITY. AT ABOUT MIDNIGHT, THEY WERE LOADED IN THE  
BODIES OF A SMALL COASTAL TYPE FREIGHTER AND MOVED TO THE  
NORTH. THEY ARRIVED AT THE VINH CITY PORT OF BEN THUY  
//UTM: COORD 48QW17461//PAP SERIES 17014; 1:50,000; SHEET

IDA

261001 AUG 87 1/3

CHRG: DAO 09/26/87  
APPRV: DAO:VDILIS  
DRTD: DAO:RFFPNER:RL  
AR: DAO:NCNF  
DISTR: CHRON DAO6 AMB  
DCM2  
POL SA DAT/TL0  
JCR  
ORGIN: OGR

614011, VINH: AMS 1967//, IN NGHE TINE (P), ON 28 JUN  
76, AT APPROXIMATELY 1700HRS. THAT SAME EVENING, THEY  
WERE TAKEN TO THE VINH RAILROAD YARDS AND LOADED ON BOX  
CARS AT ABOUT 2000 HRS AND TAKEN TO YEN BAI. THEY  
ARRIVED AT YEN BAI AT APPROXIMATELY 2130HRS. THE  
EVENING EVENING (29 JUN 77). UPON ARRIVAL AT YEN BAI,  
THEIR TRAIN PASSED UP THE STATION AND STOPPED ABOUT 200  
METERS FROM THE AU LAU (AAU LAU) FERRY LANDING //UTM  
CCCRD 48QVJ088999//CAF SERIS 17014; 1:50,000; SHEET  
595211, YEN BAI: AMS 1965//, FROM THE TRAIN, THEY  
WALKED TO THE FERRY CROSSING. UPON REACHING THE OTHER  
SIDE OF THE RIVER, THEY WERE LOADED ONTO HOLOTOVA TRUCKS  
AND TAKEN TO T8/LT1, WHERE THEY ARRIVED AT APPROXIMATELY  
2100HRS, 30 JUN 77. HE REMAINED IN THIS CAMP WITH A  
FIVE AND A HALF MONTH HIATUS AT T5/LT5 (SEE PARA 3,  
BLCW) UNTIL 20 OCT 77.

CAMP 8, LIEN TRAI 1 (T8/LT1):

1. T8/LT1 WAS OPERATED BY PAVN GROUP 776. THE  
PO FCY NUMBER WAS ABSENT. WHEN THEY ARRIVED, THE ROOFS  
OF THE BUILDINGS HAD ALL BECOME ROTTEN AND BROKEN IN, SO  
THEIR FIRST JOB WAS TO REPAIR THE BUILDINGS. IT WAS  
SAID THAT THE CAMP HAD BEEN USED IN THE PAST FOR HOLDING  
FRENCH PWs. THE CAMP COMMANDER WAS SR CPT (DAI UY) HAI  
THAC (HAI THAOs) WHO WAS ALSO THE POLITICAL OFFICER.  
THE XO WAS CPT (THUONG UY) HOC (HOCJ). SR LT MUON  
(PUOCR) WAS ONE OF THE MANAGEMENT CADRE. IN ALL, THERE  
WERE ABOUT 50 PAVN AT THE CAMP, INCLUDING THE INMATE  
MANAGEMENT COMMITTEE (PAN QUAN GIAO), THE LOGISTICS  
COMMITTEE (BAN HAU CAN), THE MEDICAL COMMITTEE, AND ONE  
PLATOON OF GUARDS.

2. THERE WERE ABOUT 400 RE-EDUCATEES HELD AT  
THIS CAMP, RANGING IN RANK FROM O-1'S TO O-5'S.  
REPRESENTING ALL BRANCHES OF THE SERVICE AND POLICE.  
THE INMATES WERE ORGANIZED INTO 40 TO 60 PAVN UNITS  
(DOCIJ) BASED ON THEIR ASSIGNED JOBS IN THE CAMP. THERE  
WAS ONE INMATE MANAGEMENT CADRE PER UNIT, WHO ASSIGNED A  
UNIT LEADER. UNIT LEADERS WERE CHOSEN FROM THOSE WHO  
HAD INITIATIVES IN THE SOUTH WHO HAD WORKED FOR, OR  
SUPPORTED IN SOME OTHER WAY, THE VC. THE UNIT WAS  
DIVIDED FURTHER INTO 10 MAN CELLS (TOOR), THE LEADERS OF

IDA

261001 AUG 87 1/3

TRAI 1  
DONT  
LIX  
TRAI 1

WHICH WERE ASSIGNED BY THE UNIT LEADER FROM THE MOST AGGRESSIVE WORKERS WHO WERE HELD UP AS EXAMPLES FOR THE OTHER INMATES. THE UNITS WERE ORGANIZED ON THE BASIS OF THEIR JOBS. THEY INCLUDED THE RICE WOOD EXPLOITATION UNIT, WHICH CUT RICE WOOD WHICH WAS CARRIED AWAY (SOME SAID FOR EXPORT), AND OTHER JUNGLE TREES FOR REPAIRING OLD STRUCTURES AND CONSTRUCTING NEW BUILDINGS; THE GREEN VEGETABLE UNIT, WHICH WORKED THE VEGETABLE GARDENS FOR THE CAMP LOGISTICS COMMITTEE; THE RICE AND MANIOC UNIT, WHICH PLANTED AND TENDED THE RICE AND MANIOC FIELDS; AND THE CASTOR OIL UNIT, WHICH DID THE REPAIRS ON THE OLD BUILDINGS AND BUILT NEW ONES.

FOOD WAS DRAWN AT THE KITCHEN AND TAKEN BACK TO THE QUARTERS TO BE EATEN. AT 0500HRS, THE INMATES WERE AWAKENED, TOOK CARE OF THEIR MORNING HYGIENE, DREW AND ATE THEIR BREAKFAST. AT 0600, THEY WERE BRIEFED IN THE CAMP YARD FOR ROLE CALL AND ASSIGNMENT TASKS. THEY DEPARTED THE CAMP AT 0630 TO GO TO THEIR WORK AREAS. IN THE EVENING, AFTER DINNER, THEY ATTENDED POLITICAL INDOCTRINATION SESSIONS, AFTER WHICH THEY RETURNED TO THEIR QUARTERS. GATHERED BY CELLS AND DISCUSSED THE DAILY LESSON. IF THE MANAGEMENT CADRE WERE NOT IN ATTENDANCE AT THE CELL DISCUSSION, THEY TENDED TO TALK ABOUT OTHER THINGS.

D. THERE WAS A DISCIPLINARY FACILITY (NHA KY LUAT) IN A PARTIALLY UNDERGROUND BUNKER-LIKE STRUCTURE OUTSIDE THE CAMP FENCE.

3. CAMP 5, LIEN TRAI 5 (TS/LTS):

A. IN MAR 77, A GROUP OF 135 INMATES WAS TAKEN FROM RE/TT1 BY TRAIN TO PAO HA //UTM COORD 48946338523// MAP SERIES 17014; 1:50,000; SHEET 585311, B40 HA; DMA 14/73//. FROM THERE, THEY WERE FORCED TO WALK THREE OR FOUR DAYS THROUGH THE JUNGLE UNTIL THEY CAME TO AN AREA OF JUNGLE WHICH HAD A SMALL STREAM. THE FIRST NIGHT, THEY SLEPT ON THE GROUND, AS THEY WERE TIRED AND THERE WERE NO SHELTERS.

THEY WERE TOLD THAT THEIR MISSION WAS TO COLLECT A CAMP AT THAT LOCATION. THEY WERE ORGANIZED INTO FOUR 32 (PLUS) MAN UNITS, EACH WITH A DIFFERENT MISSION SUCH AS CUTTING WOOD FOR CONSTRUCTION, GROWING VEGETABLES FOR FOOD, CONSTRUCTION OF THE NEW BUILDINGS, ETC. EACH UNIT WAS DIVIDED INTO THREE TEN MAN CELLS.

C. THE AREA, BEING IN THE MIDDLE OF THE JUNGLE, WAS VERY DAMP AND UNSANITARY AND THE NIGHTS WERE COLD. AS A RESULT, THE WOOLIN BUILDINGS WERE DESTROYED BY MOULDS AND TERMITES ALMOST AS FAST AS THEY WERE BUILT. AND THERE WAS MUCH SICKNESS AMONG THE INMATES AND THE CADRES AS WELL. THE MAIN DIFFERENCE WAS THAT, WHEN THE CADRES GOT SICK, THEY WERE EVACUATED, WHILE THE INMATES RECEIVED NO MEDICAL CARE, AS THERE WAS NO MEDICINE AVAILABLE.

IDA

261001 AUG 87

2/3

F. FOOT AT THIS CAMP FOR THE INMATES CONSISTED MAINLY OF SUCH THINGS AS SORGHUM PEAL AND BANANA PUDS, AND THEIR WATER CAME FROM THE JUNGLE STREAM. EACH PEAL CONSISTED OF JUST ONE FOOT OF SORGHUM MEAL. MANY INMATES BECAME ILL WITH ANOEBIC DYSENTERY AND DIED.

E. IT WAS A VERY SMALL CAMP THEY WERE BUILDING, INCLUDING THE 135 INMATES, THE CAMP COMMANDER, LT KE (KES) AN ASSISTANT CDR, ONE SQUAD OF GUARDS AND TWO MANAGEMENT CADRE.

F. AS A RESULT OF THE POOR CONDITIONS AT THE CAMP, 75 OF THE ORIGINAL 135 INMATES DIED. THEY WERE FORCED TO ABANDON THE CAMP ON 20 OCT 77, AFTER ONLY FIVE AND A HALF MONTHS OF ATTEMPTING TO BUILD IT UP. JUST AT THE TIME WHEN THE VEGETABLES THEY HAD PLANTED BEGAN TO GET TO THE POINT WHERE THEY WERE EDIBLE, THEY LEFT AND RETURNED TO THEIR ORIGINAL CAMP, TR/LT1.

4. EXCEPT AS PREVIOUSLY REPORTED (SFF COMMENTS), SOURCE NEVER SAW NOR HEARD OF ANY AMERICANS, NOR ANY FOREIGNERS, TBNIC OR MIXED BLOOD VIETNAMESE WHO COULD HAVE BEEN MISTAKEN FOR AMERICANS. EITHER CAPTIVE

IDA

261001 AUG 87

2/3

OF LIVING FREELY AMONG THE GENERAL POPULATION.

COMMENTS : 1. IN 1975, IN THE FORMER MILITARY PRISON AT CAN THO, SOURCE SAW AN AMERICAN CIVILIAN HELD CAPTIVE (SEE IIR 6 024 0284 87).

2. SOURCE WAS VERY COOPERATIVE AND AGREED TO BE INTERVIEWED FURTHER IN THE FUTURE IF DEEMED NECESSARY.

BT  
#7397  
NNNN

ELA

261801 AUG 87

3/3

Encl # 2 TO IIR 6024010387

Sun Bin

LARGE STREAM

50 CSO  
50 km to BAO HA STATION →

△ Guard post

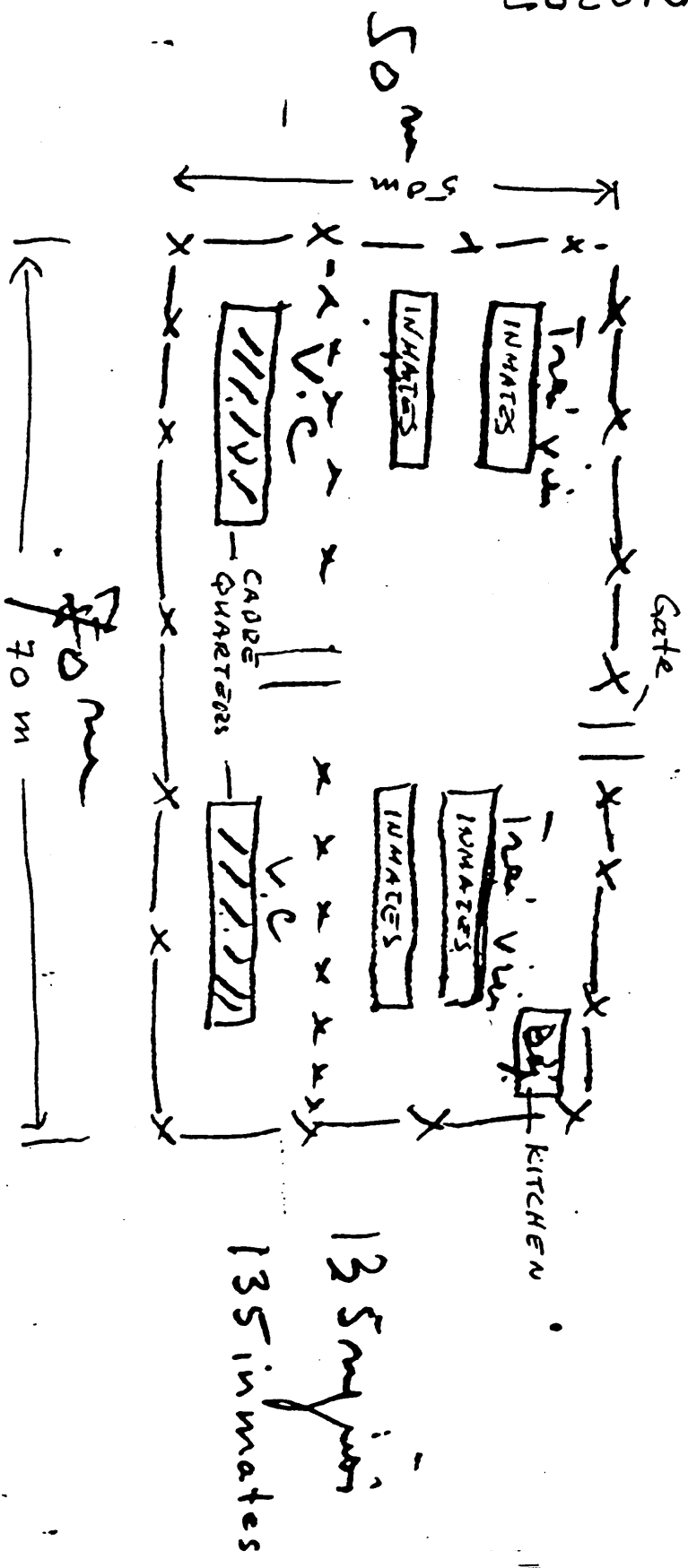

TO YÊN BÀ!

CAMP 8, LIEN TRAI I

Dividing

WOODS 300m

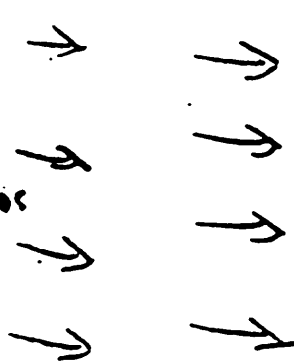

100 m (G)

100 m  
STREAM

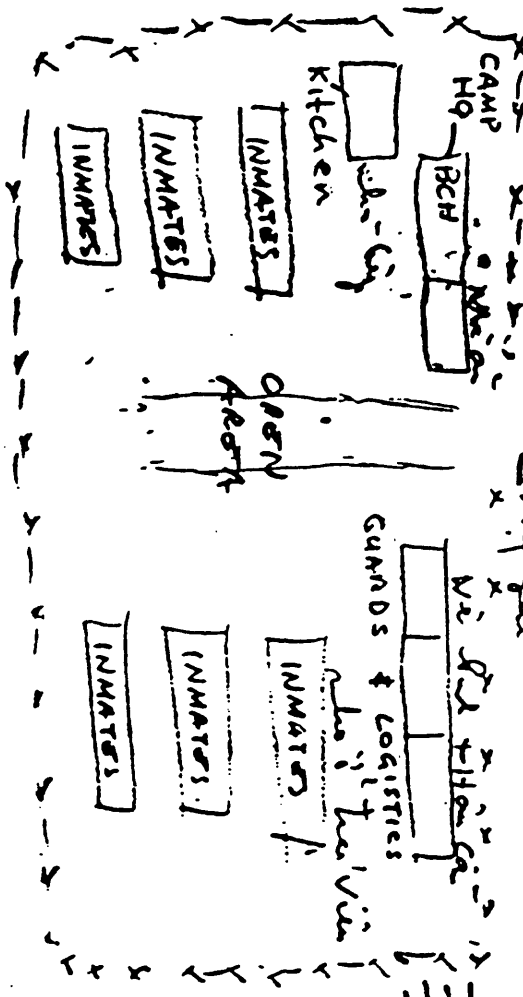

Guard shack

Điving gear

GUARDS & LOGISTICS  
Vũ Sĩ Hoàng  
Đào Văn Việt

DISCIPLINARY FACILITY  
CUNKER

WOODS 300m

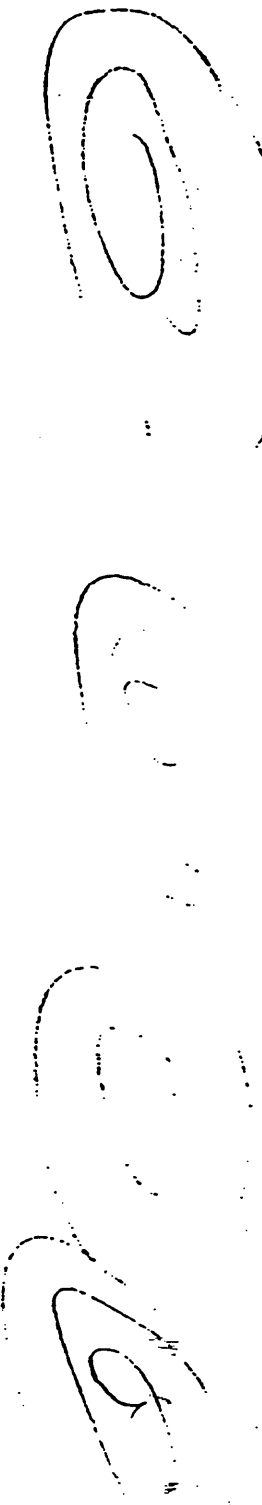

(1) INTC CHRON

VZCZCPRI \*  
RR RUEKJCS RUEADRW RUFKJCS RUFHCHCA RUFALIA  
RUFHCHCA RUEHGP RUFHML RUFHKL RUFHKK  
BT RUFHKK #2144/21 227 \*\*

251121Z AUG 82  
FM USDAC HANOI/PAK TH//PW/MIA TEAM//  
TO RUEKJCS / DIA WASHINGTON DC//DAP/NO-PW//  
INFO RUEADRW / WHITHOUSE WASHDC//ASC/WR CHILDRESS//  
RUEKJCS / SECDEF WASHDC//OASD-ISA/PW-MIA//  
RUEKJCS / JCS WASH DC//J5/OJCS-PW-MIA//  
RUEHCHCA / USCINCPAC HONOLULU HI//J2/J23/J3/J34//  
RUEHCHCA / CIA WASHDC//  
RUEHCHCA / CDR JCRC BARBERS PT HI  
RUEHGP / USDAO SINGAPORE  
RUEHML / USDAO MANILA RP  
RUEHKK / USDAO KUALA LUMPUR  
RUEHKK / USDAO HONG KONG  
ORIGIN: OGR  
POL SA DATT/TE  
JCRG  
DCM2  
DISTR: CHRON TAOG APR

SECTION 01 OF 02 PAKKOK TH//PW/ 37144

THIS IS A STONY BEACH MESSAGE

SERIAL: IIR 6 024 0099 87  
COUNTRY: VIETNAM (VM)  
SUBJ: IIR 6 024 0099 97/CAMP 3, INTERCAMP 1, HOANG LIEN SON  
TAINING: THIS IS AN INFO REPORT NOT FINALLY EVALUATED INTEL  
FCI: 761201

SOURCE: SC VIETNAMICS NATIONAL WHO SERVED IN ARVN FROM 1951 TO 1975. HIS LAST RANK WAS LTC. HE WAS HELD IN CAMP 3, INTERCAMP 1, TRAN YEN (N), HOANG LIEN SON (P) FROM 16 JUL 76 UNTIL 01 OCT 76. HIS RELIABILITY HAS NOT BEEN ESTABLISHED.

UMMARY: THIS IS A STONY BEACH REPORT. THIS REPORT CONTAINS A LIMITED DESCRIPTION OF CAMP 3, INTERCAMP (LIEN TRAI) 1, HOANG LIEN SON (P), NORTH VIETNAM.

TEXT: 1. SUBJECT WAS INITIALLY HELD IN LONG BIACH AND TAN HIEP CAMPS IN THE SOUTH. HE WAS THEN TRANSFERRED TO HOANG LIEN SON (P) IN THE NORTH. FROM TAN HIEP CAMP, IN DUC THO TOWN, LONG MAI (P), SUBJECT'S GROUP WAS TAKEN BY TRUCK TO THE NEW PORT AREA OF HO CHI MINH CITY, WHERE THEY WERE FLAGGED ON A NAVY SHIP AND TAKEN TO THE BINH THUY PORT AREA OF VINH CITY//UTM COORDS: 49QMF961/PAP SIRIIS 17014; 1:50.000; SHEET 6146111. VINH: AMS 1567//. NGHE TINH (P). THE TRIP TOOK THREE DAYS. AT ABOUT 2000HRS, THEY WERE LOADED ONTO A TRAIN

FLA

251121 AUG 82

1/2

TRAIN DATA

IN VINH. THE TRAIN PASSED THROUGH HANCI AT ABOUT 1700HRS THE FOLLOWING DAY, AND ARRIVED AT YIN HAI AT ABOUT 2300HRS THE NEXT MORNING. FROM THE PAIRPAC STATION AT YIN HAI, THEY WALKED ABOUT A KILOMETER TO THE AU LAU (LAU LAU) FERRY LANDING //UTM COORDS 49QV86999/MAP SHEET 17014; 1:50.000; SHEET 606211. YIN HAI: MAP INFO AS OF 1985//. WHEN THEY REACHED THE OTHER SIDE OF THE RIVER, THEY WERE LOITERING ON WAITING TRUCKS AND TAKEN ABOUT 15 KILOMETERS TO CAMP 3, LIEN TRAI (IT) 1. THE IT HQ WAS ABOUT THREE KILOMETERS FURTHER DOWN THE SAME ROAD. APPROXIMATELY 200 FAMILIERS, MAJORS AND LTCs, WERE TAKEN TO CAMP 3, THE FIRST OF THE GROUP WERE TAKEN SOMEWHERE IN SON LA.

2. THE CAMP WAS CAMP 3, LTI. IT WAS LOCATED IN AN UNPECULIAR AREA OF TRAN YEN (TRANS YEN) (D), HOANG LIEN SON (P), ABOUT 15 KILOMETERS WEST OF YIN HAI TOWN, JUST PAST THE TRAN YEN (D) HEADQUARTERS.

3. IT IS NOT KNOWN WHEN THE CAMP WAS ESTABLISHED, BUT IT WAS SAID TO HAVE BEEN USED TO HOUSE FWS FICH TO 1975. AN UNK NUMBER OF PRISONERS FROM THE LAO SON 713 CREATION CAPTURED IN SOUTHERN LAOS IN 1971, INCLUDING COL THG (THOJ), THE ABN EGDG CTR, AS WELL AS SOME US PW'S (SEE PARA 10, BELOW), HAD BEEN HELD THERE.

4. CAMP 3 WAS SUBORDINATE TO LTI/776TH GROUP OF FAVK HC. LTI CONSISTED OF NINE SUB CAMPS LOCATED ONE TO THREE KM FROM ONE ANOTHER. THE CAMP COMMANDER WAS A SR CPT (LAI UY) NAME UNK. THE CAMP HQ CONSISTED OF THE CAMP CTR, ONE POLITICAL DEPUTY CDR, ONE TYPIST FOR SUPPORT, THE EDUCATION COMMITTEE, THE LOGISTICS COMMITTEE (BAN PAU CAM) AND A GUARD PLATCON. IN ALL, THERE WERE ABOUT 50 PAVN PERSONNEL AT THE CAMP.

5. THE CAMP WAS NOT DIVIDED INTO SEPARATE AREAS (AND), BUT WAS ORGANIZED ACCORDING TO LAN (LANS), OR ROW HOUSES, WHICH WERE ABOUT 30 METERS LONG AND TEN TO TWENTY METERS WIDE. THERE WERE SIX LANS, EACH HOUSING FIFTY INMATES. EACH LAN WAS FURTHER DIVIDED INTO FLATCAMS (TRUNG DCI) FOR DAILY ACTIVITIES AND LAPOV. THERE WERE REPORTED TO HAVE BEEN CCDS AND GENERAL'S HELD AT THE IT HQ (NFI).

6. DAILY LAPOV CONSISTED MAINLY OF GATHERING

FLA

251121 AUG 82

1/2

END

... AT WAREHOUSE FROM THE CAMP FOR CONSTRUCTION AND  
... OF THE BUILDINGS AND FOR FIREWOOD FOR THE  
... LIVES THERE.

7. TELEPHONE WIRES WERE SEEN RUNNING FROM THE  
CAMP TO THE OTHER CAMPS. NO ANTENNA WERE SEEN IN THE  
CAMP.

8. THIS CAMP HELD ABOUT FIFTY FORMER ARVN  
C-5'S, 120 O-4'S, AND FIFTY O-3'S, REPRESENTING ALL  
BRANCHES OF THE SERVICE. THERE WERE NO CIVILIAN OR  
POLITICAL PRISONERS. THERE WERE, HOWEVER, ONE BUDDHIST  
AND ONE CHRISTIAN CHAPLAIN IN THE CAMP. NAMES UNK.

THE CURRENT STATUS OF THE CAMP IS UNK.

10. LOCAL INHABITANTS CLAIMED THAT, PRIOR TO  
1972, THIS CAMP HAD BEEN USED TO HOUSE AMERICAN  
PRISONERS. THEY HAD SEEN THE AMERICANS, BUT HAD NO IDENTIFICATION  
NO THE EXACT NUMBER HELD, BECAUSE THE AMERICANS HAD  
BEEN HELD IN A SPECIAL FACILITY AND WERE NOT ALLOWED  
OUTSIDE THE CAMP. SOME TIME IN 1972 OR 1973, THE LOCAL  
PEOPLE WERE NOT CERTAIN JUST WHEN THE AMERICANS WERE  
ALL TAKEN ELSEWHERE (NFI).

11. OTHER THAN REPORTED IN PARA 10, ABOVE,  
SOURCE NEVER SAW NOR HEARD OF ANY AMERICANS, NOR ANY  
EXCHANGES, ETHNIC OR PLAYED BLOOD VIETNAMESE WHO COULD  
HAVE BEEN MISTAKEN FOR AMERICANS, EITHER HELD CAPTIVE OR  
LIVING FREELY AMONG THE GENERAL POPULATION.

REMARKS: 1. RFI PARA 7, ABOVE: IN 1976  
ON 27, THE INMATES WERE ALLOWED TO CHOOSE A  
REPRESENTATIVE TO PARTICIPATE IN A RELEASE CEREMONY FOR  
THE ARVN AIRBORNE SOLDIERS FROM THE IAN SON 710  
OPERATION. SOURCE OBTAINED THE INFORMATION AT  
THAT TIME.

2. SOURCE WAS VERY COOPERATIVE AND AGREED TO  
FURTHER INTERVIEW IN THE FUTURE IF DEEMED NECESSARY.

FI  
#2144  
NNNN

T3/LTL

Intermittent stream

To YÊN BÀI

Suối Cạn

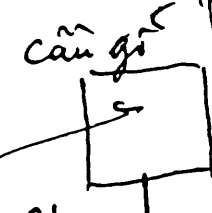

Bệnh xá  
Quân Đới  
PAVN Medical Clinic

Guard shack  
Trang gai

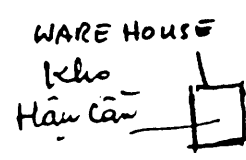

CADRE QUARTERS

Nhà ở Cán bộ



Intermittent stream

Suối nước Cạn

Cầu tre  
Bamboo bridge

BAIR HILL



Pipal forest

Trọc

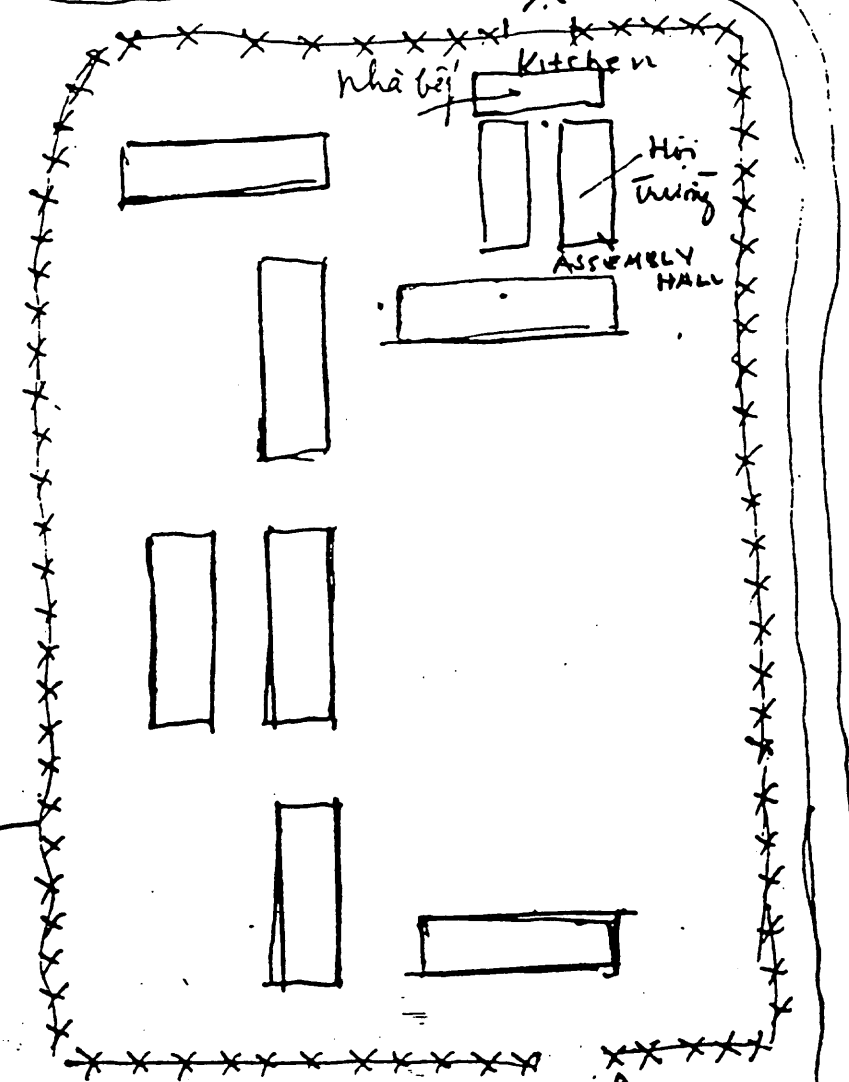

CADRE Kitchen

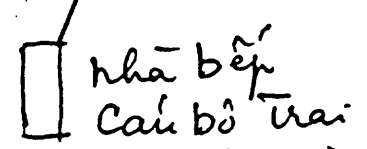

Buildings were of wood faced w/bamboo with thatch rooves

Trang gai  
Guard



Sơ đồ vị trí Trại 3 / Liên Trại 1

T3/LT1 LOCATION

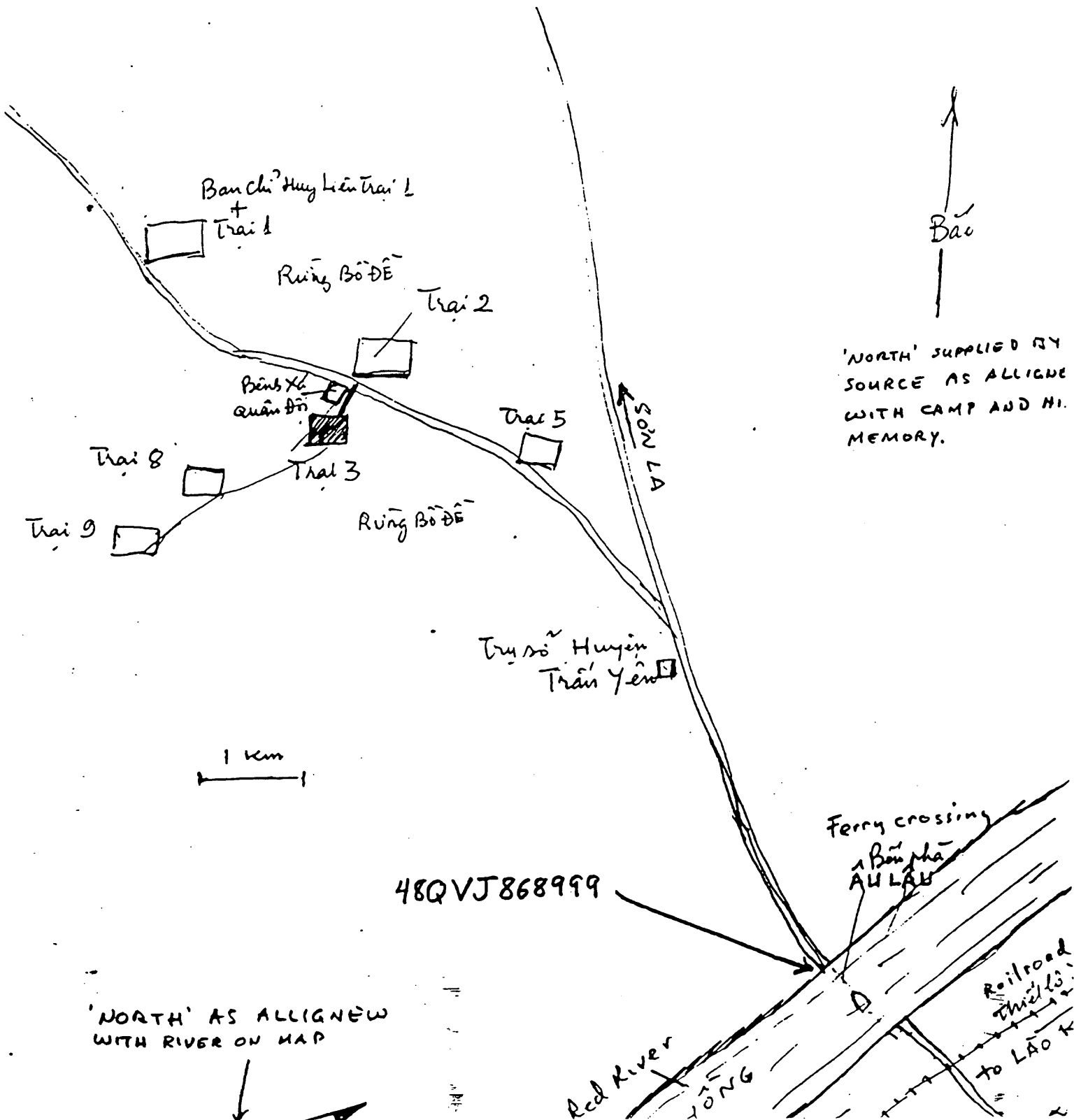

VZCZC141  
RR RUAJCS RUEATW RUIKJCS RUIKJCS RUHQHQA RUEAIIA  
RUHQBA RUFHQP RUEHML RUEHKL RUIHKK  
RI RUIHKK #4973/01 226 \*\*

R 140036Z AUG 87  
FM USJAC BANGKOK TR//PW/MIA TEAM//  
TO RUIKJCS / DIA WASHINGTON DC//DAN/VO-PW//  
INFO RUEADWW / WHITEHOUSE WASHDC//NSC/MR CHILDRESS//  
RUEAJS / SECDEF WASHDC//OASD-ISA/PW-MIA//  
RUIKJCS / JCS WASH DC//J5/OJCS-PW-MIA//  
RUHQBA / USCINCPAC HONOLULU HI//J2/J233/J3/J36//  
RUEAIIA / CIA WASHDC  
RUHQBA / CDR JCRC BARBERS PT HI  
RUEHGF / USDAO SINGAPORE  
RUEHML / USDAO MANILA RP  
RUEHAI / USDAO KUALA LUMPUR  
RUEHBA / USDAO HONG KONG  
BT

THIS IS A STONY BEACH MESSAGE

SERIAL: IIR 6 024 0067 87  
COUNTRY: VIETNAM (VM)  
SUBJ: IIR 6 024 0067 87//REEDUCATION CAMP 1,  
HOANG LIEN SON PROVINCE, NVN  
WARNING: THIS IS AN INFO REPORT, NOT FINALLY  
EVALUATED INTELLIGENCE.  
LCI: 770105-79P2714

REQS: - A VIETNAMESE  
SOURCE: REFUGEE AND FORMER SOUTH VIETNAMESE GVN NATIONAL  
ASSERLIYAN. SOURCE SPENT APPROXIMATELY TEN YEARS IN  
REEDUCATION CAMPS IN VIETNAM. HIS RELIABILITY HAS NOT  
BEEN ESTABLISHED.

SUMMARY: THIS IS A STONY BEACH REPORT. THIS  
REPORT PROVIDES INFORMATION CONCERNING REEDUCATION  
CAMP 1, HOANG LIEN SON PROVINCE, NORTH VIETNAM.  
SOURCE OBSERVED CNF AMERICAN IDENTIFIED AS ANH HAI  
GRADING FREELY AT THE CAMP AND DESCRIBED INSCRIPTIONS  
HE SAW BELIEVED TO HAVE BEEN MADE BY FORMER AMERICAN  
PRISONERS AT THE CAMP.

1. FROM JANUARY 1977 TO OCTOBER  
1978 SOURCE WAS HELD AT CAMP K1, REEDUCATION CAMP 1,  
FC RCY NUMBER 10/TD63/K, HOANG LIEN SON PROVINCE  
//GEOCORD 2290N 10442E//. WHEN SOURCE FIRST ARRIVED  
AT THE CAMP IT WAS UNDER MILITARY CONTROL. AROUND  
APRIL CR MAY 1977 THE CAMP WAS SUBORDINATED TO THE  
MINISTRY OF INTERNAL AFFAIRS (BO NOI VD). AT THAT  
TIME GUARDS WORE TAN/SHAKI UNIFORMS (MAU VANG).

BANGKOK TH//PW/ 34973

CHRG: DAO 08/14/87  
APPRV: DAO-VIETLIS  
DPRD: DAO-RHEITER:RLH  
AR: LAO-NONE  
DISTR: CHRON DAOG AMR:  
DCM2  
POL SA DATE/TLO  
JCRC  
ORGIN: WNC ID: 00234 CI

REEDUCATION CAMP 1, WAS LOCATED  
APPROXIMATELY 12KM NE OF THE PHO LUU RAILWAY STATION  
//GEOCORD 2219N 10412E//UTHCORR VIC VK 1667//. MAP  
AND WAS REACHED BY A WINDING ROAD (IDENTIFIED ON MAP  
SHEET 6531V 150, 000 PHO LU, VIETNAM, AS ROUTE 410).  
WHILE SOURCE RECALLED A GROUND DISTANCE OF  
APPROXIMATELY 12KM FROM PHO LUU, HE COULD NOT LOCATE  
THE EXACT LOCATION OF THE MAP. (FIELD COMMENT: THE  
ESTIMATED LOCATION OF M1, CAMP 1 BASED ON SDP-CE  
DESCRIPTION WAS VICINITY //UTHCORR VK 2174//). THE  
PHO LUU RAILWAY STATION WAS ABOUT 40KM SE OF LAO CAI.  
PROVINCIAL TOWN //GEOCORD 2230N 10358E// ON THE  
RAILWAY LINE FROM HANOI TO LAO CAI. THE CAMP WAS ON  
THE AVERAGE ALTITUDE OF 250 METERS. IT WAS SURROUNDED  
BY HILLS AND FORESTS AND ALMOST DESERTED OF NATIVE  
INHABITANTS EXCEPT FOR A SMALL NUMBER OF MEO TRIBESMEN.

3. SOURCE'S PRISONER GROUP OF APPROXIMATELY  
1500 PRISONERS WAS TRANSPORTED FROM THU DUC TO SAIGON  
NEWPORT, AND THEN BY SHIP TO HAIPHONG, NORTH VIETNAM.  
ABOUT 700 MEN WERE SENT TO HOANG LIEN SON, THE  
REMAINDER WENT TO OTHER UNDISCLOSED FACILITIES.  
SOURCE'S GROUP WAS TAKEN FROM HAIPHONG TO HOANG LIEN  
SON CAMP 1 VIA PHO LUU, OVERLAND BY TRUCK IN CONVOY,  
FASTER THAN BY TRAIN. THERE WERE ABOUT 30 TO 40  
PRISONERS PER VEHICLE, ABOUT 700 PRISONERS IN ALL.  
THE ROAD USED PARALLELED THE RAILWAY WHICH HAN FROM  
HANOI TO LAO CAI, THE RAILBED FOLLOWING THE COURSE OF  
THE RIL RIVER (SONG HONG HA). THE GROUP DEPARTED FROM  
HAI PHONG ABOUT 0600 4 JAN 77 AND ARRIVED AT CAMP 1  
ABOUT 0300 5 JAN 77, ABOUT A 21 HOUR TRIP.

4. CAMP 1 ORGANIZATION:  
A. OVERALL THE CAMP HELD ABOUT 1000 FORMER  
CIVILIAN OFFICIALS, MILITARY, POLICE, POLITICIANS,  
CHAPLAINS, CIVILIAN AND MILITARY INTELLIGENCE  
PERSONNEL FROM THE OLD SOUTH VIETNAMESE GOVERNMENT.  
THERE WERE ABOUT 200 FORMER SOUTH VIETNAMESE SPECIAL  
FORCES (BIET KICH) MILITARY FORCE. PRISONERS CAPTURED  
BEFORE 1975. IN ADDITION THE CAMP HELD ABOUT 500  
COMMON CRIMINALS FROM THE NORTH.

TRAIN DATA

F. THE CAMP WAS DIVIDED INTO FOUR ZONES (K1, K2, K3 AND K4). THESE SUB-CAMPS WERE FROM TWO TO THREE KILOMETERS APART. K1 HAD ABOUT 750 SOUTH VIETNAMESE PRISONERS AND ABOUT 100 NORTHEN CRIMINALS. K2 HAD ABOUT 250 FEMALE PRISONERS FROM THE NORTH. K3 HAD ABOUT 150 MALE CRIMINAL PRISONERS FROM THE NORTH. K4 HAD ABOUT 250 SCUBER PRISONERS. EACH K WAS ORGANIZED INTO GROUPS (LOI) AND UNITS (TO). PRISONER ZONES WERE COMPLETELY ISOLATED FROM ONE ANOTHER AND UNDER STRICT CONTROL OF SUPERVISORY CADRE WHILE IN THE CAMP AND BY ARMPD CADRES WHILE ON LABOR DETAILS. THE MIKE FORCE FISHERS WERE HELD IN A SEPARATE ZONE (OR SUB-CAMP) REFERRED TO AS "TU GIAC". LITERALLY TO KNOW ONE'S OWN FAULTS. THE MIKE FORCE PRISONERS DID LABOR UNDER THE GUARDIANSHIP OF CAMP CADRE BUT WITHOUT CONSTANT SUPERVISION OF ARMPD CADRES AS WAS THE CASE WITH OTHER SCAMERS.

G. PROMINENT SVN PRISONERS INCLUDED: TRAN VAN QUA, FORMER SVN SENATOR; HO DUC TRUNG, ASSEMBLYMAN FROM TAY KHU PROVINCE AND FORMER COLONEL AND TAY NINH PROVINCE CHIEF; NGUYEN NGOC DU, TAY NINH DEPUTY PROVINCE CHIEF; NGUYEN ANH TUAN, CHIEF OF SVN JUDICIAL SERVICE IN PHUOC TUY PROVINCE; NGUYEN VAN ANH, SVN AIR FORCE (VNAF) LIEUTENANT COLONEL; NGUYEN HANG, DEPUTY PROVINCE CHIEF OF KIN TUONG PROVINCE.

H. CADRE: IN K1 WHERE SOURCE WAS OBTAINED THE NUMBER OF CADRE WAS ABOVE 200 CONSISTING OF: CAMP SUPERVISORY COMMITTEE; INDOCTRINATION (EDUCATION) SECTION; SECURITY SECTION; SUPERVISORY SECTION; ARMED CADRE COMPANY; AND REAR SERVICES (KITCHEN, PROVISIONS ETC); CAMP CADRE IN K1 INCLUDED: (FULL NAMES UNKNOWN UNLESS INDICATED) TIN (POSSIBLY VU TRONG TIN), CAMP COMMANDER, AROUND 35 YEARS OLD, A SECURITY SERVICES MAJOR FROM HANOI; PHAN, SECURITY SECTION CHIEF, AROUND 32, A MAJOR OFFICER, NORTH VIETNAM; THINH, INDOCTRINATION CADRE, AROUND 20, PRIVATE FIRST CLASS, THINH; GIAU, INDOCTRINATION CADRE, AROUND 20.

I. CAMP CONSTRUCTION: K1 CAMP 1 WAS LAID OUT IN A ROUGH SQUARE. THE PRISONER AREA WAS SURROUNDED BY A THICK MASONRY WALL, PAINTED WHITE. THE WALL WAS ABOUT TWO METERS HIGH AND HAD STRANDS OF CONCRETE/REINFORCED WIRE ALONG THE TOP. ENTRANCE TO THE AREA WAS THROUGH A CENTRAL GATE, POUNDED BY TWO COLUMNS, THAT FACED ROUGHLY SOUTH. THE K1 CAMP AREA CONSISTED OF ABOUT 20 PRISONER BARRACKS, AN ASSEMBLY AREA, A KITCHEN, A SEPARATELY EQUIPPED CLINIC, AND A SMALL GARDEN AREA. ROLLS OF CONCRETE/REINFORCED WIRE SEPARATED THE PRISONER AREAS FROM CADRE OFFICES. FOOD STORAGE AND LABOR/PRODUCTION ZONES. THE MAIN CADRE QUARTERS WERE JUST OUTSIDE THE WALLS OF THE PRISONER AREA. THESE QUARTERS WERE OF SIMPLE BAMBOO AND WOOD CONSTRUCTION. THERE WAS ALSO A POWER HOUSE, A DIESEL ELECTRICAL POWER GENERATOR JUST OUTSIDE THE WALLS THAT PROVIDED ELECTRICAL POWER FOR THE CAMP.

J. PRISONER LIVING QUARTERS WERE VERY SOLIDLY BUILT. THESE CONSISTED OF ABOUT 20 TWO STORY BARRACKS THAT MEASURED ABOUT 22 METERS LONG BY 5 METERS WIDE. THE FIRST STORY WAS CONSTRUCTED OF RED BRICK, AND THE SECOND STORY WAS CONSTRUCTED OF WOOD FRAME. BOTH STORIES WERE PAINTED WHITE. EACH BARRACKS HAD A PLANKED RED TILE ROOF. BARRACKS CAPACITY WAS ABOUT 120 PRISONERS ABOUT 62 PER FLOOR. EACH BARRACKS HAD A COMMON SLEEPING AREA WHICH WAS A RAISED PLATFORM ALONG EITHER SIDE OF THE BUILDING, RUNNING ITS ENTIRE LENGTH ON BOTH SIDES. THE SLEEPING PLATFORM PROVIDED ABOUT A 50 TO 60 CENTIMETER WIDE PERSONAL SPACE FOR EACH PRISONER. AT THE HEAD OF EACH SPACE THERE WAS A SMALL STORAGE BOX WITH A HINGED LID. THIS BOX COULD BE USED TO STORE SMALL PERSONAL ITEMS, MOSQUITO NETS, CLOTHING AND OTHER THINGS. ACCESS TO THE SECOND STORY WAS BY THREE LADDERS, ONE ON EACH END AND ONE IN THE CENTER OF THE BUILDING.

K. LAUNCH: THE WORK DAY AVERAGED ABOUT EIGHT

HOURS AND WAS DIVIDED INTO TWO WORK PERIODS, MORNING FROM 0700-1100 AND AFTERNOON FROM 1200-1700, WITH A ONE HOUR BREAK AT NOON. DAILY WORK CONSISTED OF CARING FOR AND HARVESTING ABOUT 10 HECTARES OF TEA PLANTED NEAR AND FOR THE CAMP; PLANTING OF VEGETABLES, TAPICCA, SWEET POTATOES, CORN, ETC; LAND CLEARING FOR FURTHER AGRICULTURAL USE; WOOD CUTTING; BRICK MAKING; ANIMAL HUSBANDRY, PIG RAISING ETC; CAMP AREA MAINTENANCE, COOKING AND OTHER GENERAL MISCELLANEOUS DETAILS. EVININGS WERE DEVOTED TO POLITICAL ACTIVITIES AND EDUCATION/INDOCTRINATION. PRISONERS WERE PERMITTED SEVERAL HOLIDAYS INCLUDING WESTERN NEW YEAR, 1ST-LUNAR NEW YEAR, 1 MAY AND 2 SEPTEMBER. SUNDAYS WERE SELDOM DAYS OF REST AND WERE SET ASIDE FOR CAMP SANITARY WORK AND "SOCIALIST LABOUR".

E. SOURCE BELIEVED THAT AMERICAN PRISONERS OF WAR HAD ONCE BEEN HELD AT K1, CAMP 1 HOANG LIEN SON, APART FROM THE AMERICAN HE HAD PERSONALLY OBSERVED AN AMERICAN IN MAY 1977 (REFERENCE IIR 5 024 0266 07). SOURCE INDICATED THE CAMP WAS COMPLETELY UNDER CONSTRUCTION THAN ANY OTHERS HE HAD BEEN OR WAS LATER PLACED IN. NONE OF THE OTHERS HAD AS SCANDALOUS EUILT BARRACKS, OR SIMILAR SLEEPING ARRANGEMENTS WITH A PERSONAL LOCKER BOX AT THE HEAD OF EACH SLEEPING SPACE. WHEN HE FIRST ARRIVED AT THE CAMP (K1) THE OLDER "MIKE FORCE" PRISONERS WERE STILL CONSTRUCTING SIMILAR BUILDINGS, AND BUNKERS WERE HANDLED DOWN FROM THE OLDER PRISONERS THAT AMERICAN PRISONERS OF WAR HAD ONCE BEEN HELD THERE. SOURCE COULD NOT JUDGE THE ACTUAL AGE OF THE CAMP, OTHER THAN IT APPEARED RELATIVELY NEW, AT LEAST NOT RUN DOWN, WAS WELL PAINTED, AND BARRACKS WERE STILL UNDER CONSTRUCTION WHEN HE ARRIVED. IN ADDITION SOURCE HAD SEEN AN INSCRIPTION HE BELIEVED WAS WRITTEN BY AN AMERICAN POW. AS NOTED THERE WAS A SMALL STORAGE BOX WITH A HINGED LID AT THE HEAD OF EACH SLEEPING SPACE. THIS ALONE WAS UNIQUE TO THE K1, CAMP 1 HOANG LIEN SON CAMP. IN ONE OF THE BARRACKS IN WHICH HE WAS HELD SOURCE FOUND AN ENGLISH INSCRIPTION ON THE INSIDE LID OF THE STORAGE BOX AT HIS BED. HE RECALLED THAT THE INSCRIPTION WAS WRITTEN IN DARK

PENCIL IN BLOCK PRINTED ENGLISH. HE COULD NOT RECALL THE EXACT VERBAGE BUT WAS POSITIVE THAT IT AT LEAST INCLUDED "I AM POW." POSSIBLY FOLLOWED BY A NAME AND EITHER CHAFTI. THE WRITING WAS CLEAR AND NOT SMEARED. SOURCE WAS SURE THAT IT HAD BEEN WRITTEN BY AN AMERICAN DUE TO THE BLOCK PRINTING STYLE AND CERTAIN THAT IT WAS NOT WRITTEN BY A VIETNAMESE, AS THE STYLE WAS NOT COMMON TO VIETNAMESE PRINTING. PRISONERS FREQUENTLY RECALLED SPACES AND BARRACKS, AND HE NEVER SAW ANY SIMILAR WRITING ELSEWHERE.

9. REEDUCATION PRISONERS WERE MOVED FROM THE HOANG LIEN SON CAMP AROUND JULY 1978 DUE TO THE MENACE OF THE PEOPLES REPUBLIC OF CHINA TO THE PROVINCE FROM ACROSS THE COMMON BORDER. NO FOREIGN DELEGATIONS VISITED THE CAMP DURING THE PERIOD SOURCE WAS HELD THERE. OTHER THAN THE CASE NOTED, SOURCE SAW NO OTHER AMERICANS OR INDIVIDUALS WHO COULD HAVE BEEN CONFUSED WITH AMERICANS.

COMMENTS: SOURCE WAS COOPERATIVE AND CONSISTENT DURING QUESTIONING. TWO ENCLOSURES TO THIS IIR WILL BE FORWARDED SEPARATELY DEPICTING CAMP LOCATION AND SKETCH MAP

BT #4973 HNNN

SC

REEDUCATION CAMP 3, HOANG LIEN SON PROVINCE, NVN

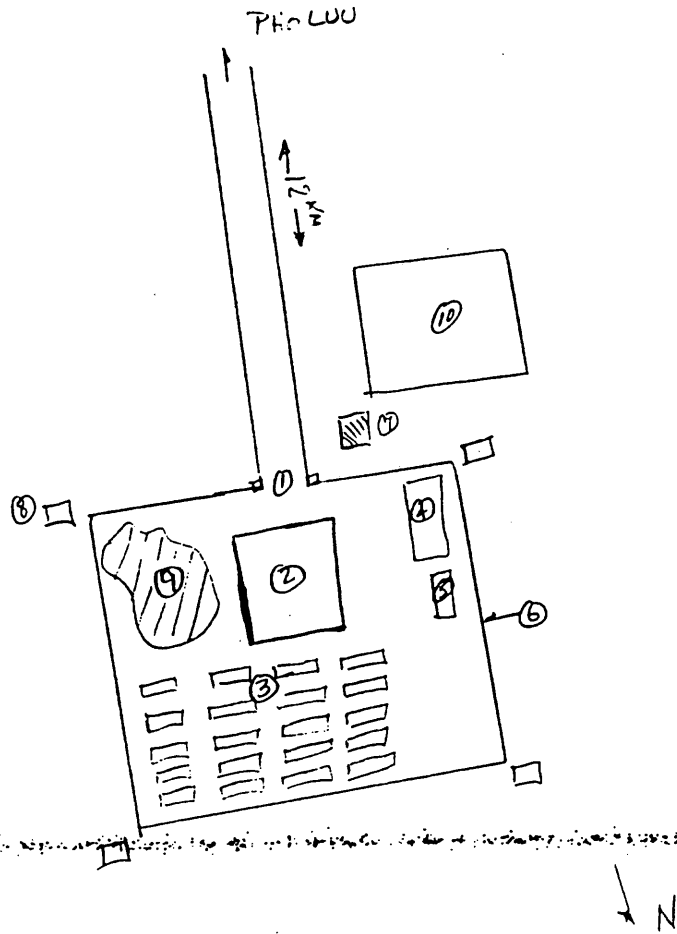

NOT TO SCALE OR PROPORTION

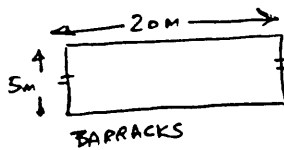

ENCL 2. TO IIR DRAFT 2010.2 87

SOURCE SKETCH:  
REEDUCATION CAMP 3, HOANG LIEN SON

1. GATE, TWO COLUMNS
2. ASSEMBLY AREA
3. 20 TWO STORY PRISONER BARRACKS
4. KITCHEN, STORES
5. CLINIC
6. BRICK WALL
7. FENCE (CONCRETE)
8. GUARD TOWERS
9. AGRICULTURAL AREA
10. CADRE QUARTERS, ADMINISTRATION

ENVELOPE  
CDSN = LGX758 MCN = 90018/13792 TOR = 900180834  
RTTSZYUW RUEKJCS3330 0180829. --RUEALGX.

HEADER  
R 180829Z JAN 90  
FM JOINT STAFF WASHINGTON DC  
INFO RUEADWD/OCSA WASHINGTON DC  
RUENAAA/CNO WASHINGTON DC  
RUEAHQA/CSAF WASHINGTON DC  
RUEACMC/CMC WASHINGTON DC  
RUEDADA/AFIS AMHS BOLLING AFB DC  
RUETIAQ/MPCFTGEORGEDEMD  
RUEAIIA/CIA WASHINGTON DC  
RUEHC /SECSTATE WASHINGTON DC  
RUEAMCC/CMC CC WASHINGTON DC  
RUEALGX/SAFE

*VN  
Hoang Lien Son  
Group 1*

R 180820Z JAN 90  
FM USDAO BANGKOK TH//PW-MIA//  
TO RUEKJCS/DIA WASHINGTON DC//PW-MIA  
INFO RUEADWW/WHITEHOUSE WASHDC//NSC DR. KARL JACKSON//  
RUEKJCS/SECDEF WASHDC//OASD-ISA/PW-MIA//  
RUEKJCS/JCS WASHDC//J5/OJCS-PW-MIA//  
RUHQQA/USCINCPAC HONOLULU HI//J2/J233/J3/J36//  
RUEAIIA/CIA WASHDC  
RUHQBPA/CDR JCRC BARBERS PT HI  
RUEHKL/USDAO KUALA LUMPUR  
RUEHHK/USDLO HONG KONG

BT

CONTROLS

SECTION 01 OF 02 BANGKOK TH//PW- 03330

SERIAL: IIR 6 024 0197 90.

/\*\*\*\*\* THIS IS A COMBINED MESSAGE \*\*\*\*\*/

BODY

COUNTRY: VIETNAM (VM).

SUBJ: IIR 6 024 0197 90/ALLEGED AMERICAN AT CAMP  
GROUP 1, HOANG LIEN SON, 1978

WARNING: THIS IS AN INFORMATION REPORT, NOT  
FINALLY EVALUATED INTELLIGENCE.

-----  
DEPARTMENT OF DEFENSE  
-----

DOT: 760800-780000.

SOURCE: SC /SOURCE, A FORMER ARVN AIRBORNE CAPT, OBTAINED THE REPORTED INFORMATION THROUGH PERSONAL OBSERVATION. SOURCE RELIABILITY HAS NOT BEEN ESTABLISHED.

SUMMARY: THIS IS A STONY BEACH REPORT. IT CONTAINS A LIMITED DESCRIPTION OF AN ALLEGED AMERICAN LIVING AND WORKING AT CAMP GROUP 1 HEADQUARTERS DURING SOURCE'S PERIOD OF INCARCERATION.

TEXT:

1. SOURCE WAS MOVED FROM SOUTH VIETNAM ON 19 JUN 76, DIRECTLY TO SUBCAMP 7, CAMP GROUP 1 (LT1), HOANG LIEN SON. IN ABOUT MID 1977 THE SUBCAMP DESIGNATION WAS CHANGED TO SUBCAMP 11. THE LETTERBOX NUMBER WAS AH11NT.
2. ABOUT THREE MONTHS AFTER HIS ARRIVAL AT LT1, SOURCE WAS SENT TO THE CAMP GROUP HEADQUARTERS TO DRAW RATIONS. WHILE THERE, HE SAW A CAUCASIAN MAN WALKING FREELY AROUND THE AREA. HE SAW HIM AGAIN SEVERAL TIMES WHEN SENT TO THE HEADQUARTERS FOR RATIONS, INCLUDING ONE TIME, JUST BEFORE HIS TRANSFER TO THE NAM HA CAMP TD63, IN 1978 OR 1979. ON ONE OCCASION, HE HAS SEEN RIDING A BICYCLE, BUT THE REST OF THE TIME HE WAS ON FOOT.
3. THE CAMP CADRES SAID THAT THE CAUCASIAN MAN WAS AN AMERICAN AND HAD THE VIETNAMESE NAME OF "NAM". HE HAS EMPLOYED RUNNING AND CARING FOR THE ELECTRIC GENERATOR, LOCATED IN A THATCH HUT ACROSS THE STREET FROM THE CAMP GROUP HEADQUARTERS.
4. THE CAUCASIAN MAN SEEMED TO BE ABOUT 26 YOA. HE WAS TALL AND THIN, HAD DARK BROWN HAIR. HE WORE A LIGHT BLUE, SHORT-SLEEVED SHIRT AND DARK BLUE TROUSERS. HE WAS DRESSED MUCH BETTER THAN THE INMATES AT THE CAMP.
5. THE CLOSEST SOURCE STATES THAT HE EVER APPROACHED THIS CAUCASIAN WAS ABOUT 25 METERS, FROM ACROSS THE STREET. HOWEVER, SOURCE ALSO CLAIMS HE WAS CLOSE ENOUGH TO HEAR THE CAUCASIAN SPEAKING WITH A CADRE ONE TIME, AND SAID THAT THE CAUCASIAN SPOKE VERY GOOD NORTH VIETNAMESE. THIS MAN WAS NEVER SEEN IN SUBCAMP 11 (EX 7).

COMMENTS:

1. SOURCE WAS VERY COOPERATIVE AND AGREED TO FURTHER INTERVIEW IF NECESSARY. HE ASKED FOR NO FAVORS AND ANSWERED ALL QUESTIONS IN A STRAIGHTFORWARD MANNER.

2. EXCEPT AS REPORTED HEREIN, SOURCE NEVER SAW NOR HEARD OF ANY AMERICANS, NOR ANY FOREIGNERS, ETHNIC OR MIXED BLOOD VIETNAMESE WHO COULD HAVE BEEN MISTAKEN FOR AMERICANS, EITHER IN CAPTIVITY OR LIVING FREELY AMONG THE GENERAL POPULATION.

BT

#3330

NNNN



ENVELOPE --  
CDSN = LGX719 MCN = 90009/10161 TOR = 900090910  
RTTSZYUW RUEKJCS1689 0090906- -RUEALGX.

VN  
HOANG LIEN SON  
LIEN TRAI

HEADER

R 090906Z JAN 90  
FM JOINT STAFF WASHINGTON DC  
INFO RUCGCHS/NATS CJS WASHINGTON DC  
RUEADWD/OCSA WASHINGTON DC  
RUENAAA/CNO WASHINGTON DC  
RUEAHQA/CSAF WASHINGTON DC  
RUEACMC/CMC WASHINGTON DC  
RUEDADA/AFIS AMHS BOLLING AFB DC  
RUETIAQ/MPCFTGEORGE GMEADEMD  
RUEAIIA/CIA WASHINGTON DC  
RUEHC /SECSTATE WASHINGTON DC  
RUEAMCC/CMC CC WASHINGTON DC  
RUEALGX/SAFE  
R 090858Z JAN 90  
FM USDAO BANGKOK TH//PW-MIA//  
TO RUEKJCS/DIA WASHINGTON DC//PW-MIA//  
INFO RUEADWW/WHITEHOUSE WASHDC//NSC DR. KARL JACKSON//  
RUEKJCS/SECDEF WASHDC//OASD-ISA/PW-MIA//  
RUEKJCS/JCS WASHDC//J5/OJCS-PW-MIA//  
RUHQHQA/USCINCPAC HONOLULU HI//J2/J233/J3/J36//  
RUEAIIA/CIA WASHDC  
RUHQBPA/CDR JCRC BARBERS PT HI  
RUEHKL/USDAO KUALA LUMPUR  
RUEHHK/USDLO HONG KONG  
BT  
CONTROLS

SECTION 01 OF 02 BANGKOK TH//PW- 01689

SERIAL: IIR 6 024 0186 90.

\*\*\*\*\* THIS IS A COMBINED MESSAGE \*\*\*\*\*/

BODY:

COUNTRY: VIETNAM (VM).

SUBJ: IIR 6 024 0186 90/ALLEGED AMERICAN NAMED NAM AT  
CAMP GROUP 1, HOANG LIEN SON, 1977

WARNING: THIS IS AN INFORMATION REPORT, NOT  
- FINALLY EVALUATED INTELLIGENCE.  
-

-----  
DEPARTMENT OF DEFENSE  
-----

DOI: 770700.

SOURCE: <sup>SC</sup> SOURCE, A FORMER ARVN INFANTRY LTC, WAS USED TO HELP MAINTAIN THE ELECTRIC GENERATOR AT CAMP GROUP 1 HEADQUARTERS, HOANG LIEN SON, FROM JUN 76 TO ABOUT JUN 77. SOURCE OBTAINED THE REPORTED INFORMATION THROUGH PERSONAL OBSERVATION. SOURCE RELIABILITY HAS NOT BEEN ESTABLISHED.

SUMMARY: THIS IS A STONY BEACH REPORT. IT CONTAINS A DESCRIPTION OF AN ALLEGED AMERICAN NAMED NAM WHO WORKED AS AN EMPLOYEE OF THE HANOI GOVERNMENT AT CAMP GROUP 1, HOANG LIEN SON PROVINCE IN 1976 AND 1977.

## TEXT:

1. CAMP GROUP 1 (LT) WAS LOCATED IN HOANG LIEN SON PROVINCE ABOUT 22 KM SOUTH OF YEN BAI TOWN, ACROSS THE RED RIVER FERRY AND THE SMALL BRIDGE (CAU TREO) WHICH CROSSED A TRIBUTARY. THE LETTER BOX NUMBER OF LT1 WAS AHNT, AND THE SUBCAMP LETTER BOXES INCLUDED THE SUBCAMP NUMBER IN THE MIDDLE OF THE LT NUMBER (I.E., SUBCAMP 9 WAS NH9LT, ETC.).

2. FROM JUN 76 UNTIL ABOUT JUN OR JUL 77 THERE WAS AN ALLEGED AMERICAN LIVING AND WORKING FREELY AT LT1 HEADQUARTERS. THIS ALLEGED AMERICAN, WHO WENT BY THE VIETNAMESE NAME ((NGUYEN)) VIET NAM (NGUYEENX VIEETJ NAM), A MECHANIC, WAS EMPLOYED BY THE CAMP GROUP TO MAINTAIN THE ELECTRIC GENERATOR LOCATED AT THE CAMP HEADQUARTERS AND DO OCCASIONAL RADIO REPAIRS.

3. DUE TO HIS SKILLS AS A MECHANIC, SOURCE WAS EMPLOYED AS A TRUCK DRIVER AND MECHANIC, HELPING WITH THE MAINTENANCE AND LIVING IN THE GENERATOR SHACK. BOTH NAM AND SOURCE WERE CAPABLE OF REPAIRING RADIOS AND ON OCCASION WOULD CANNIBALIZE ONE RADIO TO GET PARTS FOR ANOTHER. SOURCE AND NAM WOULD HELP EACH OTHER WITH THEIR RADIO REPAIRS.

4. DUE TO THEIR CLOSE ASSOCIATION, NAM AND SOURCE BECAME FRIENDS AND OFTEN DRANK COFFEE TOGETHER AT NAM'S HOUSE. NAM SHOWED SOURCE A PICTURE OF HIS MOTHER IN THE UNITED STATES AND SAID SHE WAS HIS ONLY RELATIVE. WHEN ASKED IF HE MISSED HIS MOTHER, HE REPLIED, "YES, BUT MY SITUATION IS DIFFICULT, BECAUSE I AM AN EMPLOYEE OF THE MINISTRY OF DEFENSE OF THE SOCIALIST REPUBLIC OF VIETNAM." HE NEVER TALKED ABOUT LIFE IN THE US. HE DID SAY THAT HE WISHED HE COULD SEE HIS MOTHER AGAIN, BUT THAT THAT WOULD BE VERY HARD TO DO.

5. NAM SAID HE HAD BEEN IN THE US AIR FORCE, BUT DID NOT SAY ANYTHING ABOUT HIS AIRCRAFT HAVING CRASHED. HE WAS ABOUT 26 YOA AND ABOUT 1.8 M TALL. HE HAD A LONG, THIN FACE AND BROWN HAIR. HIS EYES WERE LIGHT BROWN AND HIS POSTURE WAS SLOUCHED. HE USUALLY WORE DARK BLUE CIVILIAN TROUSERS AND A WHITE SHIRT. HE DID NOT WEAR EYE GLASSES, BUT DID WEAR A WRIST WATCH. HE SPOKE VERY GOOD NORTHERN VIETNAMESE.

6. NAM HAD A GIRLFRIEND NAMED TUYET (TUYEETS). SHE WAS A THIRD GRADE TEACHER IN THE ELEMENTARY SCHOOL AT THE BO DE (BOOF DEEF) TEA COOPERATIVE, LOCATED ABOUT FOUR KILOMETERS FROM THE CAMP HEADQUARTERS, IN THE DIRECTION OF LAO CAY. SHE LIVED AT THE SCHOOL IN WHICH SHE TAUGHT. SHE WAS A VERY ATTRACTIVE, TWENTY-YEAR-OLD GIRL AND NAM OFTEN SHOWED HER PICTURE TO SOURCE. HE CLAIMED HE HAS GOING TO MARRY HER AND TAKE HER WITH HIM TO THE US.

7. NAM OFTEN RODE A CHINESE MADE "PHUONG HOANG" BICYCLE AROUND THE CAMP. ON WEEKENDS, HE WOULD RIDE IT TO HIS FIANCEE'S HOUSE OR TO YEN BAI TOWN.

8. NAM WAS PAID 400 VIETNAMESE DONG PER MONTH. THIS WAS SUFFICIENT TO PURCHASE WHAT HE NEEDED, AS HE WAS ALLOWED TO BUY THINGS AT THE OFFICIAL RATE, THE SAME AS THE CADRES. BECAUSE HE HAD A "SWEET TOOTH", EVERY TIME HE RODE HIS BICYCLE TO YEN BAR, HE BROUGHT BACK COOKIES AND CAKES. HE ALSO BOUGHT COFFEE IN YEN BAI. HE FREQUENTED THE SHOPS ALONG THE ROAD TO YEN BAI, WHICH SOLD BANANAS, PEANUT BRITTLE OR FRESH TEA. THEY HAD NO COFFEE OR LEMONADE AT THESE SHOPS. EACH TIME HE RETURNED FROM TOWN, HE WOULD SEEM HAPPY AND FRIENDLY AND WOULD SHARE SOME OF HIS SWEETS WITH SOURCE OVER A CUP OF COFFEE WITH SUGAR AND CREAM. HE DID NOT DRINK LIQUOR BUT DID SMOKE. HE USUALLY SMOKED "DIEN BIEN" CIGARETTES.

9. NAM'S REGULAR RATIONS WERE THE SAME AS THE REGULAR PAVN RATIONS. NAM WOULD NORMALLY DRAW HIS RATIONS AND RETURN TO HIS HOUSE TO EAT. HE LIKED TO EAT CORN, AS HE SAID THAT IT HAD MORE VITAMINS THAN RICE.

10. IN MID 1977 WHEN SOURCE WAS TRANSFERRED TO ANOTHER CAMP, NAM CAME TO HIM AS HE WAS ABOUT TO GET ON A TRUCK, SHOOK HIS HAND AND SAID "GOODBYE."

COMMENTS:

1. SOURCE WAS VERY COOPERATIVE AND AGREED TO FURTHER INTERVIEW IF NECESSARY. HE ASKED FOR NO FAVORS AND ANSWERED ALL QUESTIONS IN A STRAIGHTFORWARD MANNER.

2. OTHER THAN REPORTED HEREIN, SOURCE NEVER SAW NOR HEARD OF ANY AMERICANS, NOR ANY FOREIGNERS, ETHNIC OR

MIXED BLOOD VIETNAMESE WHO COULD HAVE BEEN MISTAKEN FOR  
AMERICANS, EITHER IN CAPTIVITY OR LIVING FREELY AMONG THE  
GENERAL POPULATION.

BT

#1689

NNNN

ENVELOPE

CDSN = LGX157 MCN = 89272/16369 TOR = 892721013  
RTTSZYUW RUEKJCS2917 2721010. -RUEALGX.

HEADER

R 291010Z SEP 89  
FM JOINT STAFF WASHINGTON DC  
INFO RUCGCHS/NATS CJS WASHINGTON DC  
RUEADWD/OCSA WASHINGTON DC  
RUENAAA/CNO WASHINGTON DC  
RUEAHQA/CSAF WASHINGTON DC  
RUEACMC/CMC WASHINGTON DC  
RUEADADA/AFIS AMHS BOLLING AFB DC  
RUEAIAQ/MPCFTGEORGE GMEADEMD  
RUEHC /SECSTATE WASHINGTON DC  
RUEAMCC/CMC CC WASHINGTON DC  
RUEALGX/SAFE  
R 290826Z SEP 89  
FM USDAO BANGKOK TH//PW-MIA//  
TO RUEKJCS/DIA WASHINGTON DC//PW-MIA  
INFO RUEADWW/WHITEHOUSE WASHDC//NSC DR. KARL JACKSON//  
RUEKJCS/SECDEF WASHDC//OASD-ISA/PW-MIA//  
RUEKJCS/JCS WASHDC//J5/OJCS-PW-MIA//  
RUHQHQA/USCINCPAC HONOLULU HI//J2/J233/J3/J36//  
RUEAIIA/CIA WASHDC  
RUHQBPA/CDR JCRC BARBERS PT HI  
RUEHKL/USDAO KUALA LUMPUR  
RUEHHK/USDLO HONG KONG  
BT

LT  
HLS  
VN

CONTROLS

SECTION 01 OF 02 BANGKOK TH//PW- 52917

SERIAL: IIR 6 024 0448 89.

/\*\*\*\*\* THIS IS A COMBINED MESSAGE \*\*\*\*\*/

BODY

COUNTRY: VIETNAM (VM).

SUBJ: IIR 6 024 0448 89/ALLEGED AMERICAN AT LIEN TRAI  
1, YEN BAI, FEB 77

WARNING: THIS IS AN INFORMATION REPORT, NOT  
- FINALLY EVALUATED INTELLIGENCE.  
-

-----  
DEPARTMENT OF DEFENSE  
-----

DOI: 770200.

SOURCE: SC /SOURCE IS A FORMER RVN POLICE CAPTAIN WHO WAS HELD AT T1/LT1 FOR ABOUT ONE MONTH AND AT T11/LT1 FOR SEVEN MONTHS. SOURCE OBTAINED REPORTED INFORMATION THROUGH PERSONAL OBSERVATION AND CONVERSATIONS WITH COMMUNIST GUARDS AND OTHER PRISONERS. SOURCE RELIABILITY HAS NOT BEEN ESTABLISHED.

SUMMARY: THIS IS A STONY BEACH REPORT. IT CONTAINS A DESCRIPTION OF AN ALLEGED AMERICAN WHO WAS WORKING AT THE GENERATOR PLANT AT THE HEADQUARTERS OF LT1 IN 1976 AND 1977.

TEXT:

1. DURING JUN AND JUL 76, A CAUCASIAN MAN WAS SEEN DAILY WORKING AT THE GENERATOR PLANT AT THE HEADQUARTERS OF CAMP GROUP 1, WHICH WAS LOCATED AT CAMP 1. EVERYONE AT CAMP 1 KNEW HIM. AT TIMES HE WAS SEEN AS CLOSE AS ONE METER. HE WAS ABOUT 1.75 M TALL WITH BROWN HAIR AND A THIN FACE. HE WAS NEVER SEEN TO WEAR GLASSES AND THE COLOR OF HIS EYES WAS UNKNOWN.
2. THIS CAUCASIAN, WHO WAS SAID BY THE CAMP GUARDS TO BE AN AMERICAN, WAS CALLED BY THE VIETNAMESE NAME OF 'NGUYEN VIET NAM.' HE WAS NEVER HEARD TO TALK, AS PRISONERS WERE PROHIBITED FROM ASSOCIATING WITH HIM. HE LIVED IN A SEPARATE HOUSE NEAR THE GENERATOR PLANT AND WAS ALWAYS SEEN WALKING OR WORKING IN THE AREA OF CAMP 1. HE WAS NEVER SEEN AT CAMP 11.
3. IN FEB 77, THIS ALLEGED AMERICAN WAS STILL WORKING AT THE CAMP GROUP HEADQUARTERS.

COMMENTS:

1. BACKGROUND. SOURCE WAS SENT TO NORTH VIETNAM AND DETAINED IN CAMP 1 OF CAMP GROUP 1 (T1/LT1) FOR ONE MONTH BEGINNING IN JUN 76, WHEN HE WAS TRANSFERRED TO CAMP 11 OF THE SAME GROUP. WHILE AT CAMP 11, EVERY MONTH OR SO HE TRAVELED TO THE CAMP GROUP HEADQUARTERS TO DRAW RATIONS AND SUPPLIES FOR CAMP 11. IN FEB 77, HE WAS TRANSFERRED TO A CAMP IN VAN BANG AND NEVER SAW THE AMERICAN AGAIN.
2. SOURCE WAS VERY COOPERATIVE AND AGREED TO FURTHER INTERVIEW IF NECESSARY. HE ASKED FOR NO FAVORS AND ANSWERED ALL QUESTIONS IN A STRAIGHTFORWARD MANNER.

3. OTHER THAN AT THIS CAMP, SOURCE NEVER SAW NOR HEARD OF ANY AMERICANS, NOR ANY FOREIGNERS, ETHNIC OR MIXED BLOOD VIETNAMESE WHO COULD HAVE BEEN MISTAKEN FOR AMERICANS, EITHER IN CAPTIVITY OR LIVING FREELY AMONG THE GENERAL POPULATION.

BT

#2917

NNNN

CPRI \*  
DEKJCS RUEADWV RUFHJCS RUIKJCS RUHQFOA RUFHATA  
EPA RUFHKL RUFHML RUFHGP RUFHKK  
DEHPR #3787/01 278 \*\*

51088Z OCT 87  
SDAO BANGKOK TR//PW/MIA TEAM//  
DEKJCS / DIA WASHINGTON DC//VO-PW/DAM//  
RUFADWV / WHTERHOUSE WASHDC//NSC/MR CHILDRFSS//  
JCS / SECDEF WASHDC//OASD-ISA/PW-MIA//  
JCS / JCS WASHDC//J5/OJCS-PW-MIA//  
JCS / USCINCPAC HONOLULU HI//J2/J253/J3/J36//  
IA / CIA WASHDC  
BPA / CDR JCRC BARBERS PT HI  
FI / USDAO KUALA LUMPUR  
MI / USDAO MANILA RP  
GP / USDAO SINGAPORE  
HK / USDAO HONG KONG

SECTION 01 OF \* BANGKOK TR 43787

IS A STONY BEACH MESSAGE

AL: IIR 6 024 0175 87  
TRY: VIETNAM (VM)  
INIR: IIR 6 024 0175 87/"NAM" AT LIEN TRAI MOT  
THIS IS AN INFO REPORT NOT FINALLY  
EVALUATED INTEL  
7600000

5  
ICE: A FORMER ARVN MAJOR  
WAS INCARCERATED IN LIEN TRAI MOT RE-EDUCATION CAMP  
A FEBRUARY TO AUGUST 1976. HIS RELIABILITY HAS NOT  
ESTABLISHED.

-----  
BARY: THIS IS A STONY BEACH REPORT.  
APPROXIMATELY TWO MONTHS AFTER THE 1976, AN EX-AMERICAN  
CALLED "NAM" WAS OBSERVED AT LIEN TRAI MOT  
EDUCATION CAMP.

1. SOURCE ARRIVED AT LIEN TRAI MOT  
EDUCATION CAMP A FEW DAYS AFTER THE 1976.  
APPROXIMATELY ONE TO TWO MONTHS AFTER ARRIVAL AT THIS  
CAMP, SOURCE WAS WORKING IN RICE FIELDS IN BETWEEN THE  
P AND CAMP ADMINISTRATION AREAS (SEE MAP OF CAMP  
SIGHTING FORWARDED TO DIA VO-PW UNDER SEPARATE  
REF). WHEN HE SAW A WHITE MAN STANDING BESIDE A  
CYCLE. HE WAS STANDING NEAR A SMALL BRIDGE OVER A  
FAM ON A DIRT ROAD THAT LEADS FROM NGHIA LO INTO THE  
P. THE MAN WAS 200-300 METERS AWAY AND SOURCE COULD  
SEE HIS FACE CLEARLY. HE WAS CONFIDENT THAT THE MAN  
A CAUCASIAN. HE DESCRIBED THE INDIVIDUAL AS  
APPROXIMATELY 70 INCHES TALL AND WEIGHING ABOUT 150  
LBS. HE WAS WEARING A DRAB BLUE-GRAY SAFARI SHIRT

CHRG: DAQ 10/03/87  
APPR: DAO:VDFLLIS  
DPRD: DAO:HRFIPNFR:PLH  
R: DAO:HONT  
DISTR: CHRCN DAOG AMR  
DCW2  
POL SA DATT/TIO  
JCPC

BANGKOK 43787

EDA

PANGKOK 43787

WITH MATCHING PANTS. SOURCE INITIALLY ASSUMED THE  
INDIVIDUAL WAS A RUSSIAN ADVISOR. WHILE ON THIS WORK  
DETAIL, HE INQUIRED ABOUT THE INDIVIDUAL FROM SOME  
FELLOW EX-REPUBLIC OF VIETNAM ARMED FORCES (RVNARF)  
INMATES (NFI) WHO WERE PRISONERS BEFORE THE FALL OF  
SAIGON. HIS FRIENDS TOLD HIM THAT THE INDIVIDUAL WAS  
NOT A RUSSIAN ADVISOR, BUT AN AMERICAN WHO HAD  
PREVIOUSLY BEEN INCARCERATED. THEY FURTHER RELATED THAT  
BECAUSE HE HAD SEEN THE ERROR OF HIS PAST DAYS, THIS  
INDIVIDUAL, WHO WAS KNOWN AS "NAM", WAS FREE TO ROAM  
ABOUT AND WAS GOING TO MARRY A VIETNAMESE WOMAN SOON.  
THEY SAID HE WAS AN ENGINEER (CONG BINH) WHO CAMP AROUND  
TO THE CAMPS TO FIX SMALL THINGS. SOURCE SAID THESE  
FELLOW INMATES TOLD HIM THEY HAD SEEN "NAM" BEFORE.  
SOURCE DID NOT ASK THEM WHEN OR WHERE. SOURCE ASSUMED  
THESE INMATES WERE TOLD ABOUT "NAM" BY CAMP OFFICIALS.  
SOURCE OBSERVED "NAM" FOR ABOUT FIVE MINUTES.

2. OTHER THAN THIS SIGHTING, SOURCE DID NOT  
OBSERVE ANY OTHER CAUCASIANS/AMERICANS NOR DID HE HAVE  
ANY HEARSAY INFORMATION ON THIS SUBJECT.

DEBRIEFER WORKED AS AN ADVISOR WITH  
THE SOURCE IN THE RUNG SAT SPECIAL ZONE DURING THE  
PERIOD JUN 69 TO NOV 70 AND DEVELOPED A CLOSE PERSONAL  
RELATIONSHIP WITH HIM. DEBRIEFER VISITED SOURCE IN THE  
RUNG SAT SPECIAL ZONE IN DEC 74. AFTER SOURCE ESCAPED  
TO THAILAND IN NOV 83, DEBRIEFER VISITED HIM ON A  
MONTHLY BASIS AT SITE 2 DOUG PER AND PHANAT NIKHOM  
REFUGEE CAMPS IN THAILAND FROM MAR 84 TO JUN 86. SOURCE  
RESIDED IN DEBRIEFER'S HOME IN ALEXANDRIA, VA. FROM AUG  
86 UNTIL MAY 87. IN ALL CONTACTS WITH SOURCE SINCE  
1969, DEBRIEFER HAD FOUND HIM TO BE SINCERE AND HONEST.  
SKETCH MAP OF LIEN TRAI MOT CAMP DEPICTING ESTIMATED  
LOCATION OF SOURCE AND THE CAUCASIAN AT THE TIME OF  
SIGHTING IS FORWARDED UNDER SEPARATE COVER.

PANGKOK 43787

BT  
#3787  
NNNN



# LIÊN TRẠI MỘT

Source unable to provide Trae North Direction

Nghiã Lộ ←

Đường Đất → Sông Hồng

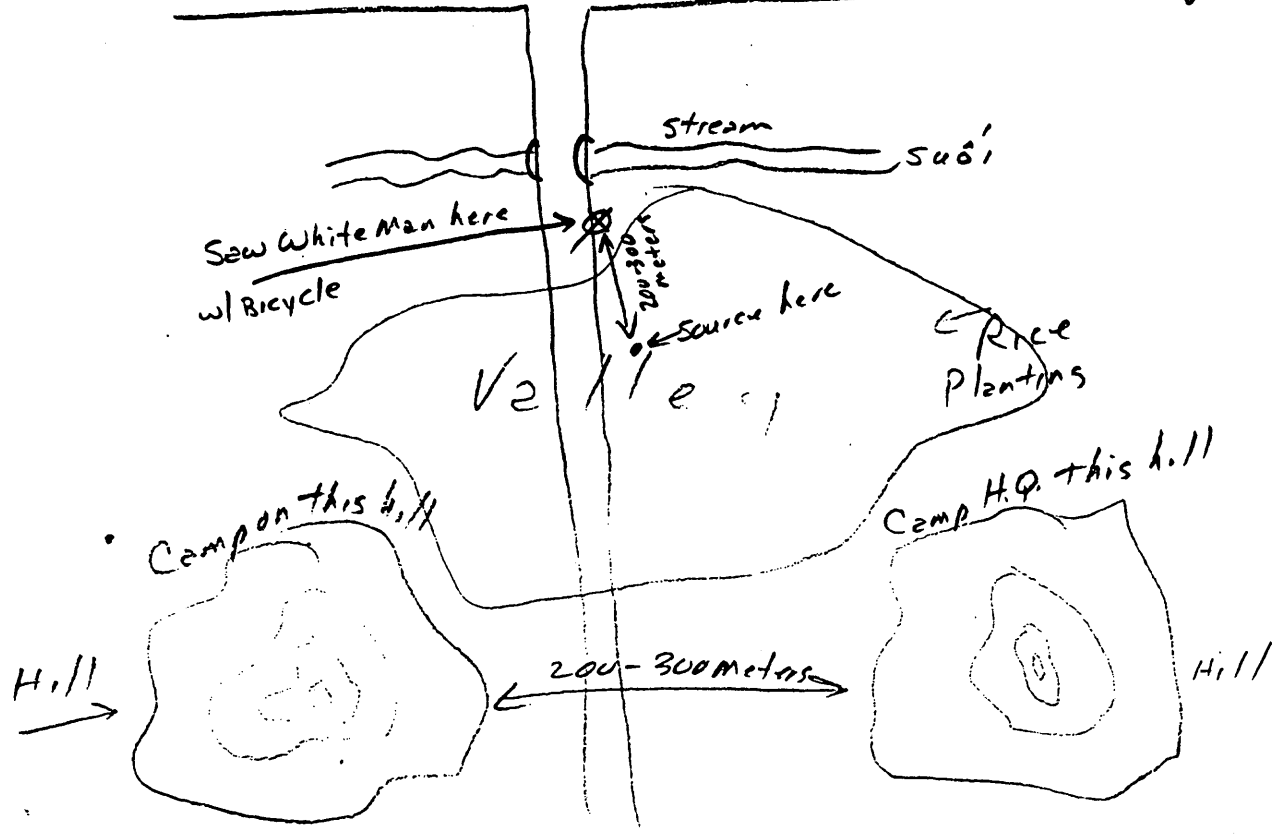

Camp

Camp staff

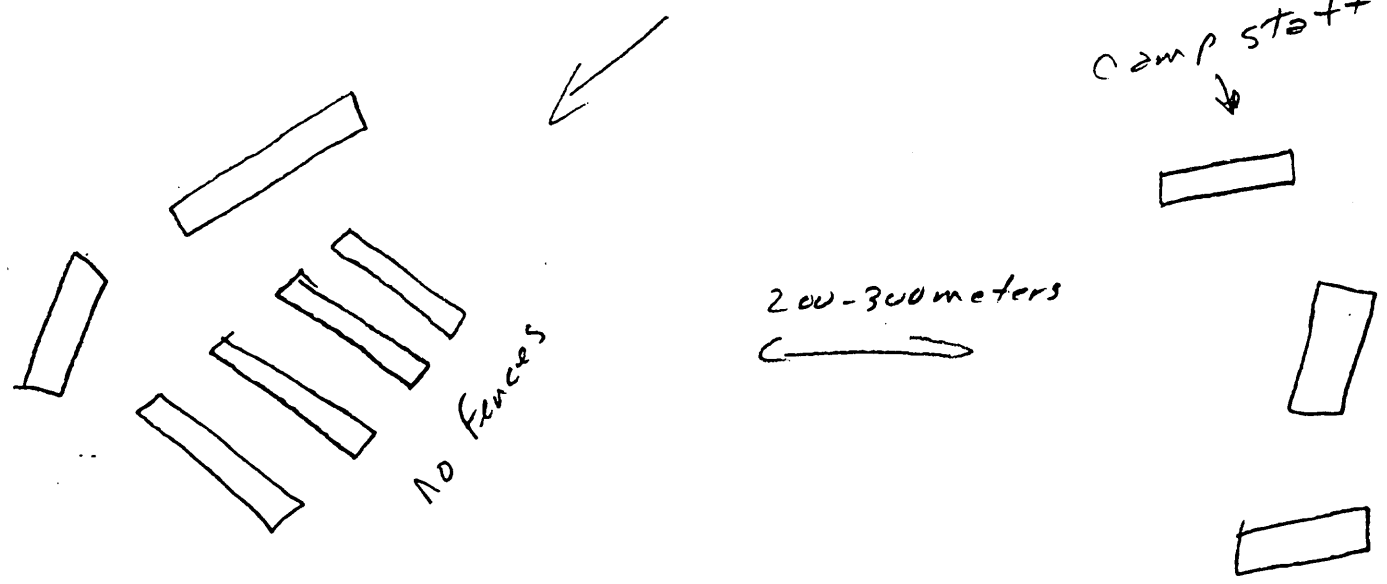

Anyone sick taken to hospital in Nghiã Lộ

HB 6029 0175 87

CAMP 04  
HOANG LIEN SON  
NV

MSGNO 54 (PCXX) \*08/06/87\* \*07:07:57.0.4\*  
ZCZC 12:06:48Z (PC)  
EMI DTG : 87080606263985  
RTTCZYUW RUEKJCS3633 2181024- -RUEALGX.

R 061024Z AUG 87  
FM JCS WASHINGTON DC  
INFO RUEADWD/OCSA WASHINGTON DC  
RUENAAA/CNO WASHINGTON DC  
RUEAHQA/CSAF WASHINGTON DC  
RUEDADA/AFIS AMHS BOLLING AFB DC  
RUEHC /SECSTATE WASHINGTON DC  
RUEAMCC/CMC CC WASHINGTON DC  
RUETIAH/DIRNSA FT GEORGE G MEADE MD  
RUEACMC/CMC WASHINGTON DC  
RHHMBRA/CINCPACFLT PEARL HARBOR HI  
RUETIAQ/MPC FT GEORGE G MEADE MD  
RUEALGX/SAFE

R 061019Z AUG 87  
FM USDAO BANGKOK TH//PW/MIA TEAM//  
TO RUEKJCS/DIA WASHINGTON DC//DAM/VO-PW//  
INFO RUEADWW/WHITEHOUSE WASHDC//NSC/MR CHILDRESS//  
RUEKJCS/SECDEF WASHDC//OASD-ISA/PW-MIA//  
RUEKJCS/JCS WASH DC//J5/OJCS-PW-MIA//  
RUHQHQA/USCINCPAC HONOLULU HI//J2/J233/J3/J36//  
RUEAIIA/CIA WASHDC,  
RUHQBPA/CDR JCRC BARBERS PT HI  
RUEHGP/USDAO SINGAPORE  
RUEHML/USDAO MANILA RP  
RUEHKL/USDAO KUALA LUMPUR  
RUEHHK/USDLO HONG KONG  
BT  
EZ1:

BANGKOK TH//PW/ 33633

EZ2:  
THIS IS A STONY BEACH MESSAGE  
SERIAL: IIR 6 024 0048 87  
COUNTRY: VIETNAM (VM)  
SUBJ: IIR 6 024 0048 87/LIVE SIGHTING OF CAUCASIAN  
- NEAR HOANG LIEN SON (HOANGF LIEEN SOWN)  
WARNING THIS IS AN INFO EPORT, NOT FINALLY  
EVALUATED INTEL.  
DOI: 770100

SOURCE: SC A FORMER ARVN CAPTAIN  
(CHAPLAIN) WHO WAS ASSIGNED TO THE ARVN 48TH REGIMENT,  
18TH DIVISION. SOURCE WAS A RE-EDUCATION INMATE AT CAMP  
NUMBER 4, HOANG LIEN SON, IN NORTH VIETNAM FROM JUN 76 -  
OCT 77. RELIABILITY OF SOURCE HAS NOT BEEN ESTABLISHED.

-----  
SUMMARY: THIS IS A STONY BEACH REPORT. IT PROVIDES LIMITED INFORMATION OF FIRST HAND SIGHTING OF AN UNIDENTIFIED AMERICAN IN THE VICINITY OF HOANG LIEN, NORTH VIETNAM IN JANUARY 1977.  
-----

*Hearsey*

TEXT. 1. IN JANUARY 1977, IN EARLY AFTERNOON, A GROUP OF FORMER ARVN OFFICERS WERE BEING TRUCKED TO CAMP NUMBER 4 NEAR HOANG LIEN WHEN THEY ENCOUNTERED A VIETNAMESE MILITARY TRUCK THAT WAS STUCK IN THE MUD. THE TRUCK WAS A SIX-WHEELED VEHICLE SIMILAR TO THE GMC STYLE MILITARY TRUCK COMMONLY SEEN. THE TRUCK BED WAS COVERED WITH A CANVAS TARP BUT A CAUCASIAN WAS OBSERVED LEANING OUT OF THE BACK OF THE TRUCK WATCHING A GROUP OF PEOPLE TRYING TO PUSH THE TRUCK OUT OF THE MUD. SOURCE DID NOT PERSONALLY SEE THE CAUCASIAN, BUT SEVERAL OF THE FORMER ARVN OFFICERS IN HIS TRUCK DID SEE THE MAN WHICH PROMPTED A GREAT DEAL OF DISCUSSION. SOURCE COULD NOT RECALL COMMENTS CONCERNING DISTINGUISHING CHARACTERISTICS OF THE CAUCASIAN OTHER THAN THAT HE WAS WHITE SKINNED AND APPEARED SLENDER. BECAUSE OF THE TARP COVERING THE TRUCK, NO ONE WAS ABLE TO DETERMINE IF THERE WERE ANY OTHER PEOPLE IN THE TRUCK. SOURCE WAS UNABLE TO STATE PRECISELY WHERE THE SIGHTING OCCURRED EXCEPT THAT IT WAS ON THE ROAD BETWEEN CAMP TWO AND CAMP FOUR WHERE THE ROAD CROSSES A SMALL STREAM. SOURCE DID NOT SEE OR HEAR OF ANY OTHER CAUCASIANS BEING HELD IN THAT AREA DURING THE YEAR AND FOUR MONTHS HE WAS THERE.

BT  
#3633  
NNNN  
NNDD

Name of Re-Education Camp: Camp 8 (Group 776)  
Cover Number: AH8NT  
Yen Bai Town

Full Name: SC  
Date Entered Camp: 28 June 1976  
Date Left Camp: May 1977

RE-EDUCATION CAMP NO. 8 (Group 776)

1. When this camp was established: Sometime before I arrived there.
2. I did not see any Americans in this camp.
3. Name of camp: Camp 8, Intercamp 1, Group 776, of Yen Bai Town, Hoang Lien Son Province. Located about seven kilometers west of Yen Bai Town.
4. Organization of the camp: A captain is the camp commander, and a first lieutenant is the deputy commander. Several second lieutenants, about eight, are administration and indoctrination cadres. A platoon of North Vietnamese communists are in charge of security, guard duty and depots. Total troop strength is about 30. I do not know any of the names or pseudonyms. The camp is under the control of North Vietnamese communist troops of Group 776, who are directly subordinate to the central-level authorities.

Way in which the camp is organized: The camp is divided into nine units. Each unit consists of two cells and is commanded by an administration and indoctrination cadre. Each unit has roughly 24 to 30 re-education officers. The nine units are designated Unit 1 through Unit 9. This camp has three rock caves at the top of a hill which are used for disciplining. Each can hold roughly 15 people.
5. I did not see any communications system in this camp. They usually communicated with each other via liaison personnel. Even though they forced me to cut down trees for use as telephone poles, I did not see any telephones inside the camp.
6. The number of inmates in this camp was about 250 re-education field-grade officers -- lieutenant colonels and majors. There were no colonels, and no one with the rank of captain or lower. There were no high-ranking officials of the Government of the Republic of Vietnam, and there were no political officers or chaplains. These re-education officers had been arranged by Intercamp 3 (Can Tho Military Prison) before they were brought to this camp.
7. After I left Camp 8 to go to Camp 10, which was about two kilometers away from Camp 8, I was detailed from time to time to go back to plant bindweed in the area around Camp 8, and I noticed that Camp 8 was abandoned. This camp was constructed completely of bamboo with roofs of thatch or palm. The housing for the communist cadres had walls of dirt mixed with straw which were covered with woven split bamboo to keep the dirt and straw from crumbling away.

Note: Each row of detention buildings consisted of two units which were four meters apart. The normal daily work of each unit consisted of going to the forests to cut timber for constructing buildings, cutting thatch, making building foundations, constructing buildings of thatch or palm leaf, digging dirt, digging ponds, digging up hills to plant manioc, cooking, working in the fields, or going to Intercamp 1 to carry foodstuffs back to Camp 8.

Note: When I went to pick up grain at the intercamp, I often saw an American who was tall, thin, and about 30 years old. When I asked, I was told that this American's name was Nguyen Viet Nam, who worked for the communists at the intercamp as a generator operator. On my last trip to the intercamp, around the end of 1977, I noticed that this American still was there. After that, I was moved to another area.

7 October 1986

- SC

Description of the American:

This American's name was Nguyen Viet Nam. He was about 30 years old, about 1.8 meters tall, thin, of light complexion, with a high nose, and blue eyes. I heard it said that he spoke the Vietnamese language very well. This American frequently was seen riding a bicycle to the town of Yen Bai to buy things. I do not know anything about his family situation. This American was at the Command Section of Intercamp 1 of Group 776, Hoang Lien Son Province.

I learned that he worked for the Command Section of Intercamp 1 and received a salary and meals from the Command Section. He did not make contact with the re-education prisoners.

I met this American three times, at the Command Section, and noticed that he usually wore green trousers and a white shirt.

/illegible signature/

North

SKETCH OF THE LOCATION OF CAMP 8, INTERCAMP 1, GROUP 776

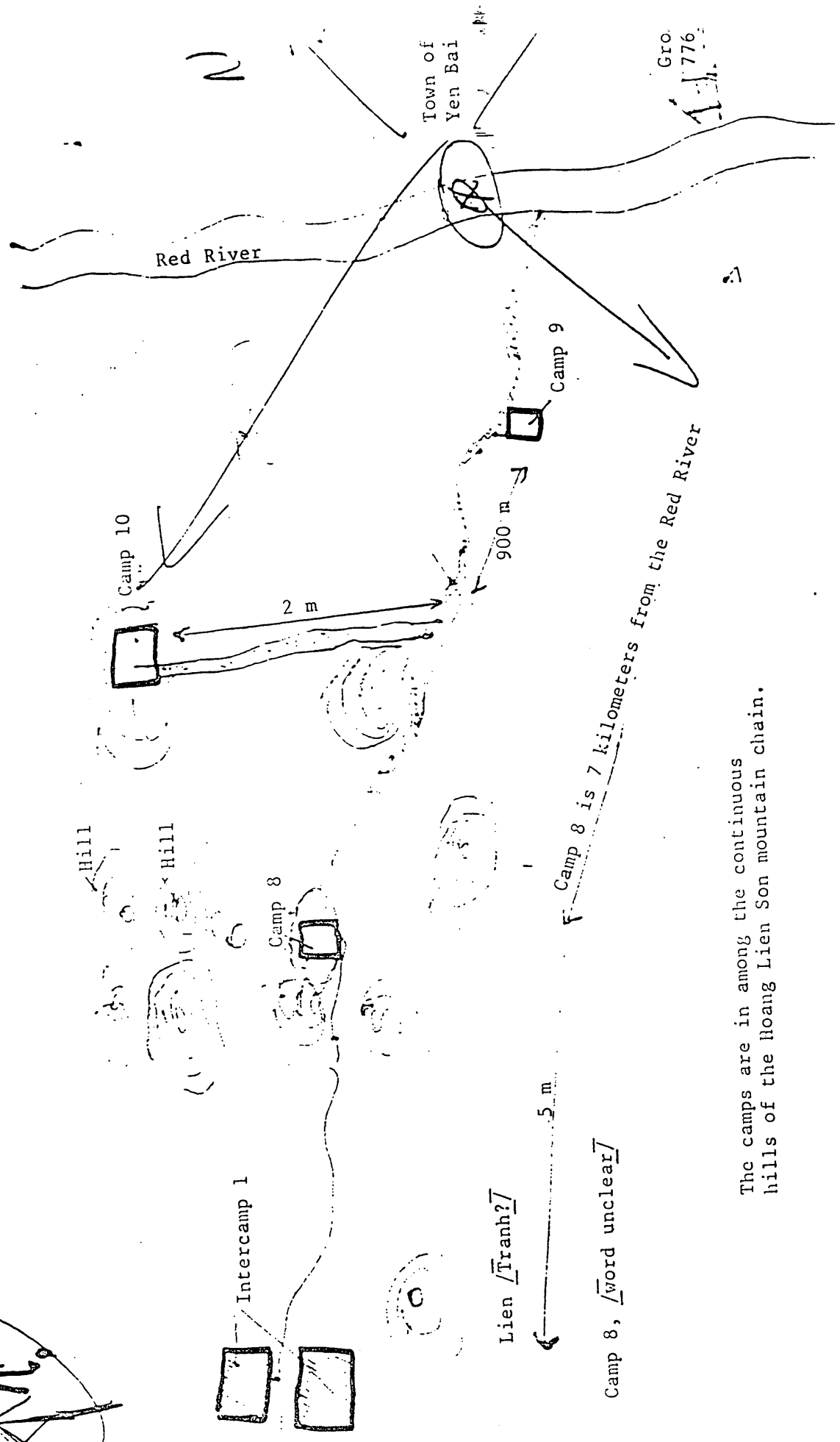

The camps are in among the continuous hills of the Hoang Lien Son mountain chain.

SKETCH OF THE CAMP LAYOUT

oad to the Red  
iver. Across  
he river is the  
own of Yen Bai.

Above the gate is a sign that reads, "There is nothing more precious than independence and freedom" There is no mention of the name of Camp 8.

Dirt-covered road

The buildings are built on a small hill which has been leveled for the construction.

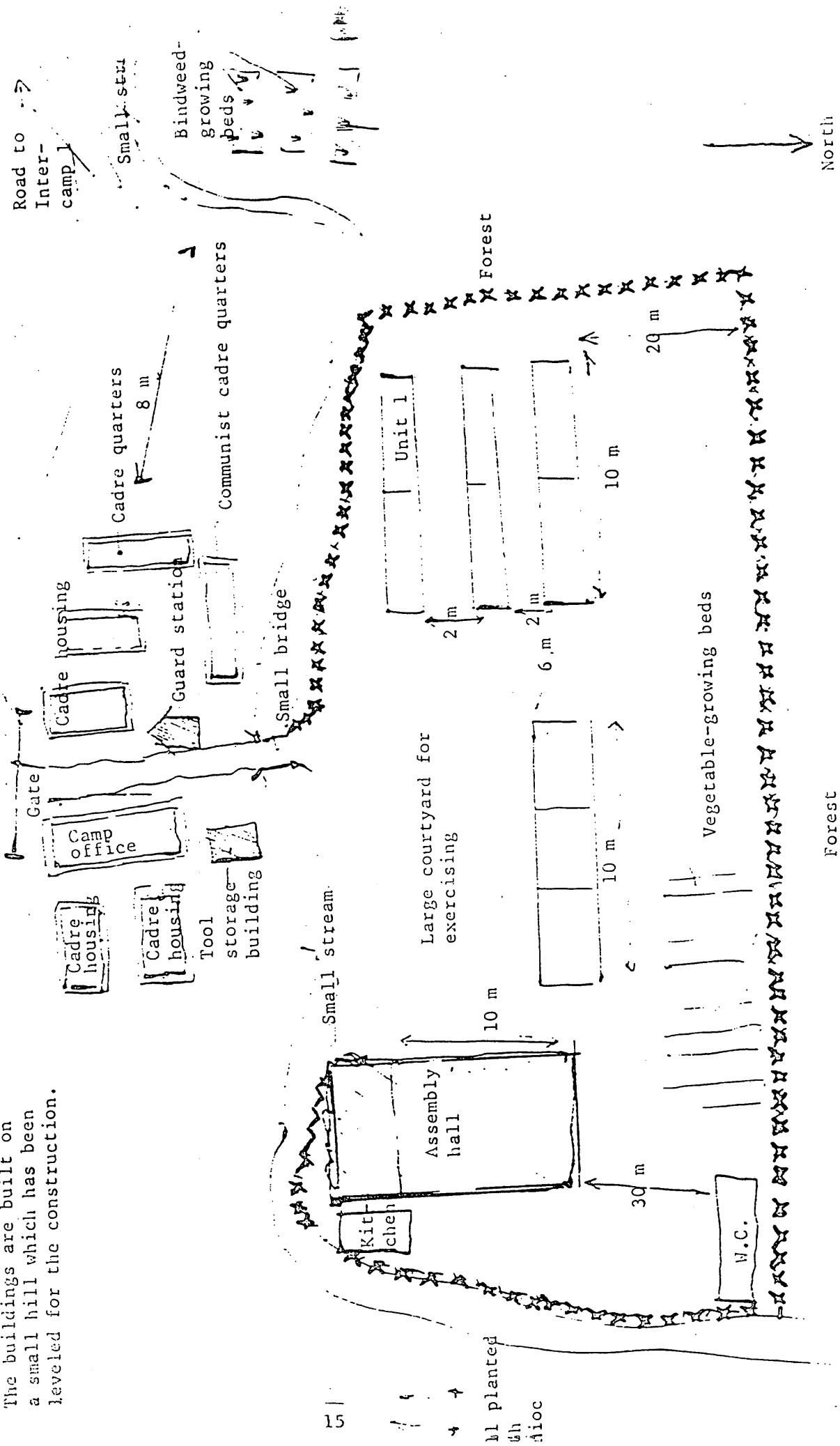

planted  
ch  
dioc

Forest

North

SKETCH OF THE ORGANIZATION OF CAMP 8 OF INTERCAMP 1, GROUP 776

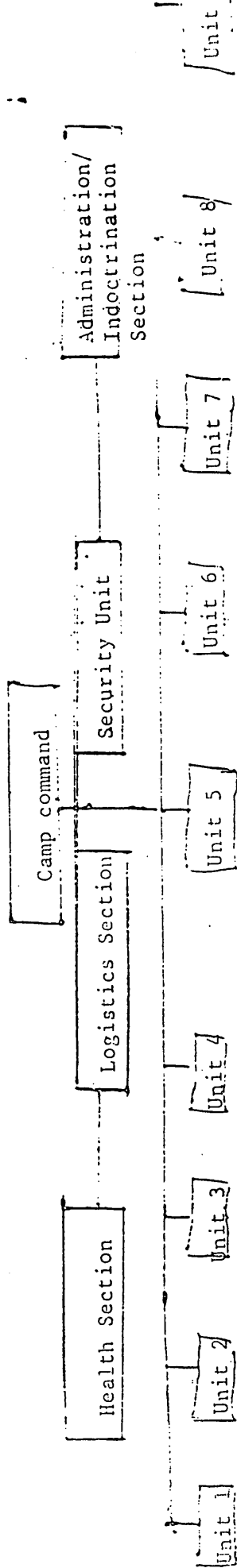

Notes: - Overall camp administration: Sometimes the camp commander gives instruction in politics. On occasion, the Interca- sent cadres come to give political instruction and practice for all units in the camp.

- The administration and indoctrination cadres are the ones who directly command the units. When assigned tasks by the camp, these cadres assign labor tasks to the unit leaders (re-education officers) for allocation to the teams. Labor tasks consisted of cutting forest trees to construct buildings, digging fish-raising ponds, going to the forest to gather bamboo, gathering thatch, planting manioc and vegetables, building roads, working in the fields, cutting bamboo to construct buildings, making bamboo latticework, going to the Intercamp to carry back foodstuffs, studying politics, going to class for instruction, returning to the unit for question and answer discussion of prearranged questions by the communist cadres about re-education officers and, finally, preparing reports on lessons learned.

- When going on labor details, the inmates are led by administration and indoctrination cadres who award points for the daily labor of the re-education inmates. They are guarded by two soldiers. There is selection of the out- standing laborer each day and each week. There also is selection of outstanding laborers each month, every three months and, at the end of the year, each year.

- For each major holiday, like 1 May, 2 September, and New Years Day, the camp command section launches emulation movements to score exploits to greet the holiday, and there is emulation between units.

- Within the camp, one re-education inmate is appointed to serve as the medic. This person prepares a daily summary of the medical situation for the public health cadre in order to obtain medicine for issuance to the sick inmates. This medicine is very scarce, and there is not enough for all of the patients. If someone is seriously ill, he is transferred to the intercamp dispensary for treatment.



MSGNO 80 (PCXX) \*01/27/87\* \*19:09:33.0.1\*  
 ZCZC 00:08:24Z (PC)  
 PTTTCZYUW RUEKJCS7648 0272308- .RUEALGX.

P 272308Z JAN 87  
 FM JCS WASHINGTON DC  
 INFO RUEALGX/SAFE  
 P 271605Z JAN 87  
 FM DIA WASHINGTON DC//VO-PW//  
 TO RUHQBPA/CDR JCRC BARBERS POINT HI  
 INFO RUEHBK/JCRC LIAISON BANGKOK TH  
 RUHQQA/USCINCPAC HONOLULU HI//J2/J3/J36/J233//  
 RUEHC/SECSTATE WASHINGTON DC//EAP/VLC//  
 RUEAIIA/CIA WASHINGTON DC,  
 RUEADWW/NSC WASHINGTON DC  
 RUETIAA/DIRNSA FT GEORGE G MEADE MD  
 BT  
 EZ1:.

EZ2:  
 1770-86/VO -PW  
 SERIAL: 6-014-0111-86  
 PASS: N/A  
 COUNTRY: VIETNAM (VM)  
 SUBJ: IIR 6-014-0111-86/UNIDENTIFIED FOREIGN NATIONALS  
 WARNING: THIS IS AN INFO REPORT NOT FINALLY EVALUATED INTEL  
 DOI: 860812 (RO)

*TI, LTI, Gp 776  
 Son La*

SOURCE: VIETNAMESE IMMIGRANT *source* *SC* WHOSE REPORTING  
 RELIABILITY HAS NOT BEEN ESTABLISHED. *subj:*  
 SUMMARY: UNIDENTIFIED FOREIGN NATIONALS WERE BELIEVED HELD AT A  
 PRISON AT BAN THAY (VJ6956) PRIOR TO JUNE 1976. ONE OR MORE OF THE  
 DETAINEES WAS BELIEVED TO BE THAI.

1. ON THE EVENING OF 30 JUNE 1976 SOURCE WAS PART OF A  
 CONTINGENT OF FORMER SOUTH VIETNAMESE ARMY (RVNAF) REEDUCATEES  
 TRANSFERRED TO A PARTIALLY ABANDONED PRISON COMPLEX AT BAN THAY  
 (VJ6956) NEAR PHU YEN DISTRICT TOWN, SON LA PROVINCE. THE  
 REEDUCATEES WERE TOLD THEY WERE AT CAMP 1 (ATA TI), LIEN-TRAI 1  
 (INTER-CAMP 1), GROUP 776. SOURCE REMAINED AT THIS CAMP UNTIL  
 DECEMBER 1977 WHEN TRANSFERRED TO CAMP 3, THEN CAMP 2, THEN RETURNED  
 TO CAMP 1. HE REMAINED AT CAMP 1 UNTIL JULY 1978 WHEN HIS CAMP WAS  
 EVACUATED AND HE WAS TRANSFERRED TO THE NAM HA PRISON.

2. THE FACILITIES AT CAMP 1 CONSISTED OF A SERIES OF ABANDONED  
 BUILDINGS ALONG EITHER SIDE OF A DIRT ROAD BEGINNING AT VJ688547 AND  
 RUNNING TO THE NORTH INTO A NARROW VALLEY SURROUNDED BY KARST. AT  
 THE NORTH END OF THE VALLEY WAS THE ETHNIC MUONG VILLAGE OF BAN  
 THAY. SOURCE HAD FREQUENT CONTACT WITH LOCAL MUONG AND SEVERAL  
 LOCAL VIETNAMESE INHABITANTS DURING 1976-78. ON ONE OCCASION A  
 MUONG TRIBESMAN POINTED OUT TO SOURCE A GRAVE IN FRONT OF THE PRISON  
 KITCHEN. IN

PIDGIN VIETNAMESE HE SAID TWO THAI WERE BURIED IN THE GRAVE BUT DID NOT SAY HOW OR WHEN THEY HAD DIED.

3. UPON ARRIVING AT BAN THAY SOURCE AND OTHER REEDUCATEES WERE PLACED IN A BRICK BUILDING DESIGNATED UNIT 1 (DOI 1), ONE OF THREE SUCH BUILDINGS AT CAMP 1 AND CONTAINING ONLY NEWLY ARRIVED RVNAF REEDUCATEES. ONE GROUP OF 20-30 RVNAF PRISONERS WAS HELD IN ONE OF THREE PRISON BUILDINGS AT THE NORTH END OF THE VALLEY. THESE PRISONERS WERE PWS CAPTURED IN LAOS DURING OPERATION LAM SON 719 IN 1971 OR WERE PWS CAPTURED AT HUE CITY DURING THE 1968 TET OFFENSIVE. SOURCE HAD NO CONTACT WITH THESE PWS AT CAMP 1 BUT DID MEET THEM LATER AT NAM HA PRISON. THEY DID MENTION THE TWO THAI BURIED AT CAMP 1.

4. SOURCE'S DOI 1 WAS SOMEWHAT IN DISREPAIR. BASED ON THE CONDITION OF THE BUILDING AND SURROUNDING VEGETATION THE BUILDING APPEARED TO HAVE BEEN UNUSED FOR APPROXIMATELY ONE YEAR. ON THE INSIDE OF THE BUILDING SOURCE FOUND CHARCOAL DRAWINGS ON ONE INTERIOR WALL OF THE BUILDING. ONE DRAWING WAS OF A THAI STYLE FEMALE DANCER. UNDER THE DRAWING WERE WORDS IN THAI AND THE WORD IN ENGLISH "BANGKOK". A SECOND DRAWING WAS OF A HEART PIERCED WITH AN ARROW. BELOW THE HEART APPEARED TO BE A SIGNATURE, ILLEGIBLE. THERE WERE NO DATES OR OTHER IDENTIFYING MARKS AS TO THE IDENTITY OF THOSE WHO HAD DONE THE TWO DRAWINGS. THESE DRAWINGS WERE LATER WIPED AWAY BY THE REEDUCATEES. TO THE REAR OF A NEARBY BUILDING WAS A TRASH DUMP FILLED IN WITH DIRT BUT WITH THREE AEROSOL CANS, BLUE IN COLOR, SIMILAR TO THOSE FOR HAIR SPRAY OR SHAVING CREAM, WITH THE BRAND "OLD SPICE" ON ONE OF THE AEROSOL CANS. THE THREE CANS WERE PROTRUDING FROM THE DUMP FILL DIRT. THE CANS HAD SURFACE RUST AND HAD BEEN ABANDONED FOR AT LEAST ONE YEAR.

5. ONE LARGE GROUP OF AT LEAST 60 UNIFORMED PEOPLE'S ARMY OF VIETNAM (PAVN) TROOPS OPERATED A VOICE/CW COMMUNICATIONS FACILITY APPROXIMATELY ONE KILOMETER INTO THE VALLEY FROM THE MAIN HIGHWAY (POSS. VIC. VJ688554). THE UNIT APPEARED TO BE A COMMUNICATIONS RELAY SITE AND APPEARED TO BE AN ACTIVITY SEPARATE FROM SOURCE'S LIEN-TRAI. THE CONDITION OF THE GROUNDS SURROUNDING THE COMMUNICATIONS FACILITY INDICATED THE FACILITY HAD BEEN IN USE SINCE 1973-75.

6. SOURCE NEVER HEARD ANY INMATES OR NEARBY VILLAGERS REFER TO THE PRESENCE OF FOREIGNERS AT CAMP 1 OTHER THAN THAI. HE SPECULATED AMERICANS COULD HAVE BEEN HELD AT CAMP 1 DUE TO THE PRESENCE OF THE AEROSOL CANS AND THE USE OF THE WORD "BANGKOK" IN ENGLISH ON HIS PRISON WALL.

7. RVNAF REEDUCATEES WHO WERE NATIVE TO NORTHERN VIETNAM IDENTIFIED CAMP 1 AS A FORMER FRENCH POLITICAL PRISON. THE PRISON HAD NO WALLS AND USED THE KARST AS NATURAL WALLS. THE PRISON WAS ONE OF THREE PRISONS THROUGHOUT USED BY FRENCH ADMINISTRATORS BEFORE 1954 TO INCARCERATE VIET MINH AND OTHER POLITICAL PRISONERS.

VO-PW COMMENTS: VO-PW IS NOT AWARE OF ANY AMERICANS HELD IN SOURCE'S LIEN TRAI. ALTHOUGH SOURCE HEARD HIS CAMP WAS PART OF LIEN-TRAI 1 HIS CAMP HAS BEEN CONFIRMED BY OTHER HUMINT REPORTING AS IN FACT LIEN-TRAI 2 OF GROUP 776. SOURCE WILL UNDERGO FURTHER DETAILED DEBRIEFING ON GROUP 776.

PREP: SEDGWICK D. TOURISON JR., GS-14, SENIOR VM DESK ANALYST,  
VO-PW  
APPR: K.M. GAINES, COL, USAF, VO-PW, CHIEF  
EVAL: N/A  
ENCL: N/A  
DISSEM: NONE

(175) LTV



JOINT CASUALTY RESOLUTION CENTER  
NAS BARBERS POINT, HAWAII 96862

OPS/rb  
3 July 1986

14 JUL 1986

To: Department of Defense, Defense Intelligence Agency, (VO-PW),  
Washington, DC 20301-6111

Subj: LETTER OF TRANSMITTAL

Ref: (a) CDR JCRC 071818Z FEB 86

Encl: (1) Reeducation Camp Sketches

1. Enclosure (1) consists of sketches that were provided by *SC* and constitute an addendum to reference (a). Source stated that he could not be sure of the accuracy of the sketches due to elapsed time and he was unable to locate any of the camps on a map. Additionally, he could not provide a description of the locations stating that travel to and from the camps was performed at night.

A handwritten signature in black ink, appearing to read "T. W. Hodge".

T. W. HODGE  
MAJ, USA  
Operations Officer

(3)

VIỆT CƯỜNG / YÊN BAY / TRẠI II

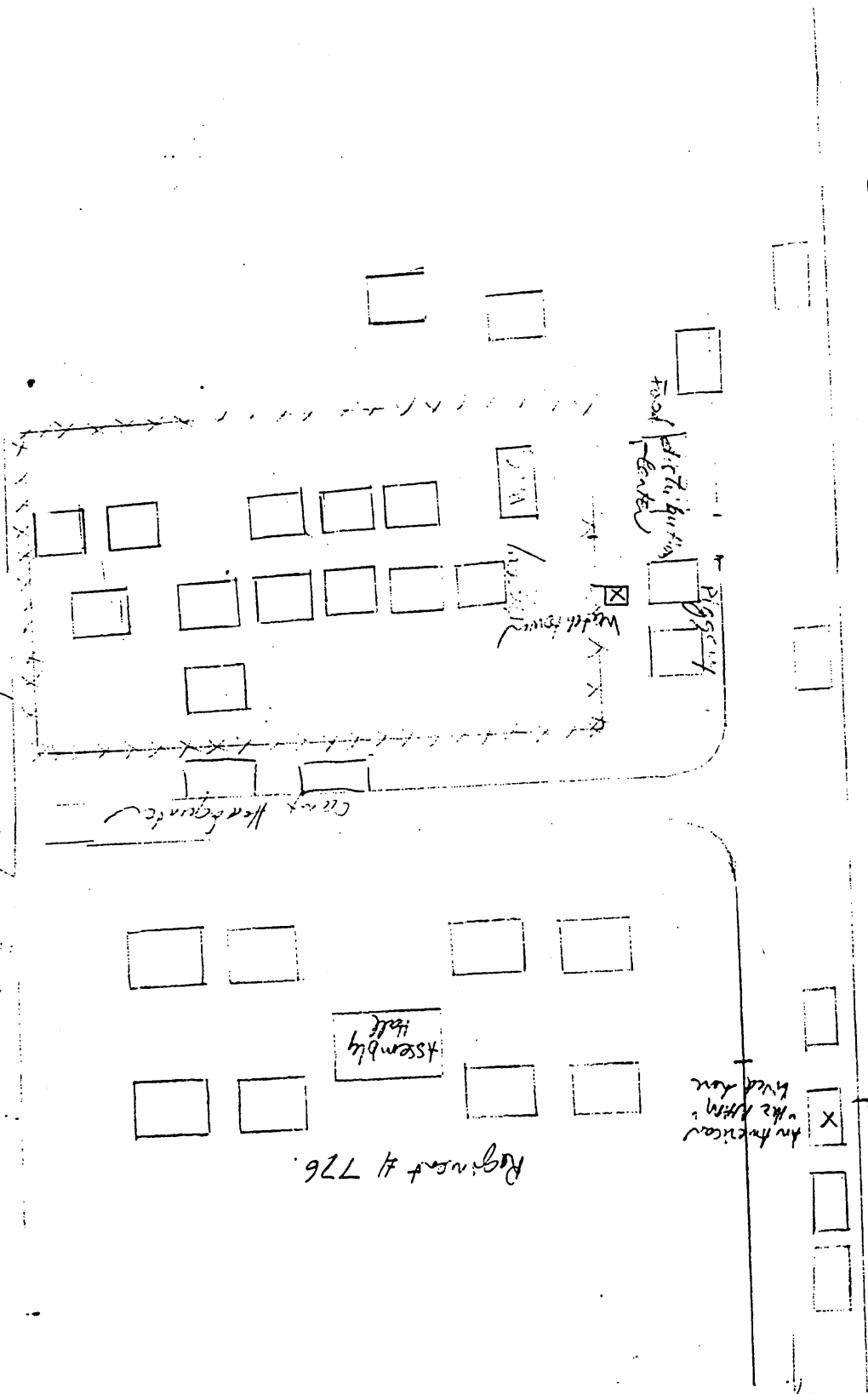

Regiment # 726

Assembly Hall

Power House  
American build here

Kitchen

Mess Hall

Camp Headquarters

YEN BAY

Source SC

Ref: CDR JCRC 071818Z FEB88

VIỆT CƯỜNG

MSGNO

166 (PCXX) \*04/10/86\* \*00:03:11.7.9\*  
ZCZC 05:01:46Z (PC)  
PTTSZYUW RUEKJCS7999 1000345- -RUEALGX.

P 100345Z APR 86  
FM JCS WASHINGTON DC  
INFO RUEACHS/CHS-GRID/OCJCS  
RUEADWD/OCSA WASHINGTON DC  
RUENAAA/CNO WASHINGTON DC  
RUEAHQA/CSAF WASHINGTON DC  
RUERAAA/ANMCC FT RITCHIE MD  
RUEALGX/SAFE

P 100342Z APR 86  
FM JCRC LIAISON BANGKOK TH  
TO RUHQBPA/CDR JCRC BARBERS PT HI PRIORITY  
INFO RUHQHQA/USCINCPAC HONOLULU HI//J2/J3/J36// PRIORITY  
RUEKJCS/DIA WASHINGTON DC//VO-PW// PRIORITY  
RUEKJCS/SECDEF WASHDC//OASD-ISA/PW-MIA// PRIORITY  
RUEADWW/WHITEHOUSE WASHDC//NSC/MR CHILDRESS// PRIORITY  
RUEKJCS/JCS WASHDC//J5// PRIORITY

BT

EZ1: LIAISON BANGKOK TH 17999  
3288 APR 86

CITE:

EZ2:

SUBJECT: JCRC REPORT 86-007, AMERICAN DEFECTOR IN  
YEN BAI

1. SOURCE. NAME: SC DPOB: SD  
1939, GO CONG; FORMER POSITION: ARVN 1LT (DOI: 1971-  
72); PRESENT LOCATION: UNKNOWN, BUT DEPARTED GALANG  
REFUGEE CAMP, INDONESIA ON 10 JUNE 1985 TO RESETTLE  
WITH EITHER HIS EX-WIFE, SD

SOURCE'S RANK,  
DATE AND PLACE OF BIRTH WERE OBTAINED FROM THE GVN  
OFFICER'S REGISTER, 1971-72, LINE NBR SD SOURCE  
WAS NOT INTERVIEWED BY JCRC. REPORTING OFFICER: THOMAS  
R. MCKAY, CW2, JSA.

2. DURING RECENT MARCH 1986 INTERVIEW TRIP TO  
SINGAPORE AND INDONESIA, INTERVIEWER WAS PRESENTED WITH  
A HAND WRITTEN ACCOUNT OF THE RE-EDUCATION CAMP EXPERI-  
ENCES WITH SKETCHES WHICH HAD BEEN WRITTEN BY SOURCE,  
NGO BACH THUY. INTERVIEWER COULD FIND NO RECORD OF  
HAVING INTERVIEWED SOURCE. THE FOLLOWING INFORMATION  
WAS EXTRACTED FROM SOURCE'S PAPER AND INVOLVES HIS  
KNOWLEDGE OF AN AMERICAN WHO WORKED IN THE YEN BAI RE-  
EDUCATION CAMP SYSTEM.

3. DATE OF INFORMATION: AUGUST 1976 TO FEBRUARY  
1977. BEGIN TRANSLATION: WHILE I WAS WORKING HERE (NOTE:  
CAMP 11, LT1 YEN BAI), I SAW ONE AMERICAN, APPROXIMATELY

25 YEARS OF AGE, 1.65 METERS TALL, WHO WORKED AT THE LT1 HEADQUARTERS. THIS AMERICAN WAS RESPONSIBLE FOR OPERATING THE ELECTRIC GENERATOR WHICH PROVIDED ELECTRICITY FOR THE LT (INTERCAMP 1). HIS NAME WAS NAM (I DON'T KNOW WHAT HIS AMERICAN NAME WAS.) I HEARD HE WAS A STUDENT WAR-PROTESTER WHO DEFECTED TO WORK FOR THE COMMUNISTS WHEN HE WAS VISITING HANOI. END TRANSLATION.

4. IN THE PAPER, SOURCE ALSO PROVIDED THE FOLLOWING RE-EDUCATION CAMP CHRONOLOGY.

- 24 JUNE 75 - CONCENTRATED AT A MIDDLE SCHOOL IN GO CONG.  
 - 2 JUL 75 TO JUN 76 - CAMP 3, TRAN QUOC TOAN CAMP, CAO LANH.

- JUNE 76 TO 25 JUN 76 - CHI LANG.

- 25 JUN 76 TO AUG 76 - T2 LT1 YEN BAI.

- AUG 76 TO FEB 77 - T11 LT1 YEN BAI.

- MAR 77 TO AUG 77 - T4 VAN BANG.

- SEP 77 TO NOV 77 - T1 LT1 YEN BAI.

- DEC 77 TO SEP 78 - T11 LT1 YEN BAI, RENAMED T7B, LT1.

- OCT 78 TO DEC 80 - SUBCAMP C, NAM HA.

- JAN 81 TO 2 JUL 83 - K1 GIA TRUNG.

5. SOURCE STATED IN HIS PAPER THAT WHILE IN GIA TRUNG HE KNEW OF A MIXED CAUCASIAN PRIEST NAMED NGUYEN VAN MINH WHO WAS HELD THERE UNDER SUSPICION OF HAVING BEEN A CIA AGENT. WE ALSO NOTE THAT SOURCE WAS HELD IN THE CHI LANG/THAT SON RE-ED CAMP, AN AREA OF INTEREST AS RELATED IN A DIA REQUIREMENT MESSAGE, DTG 041613Z FEB 85. A COPY OF SOURCE'S PAPER WITH TRANSLATION WILL BE FORWARDED SEPARATELY.

BT  
 #7999  
 NNNN  
 NNDD

6642

DEPARTMENT OF DEFENSE  
JCS MESSAGE CENTER

PRIORITY  
P 070342Z APR 86  
FM JCRC LIAISON BANGKOK TH  
TO CDR JCRC BARBERS PT HI PRIORITY  
INFO USCINCPAC HONOLULU HI//J2/J3/J36// PRIORITY  
DIA WASHINGTON DC//VO-PW// PRIORITY  
SECDEF WASHDC//OASD-ISA/PW-MIA// PRIORITY  
WHITEHOUSE WASHDC//NSC/MR CHILDRESS// PRIORITY  
JCS WASHDC//J5// PRIORITY

A FORMER ARVN OFFICER, KNOWS ABOUT THE REMAINS OF AMERICANS KILLED IN VIETNAM. NO OTHER DETAILS CONCERNING THE REMAINS WERE RELATED TO SOURCE. SOURCE NEVER SAW ANY OF THE REMAINS.

SECTION 01 OF 02 LIAISON BANGKOK TH 17321

CITE: 3261 APR 86

SUBJECT: JCRC REPORT 36-007, BLIND AMERICAN IN CENTRAL VIETNAM

REF: A. JCRC-LNB LTR RPT 36-008 (BY SAME SOURCE)  
B. DIA/VO-PW, MSG, DTG 041613Z FEB 85  
C. DIA/VO-PW MSG, DTG 031226Z JAN 85

1 SOURCE. NAME: SC DPOB: SD  
FORMER POSITION: ARVN LTC. SERVICE  
NIMAFR SD PREFMT LOCATION:  
SD ID DATA: SD  
DOI: JANUARY 1985; DATE OF INTERVIEW: 8 MARCH 1986;  
INTERVIEWED BY: THOMAS R. MCKAY, CW2, USA; OTHER:  
SOURCE'S FINAL RESIDENCE IN VIETNAM WAS SD  
HCMC.

6. CONCERNING REQUIREMENTS FORWARDED IN REF B, SOURCE COULD ONLY SAY THAT BASE NUMBER 3 (CAN CU 3) WAS LOCATED IN THE XUAN LOC AREA OF LONG KHANH. SOURCE STATED HE HAD HEARD OF A CAMP CALLED TRAI XUAN LOC AND HAD HEARD THAT THERE WERE 14 FORMER ARVN LTCS WHO WERE TRANSFERRED FROM THAT CAMP TO 730D AFTER SOURCE'S RELEASE. SOURCE HAD NEVER HEARD OF A CAMP CALLED K-4 OR K-4 XUAN LOC. SOURCE DID NOT KNOW THE NAMES OF ANY WATERWAYS NEAR 730C AND HAD NEVER HEARD OF THE SUOI MAU AS DESCRIBED IN REF B. IN RESPONSE TO REF C, SOURCE STATED HE HAD NEVER HEARD ANYTHING OF AMERICANS LIVING OR BEING HELD IN NGHE TINH PROVINCE.

7. RE-EDUCATION CHRONOLOGY OF SOURCE.

A. 16 JUNE 1975 UNTIL DECEMBER 1975: LONG GIAO  
B. DECEMBER 1975 TO 15 JUNE 1976: TAN HIEP, AKA SUOI MAU  
C. 15 JUNE 1976 TO MARCH 1978: T2 LT1 SON LA, LOCATED 12 KM FROM THE YEN HA DISTRICT SEAT  
D. MARCH 1978 TO 1 JAN 1981: CENTRAL PRISON NBR 6, THANH CHUONG DISTRICT, NGHE TINH PROVINCE (RUN BY THE MINISTRY OF INTERNAL AFFAIRS).  
E. JANUARY 1981 TO 30 OCTOBER 1984: KHU C, 730C (WHICH HELD FORMER ARVN LTCS AND UP).  
SOURCE'S RE-EDUCATION CAMP RELEASE CERTIFICATE, DATED 30 OCT 84 AND ISSUED AT 730C HAM TAN, WAS SIGNED BY PSS CAPTAIN TRINH DUC TY (TRINHJ DUWCS TYS) WHO WAS THE DEPUTY CAMP COMMANDER AT 730C. BT

2. REF A REPORTS INFORMATION OF A DIFFERENT SUBJECT ALSO PROVIDED BY SOURCE. REF B IS A STANDING REQUIREMENT CONCERNING K-4 RE-EDUCATION CAMP LOCATED IN THE XUAN LOC AREA. REF C REQUESTS INFORMATION CONCERNING NGHE TINH (P) RUMORS.

3. SUMMARY. SOURCE PROVIDES LIMITED HEARSAY INFORMATION OF AN AMERICAN LTC WHO IS CURRENTLY LIVING UNDER THE CARE OF TRIBAL MOUNTAIN PEOPLE OF CENTRAL VIETNAM. END SUMMARY.

4. INFORMATION. THE FOLLOWING INFORMATION WAS RELATED BY SOURCE TO INTERVIEWER AS FACT. SOMETIME IN JANUARY 1985. HE MET A FRIEND AND FORMER ARVN CAPTAIN NAMED SSC. SSC TOLD SOURCE THAT HE HAD A FRIEND (UNKNOWN TO SOURCE) WHO WAS A FORMER ARVN MAJOR (NFI) WHO HAD RECORDED THAT THERE WAS AN AMERICAN LTC WHO WAS LIVING SOMEWHERE IN CENTRAL VIETNAM UNDER THE CARE OF TRIBAL MOUNTAIN PEOPLE. THE MAN IS MARRIED TO A TRIBAL WOMAN AND THEY HAVE AMERASIAN CHILDREN. THE MAN DID NOT DARE TRAVEL TOO FAR FROM THE VILLAGES AREA AND WAS HIDDEN FROM THE SRV BY THE TRIBESMEN. SOURCE STATED THAT WHEN HE FIRST HEARD THIS INFORMATION HE WAS SKEPTICAL. SSC CLAIMED HE LATER LEARNED THAT THE FORMER MAJOR WHO TOLD HIM HAS FAMILY MEMBERS IN THE US WHO SEND HIM MONEY, PART OF WHICH HE DONATES TO THE TRIBESMEN TO BE USED TO CARE FOR THE AMERICAN. THE DONATIONS ENABLED THE MAJOR TO CONFIRM THE EXISTENCE OF THE MAN (NFI).

5. SOURCE STATED THAT SSC ALSO TOLD HIM THAT A DIFFERENT FRIEND OF HIS (NOT FURTHER IDENTIFIED), ALSO

ACTION (I,M)  
INFO CJCS(4) DJS:(\*) J1(1) J3(6) NIDS(\*) J5(2)  
CMB QC(1) SECDEF(9) USDP(11) USDP:ISA(1) USDP:MIA(1)  
VO-PW(2) NMIC(\*) JSI-3B(\*) AT-3(2) DB-2(1) DB-2C(1)  
DB-2C2(1) DX-6C(1) DIA(1) DC-4A3(1)  
+CHS-GRID/OCJCS  
+OCSA WASHINGTON DC  
+CNO WASHINGTON DC  
+CSAF WASHINGTON DC  
+ANMCC FT RITCHIE MD  
+SAFE

SECTIONAL(1)

TOTAL COPIES REQUIRED 46

MCN=86097/00496 TOR=86097/0349Z TAD=86097/0402Z CDSN=MAK182

PAGE 1 OF 1  
070342Z APR 86  
SECT 01 OF 02



DEPARTMENT OF DEFENSE  
JCS MESSAGE CENTER

PRIORITY  
P 260818Z MAR 86  
FM JCRC LIAISON BANGKOK TH  
TO CDR JCRC BARBERS PT HI PRIORITY  
INFO USCINCPAC HONOLULU HI//J2/J3/J36// PRIORITY  
DIA WASHINGTON DC//VO-PW// PRIORITY  
SECDEF WASHDC//OASD-ISA/PW-MIA// PRIORITY  
WHITEHOUSE WASHDC//NSC/MR CHILDRESS// PRIORITY  
JCS WASHDC//J5// PRIORITY

ZYUW RUEHOKA5325 0850820

RESEMBLED THE MAN HE HAD SEEN.  
BT

LIAISON BANGKOK TH 15325

CITE: 3223 MAR 86

SUBJECT: JCRC REPORT 16-002, LIVE CAUCASIAN IN YEN BAI  
RE-EDUCATION CAMP

REF: JCRC RPT #M86-003, U.S. HELICOPTER WITH REMAINS,  
DTD 26 MAR 86

1. SOURCE NAME: *SC* DOB: *SD*  
FORMER POSITION: NATIONAL POLICE  
CAPTAIN: PRESENT LOCATION: *SD*  
IDENTIFICATION DATA: *SD* DOI:  
APRIL 1977; DATE OF INTERVIEW: 11 MARCH 1986; NAME OF  
INTERVIEWER: DAVID W. ATHERTON, MSG, USA; OTHER:  
SOURCE'S ADDRESS PRIOR TO DEPARTURE FROM VIETNAM WAS  
*SD* HCMC. HIS YOUNGER  
BROTHER *SD* RESIDES AT *SD*  
SOURCE'S RE-EDUCATION  
(REED) CHRONOLOGY WAS: 26 JUNE 1975 - JUNE 1976, TRUY  
TAM AN DUONG, BIEN HOA; JUNE 1976 - OCTOBER 1977, CAMP  
14, INTERCAMP 1 HOANG LIEN SON, YEN BAI; OCT 77 - APRIL  
1982, TAN LAP, VINH PHU; APRIL 1982 - OCTOBER 1984, HAM  
TAN 230D.

2. SUMMARY: SOURCE IS A 41 YEAR OLD FORMER  
VIETNAMESE NATIONAL POLICE CAPTAIN WHO PROVIDED INFORMA-  
TION CONCERNING THE SIGHTING OF A CAUCASIAN IN THE YEN  
BAI RE-ED CAMP SYSTEM IN APRIL 1977. SOURCE PROVIDED A  
FIRSTHAND DESCRIPTION AND CAMP RUMOR CONCERNING THIS IN-  
DIVIDUAL.

3. INFORMATION: SOURCE STATED THE FOLLOWING  
INFORMATION AS FACT. ON TWO OCCASIONS DURING APRIL 1977,  
WHILE INCARCERATED IN THE T14 CAMP OF THE YEN BAI RE-  
ED CAMP SYSTEM, SOURCE MADE TRIPS TO CAMP #1 WHERE HE  
OBSERVED A CAUCASIAN MALE (HEREAFTER REFERRED TO AS "HE").  
HE WAS THIN, WAS APPROXIMATELY 5 FEET 10 INCHES TALL, HAD  
A FULL HEAD OF BROWN HAIR CUT FAIRLY SHORT, SPORTED FULL,  
LONG SIDEBURNS AND WAS STILL YOUNG ALTHOUGH SOURCE WOULD  
NOT VENTURE A GUESS AS TO HIS AGE. HE SPOKE FLUENT  
VIETNAMESE. RUMOR HAD IT THAT HE DROVE A TRUCK AND  
WORKED ON THE CAMP GENERATOR. HE WAS ALSO THOUGHT TO  
HAVE BEEN PLANNING TO MARRY A VIETNAMESE GIRL. SOURCE  
HEARD THAT HE HAD AT ONE TIME MADE PREPARATIONS TO SHOW  
A MOVIE FOR A VILLAGE NEAR SOURCE'S CAMP, BUT SOURCE DID  
NOT RECALL THE NAME OF THE VILLAGE. WHEN SHOWN A GROUP  
OF PICTURES, SOURCE PICKED OUT TWO, ONE OF ROBERT GARWOOD  
IN AN AIRPLANE AND ONE OF A FRENCH ACTOR NAMED "ROBERT"  
BUT SAID THAT THE LATTER'S HAIR WAS TOO LONG. SOURCE  
INDICATED THAT THE PHOTO OF ROBERT GARWOOD MORE CLOSELY

ACTION

INFO USDP:ISA(1) USDP:MIA(1) CJCS(4) DJS:(2) J1(1)  
J3(6) NIDS(1) J5(2) CMB QC(1) SECDEF(9) USDP(11)  
VO-PW(2) NMIC(1) AT-3(2) DB-2(1) DB-2C(1) DB-2C2(1)  
DIA(1)  
+NSC WASHINGTON DC  
+OCSA WASHINGTON DC  
+CNO WASHINGTON DC  
+CSAF WASHINGTON DC  
+ANMCC FT RITCHIE MD  
+SAFE

(M)

48

29/3

(FORACT)

NEW CASE -- GARWOOD

By each of following files:

- TRUY TAM AN DUONG, BIEN HOA  
(This was RVNAF Convalescence Center on  
Bien Hoa Air Base)
- LIEN TRAI I, YEN BAI
- TAN LAP
- HAM TAN/230D  
to Camps  
, also X-REF, in computer file.

DEPARTMENT OF DEFENSE  
JCS MESSAGE CENTER

LT1

PRIORITY  
P 050812Z MAR 86  
FM JCRC LIAISON BANGKOK TH  
TO CDR JCRC BARBERS PT HI PRIORITY  
INFO USCINCPAC HONOLULU HI//J2/J3/J36// PRIORITY  
DIA WASHINGTON DC//VO-PW// PRIORITY  
SECDEF WASHDC//OASD-ISA/PW-MIA// PRIORITY  
WHITEHOUSE WASHDC//NSC/MR CHILDRESS// PRIORITY  
JCS WASHDC//J5// PRIORITY

ACTION 01 OF 02 LIAISON BANGKOK TH 11762

CITE: 3166 MAR 86

SUBJECT: JCRC REPORT 36-056, AMERICAN IN THE YEN BAI  
CAMP SYSTEM

REF: JCRC MSG RPT 36-055 DTG 050422Z MAR 86

1. SOURCE. NAME: SC DPOB: SD  
FORMER ARVN RANGER CAPTAIN, SER-  
VICE NUMBER SA ID DATA: SD DOI: 1980:  
PRESENT LOCATION: SA  
INTERVIEWED ON 12 FEB 86 BY THOMAS R. MCKAY,  
CW2, JSA; OTHER: SOURCE IS AN ODP BENEFICIARY WHO DE-  
PARTED VIETNAM ON 6 FEBRUARY 1986 AND DEPARTED THAILAND  
FOR THE RPC IN THE PHILIPPINES ON 13 FEBRUARY 1986.  
HIS FTMAI RESIDENCE IN VIETNAM WAS SD  
HOMC. SOURCE ORIGINALLY TOLD  
INTERVIEWER HIS SPONSOR WAS HIS DAUGHTER  
SD

BUT LATER STATED THAT HIS ODP FILE WAS CORRECT,  
WHICH LISTED HIS SPONSOR AS HIS BROTHER-IN-LAW  
SD

THIS MEANS SOURCE'S WIFE WAS THE  
PRIMARY APPLICANT AND IS THE PERSON WHO MAKES SOURCE  
ELIGIBLE FOR THE ODP PROGRAM.

2. SUMMARY. SOURCE PROVIDES ALLEGED FIRSTHAND  
INFORMATION OF AN AMERICAN, NAMED NGUYEN VIET NAM, WHO  
WORKED FOR THE YEN BAI RE-EDUCATION CAMP SYSTEM IN  
LATE 1980. END SUMMARY.

3. INFORMATION. SOURCE RELATED THE FOLLOWING  
INFORMATION TO INTERVIEWER AS FACT. SOMETIME IN EARLY  
1980 WHILE AN INMATE AT THE T9 LT1 RE-EDUCATION CAMP  
AT YEN BAI, SOURCE MET AN AMERICAN WHO WORKED AT THE  
LT1 HEADQUARTERS. THE AMERICAN HAD TAKEN THE VIETNAMESE  
NAME NGUYEN VIET NAM AND WAS ALSO CALLED "ANH SAU"  
(ANH B) BY COMMUNIST CADRE. SOURCE RECALLED SEEING  
THE MAN DRIVING AN AMERICAN JEEP WITH A PET MONKEY AT  
HIS SIDE. THE AMERICAN WORE CAMOUFLAGED TROUSERS  
(NOTE: AT THIS POINT SOURCE ATTEMPTED TO DESCRIBE THE  
CAMOUFLAGED TROUSERS AS HE DID NOT RECALL THE VIETNAMESE  
WORD FOR IT, "RAN RI", UNTIL PROMPTED BY INTERVIEWER,  
A POINT WHICH SEEMED ODD TO INTERVIEWER CONSIDERING  
SOURCE WAS FORMERLY A RANGER OFFICER). THE AMERICAN  
WAS APPROXIMATELY 1.80 METERS TALL, WAS VERY SLIM, HAD  
BROWN EYES AND SHORT, STRAIGHT BROWN HAIR, HAD SIDEBURNS  
(A POINT WHICH SOURCE DID NOT MENTION UNTIL SPECIFICALLY  
ASKED) DID NOT WEAR GLASSES, AND USUALLY WORE A SHORT  
SLEEVED WHITE SHIRT WITH THE CAMOUFLAGED TROUSERS.  
SOURCE ESTIMATED FROM THE MAN'S APPEARANCE, THAT THE

ACTION (U.S.F)  
INFO CJCS(4) DJS:(\*) J1(1) J3(8) NIDS(\*) J5(2)  
CMB OC(1) SECDEF(9) USDP(11) VO-PW(2) NMIC(\*)  
AT-3(2) DB-2(1) DB-2C(1) DB-2C2(1) DIA(1)  
+NSC WASHINGTON DC  
+OCSA WASHINGTON DC  
+CNO WASHINGTON DC  
+CSAF WASHINGTON DC  
+ANMCC FT RITCHIE MD  
+SAFE

SECTIONAL(1)

TOTAL COPIES REQUIRED 44

AMERICAN WAS OF MEXICAN/SPANISH HERITAGE. SOURCE  
RECALLED THAT ON ONE OCCASION, THE AMERICAN SPOKE TO  
HIM IN A SOUTHERN DIALECT OF VIETNAMESE: "HET CHIEN  
TRANH ROI, DUNG CHONG DOI HO, NHUNG NGUOI MY BAN TOI  
VI CHONG DOI VIET CONG MA HIEN CON BI GIAM KHOANG MAY  
CHUC NGUOI TOI MAY CHUA VE, LUC DAU TOI CON DUA THUC AN  
CHO NHUNG BAN TOI, TOI CUNG KHUYEN BAN TOI NHU THE NHUNG  
BAN TOI KHONG NGHE. SAU DO BAN TOI DUOC BO DOI DI CHUYEN  
DI NOI KHAC." (TRANSLATION: THE WAR IS OVER, DON'T  
RESIST THEM. AMERICAN FRIENDS OF MINE, BECAUSE THEY  
RESISTED, SEVERAL DOZEN OF THEM ARE STILL HELD AND  
HAVE NOT YET RETURNED. IN THE BEGINNING, WHEN I TOOK  
FOOD TO THEM, I ENCOURAGED THEM TO LIKEWISE NOT RESIST,  
AND AFTER THAT, THEY WERE TRANSFERRED ELSEWHERE). THE  
AMERICAN ALSO TOLD SOURCE HE WAS RESPONSIBLE FOR THE  
CAMP GENERATOR, WAS A DRIVER, AND WAS PAID 400 DONG PER  
MONTH BY THE COMMUNISTS. SOURCE FAILED TO RECOGNIZE  
ANYONE FROM INTERVIEWER'S COLLECTION OF PHOTOS WHICH  
INCLUDED PHOTOS OF ROBERT GARWOOD.

4. SOURCE RECONSIDERED THE TIME OF HIS MEETING  
NGUYEN VIET NAM AND CHANGED IT, STATING HE MET HIM IN  
LATE 1980, JUST PRIOR TO SOURCE'S MOVING TO THE THAM  
CHUONG CAMP IN NGHE TINH PROVINCE. SOURCE KNEW THE  
YEN BAI CAMP WAS SUBORDINATE TO A "GROUP" BUT DID NOT  
RECALL WHAT GROUP.

5. COMMENTS. FOR ADDITIONAL COMMENTS AND  
BACKGROUND OF SOURCE, PLEASE REFER TO REFERENCED REPORT.  
SOURCE APPEARED TO BE AN INTELLIGENT, GLIB INDIVIDUAL  
WHO ANSWERED QUESTIONS WITHOUT HESITATION. HOWEVER,  
HE SEEMED TO FORGET BASIC INFORMATION, I.E. HE KNEW  
THE THAM CHUONG CAMP ONLY AS THE THAM CHUONG CAMP AND  
HAD NEVER HEARD IT BEING A CENTRAL CAMP (TRAI TRUNG  
UONG). SOURCE ALSO REFUSED TO DRAW A SKETCH OF T9  
LT1, CLAIMING HE DID NOT REMEMBER ENOUGH TO DRAW A BT

AN

Make sure cy in  
the camp files.

AN

10/3

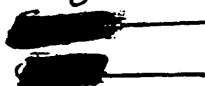

- We need to arrive at some  
consensus as to which analyst  
will be handling these Garwood  
sightings. I think it should be  
AN

- This guy here is at best  
incorrect about his data. Lien Trai  
I ceased to exist by mid '79, as  
I recall. However, on the surface,  
it appears he was never at LT1, and  
his account is pretty buff on second  
hand knowledge about Garwood.

Sightings  
4781

DEPARTMENT OF DEFENSE  
JCS MESSAGE CENTER

ZYUW RUEHOKA1762 0640816

PRIORITY  
P 050812Z MAR 86  
FM JCRC LIAISON BANGKOK TH  
TO CDR JCRC BARBERS PT HI PRIORITY  
INFO USCINCPAC HONOLULU HI//J2/J3/J36// PRIORITY  
DIA WASHINGTON DC//VO-PW// PRIORITY  
SECDEF WASHDC//OASD-ISA/PW-MIA// PRIORITY  
WHITEHOUSE WASHDC//NSC/MR CHILDRESS// PRIORITY  
JCS WASHDC//J5// PRIORITY

SECTION 02 OF 02 LIAISON BANGKOK TH 11762

CITE: 1166 MAR 86

SUBJECT: JCRC REPORT 86-056, AMERICAN IN THE YEN BAI

SKETCH. THE INTERVIEW WAS CURTAILED DUE TO SOURCE'S PREPARATION TO MOVE THE NEXT DAY TO THE RPC IN THE PHILIPPINES. SOURCE REFUSED TO AGREE TO UNDERGO POLYGRAPH TESTING, AS HE VIEWED IT AS U.S. MISTRUST WHICH WAS OFFENSIVE TO HIS "VIETNAMESE CUSTOM". SOURCE'S NAME AND PERSONAL DATA APPEARS IN THE RVN 1971-72 OFFICERS REGISTER. INTERVIEWING SOURCE CAUSED INTERVIEWER TO REFLECT ON WHAT PROTECTION THE US MIGHT HAVE AGAINST SOMEONE TAKING THE IDENTITY OF ANOTHER WHO WAS KIA IN 1975 OR DIED IN RE-ED CAMP AFTER THE TAKE-OVER. SOURCE VOLUNTEERED TO RETURN TO VIETNAM TO RESCUE NGUYEN VIET NAM IF NECESSARY.

BT

(I.M)  
ACTION  
INFO CJCS(4) DJS:(\*) J1(1) J3(8) NIDS(\*) J5(2)  
CMB OC(1) SECDEF(9) USDP(11) VO-PW(2) NMIC(\*)  
AT-3(2) DB-2(1) DB-2C(1) DB-2C2(1) DIA(1)  
+NSC WASHINGTON DC  
+OCSA WASHINGTON DC  
+CNO WASHINGTON DC  
+CSAF WASHINGTON DC  
+ANMCC FT RITCHIE MD  
+SAFE  
SECTIONAL(1)

TOTAL COPIES REQUIRED 44

MCN=86064/02640 TOR=86064/0818Z TAD=86064/0826Z

CDSN=MAK271

PAGE 1 OF 1  
050812Z MAR 86  
SECT 02 OF 02

DEPARTMENT OF DEFENSE  
JCS MESSAGE CENTER

Lien Trai 1  
Hoang Lien Son P.

PRIORITY  
P 190515Z FEB 86  
FM JCRC LIAISON BANGKOK TH  
TO CDR JCRC BARBERS PT HI PRIORITY  
INFO USCINCPAC HONOLULU HI//J2/J3/J36// PRIORITY  
DIA WASHINGTON DC//VO-PW// PRIORITY  
SECDEF WASHDC//OASD-ISA/PW-MIA// PRIORITY  
WHITEHOUSE WASHDC//NSC/MR CHILDRESS// PRIORITY  
CDRUSACILHI FT SHAFTER HI PRIORITY  
JCS WASHDC//J5// PRIORITY

ZYUW RUEHOKA8914 0500519

SECTION 01 OF 03 LIAISON BANGKOK TH 08914

CITE: 3127 FEB 86

SUBJECT: JCRC REPORT 86-006, ALLEGED FIRST HAND OBSERVA-  
- TION OF ONE AMERICAN POW NEJPR YEN BAI HOANG  
- - LIEN SON (P); HEARSAY CONCERNING ALLEGED  
- - RECOVERY OF TWO U.S. DOGTAGS

1. SOURCE: NAME: SC DOB:  
37; POB: LAO CAI (P);  
FORMER POSITION: CPT ARVN SD PRESENT LOCATION:  
SD

DOI: 1976-77; MAP USED: NC 48-10; SERIES  
1501; DATE OF INTERVIEW: 2 FEB 86; NAME OF INTERVIEWER:  
MR. G. E. BELL, GS-13 DOD; OTHER: ARRIVED JAPAN 2 MAY  
84.

2. SUMMARY: SOURCE, A 38 YOA MALE VN REFUGEE  
AND FORMER CPT ASSIGNED TO THE LOCAL FORCES IN KIEN HOA  
PROVINCE, PROVIDED INFORMATION CONCERNING HIS ALLEGED  
FIRST HAND OBSERVATION OF ONE U.S. POW AT INTERCAMP 1  
HQ YEN BAI (VK 8799) HOANG LIEN SON, AND HEARSAY CONCERN-  
ING THE RECOVERY OF TWO U.S. DOGTAGS NEAR YEN BAY. END  
OF SUMMARY.

3. SOURCE STATED THAT SOMETIME DURING LATE 1976  
UNTIL LATE 1977 (NOT SURE IF EXACT TIME DUE TO 10 YEAR  
TIME LAPSE) WHILE UNDERGOING RE-EDUCATION IN CAMP 11 OF  
INTERCAMP 1 (TRAI 11, LIEN TRAI 1) IN THE YEN BAI AREA  
(VK 8799) OF HOANG LIEN SON PROVINCE, HE OBSERVED ONE  
U.S. POW. SOURCE STATED THAT AT THE TIME OF HIS OBSERVA-  
TION HE WAS ON A RATIONS PICKUP DETAIL AND HAD BEEN TASKED  
TO CARRY RICE FROM THE HEADQUARTERS AREA OF INTERCAMP  
1 BACK TO-CAMP 11 WHERE HE WAS HELD. SOURCE MADE THE  
RATIONS PICKUP RUN PERIODICALLY FOR THREE MONTHS AND  
RECALLED HAVING SEEN THE AMERICAN ON ALMOST EVERY  
OCCASION.

4. SOURCE STATED THAT HE FIRST OBSERVED THE  
AMERICAN OPERATING A BULLDOZER LEVELING LAND WHERE  
CADRE QUARTERS WERE BUILT AT INTERCAMP 1 HQ. SOURCE  
OFTEN SAW THE MAN STANDING AROUND VEHICLES IN THE  
INTERCAMP 1 PARKING AREA. SOURCE DID NOT OBSERVE THE  
AMERICAN PERFORMING ANY OTHER DUTIES NOR DID SOURCE SEE  
ANY OTHER AMERICANS OR FOREIGNERS IN THE AREA. SOURCE  
RECALLED THAT THE AREA WHERE THE CAMP HEADQUARTERS WAS  
LOCATED WAS CALLED DONG THIEU (DDOONGF THIEUF).  
SOURCE HEARD FROM GUARDS THAT THE NEAREST VILLAGE WAS  
APPROX FOUR TO FIVE KM FROM THE CAMP AND WAS CALLED

DONG PHU (DDOONGF PHUF). SOURCE ALSO RECALLED THAT  
THE CAMP HQ WAS LOCATED NEAR A LARGE LAKE. SOURCE  
HEARD FROM FELLOW INMATES (COMMON RUMOR) THAT THE MAN  
HE SAW WAS AN AMERICAN POW WHO WAS ALREADY AT THE CAMP  
WHEN SOURCE ARRIVED THERE. ON ONE OCCASION WHILE CARRY-  
ING RICE ALONG A ROAD NEAR HERE THE MAN WAS STANDING,  
ONE OF THE INMATES WITH SOURCE SPOKE TO THE MAN THROUGH  
THE FENCE IN ENGLISH. THE MAN ANSWERED BACK IN VIET-  
NAMESE SPEAKING THE NORTHERN DIALECT BUT NOT FLUENTLY.  
THE MAN SAID THAT HE WAS ORIGINALLY FROM THE COUNTRY  
OF CHILE BUT WAS NOW AN AMERICAN. SOURCE DID NOT HEAR  
THE MAN MENTION HIS NAME BUT THE MAN DID SAY THAT HE WAS  
AN NCO WHO HAD BEEN CAPTURED LONG AGO.

5. SOURCE DESCRIBED THE MAN AS BEING 1.75-1.8  
METERS TALL, SLIM BUILD, FAIRLY SHORT DARK CURLY HAIR,  
NO BEARD MUSTACHE OR SIDEBURNS, NO APPARENT SCARS,  
WOUNDS OR INJURIES, 30-40 YOA, AND DARK COMPLEXIONMM  
SOURCE RECALLED THAT THE MAN WORE AN OLD MILITARY SHIRT  
AND TROUSERS WITH NO HAT, AND CANVAS MILITARY SHOES.  
SOURCE HEARD (COMMON RUMOR) THAT THE MAN HAD MARRIED  
A VIETNAMESE BUT SOURCE DID NOT OBSERVE ANY WIFE OR  
CHILDREN. SOURCE DID NOT OBSERVE ANY PETS. SOURCE  
DID NOT NOTICE ANY RING, WATCH, OR OTHER JEWELRY.  
SOURCE DID NOT NOTICE ANY CAMERA, WEAPON, SHOULDER  
POUCH, OR OTHER EQUIPMENT IN THE MAN'S POSSESSION.  
SOURCE DID NOT NOTICE ANY EYEGLASSES OR SUNGLASSES.  
SOURCE STATED THAT WHEN HE (SOURCE) WAS TRANSFERRED  
FROM YEN BAY IN LATE 1977 HE DID NOT SEE OR HEAR ABOUT  
THE AMERICAN AGAIN.

6. SOURCE STATED THAT WHILE HELD IN CAMP 11 HE  
HEARD FROM FORMER ARVN CPT NGUYEN VAN WHO THAT HE HAD  
HEARD ABOUT THE DISCOVERY OF TWO U.S. DOGTAGS FROM SOME  
INMATES OF CAMP 14. SOURCE HEARD FROM WHO THAT WHILE  
HE WAS PICKING UP RICE AT INTERCAMP 1 HQ HE HEARD FROM BT

48

ACTION

INFO USDP:ISA(1) USDP:MIA(1) CJCS(4) DJS:(\*) J1(1)  
J3(8) NIDS(\*) J5(2) CMB QC(1) JSOA(1) SECDEF(9)  
USDP(11) ASD:FM&P(1) ASD:PA(1) VO-PW(2) NMIC(\*)  
DIA(1) VO-PW1(2) VO-PW2(2)  
+NSC WASHINGTON DC  
+OCSA WASHINGTON DC  
+CNO WASHINGTON DC  
+CSAF WASHINGTON DC  
+ANMCC FT RITCHIE MD  
+CMC CC WASHINGTON DC

(M)

SECTIONAL(1)

TOTAL COPIES REQUIRED 48

MCN=86050/01342 TOR=86050/0559Z TAD=86050/0600Z CDSN=MAK786  
PAGE 1 OF 1  
190515Z FEB 86  
SECT 01 OF 03

DEPARTMENT OF DEFENSE  
JCS MESSAGE CENTER

PRIORITY

ZYLW RUEHOKA8914 0500521

P 190515Z FEB 86  
FM JCRC LIAISON BANGKOK TH  
TO CDR JCRC BARBERS PT HI PRIORITY  
INFO USCINCPAC HONOLULU HI//J2/J3/J36// PRIORITY  
DIA WASHINGTON DC//VO-PW// PRIORITY  
SECDEF WASHDR//OASD-ISA/PW-MIA// PRIORITY  
WHITEHOUSE WASHDC//NSC/MR CHILDRESS// PRIORITY  
CDRUSACILHI FT SHAFTER HI PRIORITY  
JCS WASHDC//J5// PRIORITY

SECTION 02 OF 03 LIAISON BANGKOK TH 08914

CITE:

3127 FEB 86

SUBJECT: JCRC REPORT 86-006, ALLEGED FIRST HAND OBSERVA-

THE CAMP 14 INMATES (U/I) THAT THEY HAD FOUND THE DOG-TAGS WHEN THEY HAD BEEN GATHERING BAT MANURE FROM A CAVE CALLED HANG DOI (BAT CAVE) WHICH WAS IN THE SIDE OF A MOUNTAIN NEAR CAMP 14. SOURCE HEARD THAT THE INMATES KEPT THE DOGTAGS AND HID THEM AT THEIR CAMP. SOURCE DID NOT HEAR ABOUT THE NAMES OF THE AMERICANS PRINTED ON THE TAGS. SOURCE DID NOT HEAR ABOUT ANY REMAINS FOUND IN THE CAVE. SOURCE DID NOT HEAR ABOUT ANY OTHER AMERICANS, ANY GRAVES, OR REMAINS OF AMERICANS IN VIETNAM.

7. SOURCE STATED THAT WHILE HELD IN SUBCAMP 2 (PHAN TRAI HAI) OF THANH PHONG RE-ED CAMP IN THANH HOA PROVINCE NEAR THE BORDER OF LAOS AND VIETNAM, HE SAW APPROX 200 FORMER COMMANDOS WHO HAD BEEN TRAINED AND INFILTRATED INTO NORTH VIETNAM BY THE U.S. GOVERNMENT. SOURCE RECALLED THAT THE MEN WERE REFERRED TO AS AMERICAN COMMANDOS (BIET KICH MY) BY GUARDS. SOURCE RECALLED 1LT NGUYEN THAI KIEN, CPT LUYEN (LNU), CIVILIAN HAI (LNU), AND CIVILIAN SE KHU SANG WHO WAS SOURCE'S NEPHEW. SOURCE STATED THAT SANG HAD BEEN BLINDED IN ONE EYE DURING CAPTURE AND WAS RELEASED SOMETIME AFTER SOURCE DEPARTED IN 1981 AND RESIDED IN TUNG NGHIA (V) DUC TRONG (D) LAM DONG (P). SOURCE RECALLED ONE OTHER CIVILIAN COMMANDO TEAM LEADER WHO WAS CALLED DIEU CHINH THACH. IN ADDITION TO THE COMMANDOS WHO WERE HELD IN SUBCAMP 1, HE RECALLED SEEING FOUR ORIENTAL MALES WHOM OTHER INMATES SAID WERE TAIWANESE COMMANDOS WHO WERE CAPTURED DURING BOAT INFILTRATION AT MON CAY IN NORTHERN VIETNAM. SOURCE MET ANOTHER INMATE FROM SUBCAMP 1 WHO COULD SPEAK LAO. THE MAN SAID THAT HE WAS ETHNIC LAO AND HAD BEEN A 1LT IN THE FRENCH ARMY. THE MAN SAID THAT HIS HOME WAS IN XAM THOEI (NFI) AND THAT HE HAD BEEN CAPTURED INSIDE LAOS LONG AGO. SOURCE DID NOT OBSERVE OR HEAR ABOUT ANY OTHER FOREIGNERS, EURASIANS, OR AMERASIANS IN VIETNAM.

B. SOURCE MOVED FROM HIS POB IN *SD*  
TO HANOI IN 1947. SOURCE RESIDED

P. *SD* AND STUDIED AT  
IN HANOI AT A SHIP WELDER UNTIL 1954 WHEN HE WAS MOVED BY THE FRENCH GOVERNMENT TO A CAMP FOR THAI ETHNIC MINORITY REFUGEES LOCATED IN LAT HOUANG (V) XIENG KHOUANG (P) LAOS. IN 1958 SOURCE MOVED TO VIENTIANE WHERE HE RESIDED ON

ACTION

INFO CJCS(4) DJS:(\*) J1(1) J3(8) NIDS(\*) J5(2)  
CMB OC(1) JSOA(1) SECDEF(9) USDP(11) ASD:FM&P(1)  
ASD:PA(1) USDP:ISA(1) USDP:MIA(1) VO-PW(2) NMIC(\*)  
DIA(1) VO-PW1(2) VO-PW2(2)  
+NSC WASHINGTON DC  
+OCSA WASHINGTON DC  
+CNO WASHINGTON DC  
+CSAF WASHINGTON DC  
+ANMCC FT RITCHIE MD  
+CMC CC WASHINGTON DC

SECTIONAL(1)

TOTAL COPIES REQUIRED 48

MCN=86050/01350

TOR=86050/0600Z

TAD=86050/0602Z

CDSN=MAK790

PAGE 1 OF 1  
190515Z FEB 86  
SECT 02 OF 03

AND WORKED AS A VENDOR. IN 1959 SOURCE WAS RESETTLED TO TUNG NGHIA (V) DUC TRONG (D) TUYEN DUC (P) (NOW PART OF LAM DONG) WHERE HE WORKED AS A FARMER. SOURCE ENTERED MILITARY SERVICE IN 1961 AS A MEMBER OF A LOCAL FORCES UNIT UNDER THE COMMAND OF CATHOLIC PRIEST NGUYEN LAC HOA IN THE HAI YEN SPECIAL ZONE (BIET KHU HAI YEN) AGROVILLE IN AN XUYEN (P). IN 1965 SOURCE ATTENDED CLASS 10 OF THE COMPANY COMMANDERS COURSE IN THU DUC TRAINING CENTER. AFTER TRAINING AT THU DUC FOR APPROX 10 WEEKS SOURCE COMPLETED RANGER TRAINING (CLASS 21) AT THE DUC MY TRAINING CENTER NEAR NHA TRANG. SOURCE THEN COMPLETED SPECIAL PARACHUTE (AIRBORNE RANGER) CLASS 10 OF THE TECHNICAL DEPARTMENT (NHA KY THUAT). SOURCE GRADUATED ON 20 NOVEMBER 1966 AFTER THREE WEEKS OF GROUND AND ONE WEEK OF JUMP TRAINING. SOURCE WAS RETAINED AT LONG THANH AS A TACTICAL INSTRUCTOR UNTIL THE "TET" OFFENSIVE. WHILE AT LONG THANH SOURCE'S ADVISERS WERE A CPT REED AND A BLACK MSG (PRONOUNCED LIKE MOTE OR MOAT BY SOURCE). (SOURCE HAD A PHOTO OF HIMSELF IN MILITARY UNIFORM WITH TWO AMERICAN ADVISORS, AND TWO OTHER PHOTOGRAPHS TAKEN OF SOURCE DURING JUMP TRAINING). AFTER THE "TET" OFFENSIVE SOURCE WAS REASSIGNED TO THE 4/454 LOCAL FORCE BN IN KIEN HOA. AS OF 30 APRIL 1975 SOURCE RESIDED AT "139 AP II THI TRAN MO CAY TINH KIEN HOA".

9. SOURCE REGISTERED WITH THE NEW COMMUNIST GOVERNMENT ON 1 MAY 1975. SOURCE WAS HELD IN CAI QUAO (V) HUONG MY (D) KIEN HOA UNTIL JULY 1975 WHEN HE WAS TRANSFERRED TO CAO LANH RE-ED CAMP, KIEN PHONG. IN LATE 1975 SOURCE WAS TRANSFERRED TO CHI LANG RE-ED CAMP, CHAU DOC. IN EARLY 1976 SOURCE WAS TRANSPORTED BY VEHICLE TO CAN THO THEN TRANSFERRED TO A SHIP ENROUTE TO NORTHERN VIETNAM. SOURCE WAS HELD IN CAMP 9 INTERCAMP 1 FOR APPROX ONE MONTH, THEN TRANSFERRED TO CAMP 11 INTERCAMP 1 YEN BAY. APPROX TWO MONTHS PRIOR TO THE PRC ATTACK ON NORTHERN VIETNAM SOURCE WAS TRANSFERRED TO PHU SON 4 BT

MSGNO 113 (PCXY) \*07/25/85\* \*00:03:59.3.0\*  
 ZCZC 05:02:04Z (PC)  
 PTTSZYUW RUEKJCS4115 2060301. -RUEALGX.

P 250301Z JUL 85  
 FM JCS WASHINGTON DC  
 INFO RUEALGX/SAFE  
 P 250258Z JUL 85  
 FM JCRC LIAISON BANGKOK TH  
 TO RUHQBPA/CDR JCRC BARBERS PT HI PRIORITY  
 INFO RUHQHQA/USCINCPAC HONOLULU HI//J2/J3/J36// PRIORITY  
 RUEKJCS/DIA WASHINGTON DC//DC-2// PRIORITY  
 RUEKJCS/SECDEF WASHDC//OASD-ISA/PW-MIA// PRIORITY  
 BT  
 EZ1:

LIAISON BANGKOK TH 44115  
 CITE: 3442 JULY 85

EZ2:  
 SUBJ: JCRC REPORT 85-048, AMERICAN WORKING IN A RE-  
 EDUCATION CAMP NEAR YEN BAI

REF: A. JCRC MSG RPT 85-049

1. SOURCE. NAME: SC DPOB: SD 43,

SD ; FORMER ARVN  
 CAPTAIN, MR3 IG, SERVICE NUMBER SD PRESENT LOCA-  
 TION: SD

ID DATA: SD DOI: WINTER, 1977; INTERVIEWED  
 ON 20 JUNE 1985; OTHER:

SOURCE'S FINAL ADDRESS IN VIETNAM WAS SD  
 WHERE HE LIVED WITH HIS WIFE AND HER  
 TWO AMERASIAN DAUGHTERS.

2. SUMMARY. SOURCE PROVIDES FIRSTHAND INFORMA-  
 TION OF AN AMERICAN WHO DROVE A TRUCK FOR THE COMMUNISTS  
 NEAR INTER-CAMP HQ NEAR YEN BAI IN 1977. END SUMMARY.

3. THE FOLLOWING INFORMATION WAS RELATED BY SOURCE  
 TO INTERVIEWER AS FACT. DURING THE WINTER MONTHS OF 1977,  
 WHILE SOURCE WAS CONFINED IN T6 LT1 RE-EDUCATION CAMP, YEN  
 BAI, HE WAS ON A WORK DETAIL CARRYING RICE BAGS NEAR THE  
 GP 776 HEADQUARTERS WHEN HE PERSONALLY OBSERVED A WESTERN  
 CAUCASIAN MALE WHO FELLOW INMATES CLAIMED WAS A FORMER  
 US POW. THE AMERICAN WAS DRIVING A GMC TRUCK. OVER A  
 PERIOD OF TWO MONTHS, SOURCE SAW THE MAN A TOTAL OF THREE  
 TIMES. ALL THREE TIMES THE AMERICAN WAS DRIVING THE TRUCK.  
 ON ONE OCCASION, SOURCE RODE IN THE BACK OF THE AMERICAN'S  
 TRUCK WHILE ON A LABOR DETAIL PICKING UP FOOD FOR THE T6  
 CAMP. SOURCE RECALLED YEN BAI WAS APPROX 10-15 KM TO THE  
 NORTHEAST FROM THE CAMP. SOURCE DESCRIBED THE AMERICAN  
 AS FOLLOWS: VERY SLIM, 65-68 KILOGRAMS, OVER 1.7 METERS  
 TALL, BLUE EYES, LIGHT BROWN HAIR, DID NOT WEAR GLASSES,  
 NO LIMP OR DISFIGUREMENTS, APPROX 36-38 YOA, AND COMMONLY  
 WORE ARVN TYPE TIGER STRIPE CAMOUFLAGED FATIGUES WITHOUT

DEPARTMENT OF DEFENSE  
JCS MESSAGE CENTER

ZYUW RUEHCKA8914 0500524

PRIORITY

P 190515Z FEB 86

FM JCRC LIAISON BANGKOK TH

TO CDR JCRC BARBERS PT HI PRIORITY

INFO USCINCPAC HONOLULU HI//J2/J3/J36// PRIORITY

DIA WASHINGTON DC//VO-PW// PRIORITY

SECDEF WASHDC//OASD-ISA/PW-MIA// PRIORITY

WHITEHOUSE WASHDC//NSC/MR CHILDRESS// PRIORITY

CDRUSACILHI FT SHAFTER HI PRIORITY

JCS WASHDC//J5// PRIORITY

SECTION 03 OF 03 LIAISON BANGKOK TH 08914

CITE: 3127 FEB 86

SUBJECT: JCRC REPORT 86-006, ALLEGED FIRST HAND OBSERVA-

RE-ED CAMP IN BAC THAI (P). SOURCE WAS HELD IN PHU SON 4 FOR APPROX THREE MONTHS, THEN TRANSFERRED TO THANH PHONG RE-ED CAMP IN THANH HOA PROVINCE. SOURCE WAS RELEASED FROM RE-EDUCATION IN SEPTEMBER 1981. (SOURCE HAD IN HIS POSSESSION RELEASE PAPERS DATED 10 SEPTEMBER 1981 AND SIGNED BY PSS 1LT NGUYEN DUJ DUC, NUMBER (SO) 238 GRT (GIAY RA TRAI). SOURCE HAS A NEPHEW IN THE U.S.,

SD  
TO U.S. VIA ODP ON 19 MAR 84. CURRENTLY

RESIDING

SD  
SOURCE STATED THAT PRIOR TO 1975 NEPHEW SD WAS AN AREA DEVELOPMENT SPECIALIST FOR USAID IN GO CONG. SOURCE STATED THAT DURING HIS SERVICE WITH THE 4/454 BN HIS SENIOR ADVISOR WAS "MR KOTZEBU" WHO WAS LATER REPLACED BY "MR WARREN E. PARKER". SOURCE ALSO HAD IN HIS POSSESSION A CERTIFICATE OF ETHNIC MINORITY STATUS INDICATING THAT HE WAS ETHNIC THAI. THE CERTIFICATE #0860 ISSUED BY THE GVN MINISTRY OF ETHNIC MINORITIES DEVELOPMENT AND DATED 22 FEB 71, WAS SIGNED "Y CHON MLO BUON DU". SOURCE'S HAND DRAWN MEMORY SKETCH WILL BE FORWARDED SEPARATELY.

10. COMMENT: SOURCE MADE A PLEA FOR RESETTLEMENT IN THE U.S.. SOURCE STATED THAT HE HAD APPLIED FOR ODP THREE YEARS AGO AND DECIDED TO FLEE BY BOAT WHEN HE DIDN'T RECEIVE ANY ANSWER. SOURCE STATED THAT AFTER BEING RESETTLED IN JAPAN HE RECEIVED AN ODP FORM DATED 15 JULY 1985 AND INDICATING SD SOURCE STATED THAT HIS WIFE SD JPOB SD HOUSEWIFE, AND HIS FOUR CHILDREN ARE STILL RESIDING AT SD

11. SOURCE WAS SHOWN PHOTOGRAPHS BUT WAS NOT ABLE TO MAKE A POSITIVE IDENTIFICATION. SOURCE COMMENTED THAT THE PHOTO OF ROBERT GARWOOD (POST RELEASE PHOTO WITH GARWOOD STANDING BESIDE AIRCRAFT) WAS SIMILAR BUT THAT THE MAN HE SAW WAS MUCH SLIMMER THAN THE MAN IN THE PHOTO AND ALSO HAD MUCH SHORTER HAIR THAN THE MAN IN THE PHOTO.

BT

ACTION

INFO CJCS(4) DJS:(\*) J1(1) J3(8) MIDS(\*) J5(2)  
(I,M)  
CMB QC(1) JSOM(1) SECDEF(9) USDP(11) ASD:FM&P(1)  
ASD:PA(1) USDP:ISA(1) USDP:MIA(1) VO-PW(2) NMIC(\*)  
DIA(1) VO-PW1(2) VO-PW2(2)  
+NSC WASHINGTON DC  
+OCSA WASHINGTON DC  
+CNO WASHINGTON DC  
+CSAF WASHINGTON DC  
+ANMCC FT RITCHIE MD  
+CMC CC WASHINGTON DC

SECTIONAL(1)

TOTAL COPIES REQUIRED 48

MCN=86050/01361

TOR=86050/0602Z

TAD=86050/0603Z

CDSN=MAK795

PAGE 1 OF 1  
190515Z FEB 86  
SECT 03 OF 03

HAT BUT WORN WITH SANDALS. SOURCE DID NOT SEE THE AMERICAN CARRYING ANYTHING WITH HIM.

4. SOURCE NEVER SPOKE TO THE MAN AND NEVER HEARD HIM SPEAK BUT HEARD FROM FELLOW INMATES THAT HIS NAME WAS TRAN VAN NAM. SOURCE KNOWS NOTHING ELSE OF THIS MAN BUT CLAIMS HIS PRESENCE WAS COMMON KNOWLEDGE TO ALL INMATES. SOURCE FAILED TO RECOGNIZE ANYONE FROM INTERVIEWER'S PHOTO COLLECTION WHICH INCLUDED PHOTOS OF ROBERT GARWOOD.

BT  
#4115  
NNNN  
NNDD



DEPARTMENT OF DEFENSE  
JCS MESSAGE CENTER

*file all  
Yen Bai comb file*

PRIORITY  
P 232001Z OCT 85  
FM CDR JCRC BARBERS PT HI  
INFO SECDEF WASHINGTON DC//OASD/ISA/PW/MIA//  
USCINCPAC HONOLULU HI//J3/J36// DIA WASHINGTON DC//VO/PW//  
JCS WASHINGTON DC//J5// JCRC LIAISON BANGKOK TH

ZYUW RUHQSGG4201 2970911

CONTROL OF SIHANOUK FORCES. SOURCE CLAIMED THAT THERE WERE FIVE BATTALIONS OF RESISTANCE FORCES LOCATED IN NONG CHANH AND THAT HE WAS PLACED IN CHARGE OF CAMP SECURITY. AFTER ONE YEAR, HE WENT TO NONG SAMET CAMP FOR AN UNSPECIFIED PERIOD OF TIME AND THEN TO DONG RAK CAMP. ACCORDING TO SOURCE, BOTH OF THESE AREAS WERE KHMER RESISTANCE CAMPS. SOURCE CLAIMED THAT HE ENTERED THE REFUGEE SYSTEM DUE TO A SERIOUS DISAGREEMENT BETWEEN THE NATIVE KHMER AND THE ETHNIC KHMER FROM VIETNAM. AS A RESULT OF THIS, HE LEARNED THAT HE WAS ABOUT TO BE EXECUTED. (NFI).

7. DUE TO TIME RESTRICTIONS AND SOURCE'S OBVIOUS FATIGUE, THE INTERVIEW WAS TERMINATED AT THIS POINT. SOURCE STATED THAT HE IS TENTATIVELY SCHEDULED TO DEPART PRPC ON OR ABOUT 12 DECEMBER 1985. HE AS YET HAS NO U. S. SPONSOR.

BT

SUBJ: JCRC REFUGEE REPORT, 85 117 OF 23 OCTOBER 1985; SIGHTING OF MALE CAUCASIAN AT YEN BAI IN 1977

1. SOURCE: NAME: SC IDOR SD 1927, BAC LIEU  
(P); PRESENT LOCATION: SD IDENTIFICATION  
DATA: SD DOI: SEPTEMBER 1977; DATE OF INTERVIEW: 08 OCT 85;  
INTERVIEWED BY: GYSGT D. M. MCINTYRE, USMC.

2. SUMMARY: SOURCE IS AN ETHNIC KHMER AND FORMER ARVN LTCOL WHO PROVIDED INFORMATION PERTAINING TO HIS PERSONAL SIGHTING OF A MALE CAUCASIAN IN YEN BAI (P).

3. SOURCE STATED THAT IN SEPTEMBER 1977, WHILE SERVING IN REEDUCATION AT CAMP NUMBER 8, YEN BAI (P), HE SAW A MALE CAUCASIAN WHO WORKED AS A TRUCK DRIVER. SOURCE CLAIMED TO HAVE SEEN THIS INDIVIDUAL SEVERAL TIMES OVER A PERIOD OF APPROXIMATELY ONE MONTH. ON ONE OCCASION, HE OBSERVED THE MAN FROM A DISTANCE OF FIVE OR SIX METERS FOR SEVERAL MINUTES. HE DESCRIBED THE PERSON AS BEING ABOUT THIRTY YEARS OF AGE, SIX FEET TALL, WITH SHOULDER LENGTH LIGHT BROWN OR BLOND HAIR, NO GLASSES, SCARS OR IDENTIFYING MARKS. EACH TIME SOURCE SAW HIM, HE WORE A BLACK SHIRT AND TROUSERS WITH SANDALS.

4. SEVERAL TIMES, WHILE ON WORK DETAILS OUTSIDE THE CAMP, SOURCE TALKED WITH CHILDREN ABOUT THIS PERSON. HE WAS TOLD THAT THE MAN WAS AN AMERICAN AND SPOKE FLUENT VIETNAMESE. HE LIVED IN A SMALL THATCH HUT LOCATED ABOUT TWO KILOMETERS FROM CAMP 8.

5. REEDUCATION CHRONOLOGY:

SOURCE WAS ARRESTED ON 01 MAY 75.

01 MAY - 07 MAY 75: SOURCE WAS HELD IN A KHMER TEMPLE NEAR HOA BINH (V), VINH LOI (D), BAC LIEU (P).

07 MAY - 20 JUN 75: SOC TRANG PRISON, SOC TRANG TOWN, CHAU THANH (D), SOC TRANG CP).

JUN 75 - JUN 76: HELD IN A FORMER ARVN PRISON CAMP, NEAR CAN THO CITY. (SOURCE COULD NOT RECALL ANY DESIGNATION FOR THIS FACILITY).

JUN - JUL 76: CAMP 6, YEN BAI (P).

JUL 76 - OCT 78: CAMP 8, YEN BAI (P).

OCT 78 - SEP 79: CAMP 10, YEN BAI (P). SOURCE CLAIMS TO HAVE BEEN SEVERELY BEATEN WHILE IN THIS FACILITY SUSTAINING A BROKEN LEG, SEVERAL BROKEN RIBS AS WELL AS LOSING ABOUT ONE HALF OF HIS TEETH AS A RESULT.

SEP 79 - OCT 80: CAMP 5, THANH HOA (P). AT THIS FACILITY, SOURCE ALLEGED TO HAVE SEEN HANDWRITING ON THE WALLS OF ONE OF THE BUILDINGS WHICH APPEARED TO BE IN ENGLISH. HE COULD RECALL NO DETAILS OF THE HANDWRITING. SOURCE WAS IN A LIGHT DUTY STATUS IN THIS CAMP DUE TO THE BEATING RECEIVED IN CAMP 10. HE WAS RELEASED FROM CAMP 5, IN HIS OPINION, BECAUSE OF HIS INABILITY TO PERFORM WORK DUE TO HIS INJURIES AND ILLNESS.

6. ESCAPE CHRONOLOGY. SOURCE DEPARTED VIETNAM ON 01 MAY 82 AND WENT TO PHNOM PENH, CAMBODIA. HE REMAINED IN PHNOM PENH UNTIL 07 MAY 82 AND TRAVELED TO AN UNIDENTIFIED VILLAGE ABOUT FORTY KILOMETERS FROM THE CITY. APPROXIMATELY ONE MONTH LATER, HE RETURNED TO PHNOM PENH. IN JUNE 1982, SOURCE WAS INFORMED THAT THE VIETNAMESE WERE ABOUT TO ARREST HIM. HE TRAVELED TO BATTAMBANG WHERE HE STAYED FOR TWO DAYS AND THEN WENT TO NONG CHANH, CAMBODIA. AT THIS LOCATION HE RESIDED IN A KHMER RESISTANCE CAMP UNDER THE

*Interesting note about comms between inmates and local populace.*

69

ACTION

INFO USDP:ISA(1) USDP:MIA(1) CJCS(4) DJS:(2) JI(1)  
J3(8) NIDS(1) J4(9) J5(2) CMB QC(1) JSOA(1)  
SECDEF:(1) SECDEF(9) USDP(11) ASD:PA(1) USDP:ISA(1)  
USDP:DSAA(4) VO-PW(2) NMIC(1) VO(1) AT-10D(1)  
DB-4D3(1) DIA(1) VO-PW1(2) VO-PW2(2)  
+NSC WASHINGTON DC  
+OCSA WASHINGTON DC  
+CNO WASHINGTON DC  
+CSAF WASHINGTON DC  
+ANMCC FT RITCHIE MD  
+SAFE

MEMORANDUM FOR THE RECORD  
FROM: AN  
SUBJECT: Translation of

1 July 1985

letter of 18 June 1985

Albuquerque, New Mexico

18 June 1985

LT  
HLS  
VW

Dear

AN

I am happy today to get the chance to set down and write an answer to you. I apologize that it has been over two weeks since I received your letter, but I have been in the hospital with an illness. It is regrettable that after coming back from eight years in the Communists' prisons I ~~have~~ continue to suffer from several diseases such as lung disease ((possibly TB)), hemorrhoids, and high blood pressure. Since the day I got to the U.S. I have had to ~~convalesce~~ convalesce and treat them continually. At the moment I am feeling just so so at best. To avoid losing any more time I would ask that I be allowed to answer your questions of detail only provisionally. As for the overall sketch, I am not very good (at drawing) and moreover, I am not certain of the specific details and the outward aspects (of the prisons). Please understand that as a prisoner I could not come and go easily--wherever I went there was always an armed ~~armed~~ soldier or cadre standing at the side. In the mornings the soldiers and cadre led us from our cells out to the worksite and ~~at the end of the work day they led us back--we defecated and urinated on the spot~~ Thus ~~XXXXXXXXXXXX~~ it is very difficult for me to do a sketch; however I will endeavour to go over and to recall the things that I knew about the prisons in order to give you a clearer picture.

1) QUAN LAO PRISON in Can Tho ((of the previous)) MR4 of the AFRVN.



Around it are well-built stone walls of a width of 40 centimeters and about three meters in height with one meter of barbed wire on top of that. Prison no. 5 has three sub-prisons A, B, C. Each of these sub-prison<sup>s</sup> is separated from ~~each~~ <sup>THE</sup> other ~~from~~ <sup>by 600m</sup> two to three kilometers. These first three are all solidly constructed. On 25 August ~~in~~ <sup>about</sup> 1978 one thousand of us were brought down from Yen Bay, Son La and Nghia Lo. When we were brought there they had built another sub-prison called sub-prison D. Our sub-prison D ~~was~~ comprised only military types together with almost 200 commandos who had been captured some time ago. These guys were brought down from a prison in Quang Tuyen Province (remote northern Vietnam). However the Communists kept (the two groups of) us apart and did not allow any contact between us. The regulations in this prison were extremely tight and I could not describe them to you (we wouldn't have the time). In sub-prison C the Communists imprisoned high ranking bureaucrats and police of the Saigon regime along with ((the South Vietnamese)) military security <sup>DEPT</sup> and <sup>THE</sup> intelligence cadre (of the Central Intelligence Organization). I don't know much about sub-prison C at all. Sub-prison B was used for criminals (males) and sub-prison A was used for criminals (females), with each one containing about 500-700 people. Sub-prison D and A were separated by a high wall. The prison command staff ~~was~~ <sup>WAS</sup> placed with sub-prisons A and D. Each sub-prison had a ((separate)) command staff, <sup>AN</sup> area for tending animals, <sup>AND AN</sup> area for growing vegetables, rice and manioc. Around sub-prisons A and D there were large fishponds which were dug and constructed by the prisoners themselves.

3) Z30C HAM TAN PRISON in THUAN HAI PROVINCE

Prison Z30C is at base six (no. 6). Prison Z30D is at base five. Previously when the AFRVN stationed troops to maintain security along the national highway from Saigon to Thua Hai They calculated the bases from Saigon up to Long Khanh as base 1,2, 3, 4 and so forth.

This is a jungle area, about 6-8 kilometers from the nearby May Tau mountain as the crow flies. Prison Z30C also ~~has~~ has three ~~XXXXXXXXXX~~ sub-camps A,B,C. I was kept in A and in sub-camp C which sits right next to sub-camp A. However in sub-camp C the Communists kept field grade officers. The prison barracks are all built of stone and brick. ~~XXXXXXXXXX~~ Sub-camps A and B are made up of houses built of wood. Around each of the sub-camps is an interwoven bamboo fence about four meters high with barbed wire. There is a spring/creek beside each of the sub-camps. In general I don't know of the details <sup>outside of</sup> ~~around~~ the prisons. On a statistical sheet Prison Z30C was listed as having 1917 people.

4) As far as I was able to learn the prisons at Yen Bay were only temporary for the period when the PAVN soldiers and cadres were imprisoning us. The prisons seem to be of a <sup>tactical</sup> ~~temporary~~ <sup>((temporary))</sup> nature. They forced us to go into the jungle to cut lumber, bamboo and to get other materials to build the barracks and the prisons. The prisons were surrounded by jungles and mountains and they would use bamboo to make fences. <sup>In the period before 1978, ACP's had taken</sup> ~~down~~ every one out of those prisons and down to the area of Thanh Nghe Tinh ((the former NVN provinces of Thanh Hoa, Nghe An and Ha Tinh), ~~where~~ ~~was~~), In February 1979 the Chinese Army attacked the northern ~~XXXXXXXXXXXXXX~~ parts of Cao Bang, Yen Bay, ~~and~~ Son La, and Lai Chau provinces... At that time we were in Thanh Hoa and heard

a few cadre say that the places where we had been imprisoned in Yen Bay had been overrun by the Chinese Army and they had flattened everything. Thus I don't think there is anything left of those prisons.

Below I will attempt to answer your ((specific)) questions:

Everyone got a prison number when they ~~were~~ had mug shots taken but in my opinion that was only for the file. In going through several prisons they never used the numbers for the daily activities of the prisoners. We were all issued prison clothing. On our chest and on our back we had our names painted on the uniform, and also on our pants. The letters were about five centimeters high.

There is much that is not understandable in what I have learned of the prison system. The Central prisons are administered by the Ministry of the Interior. Each of the provinces has at least three or four of the Communists' prisons, for example Minh Hai and An Giang and many others as well.

The prisons Z30C and Prison no. 5 and hundreds of others are the prisons of the Ministry of the Interior at the Center ((ie. at the capital)). Besides these prisons there is the largest prison in Hanoi which is called Hoa Lo prison which is the prison where the AFRVN generals are kept. It is the place where during the air war over North Vietnam the American pilots were kept (I heard this from Communist cadre).

As I mentioned in the part above about prison no. 5 in Thanh Hoa, there were about 200 commandos in sub-camp D. Among those I was acquainted with a Chinese (this guy told me he was a captain in the Chiang Kai ~~shek~~ <sup>Shek</sup> Army). However, I didn't have an opportunity to ask him how he was captured. There was

PRISON  
NOs 2

"CENTRAL"  
PRISONS?

COMMANDOS?  
CHINESE?

a Laotian who had been captured in 1965, but I don't know his name; I heard this from another commando.

After I was let out I was on probation ((bi quan che)) for 12 months. Every month I had to go <sup>ONE TIME</sup> to the Township <sup>ADMINISTRATION</sup> and to the district administration ~~office~~ to report and to write out a review sheet. (In the review sheet I had to report on my activities and locations during the previous month, ~~outside~~ <sup>OTHER THAN</sup> the socialist labor done). ~~And~~ Each month I ~~XXXX~~ had to go in a 10 man work team to work on irrigation, road building or other projects. I was monitored by agents near home on my attitudes and statements to see if I opposed the government.

After I left Vietnam I made a complete report on my personal history, concerning the time period I worked for the GVN (Saigon) and the ~~XXXX~~ eight years I was in the Communist prisons, to the U.S. representatives .

I have <sup>Attempted to</sup> ~~XXXXXXXXXX~~ clarify matters raised by your questions. I am sorry that my poor health has forced me to write you a little late and I hope you will understand.

Your truly,

(signature)

SC

DEPARTMENT OF DEFENSE  
JCS MESSAGE CENTER

LT I

PRIORITY  
P 140342Z MAY 85  
FM JCRC LIAISON BANGKOK TH  
TO CDR JCRC BARBERS PT HI PRIORITY  
INFO USCINCPAC HONOLULU HI//J3/J36//  
DIA WASHINGTON DC//DC-2//  
SECDEF WASHDC//OASD-ISA/PW-MIA//

ZYUW RUMTBKA7423 1340344

SECTION 01 OF 02 LIAISON BANGKOK TH 27423

CITE: 3294 MAY 85.

SUBJ: JCRC REPORT 95-158, SIGHTING OF AMERICAN IN YEN  
BAI, HEARSAY OF AMERICANS PREVIOUSLY HELD IN YEN  
BAI

1. SOURCE NAME: *SC* DOB: *SD*  
1932; POB: *SD* FORMER POSITION: CPT ARVN-  
*SD* PRESENT LOCATION: *SD*  
IDENTIFICATION DATA: *SD* DOI: 1976-77;  
MAP USED: SHEET 5952-2; SERIES L7014; DATE OF INTERVIEW:  
2 MAY 1985; NAME OF INTERVIEWER: MR. GARNETT E. BELL;  
OTHER: ARRIVED THAILAND *SD* 1985 (LANDROUTE).

2. SUMMARY: SOURCE, A 52 YOA MALE VN REFUGEE AND  
FORMER DEPUTY BN C.O. OF THE 8TH ARVN M.P. BN, KBC 4603,  
PROVIDED LIMITED INFORMATION CONCERNING HIS OBSERVATION OF  
ONE AMERICAN AT YEN BAI AND HEARSAY INFORMATION CONCERNING  
AMERICANS HELD PREVIOUSLY IN YEN BAI. END OF SUMMARY.

3. SOURCE STATED THAT WHILE UNDERGOING RE-EDUCA-  
TION AT CAMP 7B OF INTERCAMP 1 (T-7B, LT-1) AKA, TRAI  
"TRAM YEN" DURING 1977 HE OBSERVED ONE AMERICAN. SOURCE  
STATED THAT HE SAW THE MAN WALKING ON THE ROAD BETWEEN  
CAMPS T-7 AND T-9 OF LT-1. SOURCE DESCRIBED THE MAN AS  
MALE CAUCASIAN, APPROX 1.8 METERS TALL, BLUE EYES, MEDIUM  
BUILD, APPROX 30 YOA, AND CLEAN SHAVEN. SOURCE RECALLED  
THAT THE MAN WAS WEARING A GREEN PAVN ISSUE UNIFORM WITH  
A ROUND CLOTH HAT AND CARRYING A SMALL CANVAS SHOULDER BAG.

4. SOURCE DID NOT SPEAK TO THE MAN OR HEAR HIM  
SPEAK BUT HEARD FROM INMATES (COMMON RUMOR) THAT THE MAN  
HAD BEEN IN THE YEN BAI AREA PRIOR TO 1975 AND COULD SPEAK  
VIETNAMESE WELL. SOURCE HEARD THAT THE MAN WAS AN AMERICAN  
WHO DID NOT WANT TO GO BACK TO THE U.S.. SOURCE COULD  
NOT LOCATE THE AREA OF HIS SIGHTING BUT RECALLED THAT IT  
WAS BETWEEN YEN BAI AND NGHIA LO.

5. SOURCE SAW THE MAN ONLY ONCE AND DID NOT HEAR  
WHAT HAPPENED TO HIM. SOURCE HEARD PRIOR TO SOURCE'S  
DEPARTURE FROM CAMP 7B IN AUGUST 1978 THAT THE MAN WAS  
WORKING AS A GENERATOR REPAIRMAN AND THAT HE HAD TAKEN  
THE VIETNAMESE NAME OF "NAM".

6. SOURCE STATED THAT WHILE UNDERGOING RE-EDUCA-  
TION AT CAMP T-14, AKA "TRAI HANG COC", DURING 1976 HE  
HEARD FROM LOCAL VILLAGERS WHO RESIDED NEAR THE CAMP THAT  
U.S. PWS HAD BEEN HELD IN THE CAMP. SOURCE DID NOT HEAR  
HOW MANY PWS OR WHAT HAD HAPPENED TO THEM. SOURCE ALSO  
HEARD FROM LOCALS THAT IN THE SAME AREA WITH THE AMERICAN  
PWS THERE HAD BEEN ONE VIETNAMESE PILOT WHO WAS ALSO A  
PRISONER. THE VIETNAMESE PILOT WAS CALLED QUOC (QUOOC)  
ACCORDING TO THE VILLAGERS. SOURCE WAS NOT ABLE TO PRO-  
VIDE FURTHER INFORMATION CONCERNING THE ALLEGED U.S. PWS  
HELD AT CAMP T-14.

7. SOURCE STATED THAT CAMP T-14 WAS LOCATED IN TRAN  
YEN DISTRICT OF HOANG LIEN SON PROVINCE APPROXIMATELY

SIX KM SOUTHEAST OF THE ROAD FROM YEN BAI TO NGHIA LO  
NEAR A VILLAGE CALLED VAN HOI (ONLY VAN HOI SEEN ON MAP  
WAS LOCATED VIC VJ8787). SOURCE RECALLED THAT APPROXI-  
MATELY FOUR KM FROM THE CAMP THERE WAS A CAVE CALLED HANG  
DOI (HANG DOWI) AND THAT NEXT TO CAMP T-14 WAS CAMP T-13  
WHICH HELD NCO'S WHO HAD PERFORMED DUTIES AS INTELLIGENCE  
OR POLICE SPECIAL BRANCH.

8. SOURCE STATED THAT WHEN HE FIRST ARRIVED AT THE  
CAMP IN AUGUST 1976 ONLY OFFICERS WITH THE RANK OF 1LT  
AND CPT WERE HELD THERE, BUT BY THE END OF 1976 OFFICERS  
UP TO THE GRADE OF LTC HAD BEEN TRANSFERRED THERE. SOURCE  
RECALLED THAT THE CAMP HELD APPROXIMATELY 300 INMATES DUR-  
ING EARLY 1977 INCLUDING 290 FORMER ARVN AND 10 FORMER GVN  
POLICE. SOURCE RECALLED THAT HELD IN THE CAMP WITH HIM  
WERE FORMER ARVN CPT KIM KHUM (ETHNIC KHMER), FORMER S-3  
OF VINH BINH SUBSECTOR; AND 1LT NGUYEN VAN GIOI, FORMER  
C.O. OF AN ARVN M.P. COMPANY.

9. SOURCE STATED THAT THE CAMP WAS SUBDIVIDED INTO  
10 GROUPS (DOI) WITH EACH GROUP CONSISTING OF APPROXI-  
MATELY 30 INMATES. EACH DOI WAS DIVIDED INTO THREE  
TEAMS/CELLS (TO). EACH TO CONSISTED OF 10 MEN EACH.

10. SOURCE WAS HELD AT LONG GIAO CAMP COMMANDED  
BY PAVN SR LT CHO (APPROX 45 YOA, WHITE THAI) FROM 7 MAY  
1975 TO AUGUST 1976. SOURCE WAS HELD IN CAMP T-14 LT-1  
UNTIL MAY 1977, THEN TRANSFERRED TO CAMP T-7B, LT1 COM-  
MANDED BY PAVN CPT SON (APPROXIMATELY 45 YOA NATIVE OF  
BT

Copy for Wick  
page  
Guess who?

ACTION (U,8,F)  
INFO CMB OC(1) SECDEF:(\*) SECDEF(9) USDP(11)  
DG-2(2) NMIC(\*) AT-3(1) DB-2(1) DB-2C(1) DIA(1)  
+SAFE  
SECTIONAL(1)

TOTAL COPIES REQUIRED 27



DEPARTMENT OF DEFENSE  
JCS MESSAGE CENTER

PRIORITY

ZYUW RUMTBKA7423 1340346

P 140342Z MAY 85

FM JCRC LIAISON BANGKOK TH

TO CDR JCRC BARBERS PT HI PRIORITY

INFO USCINCPAC HONOLULU HI//J/J3/J36//

DIA WASHINGTON DC//DC-2//

SECDEF WASHDC//OASD-ISA/PW-MIA//

SECTION 02 OF 02 LIAISON BANGKOK TH 27423

CITE: 3294 MAY 85.

SUBJ: JCRC REPORT 85-158, SIGHTING OF AMERICAN IN YEN

NVN). SOURCE WAS HELD FROM AUGUST 1978 TO AUGUST 1980  
AT SUBCAMP B, HA NAM NINH, COMMANDED BY PAVN LTC XUYEN,  
APPROX 50 YOA NATIVE OF NVN. SOURCE WAS HELD AT Z30A  
XUAN LOC DONG MAI COMMANDED BY PAVN COL (THUONG TA)  
THICH, APPROX 50 YOA, NATIVE OF NVN, UNTIL HIS RELEASE  
ON 29 JANUARY 1984. SOURCE RESIDED AT SD

11. EXCEPT FOR THE ONE AMERICAN CALLED "NAM" AT  
YEN BAI, SOURCE DID NOT SEE ANY AMERICANS REMAINING IN  
VIETNAM.

12. MEMORY SKETCHES PROVIDED BY SOURCE OF CAMPS  
T-7B AND T-14 WILL BE FORWARDED SEPARATELY. SOURCE GAVE  
A POSSIBLE FORWARDING ADDRESS AS: C/O  
SD

ACTION

(I,M)

INFO CMB QC(1) SECDEF:(\*) SECDEF(9) USDP(11)

DC-2(2) NMIC(\*) AT-3(1) DB-2(1) DB-2C(1) DIA(1)

+SAFE

SECTIONAL(1)

TOTAL COPIES REQUIRED 27

MCN=85134/00958

TOR=85134/0347Z

TAD=85134/0349Z

CDSN=MAKO41

PAGE 1 OF 1  
140342Z MAY 85  
SECT 02 OF 02

DEPARTMENT OF DEFENSE  
JCS MESSAGE CENTER

LT 1

ROUTINE  
R 130223Z MAY 85  
FM JCRC LIAISON BANGKOK TH  
TO CDR JCRC BARBERS PT HI  
INFO USCINCPAC HONOLULU HI//J2/J3/J36//  
DIA WASHINGTON DC//DC-2//  
SECDEF WASHDC//OASD-ISA/PW-MIA//

ZYUW RUMTBKA7171 1330223

CAMP B OF NAM HA WHICH WAS DIVIDED INTO CAMPS A, B, C, E,  
AND ME (MEEK). SOURCE WAS RELEASED FROM RE-ED IN SEPTEMBER  
1980.

7. SOURCE GAVE A POSSIBLE FORWARDING ADDRESS AS:

SD

LIAISON BANGKOK TH 27171

BT

CITE: 3292 MAY 85.

SUBJ: JCRC REPORT T85-148, HEARSAY OF U.S. PWS HELD IN  
NORTHERN VIETNAM

1. SOURCE NAME: SC ; DOB: SD 1943;  
POB: SD ; CAN THO; FORMER POSITION:  
CPT ARVN ; PRESENT LOCATION: SD  
IDENTIFICATION DATA: SD  
DOI: 1976-79; DATE OF INTERVIEW: 1 MAY 1985; NAME OF  
INTERVIEWER: MR. GARNETT E. BELL; OTHER: ARRIVED THAILAND  
SD 1984 (LANDROUTE).

2. SUMMARY: SOURCE, A 41 YOA MALE VN REFUGEE  
AND FORMER CPT ARVN, PROVIDED LIMITED HEARSAY INFORMATION  
CONCERNING U.S. PWS HELD IN HOANG LIEN SON AND HA NAM NINH  
PROVINCES. END OF SUMMARY.

3. SOURCE STATED THAT WHILE UNDERGOING RE-EDUCA-  
TION AT CAMP 14 (TRAI 14) OF INTERCAMP 1 (LT-1) IN THE YEN  
BAI AREA OF HOANG LIEN SON PROVINCE DURING 1976-77 HE  
HEARD FROM LOCAL VILLAGERS IN THE AREA THAT AMERICANS HAD  
BEEN HELD NEARBY. SOURCE HEARD FROM THE VILLAGERS THAT  
DURING THE WAR (DIDN'T SAY WHEN) APPROX 20 U.S. PWS WERE  
HELD IN A CAVE CALLED "HANG COC". SOURCE DID NOT HEAR  
FROM THE VILLAGERS WHAT HAPPENED TO THE U.S. PWS.

Boh n.b.

4. SOURCE HEARD FROM CAMP CADRE AT NAM HA SUB-  
CAMP B, HA NAM NINH PROVINCE THAT U.S. PWS HAD BEEN HELD  
AT SUBCAMP "ME" DURING THE WAR. SOURCE DID NOT HEAR HOW  
MANY U.S. PWS, WHEN THEY WERE HELD, OR WHAT HAPPENED TO  
THEM. SOURCE HEARD THE STORY DURING 1979. WHILE AT NAM  
HA CAMP B SOURCE ALSO OBSERVED SEVERAL AMERICAN NAMES AND  
DATES (COULDN'T REMEMBER THE NAMES OR DATES BUT STATED  
THAT THE NAMES WERE SPELLED DIFFERENTLY AND NOT JUST ONE  
PW) SCRATCHED ON THE WALL OF HIS CELL IN HOUSE #8.

5. SOURCE WAS NOT ABLE TO PROVIDE FURTHER INFOR-  
MATION CONCERNING THE U.S. PWS HELD AT YEN BAI OR NAM  
HA. SOURCE DID NOT OBSERVE ANY AMERICANS REMAINING IN  
VIETNAM.

6 AS OF 30 APRIL 1975 SOURCE RESTDND AT  
SD  
SOURCE'S LAST UNIT OF ASSIGNMENT WAS AT TRA CU SUBSECTOR,  
VINH BINH KBC4975 AS THE S-3 OPERATIONS OFFICER. SOURCE  
WAS ARRESTED ON 30 APRIL 1975 AND HELD AT THE TRA CU  
POLICE HQ UNTIL 5 MAY 1975 WHEN HE WAS TRANSFERRED TO  
KHAM LON PRISON, VINH BINH. IN SEPTEMBER 1975 SOURCE  
WAS TRANSFERRED TO TRA NOC, CAN THO. IN JUNE 1976 SOURCE  
WAS TRANSFERRED BY BOAT FROM CAN THO TO VINH CITY, NGHE  
AN, THEN BY TRAIN TO YEN BAI, HOANG LIEN SON. SOURCE WAS  
HELD INITIALLY AT T-14, LT1 (AH14NT) THEN TRANSFERRED IN  
JUNE 1978 TO T-11, LT1 (AH11NT). CAMP T-11 WAS CHANGED  
TO CAMP 7B (AH7BNT) SHORTLY AFTER SOURCE'S ARRIVAL THERE.  
IN OCTOBER 1978 CONTROL OF THE CAMP SYSTEM WAS CHANGED  
FROM THE MOO (BQP) TO THE MOI (BNV). SOURCE WAS TRANS-  
FERRED IN OCTOBER 1978, AT THE TIME OF THE CHANGE, TO

} (handwritten bracket)

31

ACTION (U,8,F)  
INFO CMB OC(1) SECDEF:(1) SECDEF(9) USDP(11)  
DC-2(2) NMIC(1) AT-3(1) DB-2(1) DB-2C(1) DB-5D3(1)  
DIA(1) DC-4A3(1)  
+SAFE

MCN=85133/00265

TOR=85133/0225Z

TAD=85133/0226Z

CDSN=MIAO30

PAGE 1 OF 1  
130223Z MAY 85

WICK  
needs  
copy  
please



JOINT CASUALTY RESOLUTION CENTER

LIAISON OFFICE  
AMERICAN EMBASSY  
APO SAN FRANCISCO 96346

HTI  
HLS  
VN

Ref: RPT 84-364  
15 January 1985

FROM: JCRC-LNB  
TO: Commander, JCRC

SUBJ: Thanh Cam Re-ed Camp, Thanh Hoa (P)

Source:

- a. Name: SC
- b. DOB: SD 1937
- c. POB: SD
- d. Former position: Maj ARVN; Service Number SD
- e. Present location: SD
- f. Identification data: SD
- g. DOI: 1978-82
- h. Date of interview: 20 November 1984
- i. Name of interviewer: Mr. Garnett E. Bell

Source, a 47 YOA male VN refugee and former Maj ARVN, provided information concerning the Thanh Cam Re-ed Camp.

Information:

Source stated that the Thanh Cam Re-ed Camp was located at Thanh Cam (V), Cam Thuy (D); Thanh Hoa (P). Source recalled that the camp was located in a valley surrounded by mountains on one side and with the Song Ma River on one side. Source estimated the distance from the camp to Thanh Hoa City at approximately 100 km. Source heard that the camp was part of a large camp system located at Thanh Hoa (P) which was called the Ly Ba So Camp System.

Thanh Cam was divided into two separate areas called "Khu 1 and Khu 2". Each Khu had four detention buildings, a solitary confinement area, a dispensary, and a kitchen. Each detention building was separated individually within the Khu by a masonry wall. Each building had a capacity of approximately 90 inmates but normally held from 70 to 90 inmates. Inmates of each Khu were divided into groups (doi) of approximately 30 to 50 inmates each. Each doi had a leader (doi truong), deputy (doi pho), and secretary (tho ky) from the inmate population.

At the time of Source's departure in February 1982, the Camp held approximately 800 inmates. The inmates consisted of approximately 600 political prisoners (including 400 former ARVN officers, approximately 50 former police, approximately 50 former civil service, and approximately 100 priests and members of political parties) and 200 criminals from north Vietnam. Also held at Thanh Cam were approximately 10 Chinese inmates.

REFERENCE: 84-364

PAGE TWO

Some prominent inmates whom Source was able to recall were: Huynh Quang Liem, approximately 70 YOA religious leader of the Hoa Hao Buddhist Sect, Father Nguyen Van Hoa of the Vinh Long Diocese, and Lam Van Dong of the RVN National Bank Inspectorate who died at Thanh Cam. Source also recalled that a former representative (dan bieu) (possibly Mr. Ho Ngoc Cu from Hoc Mon but not sure) was beaten to death along with an RVN Marine Corps Major (U/I) for attempted escape on 2 May 1980.

Source recalled that the letter box number (LBN) for Thanh Cam was 90ATD63/TC.

Inmates were required to perform eight hours of labor per day. Political prisoners who were in good health worked at quarrying rock, cutting timber, hauling logs, and milling boards. Criminals and prisoners in bad health planted vegetables, made furniture, and performed camp sanitation tasks.

Source was held at Long Giao, Dong Nai from June 1975 to November 1975. Source was held at Tam Hiep, Suoi Mau, Bien Hoa from November 1975 to May 1977 when he was transferred to north Vietnam and held at Camp 3, Inter-camp 1 Nghia Lo, Hoang Lien Son. Source was transferred to Camp 2, Inter-camp 6, Ba Khe, Yen Bay, Hoang Lien Son in January 1978 and remained there until April 1978. Source was held at Camp 2, Intercamp 5 Khe Tham, Yen Bay, Hoang Lien Son from April to August 1978. Source was held at Thanh Cam-Thanh Hoa until February 1982 when he was released.

Source did not observe any Americans remaining in Vietnam.

AN

JOINT CASUALTY RESOLUTION CENTER

LIAISON OFFICE  
AMERICAN EMBASSY  
APO SAN FRANCISCO 96346

18 JUL 1984

REFERENCE: .84-064  
21 June 1984

FROM: JCRC-LNB

SUBJ: Refugee Report, Alleged Observation of Two Americans at Yen Bai,  
Hoang Lien Son.

TO: COMMANDER, JCRC  
Barbers Point, HI 96862

Source: SC DPOB SD A former Major, ARVN, SD  
Source is presently located at SD date of interview 6 Jun 84.  
Source arrived Hong Kong Mar 84, boat SD

Source stated that while undergoing re-education at Joint Camp 1 (Lien Trai 1) Yen Bai, Hoang Lien Son (P) from April until September 1976 he observed two Americans who resided within the camp. Source stated that he observed both Americans at the same time and that they were already residing at LT1 when he arrived. Source recalled that the caucasians worked at repairing the power generator and at installing electrical wiring around the camp. Source described the first American as being approx 28-30 YOA, 1.7 meters tall, round face, caucasian, male, well tanned complexion, and blue eyes (couldn't remember color of hair but recalled that it was lighter than that of a Vietnamese). Source stated that the first American wore long dark green trousers, white short sleeve shirt outside of trousers, no headgear, no watch or jewelry, green canvas shoes (PAVN issue), and carrying a canvas shoulder bag in which he carried tools for repairing the electric power generator. Source did not observe any scars, wounds, injuries, or physical handicaps. Source did not observe any weapons. Source did not recall any beard or mustache. The first American spent most of his time at a small building where the power generator was located approx 800 meters from the inmate building. The power generator building was located on the opposite side of a small lake from the inmate building. Source heard from cadre that the man was captured during 1972 and that he was an American but refused an offer of release to the U.S. Cadre called the man Nguyen Van Viet and told Source that the man had selected his own name. Source thought that his refusal of release was strange because he always looked very sad as if he did not like being there. Source stated that the man moved about freely with no guards or restrictions but that he had the impression that camp cadre were always watching him. Source saw the man speaking with cadre and with the second American but at a distance and could not hear what language he was speaking. Source recalled that the man appeared to purposely avoid contact with Vietnamese inmates. Source stated that the second American worked with the first American at the power generator house and stringing wire. Source stated that when stringing electrical wire the first American would climb a ladder leaned against the electric pole and that the second American would be on belay to provide tension while #1 fastened the wire to the pole.

REFERENCE: 84-064

PAGE TWO

Source described the second American as slightly shorter than #1, approx two years older than #1, and with a chinstrap beard. Source recalled that #2 wore long green trousers, short sleeve white shirt, green canvas shoes, and with no headgear or shoulder bag. Source did not observe any scars, wounds, or injuries. Source did not observe any watch, ring or jewelry. Source recalled that the complexion of #2 was slightly darker than that of #1. Source stated that the men usually worked together but that he occasionally saw them working separately. Source did not know where the men slept during the night. Source recalled that the cadre called the #2 man Nguyen Van Nam and said that he was a U.S. PW. Source stated that the #2 man also looked sad. Although Source did not know the rank of the men he speculated that #1 was of a higher rank than #2 because he seemed to be in charge when they worked together. Source seemed to recall hearing from cadre that the #2 man was captured the same time as the #1 during 1972. Source stated that he was positive that both men were not orientals and certainly not Vietnamese. Source admitted that his conclusion that both men were Americans was based on their physical appearance and because the cadre said they were Americans. After Source transferred from the camp in September 1976 he did not see or hear about the two men again. Source could only recall the name of one fellow inmate who had observed the two men and had subsequently departed Vietnam; Hoang Cong Dan, former 2LT ARVN ABN who was captured in southern Laos during 1971. Source thought that Dan had escaped from Vietnam and gone to Australia during 1982 but did not have any address.

Source Background: Source stated that he was a native of <sup>SD</sup> City and that he had attended primary school there from 1951 until 1957. Source attended the Phan Chu Trinh High School at Danang from 1957 until 1964 and recalled that the school principal was Mr. Nguyen Dang Ngoc until 1963 when he was replaced by Mr. Ngo Van Chuong. Source entered military service on 14 May 1964 at Hoi An, Quang Nam-Da Nang. Source attended the Reserve Officers Training Course at Thu Duc from 8 June 1964 until 19 March 1965 when he graduated as a Warrant Officer. Beginning in April 1965 Source studied the CIO basic course at #3 Bach Dang for three months. In July 1965 Source was reassigned as Intelligence Instructor for the ARVN enlisted course at Dong Da/Phu Bai KBC4162, Thua Thien (P). Source was promoted to 2LT on 18 September 1966. Source was reassigned to the Thu Duc Training Center as Platoon Leader/Tactical Officer from October 1967 until October 1970 when he began attendance at the Company Commanders' Course (Source promoted to 1LT on 18 September 1966). Upon completion of the course Source was assigned as Company Commander of the student company. In April 1971 Source was promoted to Cpt and on 15 March 1972 was reassigned to Phong Dien Subsector, Thua Thien (P). In August 1972 Source returned to Thu Duc for the Infantry Advanced Course (BN C.O. Course) Class #4-72. In November 1972 Source was reassigned back to Thua Thien (P) as Deputy C.O. of Regional Forces Joint Group 4 (Lien Doan 4). On 1 December 1972 the unit was redesignated as the 129th Regional Forces BN. In June 1973 Source was appointed as acting C.O. of the 129th and in January 1974 became the C.O. On 28 August 1974 Source's BN was attached to the 3d Regt, 1ST ARVN DIV to defend the area between Hue and Phu Bai. Source's unit was attacked

REFERENCE: 84-064  
PAGE THREE

and Source was captured on 30 August 1974. Source was initially detained at a PW Camp near Khe Sanh at Huong Hoa (D). Source was held at a Camp designated "H-3" which was for officers. Other camps were H-1, H-2, H-4, and H-5. In March 1975 all PWs were moved from H-3 (didn't know about other camps) to Khe Sanh by foot then by truck to Hanoi. Source then moved from Hanoi to Yen Bai by train. Source disembarked at Yen Bai Town and crossed a small river on a ferry (was not the Red River) then went by truck to Lien Trai 1 approx 10KM from Yen Bai. While at LT1 Source saw several PWs who had been captured in Southern Laos during 1971, some PWs who had been captured at Phuoc Long during December 1974, and some ARVN Rangers who had been captured at Thuong Duc. Source also met Col Tho, C.O. of the 3d ABN Brigade who was captured in Laos and some PWs who had been captured at Quang Ngai just before the country fell. Source remained at LT1 for approx 20 days and was then transferred to Nghia Lo (no camp number or name but was a large stone walled camp with reinforced concrete buildings). While on a labor detail approx one KM from Nghia Lo Camp, Source observed a grave with a marker which said Thai PW (Tu Binh Thai Lan) and speculated that Thai prisoners may have been held there. In April 1976 Source was moved back to LT1 Yen Bai. In September 1976 Source and inmates of LT1 moved along with inmates of LT7 which was designated AH7NT to build a headquarters for Group 776 (Divisional Hq with a general officer (U/I) in charge) located approx 10KM from Yen Bai Town on the road into Yen Bai Airfield approx 500 meters behind the Yen Bai Hospital. Source explained that inmates who performed construction work were those who were captured as early as 1970 and those captured during the final offensive who were consolidated as Joint Camp 7 (old inmates and new inmates of Lt1) and designated as AH7NT. Source stated that after redesignation of LT1 to LT7 in June, they were then moved to the Gp 776 Hq area in September 1976. Source stated that he remained at Group 776 until January 1977 when he was released to reside at SD City. Source resided at SD and worked on irrigation labor projects until July 1978 when he was arrested along with his family while attempting a boat escape from Thuan An Estuary at Hue City. After arrest Source was held at the Hoi An jail, Quang Nam until September 1978 then moved to Tam Khe Prison, Quang Tin. In February 1979 Source was transferred to Tien Lanh Re-ed Camp near Tien Lanh (V), Tien Phuoc (D), one km west of the Song Tum River and 110 km from Danang, Quang Nam (P). In May 1980 Source was transferred to Hamlet 5, Camp 2 (Thon 5, Trai 2) of Tien Lanh located approx five km west of the main camp. In January 1983 Source was moved back to Camp 1 (main camp) of Tien Lanh. In August 1983 Source was released with a pass good for one month to resettle at a new economic zone located at SD Quang Nam (P). Source established residence at Hoa Ninh then returned to Tien Lanh Re-ed camp where he was released in November 1983. Source stated that during his one month pass to establish residence at Hoa Ninh NEZ he went to Thu Duc where he had resided for many years and contacted some old friends for assistance in escaping from Vietnam. Source contacted NAME a neighbor, who introduced him to a NAME (LNU) who had gone to Ho Chi Minh City from Hai Phong to study hair dressing. NAME gave Source an address at Hai Phong and promised assistance.

REFERENCE: 34-064  
PAGE FOUR

After moving to Hoa Ninh NEZ in November 1983 Source remained there for one month and then, leaving his family behind, went to Hai Phong to prepare for his escape. After a few days at Hai Phong Source went to Cua Ong, Quang Ninh and escaped by boat on 10 January 1984. Source stated that since he went by small sail boat with no motor his trip by boat lasted 73 days and included numerous stops in China due to the weather and to procure food and water. Source arrived Hong Kong on March 1984. Hand drawn memory sketch provided by Source is attached.

Comment: Source gave his story in a straight forward manner and had excellent recall. Source was very cooperative and seemed sincere when he claimed that both of the men he observed at Yen Bai were Americans. Previous reports indicate that PFC Robert Garwood who is known to have been at Yen Bay was present with a least one other inmate whose circumstances were similar. Some indicated that the second man was an American ( 90-001, 81-060, 81-046, and 81-029). At least one report indicated that an American working there had as his assistant a former ARVN LTC (we cannot recall report number) and one other report indicated that the American was assisted by a Thai inmate ( 84-062). Source was shown photographs including those of Robert Garwood but was not able to make an identification. Source's letter to American Consulate is attached.

AN

Atch:  
AS

GEB/mbr



# Yen Bai Camp System

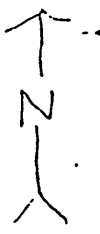

Bo chi huy  
Do AN 776

Old Inmates Moved to here in September 1976 to construct Gp 776 Hq Facility  
AH7NT

Bệnh viện Yên Bái  
(Yen Bai Hospital)

(Railroad station)  
Ga Yên Bái

← Nghĩa Lộ → Road → Hà Nội →

(Suspension bridge) Cầu tre  
Chợ Yên Bái (Market)

Sông (River) Bến đò (ferry)

AH10NT AH13NT

former location of AH7NT until approx September 1976  
Had held PWs captured since 1970

Bệnh xá mới (Dispensary built approx June 1976)

Khu nhà kho (store)

Khu nhà bếp

Bo Chi Huy Lien Trai 1

Trai Ha Lao Cu (Southern Laos Inmates)

Hồ lake

AH6NT (School) Trường học

Trai Tu Phuc Long Cu (Phuoc Long Battle Inmates)  
Lò gạch (furnace)

(Inmates) Trai tu

AH4NT Nghĩa Lộ →

Prior to June 1976 Only This Camp (LT1) Had been constructed



JOINT CASUALTY RESOLUTION CENTER

LIAISON OFFICE  
AMERICAN EMBASSY  
APO SAN FRANCISCO 96346

22 NOV 1983

LTJ

REFERENCE: 83-086  
28 October 1983

FROM: JCRC-LNB

SUBJ: Refugee Report, Caucasian Observed at Yen Bai.

TO: COMMANDER, JCRC  
Barbers Point, HI 96862

Source: SC DPOB SD A former Cpt ARVN, SN  
SD, Source is presently located at  
SD date of info 1978, date of interview 14 September 1983. Map  
used: NF48-10, series 1501. Source arrived 12 November 1982.

Source entered the military service on 22 September 1962 and received training at the Thu Duc Reserve Officer's Training Center. Source completed training as a Warrant Officer in September 1963 and was assigned to the Popular/Local Forces Center at Tuyen Duc, Dalat. In 1970 Source was reassigned to the Can Thoat-Cai Von Training Center. In 1971 Source was reassigned to Dalat where he remained until the city was evacuated in March 1975. Beginning in late March 1975 Source was assigned to the 6th Marine Bn for 10 days at Bien Hoa until ARVN III Corps was evacuated to Saigon. Due to the evacuation Source was reassigned to the 50th Political Warfare Bn at Saigon. As of 30 April 1975 Source was residing at the SD

Source registered with the communist government on 26 June 1975 at Tran Vuong School, Saigon.

After registering Source was sent to Long Giao/Long Khanh for re-education until mid 1976 when he was moved on the ship "Song Huong" to Hai Phong. Source disembarked at Hai Phong and was transported by train to Yen Bai Town where he was detained at Camp 6 (T-6) Joint Camp 1 (LT-1) Group (Doan) 776 located near Xa Viet Cuong Village. Source remained at Camp 6 until mid 1977 when he was transferred to Camp 6, Joint Camp 1, Group 776 at Lao Cai (Source's camp at Yen Bai was divided into two parts with one group going to Lao Cai by truck and remainder still at Yen Bai). Source stated that Camp 6 Lao Cai was located one night's walk from Lao Cai Town near Xa Van Bang Village. The camp was called Camp 6 Van Bang (Trai Sau Van Bang). Source stated that the ethnic minority village of Van Bang was the only village in the area of the camp. While at Camp 6 Van Bang, Source participated in a strategic road building project which was oriented toward the segment of highway linking Lao Cai with Yen Bai Town. In late 1978 Source was moved back to Camp 6, LT1, Yen Bai. Source remained at Yen Bai for three months and was then transferred to Camp 6, Thanh Chuong District, Nghe Tinh Province. The camp was called Camp 6-Nghe Tinh (Trai Sau Nghe Tinh) with the designation KH6. Source knew of another subcamp of Nghe Tinh called KH3 located approx 10km from KH6. Source went to KH3 on a labor detail but was never held there. Source stated that Camp KH6 was subdivided

WRONG  
TRANSLATION

22 NOV 1983

REFERENCE: M83-086  
PAGE TWO

into camps T1, T2, and T3. T1 was the initial camp and held 1500 inmates, 500 of whom were criminals and later moved to established camp T-2. After T-2 was established another group of approx 300 inmates were taken from T-1 to form T-3. The commander of KH6 was Public Security Service Major Nguyen Dinh Thuong, (approx 48-50 YOA, native of SVN). Source was held at Camp KH6 until 9 April 1980 when he was released to reside at <sup>SD</sup>

Ho Chi Minh City. Source attempted escape by boat from My Tho in February 1981 but was arrested and held at Ben Tre Jail for one year. Source next attempted escape at Rach Gia in April 1982. Source was again arrested but managed to escape after 10 days detention while on a rice gathering detail. Source was finally able to escape by boat from Ben Luc (D) Long An (P) via Go Cong to the ocean in November 1982. Source arrived for first asylum at <sup>SD</sup> and was transferred to <sub>SD</sub>

Source stated that sometime during late 1978 he began to observe a male caucasian at Joint Camp 1, Yen Bai. Source stated that he passed the man on the road one morning near LT1 Camp Hq and said "good morning" to the man in English to which the man replied "I'm fine thank you". Source saw the man on another occasion coming out of the gate of LT1 Hq with a film crew. Source overheard the man speaking the Vietnamese language well and with a northern accent. Source heard from cadre (U/I) that the man was called "Nam" and was a prisoner who had shown progress (Tu Binh Tien Bo) and had decided to join the communists. Source heard that the man was responsible for maintaining a pull start, gasoline powered, electrical generator. Source described the man as tall, thin, brown hair, blue eyes, and wearing a green military type uniform. After Source was transferred in late 1978 to Camp KH6, Nghe Tinh Source did not see or hear about the man again.

Source did not observe or hear about any other caucasians or anyone else he thought might have been an American remaining in Vietnam. Hand drawn sketches of LT1 Yen Bai, LT1 Lao Cai, and KH6 Nghe Tinh Re-ed Camps provided by Source are attached.

Comment: Source of this report also provided information contained in JCRC-INB LTR 83-087 dated 28 October 1983.

AN

Atch: Sketches

go man son  
Ketch of Camp KH6-Nghe Tinh

22 NOV 1983

Số ĐB TB' 4436 TRAI GIAM KH 6 NGHỆ TINH

← To Lào-Viet Border  
 ← (To Thanh Chung District)  
 ← (To Nam Dan District)

TRAI KH 6 gồm 3 trại: Trại 1, trại 2 và trại 3.  
 Trại 1 giam tù địch cũ. (Camp 1 Political)  
 Trại 2 giam tù địch cũ. (" 2 Criminal)  
 Trại 3 giam tù địch cũ. (" 3 Political)

Quốc lộ số 1 (Nat'l Route 1)  
 Vinh City  
 (Vinh City)

TRAI KH 3.  
 (Camp KH3)  
 Vinh City  
 (RR Station)

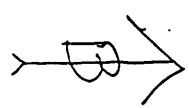

Số 14 (Cpts + Majors)  
 Trạm 14 (Cpts + Majors)  
 Trạm 7 (Cpts + Majors)  
 Trạm 6 (Cpts + Majors)  
 Trạm 3 (Cpts + Majors)  
 Trạm 2 (Cpts + Majors)  
 Trạm 1 (Cpts + Majors)

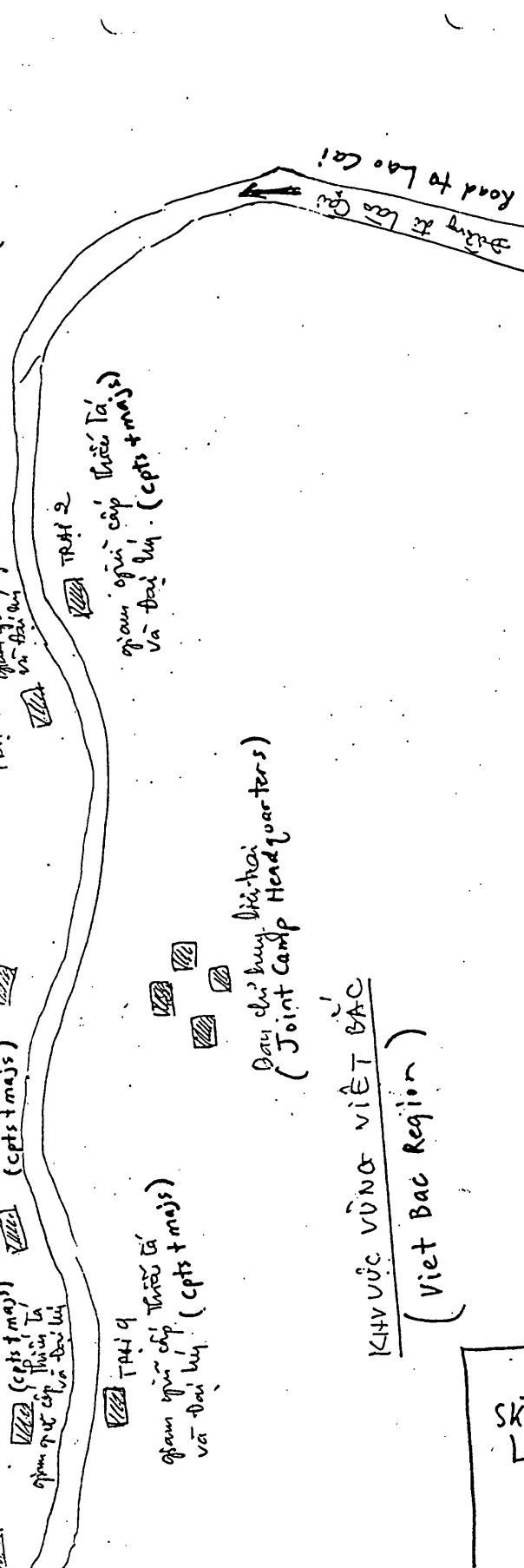

Sketch of Joint Camp 1  
 Lao Cai

SC  
Sketch of Camp KH6-Nghe Tinh

22 NOV 1983

Số ĐS "TĐ" CH3C TRAI GIAM KH C NẮC TỈNH

← To Lào-Viet Border

← (To Thanh Chung District)

← (To Nam Dan District)

Quốc lộ số 1 (Nat'l Route 1)

TRAI KH C gồm 3 trại: Trại 1, Trại 2 và Trại 3.  
 Trại 1 giam tù chính trị (Camp 1 Political)  
 Trại 2 giam tù hình sự ( " 2 Criminal)  
 Trại 3 giam tù chính trị địa phương ( " 3 Political)

TRAI KH 3.  
(Camp KH3)

Vinh City  
(RR Station)

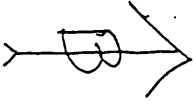

18 MAR 1983

No.

Country: VIETNAM

Date: 7 March 1983

Subject: The Yen Bai Re-education Camp

Date of Information: November 1977 - December 1978

Source: A Vietnamese male, born in SD  
The subject enlisted in the ARVN in 1953, joining the Engineer Corps. He remained in the ARVN until the fall of South Vietnam in April 1975, at which time he had achieved the rank of Lieutenant Colonel. From mid-1975 until February 1982 he was imprisoned in a series of re-education camps in Southern Vietnam and Northern Vietnam. After his release in February 1982 the subject returned to his home in Sa Dec and began farming until his escape in January 1983.

---

The Yen Bai re-education camp is located 10 kilometres south-west of the town of Yen Bai. There is only one part to the camp and it contained former South Vietnamese military personnel with the rank Warrant Officer to Lt. Colonel. These people had surrendered in a call-up of military personnel of the old government in mid-1975. Prior to April 1975 the camp had contained prisoners-of-war.

2. The camp was run by the military.
- ... 3. A sketch of the layout of the camp is attached.
4. The camp contained 300 prisoners.
5. The food provided for prisoners included rice mixed with sweet potato and dried manioc, vegetables grown by prisoners and occasionally fresh fish caught by the prisoners. As in other camps the food presented on national holidays was slightly better.
6. Medical services were provided by Northern Vietnamese medical assistants but, as was normally the case, drugs were in short supply. Only 2% of the sick prisoners were relieved

Date: 7 March 1983

from their labour duties. Drugs could be received in parcels from the prisoner's family, however. The accommodation huts contained about 40 prisoners on double bamboo bunks. Each prisoner had 80cm of sleeping space.

7. Prisoners with specialist knowledge were employed using their skills such as vehicle repair, radio repair, tailoring and heavy construction. These groups had to produce a quota of work per day (usually the quotas took about 8 hours to fill). Work details were formed from the remaining prisoners who tended the camp vegetable plots. Work details lasted for 8 hours each day. There was no regular programme of political instruction but every two months or so a lecture on some aspect of SRV policy was given.

8. One of the soldiers guarding the camp was very cruel and many prisoners were beaten by him. Otherwise there was no ill-treatment of prisoners nor executions. The camp possessed a cachot (a French term for a dungeon) but it was never used.

9. During the period no visits were made by international agencies such as Amnesty International or the International Committee of the Red Cross.

10. Prisoners were allowed to receive letters and parcels (1 kilogram each 3 months containing only clothes, medicines or sweets). They could send out one letter per month.

11. During the period batches of prisoners were released two or three times. Although the usual reason stated was that they had made good progress in their re-education, it was believed by the other prisoners that they had good family connections or bribery initiated the releases.

#### Field Comment

Report (Son La) contains a description of a cachot as used in Vietnam.



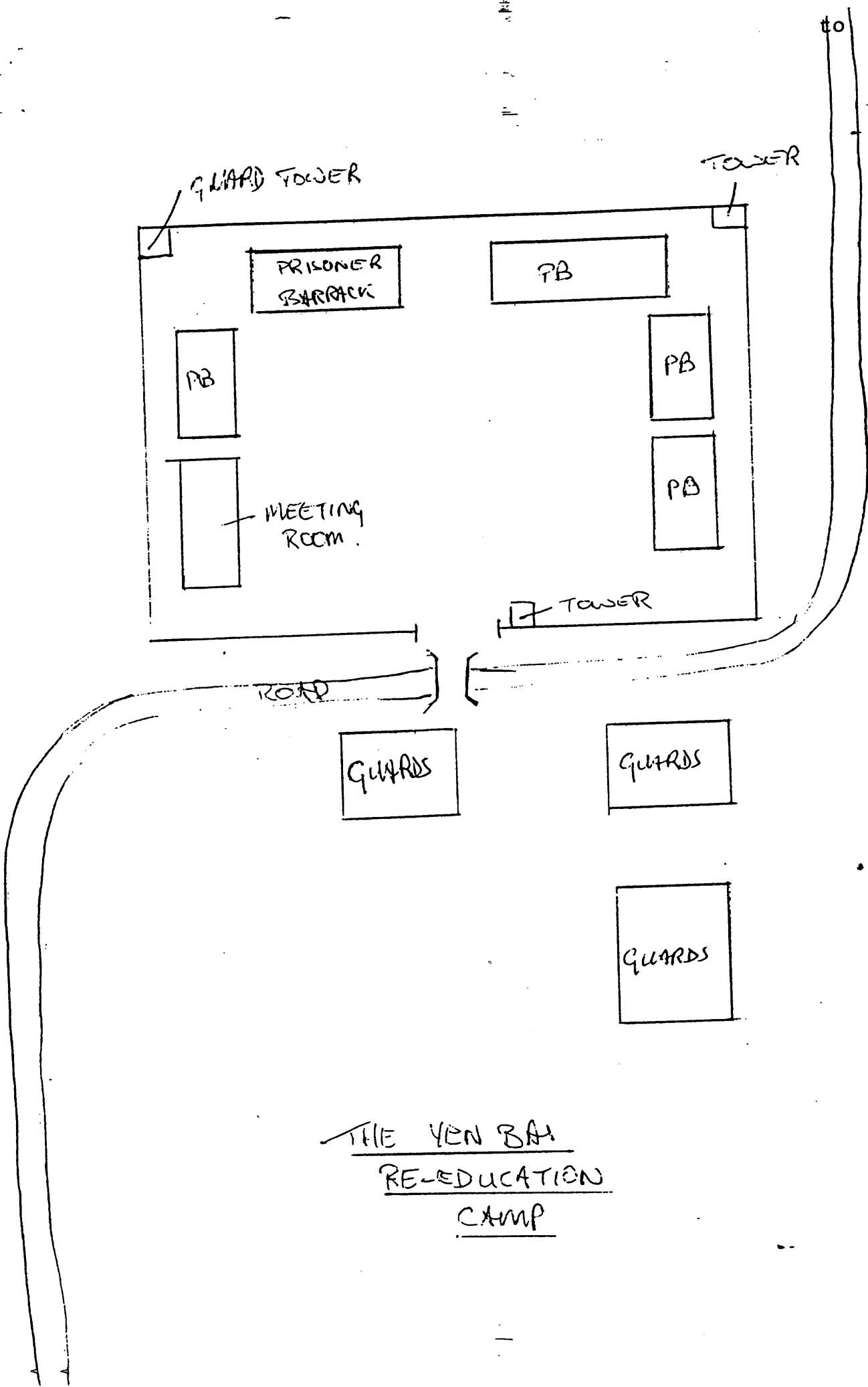

THE YEN BAI  
RE-EDUCATION  
CAMP

## ANALYST'S DESK MEMORANDUM

CASE NUMBER: \_\_\_\_\_

DATE: 28 JAN 83

REFUGEE NAME/FILE TITLE: HOANG - LIEN - SON RE-ED CAMPS.

TYPE ACTION:  Telcon  Meeting btwn SC & AN (R/O), 28/1/83.  
 Analyst's note.  Category Change: \_\_\_\_\_

SUBJECT: Hoang - Lien - Son Re-ed Sys.

Refs: a. \_\_\_\_\_  
b. \_\_\_\_\_  
c. \_\_\_\_\_

NOTES/COMMENTS: SC is a former physician of the Republic of Vietnam Armed Forces (RVNAF). In June 75, SC reported for re-education at Can Tho. He was detained at Can Tho until about June 1976 when he was transferred to Hoang Lien Son.

- Initially, he was held at Son La (AKA: Lien Trai II) for a few weeks.

- Next he was transferred to Nông Trường TRẦN PHÚ [TRAN PHU Agricultural Site]. He was at NTTP for about one month. He could not describe the specific location of NT Trần Phú, but guessed it to be about 40 km <sup>from LT II</sup> -- perhaps in general direction of Yen Bai.

- Next, SC was assigned to a dispensary at LIEN TRAI III, located in the vicinity of Nghia Lo Town. He was there for about 6 months. SC was responsible for medical treatment of inmates at Lien Trai III.

- Next, SC to the "newest" Lien Trai -- Lien Trai VI. SC described the location as about 30 km from Yen Bai -- the road from LT II to Yen Bai passed through LIEN TRAI I. SC was at LT VI until about one month before he was released.

- About Oct 77, SC was transferred to LT I for rest & recuperation prior to release.

- In November 77, SC was released from re-education.

o SC was a member of SD

o The First Phase [Đợt 1], or first group of re-educatees released from the Hoang - Lien - Son [AKA: Đoàn 776] camp system consisted of 91 persons, including the former RVNAF Surgeon General [?], General Hà Thanh.

- After release, SC was sent back to Soc Trang, where he had practiced medicine at the time the Communists took control of SVN.

- After 2 months at Soc Trang, SC moved to Saigon, where he remained until he left VN.

ANALYST: AN

CENTRALTY RESOLUTION CENTER  
NAS BARBERS POINT, HAWAII 96862

Ref: 81-048  
3 November 1981

CONFIDENTIAL

From: CH-OPS  
To: CDR-JCRC

Subj: Caucasian Sighted in Yen Bay Camp System

Ref: (a) DIA ltr 10306/DI-7 of 9 Jun 81

Source:

- a. Name: SC
- b. DOB: SD 1930
- c. POB: SD Ha Dong (P), NVN (re-grouped SVN, 1954)
- d. Former Position: Special Forces Officer
- e. Present Location: SD
- f. Identifying Number: SD
- g. DOI: July 1976
- h. Maps Used: Vietnam, Series L7014, Sheet 5952 II

Information:

Source has 30 years military experience. He joined the 18th Infantry Division in November 1953 in Long Khanh Province and re-grouped with them to SVN in 1954. His service as an infantry officer included 12 years in Special Forces.

Source was sent to Yen Bay for re-education, arriving there June 1976. He was assigned to Camp 8, Lien Trai 1, Doan 776. Lien Trai 1 was located approximately 7 Km from Yen Bay City (VJ 8799), covering an area of undetermined size on both sides of the road to Lai Chau. Lien Trai 1 consisted of at least 9 numbered camps (traï) and a HQ camp. The highest numbered camp he had visited was Trai 9 (T9). His own camp, T8, was assigned the designation AH8NT. Source was amused to recall the fond wish of his friends in T8 for their communist camp commander, whose name began with "H": Anh Hien(?) Nam Truc (Brother Hien 8 years in jail).

During July 1976, source was assigned to the food resupply detail for his camp and went to the HQ camp daily. On 4 or 5 such occasions he noted a caucasian working on the electrical lines in and around the HQ camp area. The caucasian was unguarded and apparently free to move about the area at will. Source said his friends in Camp 8 had heard from the guards that the man was an American (NFI).

The caucasian was described as 1.7 to 1.75 meters tall; brown, moderately cut hair (not crew-cut), fully-grown mustache; no beard (2-3 days' growth of whiskers), husky build, approximately 40 years old. Shown approximately 20 photos, source selected distractor-photo of Fred John Rivera as having features similar to subject. Source took no particular note of Robert Garwood photo. Shown this and two other shots of Garwood for special attention, source saw no similarity to the caucasian he had seen.

CH-OPS, JCRC

Ref: 81-043  
3 November 1981

Comments:

This report, in addition to the live-sighting information it contains, relates in part to reference (a). A forthcoming report on this source, 81-049, will provide gravesite information in the Yen Bay area and also relates in part to reference (a).

Inclosure

AW

NO ROAD SIGNS. THE MAIN CAMP WAS LOCATED AT THE FOOT OF A MOUNTAIN AND A STREAM APPROX 3M WIDE PASSED THROUGH THE EXTREME NORTHEAST CORNER OF THE CAMP, ACUTALLY FLOWING THROUGH THE CAMP'S INTERIOR. THE MOUNTAINS WERE ON THE EAST SIDE OF THE CAMP.

{5} SOURCE'S MEMORY SKETCH OF THE CAMP PROVIDED THE FOLLOWING DESCRIPTION: THE CAMP {DIMESIONS NOT EST BY SOURCE} WAS RECTANGULAR AND ORIENTED NS. THE GATES ON THE NORTH AND SOUTH SIDES WERE LARGE ENOUGH FOR VEHICLES TO ENTER. {THE ROAD FROM SUBCAMP 4 PASSED THROUGH THE MAIN CAMP}. ON THE WEST SIDE OF THE ROAD, INSIDE THE CAMP, THERE WERE AT LEAST THREE BAMBOO BUILDINGS WHICH SOURCE DESCRIBED AS LIVING QUARTERS LARGE ENOUGH TO HOUSE 30 PEOPLE. INSIDE THE CAMP, ON THE EAST SIDE OF THE ROAD, FROM NORTH TO SOUTH, SOURCE NOTED THE WAREHOUSE, THE ELECTRIC POWER PLANT AND A BUILDING OF UNKNOWN FUNCTION. NO BUILDINGS WERE INDICATED OUTSIDE THE PERIMETER OF THE CAMP WHICH WAS A BAMBOO FENCE APPROX 2 METERS HIGH. SOURCE ONLY NOTED TWO GUARDS WHILE IN THE CAMP, THE GUARD WHO HAD OPENED THE SOUTHERN GATE WHEN HIS VEHICLE ENTERED THE CAMP, AND THE GUARD WHO SUPERVISED THE LOADING DETAIL. SOURCE'S OVERALL IMPRESSION WAS THAT THE MAIN CAMP WAS A MINIMUM SECURITY FACILITY.

9B. ORIG CMTS:

KTT

THE SUBCAMPS WERE PHYSICALLY SEPARATED FROM THE MAIN CAMP AND EACH OTHER. SOURCE WAS IMPRISONED IN SUBCAMP 4, LOCATED APPROX 20 KM SOUTH OF THE MAIN CAMP.

{2} IN JUN 79, SOURCE AND SEVERAL OTHER VIETNAMESE PRISONERS FROM SUBCAMP 4 WERE DRIVEN NORTH TO THE MAIN CAMP TO PICK UP SUPPLIES. SOURCE'S MEMORY SKETCH SHOWED THAT THE ROAD FROM SUBCAMP 4 PASSED THROUGH A TEA PLANTATION (DIST FM EITHER CAMP NOT KNOWN) THROUGH THE MAIN CAMP AND CONTINUED ON BEYOND THE CAMP. SOURCE AND THE REST OF THE DETAIL WERE DRIVEN TO THE WAREHOUSE IN THE NE CORNER OF THE CAMP AND BEGAN LOADING SUPPLIES. SOURCE NOTICED A MALE CAUCASIAN STANDING ON THE STEPS OF A BUILDING, HE LATER LEARNED HOUSED THE CAMP'S ELECTRIC GENERATOR. SOURCE DESCRIBED THE CAUCASIAN AS SLIM, APPROX 1.8 METERS TALL, UNSHAVEN AND WEARING KHAKI SHIRT (NO INSIGNIA) AND PANTS. HE ALSO WORE A BROWN CLOTH CAP WITH THE EAR FLAPS PULLED DOWN (THE WEATHER WAS COLD). SOURCE DID NOT REMEMBER HAIR COLOR AND WOULD NOT TRY TO GUESS AGE. AT THE TIME SOURCE SAW THE CAUCASIAN, THE CAUCASIAN WAS SPEAKING IN VIETNAMESE WITH SOME VIETNAMESE PRISONERS WHOM SOURCE BELIEVED TO BE FROM THE MAIN CAMP. SOURCE WAS SURE THE CAUCASIAN WAS AN AMERICAN AND TRIED TO APPROACH HIM. A GUARD PUSHED SOURCE BACK TOWARDS THE WAREHOUSE

KTT

01 06 100802Z JUL 81 RR RR

DEL

UNIT 1502

NO

DET 31 PSAA YOKOTA AB JA//INU//

AIG 513

INFO DIA WASH DC//DI-7C//

**REISSUED WITH ENCLOSURES**

1 511 0236 81

SUBJ: IR 1 511 0236 81/VIETNAM/ DIRECT AND HEARSAY INFO CONCERNING  
TWO U.S. PRISONERS IN VAN CHAN DISTRICT, NVN AS OF JUN 79/  
THIS IS AN INFO REPORT, NOT FINALLY EVALUATED INTEL

1. CTRY: VIETNAM (VN)
2. IR NO: 1 511 0236 81
3. TITLE: DIRECT AND HEARSAY INFO CONCERNING TWO AMERICAN  
PRISONERS IN VAN CHAN DISTRICT, NVN AS OF JUN 79.
4. DATE OF INFO: 790600
5. ORIG: DET 31, PSAA
6. REQ REFS:
7. SOURCE: SC SOURCE A 34 YR OLD MALE

2501

~~2503~~

VIETNAMESE REFUGEE, WAS IN GOOD HEALTH, MENTALLY ALERT AND COOPERATED  
VOLUNTARILY. SOURCE, A FORMER RVN INTELLIGENCE OFFICER WHO WAS  
IMPRISONED IN A CAMP NEAR VAN CHAN DIST, NVN, REPORTED EYEWITNESS AND  
HEARSAY INFO OBTAINED AS A PRISONER. SOURCE HAS NOT REPORTED PRE-  
VIOUSLY.

17 JUL 81

FIGURE 2 VAN CHAN PRISON CAMPS  
(NOT TO SCALE)

IR 1511 0236 81

ENCLOSURE 1

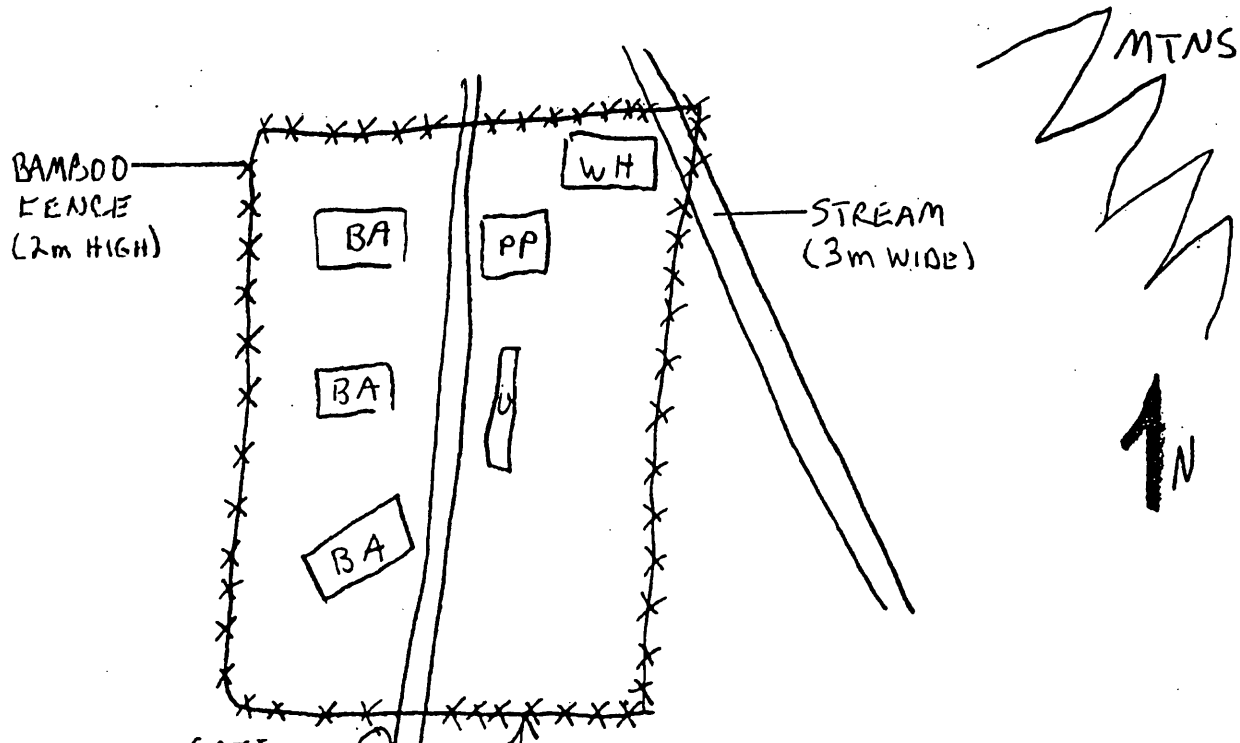

LEGEND

- WH - WAREHOUSE
- PP - POWER PLANT
- BA - BAMBOO LIVING QTRS
- U - UNK.
- 1-5 - SUBCAMP NUMBERS

- 1
- 2
- 5
- 3

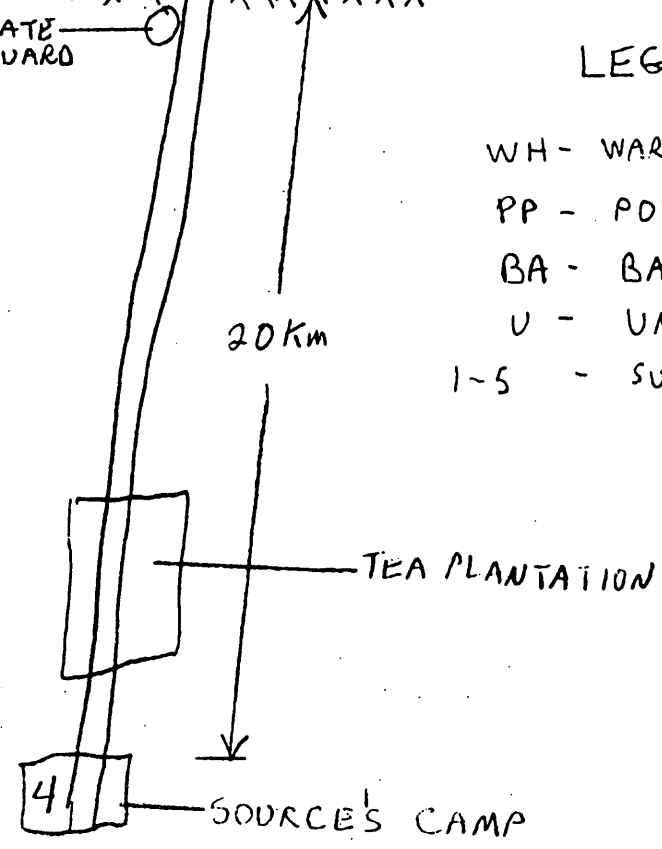





# INTELLIGENCE INFORMATION REPORT

This Is An Information Report, Not Finally Evaluated Intelligence

RECEIVED  
OCT 16 1981  
LIAISON-20

COUNTRY: VIETNAM (VM)

REPORT NO: 1 512 0303 81

TITLE: Reeducation Camps in Yen Bay (2142/10452E, NIS) VM

DATE OF INFO: 781000  
(YY MM DD)

REPORT DATE: 810827  
(YY MM DD)

ORIGINATOR: Det 32, PSAA, Seoul KS

REQ REFERENCES:

SOURCE: *SC*, a former Army of the Republic of Vietnam (ARVN) Captain who escaped from Vietnam in June 1981. Source lived at Yen Bay camp 7 from June 76 until October 78. During that period he observed camp #9 four or five times from a distance of 500 to 600 meters, and camp one (1) one time from a distance of about 600 meters. Source fled Vietnam in June 1981. This is his first report. Reliability cannot be determined.

SUMMARY: This report locates prison camps seven (7), nine (9), and one (1) in Yen Bay (2142N/10452E, NIS) (UTM: VK8600), VM, and describes camp 7 in detail, and provides a memory-layout sketch (figure 1) of camp 7.

### DETAILS:

- IDENTIFICATION:** There were no signs at the camps. Guards and inmates at camp 7 called the camps camp 1, camp 7 and camp 9. Source did not know what the local populace called the camps.
- LOCATION:** Camp 1 was located about four kms southwest of Yen Bay (2142N/10452E, NIS) (UTM: VK8600); camp 7 was located 1.5 kms southwest of camp 1; and camp 9 was located two kms southwest of camp 7. Source pinpointed camp 1 at 214207N/1045018E (UTM: VJ833996); camp 7 at 214147N/1044944E (UTM: VJ823989); and camp 9 at 214058N/1044944E (UTM: VJ814975) on AMS map, Vietnam, 1:50,000, Yen Bay, series L7014, sheet 6330 IV, edition 1-AMS, undated.

5  
4  
3  
2  
1

*Handwritten initials and a circled number '3'*

3. DESCRIPTION: Camp 7 was situated on a 150X100 meter, level, dirt-surface area, approximately seven to ten meters higher than the surrounding terrain. The camp was surrounded by a bamboo fence. The camp had two sections; a camp personnel section on the west side and an inmate section on the east side. The camp personnel section measured 100X30 meters, oriented north/south. It contained two barracks, one warehouse and one kitchen. The inmate section measured 120X100 meters, oriented east/west. It contained one meeting hall, five inmate buildings, one kitchen and one volleyball court. Source provided a memory-layout sketch of the camp (figure 1) with points thereon described as follows:

Point 1. Road: It was six meters wide and gravel/dirt-surfaced. From a point about 70 meters west of the camp, it extended 5.5 kms northeast to the Yen Bay residential area and two kms southwest to camp 9.

Point 2. Stream: It was a tributary stream of the Red River (2017N/10634E, NIS) (UTM: XH6343) that flowed along the east edge of the road (point 1) in a northerly direction. The stream was about 15 to 20 meters wide and two to three meters deep with a sand and gravel bed.

Point 3. Bridge: It was a 20X1.5 meter wooden bridge with a flat deck, supported by round wooden posts spaced about four meters between piers. The bottom of the bridge was approximately two meters above the stream (point 2). The bridge spanned the stream (point 2) at a point about 80 meters northwest of the camp.

Point 4. Access Road: It was two meters wide and dirt-surfaced. From the bridge (point 3) it extended about 60 meters southeast to the camp entrance and from that point 30 meters southwest to the camp personnel section and 100 meters southeast to the inmate section.

Point 5. Perimeter Fence: It was a 150X100X2 meter woven bamboo fence that formed the perimeter of the camp. Each piece of bamboo was about five centimeters in diameter at the bottom and tapered near the top. The western portion of the fence was located about 70 meters east of the road (point 1).

Point 6. Entrance: It was a 2.5 meters open entrance located 20 meters east of the northwest corner of the fence (point 5). There was a 1X1X2 meter wooden guard post at the east side of the entrance.

Point 7. Kitchen: It was a 7X4X4 meter single-story earthen brick building oriented north/south with a gable roof, covered with tree leaves. It was located five meters east of the western perimeter fence (point 5) and ten meters south of the northern perimeter fence (point 5). Cooks prepared three meals a day for camp personnel in this building.

Point 8. Warehouse: It was a 10X4X4 meter single-story earthen brick building oriented east/west with a gable roof covered with tree leaves. It was located ten meters east of the kitchen (point 7). This building contained food for camp personnel and inmates.

Point 9. Barracks: It was a 12X4X5 meter, single-story earthen brick building oriented east/west with a gable roof covered with tree leaves. The barracks was located ten meters east of the western fence (point 5) and fifteen meters south of the warehouse (point 8). Camp personnel lived in this barrack.

Point 10. Barracks: This building was identical to the other barracks (point 9). It was located five meters south of the other barracks (point 9). Camp personnel also lived in this building.

Point 11. Partition Fence: It was a two meter-high woven bamboo fence with an open entrance. The entrance was located four meters south of the northern perimeter fence (point 5). The bamboo was five centimeters in diameter at the bottom and tapered near the top. The fence divided the camp into the two sections. The fence was located 30 meters east of the western perimeter fence (point 5).

Point 12. Meeting Hall: It was a 15X8X5 meter, earthen brick building oriented north/south with a gable roof covered with tree leaves. It was located 15 meters east of the partition fence (point 11) and 20 meters north of the southern perimeter fence (point 5). Instructors gave inmates a three-hour political speech in this building once a month.

Point 13. Inmate Building: It was a 15X5X5 meter, single-story earthen brick building oriented east/west with a gable roof covered with tree leaves. It was located three meters southeast of the meeting hall (point 12) and fifteen meters north of the southern perimeter fence (point 5).

Point 14. Inmate Building: It was identical to the other inmate building (point 13). It was located two meters east of the other inmate building (point 13) and fifteen meters north of the southern perimeter fence (point 5).

Point 15. Inmate Building: It was identical to the other inmate building (point 13), but oriented north/south. It was located three meters northeast of the inmate building (point 14) and fifteen meters west of the eastern perimeter fence (point 5).

Point 16. Inmate Building: It was identical to the other inmate building (point 13). This building was located three meters northwest of the other inmate building (point 15) and 20 meters south of the northern perimeter fence (point 5).

Point 17. Inmate Building: It was identical to the other inmate building (point 13). This building was located two meters west of the other inmate building (point 16).

Point 18. Volleyball Court: It was a 15X6 meter, dirt surfaced lot, oriented east/west. The court was located fifteen meters south of the inmate building (point 17) and 25 meters west of the other inmate building (point 15). Inmates played volleyball on the court only on holidays.

Point 19. Kitchen: It was a 8X4X5 meter single-story earthen brick building oriented east/west with a gable roof covered with tree leaves. This building was located three meters northwest of the meeting hall (point 12) and five meters east of the partition fence (point 11). Cooks prepared three meals a day for inmates in this building.

4. SECURITY: There was one guard armed with a AK rifle at the entrance (point 6) twenty-four hours a day. There were two roving guards armed with AK rifles in the inmate section from 1700 to 0600 hours. There were no lookout posts or searchlights at the camp. The camp was not illuminated at night.

5. TRANSPORTATION: There were no automobiles at the camp. Camp personnel used two bicycles for transportation.

6. COMMUNICATION: Source did not know of any communications system at the camp.

7. PERSONNEL: Twenty-five camp personnel including eight officers and 17 enlisted men, worked at the camp. The camp commandant was a Captain (ED: Source did not know the name of the commandant). Approximately 350 inmates, all former ARVN company grade officers, lived at the camp.

ORIGINATORS COMMENTS: Source was in good mental and physical condition at the time of debriefing. He was cooperative and readily volunteered information. Source's map reading and sketching abilities were good. He will be available for further debriefing.

FIGURE 1  
MEMORY LAYOUT SKETCH OF THE REEDUCATION CAMP 7 IN YEN BAY, VIETNAM 214147N/1044944E  
KCS: 810600  
NOT TO SCALE

YEN BAY (2142N/1044E, NIS)

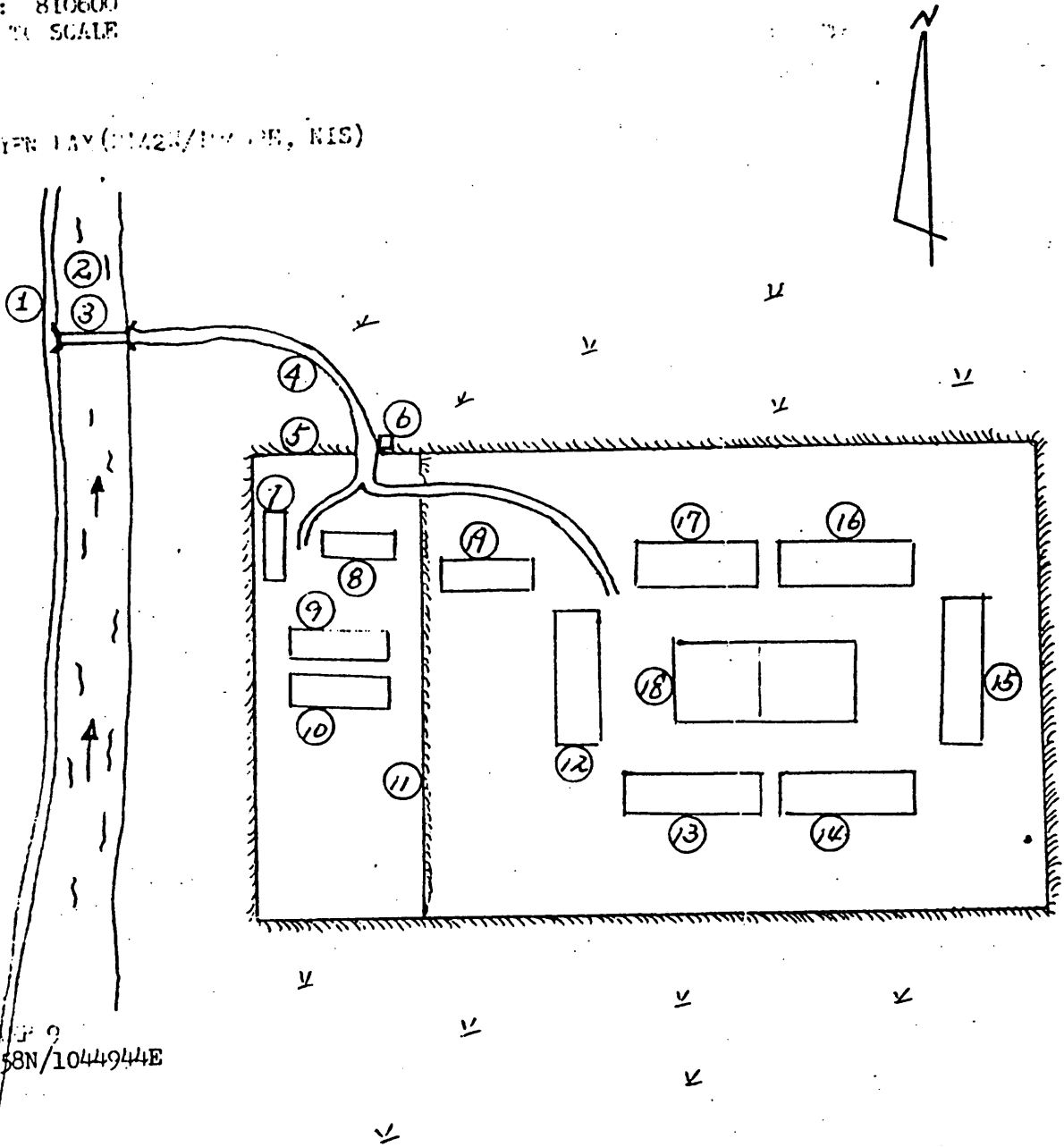

214058N/1044944E

THIS IS AN INFORMATION REPORT, NOT FINALLY EVALUATED INTELLIGENCE

DATE DISTR. 27 July 1981

COUNTRY: VIETNAM

SUBJECT: RE-EDUCATION CAMPS IN NORTH AND SOUTH VIETNAM; DETENTION OF THOSE CAUGHT TRYING TO FLEE AS REFUGEES (DOI: 1975 - EARLY 1981)

## SOURCE:

A. PARAGRAPHS 2-12: A 49-YEAR-OLD FORMER SOUTH VIETNAMESE ARMY LIEUTENANT COLONEL AND PROVINCE CHIEF WHO WAS ARRESTED BY THE COMMUNISTS IN JUNE 1975 AND FROM JUNE 1976 SPENT LONG PERIODS IN SON LA PROVINCE CAMPS (CAMP NO. ONE AND YEN HA), VINH PHU (K1) AND THANH PHONG UNTIL HIS RELEASE IN DECEMBER 1980. HE ESCAPED BY BOAT IN MID-APRIL 1981.

B. PARAGRAPH 16: A 27-YEAR-OLD VIETNAMESE FROM VUNG TAU WHO SPENT 25 MONTHS IN BAU LAM RE-EDUCATION CAMP, FROM DECEMBER 1977 UNTIL JANUARY 1980, FOLLOWING AN UNSUCCESSFUL BOAT DEPARTURE ATTEMPT OF WHICH HE WAS ONE OF THE ORGANIZERS. FOLLOWING HIS RELEASE, HE BEGAN TO ORGANIZE A SECOND DEPARTURE AND SUCCEEDED IN APRIL 1981.

C. PARAGRAPH 13: A 33-YEAR-OLD SOUTHERN VIETNAMESE AND FORMER EMPLOYEE OF THE HO CHI MINH CITY (HCMC) ROAD MANAGEMENT SERVICE, WHO LEFT VIETNAM BY BOAT IN APRIL 1981, FROM RELATIVES OF A FRIEND WHO WAS ARRESTED IN EARLY 1980 TRYING TO LEAVE VIA KAMPUCHEA AND WHO HAS SINCE BEEN INTERNED AT PHUOC LONG.

SUMMARY: FROM 1976 TO THE END OF 1980, THERE WERE SEVERAL RE-EDUCATION CAMPS OPERATING IN NORTH AND SOUTH VIETNAM. AS OF 1976-77, NUMEROUS FORMER SOUTH VIETNAMESE ARMED FORCES OFFICERS WERE HELD IN A COMPLEX OF CAMPS KNOWN AS INTER-CAMP II, SON LA PROVINCE, NEAR THE LAO BORDER. THIS CAMP WAS UNDER THE PEOPLE'S ARMY OF VIETNAM (PAVN) AND INCLUDED CAMPS ONE TO SIX. YEN-HA CAMP, RUN BY PUBLIC SECURITY OFFICE (PSO), WAS NINE KILOMETERS NORTHWEST OF CAMP NO. ONE. IN VINH PHU PROVINCE, NORTH VIETNAM, CAMPS K1 TO K5 HELD A TOTAL OF 5,000 FORMER OFFICERS AND OFFICIALS. THANH PHONG, THANH LAM AND THANH CAM CAMPS WERE LOCATED IN THANH HOA PROVINCE, NORTH VIETNAM, AND GIA RAI, BAU LAM AND XUYEN HOC CAMPS IN DONG NAI PROVINCE, SOUTH VIETNAM.

CONDITIONS WERE HARSHTEST IN THE VINH PHU CAMPS IN NORTH VIETNAM, RESULTING IN MANY DEATHS. HEALTH AND SANITARY FACILITIES WERE PRIMITIVE AND LACK OF ANTIBIOTICS SERIOUS. RELEASED PRISONERS IN HO CHI MINH CITY (HCMC) UNDER PSO JURISDICTION WERE ISSUED THREE-MONTH TEMPORARY RESIDENCE PERMITS AFTER WHICH THEY WERE REQUIRED TO LEAVE THE HCMC AREA. END SUMMARY.

1. FOLLOWING ARE DETAILS OF A NUMBER OF RE-EDUCATION CAMPS IN NORTH AND SOUTH VIETNAM AT VARIOUS TIMES FROM 1976 TO EARLY 1981.

NORTH VIETNAM:

2. SON LA PROVINCE, NORTH VIETNAM (1976-1977): AS OF 1976-77, NUMEROUS FORMER SOUTH VIETNAMESE ARMED FORCES OFFICERS WERE HELD IN A COMPLEX OF CAMPS IN SON LA PROVINCE, NEAR THE LAO BORDER. THE COMPLEX, KNOWN AS INTER-CAMP II (LIEN-TRAI II), UNLIKE SUBSEQUENT RE-EDUCATION CAMPS, CAME UNDER THE CONTROL OF THE PEOPLE'S ARMY OF VIETNAM (PAVN) AND NOT THE PUBLIC SECURITY OFFICE (PSO) AND INCLUDED THE FOLLOWING CAMPS:

A) CAMP NO. ONE: PRIOR TO 1975, THIS CAMP WAS USED AS A PRISONER OF WAR CAMP FOR CAPTURED UNITED STATES AND THAI MILITARY PERSONNEL. AS OF JUNE 1976 TO OCTOBER 1977, IT HOUSED SOME 270 FORMER SOUTH VIETNAMESE ARMY, AIR FORCE, NAVY AND POLICE OFFICERS RANKING FROM MAJOR TO COLONEL. INCLUDED AMONG THESE WERE SOME 120 OFFICERS WHO HAD BEEN CAPTURED IN 1968, SUCH AS FORMER LIEUTENANT COLONEL (LTC) NGUYEN VAN K H U O N G, CAPTURED BY THE COMMUNISTS IN DA NANG DURING THE 1968 TET OFFENSIVE, AND A NUMBER OF PARATROOPS AND MARINE OFFICERS CAPTURED DURING THE CROSS-BORDER OPERATION IN LAOS (LAM SON 719) IN OCTOBER 1977. 80 OF THE PRISONERS WERE TRANSFERRED TO YEN HA CAMP, WHILE THE REMAINDER WERE ALSO TRANSFERRED TO OTHER CAMPS UNDER PSO CONTROL. (AUSTRALIAN SERVICE COMMENTS: DETAILS OF CAMP NO. TWO WERE NOT AVAILABLE.)

B) CAMPS NO. THREE AND FOUR: LOCATED AT MUONG COI, 21 KILOMETERS FROM CAMP NO. ONE.

C) CAMP NO. FIVE: LOCATED APPROXIMATELY FIVE KILOMETERS FROM CAMP NO. ONE. IT CONTAINED SOME 500 DETAINEES, FORMER SOUTH VIETNAMESE POLICE OFFICERS OF CAPTAIN RANK OR BELOW.

D) CAMP NO. SIX: LOCATED APPROXIMATELY SEVEN KILOMETERS FROM CAMP NO. ONE. IT CONTAINED SOME 500 DETAINEES, CONSISTING OF SENIOR OFFICERS AND SICK PRISONERS. THE HEADQUARTERS OF INTER-CAMP II, UNDER THE COMMAND OF A PAVN MAJOR, WAS LOCATED AT THIS CAMP.

3. AS OF NOVEMBER 1978, IN ADDITION, AND APPARENTLY SEPARATE

FROM INTER-CAMP II, ANOTHER CAMP WAS IN EXISTENCE NEAR YEN HA DISTRICT TOWN, IN SON LA PROVINCE, SOME NINE KILOMETERS NORTHWEST OF CAMP NO. ONE. THIS CAMP, KNOWN AS YEN-HA CAMP, WAS ADMINISTERED BY THE PSO UNDER A LIEUTENANT COLONEL AND CONTAINED SOME 900 PRISONERS, INCLUDING THE 80 WHO HAD BEEN TRANSFERRED FROM CAMP NO. ONE. OF THE PRISONERS, 365 WERE FORMER SOUTH VIETNAMESE ARMED FORCES AND POLICE OFFICERS AND THE REMAINDER WERE NORTH VIETNAMESE CIVILIAN CRIMINAL OFFENDERS. (SOURCE COMMENT: IT IS NOT KNOWN IF THE SON LA CAMPS ARE STILL USED AS RE-EDUCATION CAMPS. IT IS POSSIBLE THEY HAVE BEEN ABANDONED OR RESTORED AS ARMY BASES. HOWEVER, THE YEN HA CAMP MAY STILL BE OPERATING AS IT WAS A LARGE ESTABLISHMENT.)

4. VINH PHU PROVINCE, NORTH VIETNAM: IN NOVEMBER 1978, THE 365 FORMER SOUTH VIETNAMESE OFFICER PRISONERS IN YEN HA CAMP WERE TRANSFERRED TO A CAMP IN VINH PHU PROVINCE NUMBERED K5, LOCATED TWELVE KILOMETERS FROM K1. THIS CAMP WAS ONE OF AT LEAST FIVE IN THE PROVINCE. K1 ITSELF CONTAINED APPROXIMATELY 1,000 PRISONERS. THEY CONSISTED OF APPROXIMATELY 40 COLONELS WHO WERE TRANSFERRED TO K5 CAMP IN JANUARY 1979; 400 MAJORS AND LIEUTENANT COLONELS AND 550 JUNIOR OFFICERS FROM LIEUTENANT TO CAPTAIN AND NON-COMMISSIONED OFFICERS FROM INTELLIGENCE AND SPECIAL POLICE BRANCHES. ACCORDING TO A NUMBER OF RECENTLY RELEASED FORMER DETAINEES IN HCMC, RELEASES TOOK PLACE FROM CAMPS IN NORTH VIETNAM IN JANUARY 1981, IN PARTICULAR FROM THE VINH PHU CAMPS. IT WAS ESTIMATED THAT RELEASES AVERAGED 40-50 PER CAMP. UP TO THE END OF APRIL 1981, NO RELEASES HAD BEEN HEARD OF SINCE VIETNAMESE NEW YEAR IN EARLY FEBRUARY 1981. (SOURCE COMMENT: IT IS ESTIMATED THAT THE FIVE CAMPS IN VINH PHU (K1-K5) HELD A TOTAL OF 5,000 FORMER SOUTH VIETNAMESE OFFICERS AND OFFICIALS AT THAT TIME, NOT INCLUDING ANY CIVILIAN CRIMINAL OFFENDERS WHO MAY HAVE BEEN HELD THERE AS WELL. DETAILS OF FURTHER TRANSFERS OUT OF VINH PHU AFTER DECEMBER 1979 ARE NOT KNOWN. HOWEVER, FROM RECENT DISCUSSIONS WITH OTHER FORMER INMATES OF VINH PHU, WHO WERE NOT SENT TO THANH HOA BUT WHO REMAINED IN VINH PHU UNTIL THEIR RELEASE IN 1980, IT WAS ESTIMATED THAT A TOTAL OF 1,000 PRISONERS REMAINED IN THE VINH PHU CAMPS AS OF APRIL 1981.)

5. THANH HOA PROVINCE, NORTH VIETNAM (DECEMBER 1979 - DECEMBER 1980): IN DECEMBER 1979, 600 PRISONERS WERE TRANSFERRED FROM THE FIVE VINH PHU CAMPS TO THANH PHONG CAMP IN THANH HOA PROVINCE. THIS CAMP, LOCATED SOME 20 KILOMETERS FROM THE LAO BORDER AND 80 KILOMETERS FROM THANH HOA TOWN, WAS ESTABLISHED IN EARLY 1979 AND WAS ONE OF AT LEAST THREE IN THE PROVINCE. THE OTHER TWO CAMPS IN THE PROVINCE WERE THANH LAM, A NEWLY ESTABLISHED CAMP AND LOCATED APPROXIMATELY 17 KILOMETERS NORTHWEST OF THANH PHONG, AND THANH CAM, AN OLD



CAMP, APPROXIMATELY 60 KILOMETERS FROM THANH HOA TOWN. AN ESTIMATED 20 PRISONERS WERE RELEASED FROM THANH CAM CAMP IN 1980. EACH OF THE THREE CAMPS CONTAINED FROM 700 TO 900 PRISONERS. THE ONLY GENERAL RANKING OFFICER KNOWN TO BE HELD IN THE THANH HOA CAMPS WERE FORMER MAJOR GENERAL NGUYEN HUU C O, WHO WAS ALSO A FORMER MINISTER. HE WAS HELD IN THANH LAM CAMP. THANH PHONG CAMP HAD SOME 900 PRISONERS IN DECEMBER 1979, CONSISTING OF ARMED FORCES AND POLICE OFFICERS AND A NUMBER OF CIVILIANS FROM THE SOUTH CONSISTING OF FORMER RANKING SOUTH VIETNAMESE OFFICIALS, PARLIAMENTARIANS AND MEMBERS OF THE JUDICIARY- JUDGES AND PROSECUTORS. IN EARLY 1980, SOME 250 PRISONERS, MOSTLY JUNIOR POLICE AND INTELLIGENCE OFFICERS, CAPTAIN AND BELOW, WERE TRANSFERRED FROM THANH PHONG TO THANH LAM CAMP. SIXTY-NINE PRISONERS WERE RELEASED FROM THANH PHONG CAMP IN 1980. (SOURCE COMMENT: IN 1980 IN THANH PHONG CAMP, PRISONERS WERE TOLD BY THE CAMP LEADER THAT THE GOVERNMENT'S POLICY WAS TO RELEASE ALL PRISONERS BY JUNE 1981, EXCEPT FOR THOSE WHO HAD NOT SATISFACTORILY RE-EDUCATED THEMSELVES. TO DATE, HOWEVER, ONLY A FEW PRISONERS HAVE BEEN RELEASED AND IT SEEMS UNLIKELY THAT WHOLESALE RELEASE IS ABOUT TO TAKE PLACE.)

6. THANH PHONG CAMP WAS ORGANIZED INTO FOUR ZONES:

A) ZONE A: COLONELS, ARMY CHAPLAINS (CATHOLIC, BUDDHIST, PROTESTANT), POLITICAL REPRESENTATIVES AND INTELLIGENCE AND POLITICAL WARFARE SPECIALISTS.

B) ZONE B: OFFICERS UP TO LIEUTENANT COLONEL, FORMER DISTRICT AND PROVINCE CHIEFS, FORMER JUDGES AND PROSECUTORS, POLICE OFFICERS, PLUS FORMER OFFICERS OR CIVILIANS OF CHINESE OR MIXED VIETNAMESE/KHMER ORIGIN OR WITH FOREIGN WIVES (ENGLISH, FRENCH, AMERICAN, CHINESE, KHMER).

C) ZONE C: FORMER CIVILIAN OFFICIALS OF GENERAL SECRETARY OR GENERAL DIRECTOR LEVEL DOWN, FORMER HEADS OF ADMINISTRATIVE OFFICES AT THE PROVINCE LEVEL AND MUNICIPAL COUNCILORS.

D) ZONE D: TEMPORARY HOLDING AREA FOR DETAINEES AWAITING TRANSFER TO THANH LAM CAMP OR SERIOUSLY SICK PEOPLE PERFORMING LIGHT DUTIES.

7. OTHER DETAINEES IN THANH PHONG CAMP AS OF 1979-1980 INCLUDED:

A) COLONEL DUNG HIEU N G H I A, A FORMER VINH LONG PROVINCE CHIEF.

B) COLONEL TRAN VAN T H A N, FORMER HEAD OF MILITARY SECURITY.

C) NGUYEN KIM H O A, A FORMER CHIEF OF CABINET, PRIME MINISTER'S DEPARTMENT.

2  
1

D) CHU VAN S A N G, FORMER HEAD OF 2ND OFFICE,  
MILITARY SECURITY POLICE

E) NGUYEN VAN S A O, FORMER HEAD OF 4TH OFFICE,  
MILITARY SECURITY, CAN THO

F) TO VAN T A U, EX-RACH GIA PROVINCE CHIEF

G) NGUYEN VAN T A I, A FORMER PROVINCE CHIEF.

THESE OFFICERS WERE BELIEVED TO BE STILL IN DETENTION IN THANH PHONG AS OF APRIL 1981, TOGETHER WITH ALL THE FORMER LIEUTENANT COLONELS FROM THE POLITICAL WARFARE AND INTELLIGENCE (J2) BRANCHES, UNIT 101, AND INTELLIGENCE HEADQUARTERS.

IN ADDITION, SOME FORTY CHAPLAINS WERE STILL BELIEVED TO BE IN THANH PHONG CAMP AS OF APRIL 1981, ORGANIZED INTO A COMPANY UNDER COLONEL DUONG HIEU N G H I A. THEY INCLUDED:

A) LTC NGUYEN THANH L O N G, BUDDHIST

B) CAPTAIN TRAN VAN N G H I, A FORMER CATHOLIC CHAPLAIN  
IN THE SPECIAL FORCES

C) LTC NGUYEN VAN T H U A N, A FORMER CATHOLIC  
CHAPLAIN-GENERAL.

8. THERE WAS A SEPARATE SMALL CAMP APPROXIMATELY THREE KILOMETERS SOUTH OF THANH PHONG, HOLDING SOME 100 PRISONERS, WHO WERE FORMER SOUTHERN / SPECIAL FORCES TROOPS WHO PARACHUTED INTO NORTH VIETNAM IN THE EARLY 1960'S AND WERE CAPTURED AT THAT TIME.

9. CONDITIONS IN THE CAMPS WERE HARSH, WITH HARD LABOR SUCH AS BUILDING ROADS AND CLEARING FORESTS, WITH MINIMAL RATIONS, REDUCED EVEN FURTHER FOR PRISONERS WHO DID NOT KEEP UP WITH NORMAL WORKLOADS OR PROVED RECALCITRANT. PRISONERS IN VINH PHU RECEIVED ONE LITER OF WATER DAILY FOR ALL NEEDS. PUNISHMENT FOR RECALCITRANTS INCLUDED SOLITARY CONFINEMENT, LEG-IRONS, BEATINGS AND LOSS OF PRIVILEGES, WHICH INCLUDED PERMISSION TO WRITE OR RECEIVE VISITS FROM THEIR FAMILIES, FOR SIX MONTHS. HEALTH AND SANITARY FACILITIES WERE PRIMITIVE, WITH THE LACK OF ANTIBIOTICS PARTICULARLY SERIOUS. ANY ANTIBIOTICS SENT TO PRISONERS BY THEIR FAMILIES WERE CONFISCATED BY THE PSO. DEAD PRISONERS WERE BURIED IN ROUGH BOXES OR SEWN UP IN CRUDE WOVEN MATTING, AND THEIR CLOTHING AND PERSONAL EFFECTS CONFISCATED BY THE PSO AND NOT RETURNED TO THEIR FAMILIES, WHO WERE OFTEN ADVISED OF THE DEATH ONLY AFTER LONG DELAYS. IN ONE CASE, THE WIFE OF A PRISONER WHO DIED IN JULY 1979 WAS NOT INFORMED UNTIL APRIL 1980.

10. MANY DEATHS OCCURRED IN THESE CAMPS BUT CONDITIONS WERE HARSHEST IN THE VINH PHU CAMPS. IN CAMP K1, OVER SOME THIRTEEN MONTHS FROM NOVEMBER 1978 TO DECEMBER 1979, 120 PRISONERS DIED, MANY OF THEM FROM INTESTINAL AILMENTS. AMONG THE DEAD WERE:

- A) LTC HO QUANG V O N G, FORMER CHIEF OF THE 3RD  
PRECINCT, SAIGON
- B) LTC NGUYEN VAN N A M, FORMERLY OF THE TRANSPORT COMMAND
- C) LTC DANG BINH M I N H, PRESIDENT NGUYEN VAN T H I E U'S  
FORMER PERSONAL HELICOPTER PILOT
- D) LTC (FNU) L A C, FORMERLY FROM THE OPERATIONS  
BRANCH, JOINT GENERAL STAFF (J3JGS)
- E) LTC NGUYEN QUANG H U N G, POLITICAL WARFARE, JGS
- F) LTC TRUONG NGOC H O A N G, J2JGS.

## SOUTH VIETNAM:

11. FOLLOWING ARE DETAILS OF FOUR CAMPS OPERATING  
IN SOUTH VIETNAM:

A) GIA RAI: A CAMP SITUATED NEAR GIA RAI VILLAGE,  
GIA RAI DISTRICT, DONG NAI PROVINCE, EAST OF AN LOC AND CLOSE  
TO HIGHWAY I FROM HCM CITY TO PHAN THIET. IN JANUARY 1981, SOME  
200 PRISONERS WERE TRANSFERRED FROM THANH PHONG TO GIA RAI CAMP  
IN THE SOUTH, OSTENSIBLY AS A PRELIMINARY STEP TO RELEASING THEM.  
HOWEVER, UP TO APRIL 1981, NONE OF THEM APPEARED TO HAVE BEEN  
RELEASED. (SOURCE COMMENT: THE TRANSFER TO GIA RAI WAS  
PRESENTED AS A PRELIMINARY STEP TO RELEASE, BUT IN FACT WAS AT LEAST  
LARGELY DUE TO THE DIFFICULTY OF FEEDING PRISONERS IN THE NORTH.  
IT IS UNLIKELY THAT THE DETAINEES WILL BE RELEASED SOON.)

B) BAU LAM: A CAMP, APPROXIMATELY ONE HECTARE IN AREA,  
SITUATED SOME 60 KILOMETERS EAST OF BA RIA IN DONG NAI  
PROVINCE, IN A FORESTED AREA. (AUSTRALIAN SERVICE COMMENT:  
BAU LAM CAMP WOULD APPEAR TO BE LOCATED IN THE GENERAL  
AREA OF XUYEN MOC CAMP.) AS OF 1978 AND 1979, THIS CAMP  
CONTAINED APPROXIMATELY 1,500 DETAINEES DIVIDED INTO PEOPLE CAUGHT  
TRYING TO LEAVE ILLEGALLY, MOSTLY BOAT DEPARTURE ORGANIZERS,  
APPROXIMATELY 100 FORMER SOUTH VIETNAMESE (PRE-1975) POLICE  
PERSONNEL AND OFFICIALS, APPROXIMATELY 800 AND  
SOME 100 CIVILIAN OFFENDERS. THE PRISONERS WERE ALL MIXED  
TOGETHER, REGARDLESS OF CATEGORY, BUT DIVIDED ADMINISTRATIVELY  
INTO NUMEROUS UNITS AND SUB-UNITS (COMPANIES, PLATOONS, ETC.).  
HEY WERE EMPLOYED IN CLEARING FORESTS AND IN PADDY CULTIVATION  
IN THE FIELDS, WORKING SEVEN DAYS A WEEK WITH AVERAGE WORKING  
HOURS FROM 0500 HOURS TO 1500 HOURS AND AT TIMES UNTIL 1800 HOURS.  
THE CAMP HAD AN INFIRMARY, BUT LACK OF PHARMACEUTICALS  
FORCED THE PRISONERS TO RELY ON TRADITIONAL HERBAL MEDICINES  
MADE BY SOME OF THE OLDER PRISONERS WHO KNEW SOMETHING OF THESE  
METHODS. FAMILY VISITS WERE RESTRICTED TO FIFTEEN MINUTES EVERY  
1-2 MONTHS, AND ONLY ALLOWED ON PRESENTATION OF A WRITTEN PERMIT  
FROM THE VISITOR'S LOCAL AUTHORITIES. THE CAMP WAS GUARDED BY  
A COMPANY OF OVER 100 PSO TROOPS, UNDER THE COMMAND OF

5  
4  
3  
2  
1

CAPTAIN BUI TAN CONG, A SOUTHERNER FROM BEN TRE, APPROXIMATELY 50 YEARS OLD. THERE WERE SEVERAL ESCAPE ATTEMPTS

DURING THE PERIOD FROM LATE 1977 TO JANUARY 1980, WITH EIGHT PRISONERS SHOT IN THESE ATTEMPTS. (SOURCE COMMENTS: BAU LAM CAMP IS STILL OPERATING, ALTHOUGH DETAILS OF CURRENT NUMBERS ARE NOT KNOWN.)

C) (SOURCE COMMENTS: XUYEN MOC IS ANOTHER CAMP IN THE SOUTH IN DONG NAI PROVINCE, TO WHICH PRISONERS WERE TRANSFERRED FROM THE NORTH IN LATE 1980 TO EARLY 1981. IN JANUARY 1981, PRISONERS IN XUYEN MOC RIOTED, SEVERELY WOUNDING THE CAMP COMMANDANT AND A PSO/MAJOR. A LIETUENANT COLONEL (NOT FURTHER IDENTIFIED) WAS SHOT AND SEVERELY WOUNDED. FOLLOWING THE EVENT, FIFTEEN PRISONERS WERE TRANSFERRED AT NIGHT FROM THE CAMP TO AN UNKNOWN DESTINATION.)

D) PHUOC LONG: IN 1980 TO EARLY 1981, VIETNAMESE CAUGHT TRYING TO ESCAPE OVERLAND THROUGH KAMPUCHEA WERE HELD IN A CAMP IN THE PART OF SONG BE PROVINCE COMPRISING FORMER PHUOC LONG PROVINCE NEAR THE KAMPUCHEAN BORDER. IN AT LEAST ONE CASE THE FAMILY OF ONE OF THE DETAINEES WAS NOT ADVISED OF THE DETAINEE'S ARREST AND INCARCERATION AND ONLY LEARNED OF HIS PRESENCE THERE THROUGH A PRISONER WHO WAS SUBSEQUENTLY RELEASED.

12. RECENTLY RELEASED PRISONERS FROM HCMC CAME UNDER THE JURISDICTION OF A STATE ORGANIZATION KNOWN AS THE "OFFICE FOR ADMINISTRATION OF RECENT RETURNEES FROM RE-EDUCATION" (CO QUAN QUAN TRI NHUNG NGUOI HOC TAP HOI VE), WHICH COMES UNDER THE HCMC PSO AND IS LOCATED AT 242 DIEN PHU STREET (FORMERLY PHAN THANH GIAN). SIMILAR OFFICES EXIST AT THE PROVINCE LEVEL. WHEN FIRST RELEASED, EX-DETAINEES HAVE TO OBTAIN A TEMPORARY RESIDENCE PERMIT FROM THIS OFFICE. THE PERMITS ARE INITIALLY VALID FOR THREE MONTHS ONLY, AFTER WHICH IN PRINCIPLE THE FORMER DETAINEES ARE REQUIRED TO LEAVE THE HCM CITY AREA. IN PRACTICE, HOWEVER, IT IS POSSIBLE TO OBTAIN AN EXTENSION ON HEALTH GROUNDS. IN SOME CASES, COMPLIANT DOCTORS WILL, FOR A FEE, PROVIDE HEALTHY EX-DETAINEES WITH APPROPRIATE CERTIFICATES. DURING THE THREE MONTHS RESIDENCE PERIOD, THE EX-DETAINEES ARE REQUIRED TO REPORT WEEKLY TO THEIR LOCAL SUB-DISTRICT PSO OFFICE TO HAVE THEIR DOCUMENTS CHECKED AND TO REPORT ON THEIR ACTIVITIES AND CONTACTS. IN AT LEAST ONE CASE, HOWEVER, A FORMER DETAINEE WHO PRESENTED HIMSELF TO THE RETURNEES OFFICE HAD STILL NOT RECEIVED A TEMPORARY RESIDENCE PERMIT NEARLY FOUR MONTHS AFTER HIS RELEASE. INSTEAD, HE HAD A RECEIPT FROM

4  
3  
2  
1

5  
4  
3  
2  
1

THE OFFICE ACKNOWLEDGING HIS APPLICATION.

4  
3  
2  
1

4  
3  
2  
1

DEPARTMENT OF DEFENSE  
JOINT CHIEFS OF STAFF MESSAGE CENTER

RTTCZYUW RUMTBKA7730 1680827  
ROUTINE  
R 170826Z JUN 81

FM USDAO BANGKOK

TO DIA WASHINGTON DC//

INFO JCRC BARBERS PT HI  
CINCPAC HONOLULU HI//J2/J3/J36//  
BT

BANGKOK 27730

CITE: 3048 JUN 81.

SUBJ: RE-INTERVIEW OF SC

REF: A. JCRC-LNB LETTER REPORT 10-080 DATED 19 DEC 80.  
- B. JCRC-LNB LETTER REPORT 80-081 DATED 19 DEC 80.  
- C. DIA MSG, DTG 131416Z APR 81.  
- D. USDAO BANGKOK MSG, DTG 110434Z MAY 81.

1. REF C REQUESTED A REINTERVIEW OF SC TO GAIN ADDITIONAL INFORMATION TO SUPPLEMENT THAT FORWARDED BY REF A AND B. REF D PROVIDED INTERIM RESPONSE TO REF C.

2. SC WAS REINTERVIEWED ON 11 JUNE 81 AT PULAU GALANG, INDONESIA (NOTE NEW LOCATION). IN ANSWER TO SPECIFIC QUESTIONS POSED IN REF C LAP RESPONDED AS FOLLOWS:

A. SC DID NOT KNOW THE NAME OR FUNCTION OF THE FEMALE THAT HE HAD PREVIOUSLY DESCRIBED AS GARWOOD'S GIRLFRIEND. HE ONLY OBSERVED HER WITH GARWOOD ON A FEW OCCASIONS AND HEARD FROM OTHERS THAT SHE WAS A CADRE, HIS GIRLFRIEND, AND LIVED IN THE SAME HOOTCH WITH HIM.

B. SC AGAIN WROTE OUT THE NAME OF ARVN LTC LE VAN NGOT (LEE VANH NGOTJ) AND SAID HE WAS SURE OF NGOT'S NAME AND RANK. SC SAID NGOT, A FORMER ARMOR OFFICER, ONLY REPAIRED AND MAINTAINED GMC TRUCKS WITH GARWOOD; HE NEVER COOKED OR SERVED FOOD.

C. SC COULD NOT RECALL CADRE'S NAMES IN THE CAMP AREA WHERE GARWOOD WAS WORKING. HIS OWN WORK DETAIL WAS SUPERVISED BY A CADRE NAMED DUNG (ZUNGX) MOST OF THE TIME. OTHER CADRE NAMES HE COULD NOT RECALL, BUT HE POINTED OUT THAT ALL CADRE USED NICKNAMES OR ASSUMED NAMES ANYWAY.

D. USING A 1:50,000 MAPSHEET, SC ATTEMPTED TO DIAGRAM THE ROUTE TAKEN FROM YEN BAI TO HIS AND OTHER CAMPS. HE REJECTED THE NOTION THAT THE CAMPS WERE SOUTH ALONG THE HONG HA (RED) RIVER, INDICATING INSTEAD THAT AFTER CROSSING THE RIVER BY FERRY FROM YEN BAI THEY CONTINUED ON ROUTE 13A, CROSSED ONE HANGING BRIDGE, PROBABLY AT VJ 836 094, THEN INTO THE HILLS ON THE WEST SIDE OF THE ROAD WHERE HIS CAMP AND THE HOSPITAL WERE LOCATED AT APPROXIMATELY VJ 817 984. SC SAID THE MAP WAS OLD AND DID NOT SHOW THE YEN BAI AIRFIELD FROM WHICH MIG-19S OPERATED AT APPROXIMATE COORDINATES VK 853 027 TO VK 861 019. ALSO SEVERAL SIDE ROADS WERE NOT INDICATED ON THE MAP. THERE WERE AT LEAST TWO LAKES THAT LAP KNEW OF THAT HE SAID WERE NOT ON THE MAP: ONE AT VJ 8195 (AND THE OTHER UNDFFTMFD). GARWOOD STAYED AT A HOUSE LOCATED AT VJ 798 957. PLACED THE LOCATION OF THE 16 GRAVES HE WHITEWASHED ON THE HILLSIDE AT VJ 824 988. THE CEMETARY WAS NOT IN AN ENCLOSURE BUT WAS JUST ON A FAIRLY LEVEL PORTION OF THE HILLSIDE. SC DREW A SKETCH OF THE GRAVESITE LOCATION.

3. SC REGARDING THE RUMORED SIGHTING OF U.S. PRISONERS AS REPORTED TO HIM AT HA DONG BY AN ETHNIC THAI NAMED LE VAN GIOT, SC WAS ASKED TO REPEAT WHAT GIOT HAD TOLD HIM. SC HAD TROUBLE REMEMBERING HOW MANY U.S. PRISONERS

GIOT HAD REPORTEDLY SEEN AT SON TAY. SC DID NOT REPEAT THE FIGURE 30 OR ANY OTHER NUMBER, BUT JUST SAID HE COULDN'T REMEMBER. HE REPEATED THE "SEVERAL DOZEN" (MAY CHUC) ESTIMATE OF U.S. PRISONERS GIOT REPORTED SEEING AT XUAN MAI. (SPELLING "XUYFN MAI" IN ORIGINAL REPORT WAS INTERVIEWER'S MISTAKE.) SC HOWEVER, COULD OFFER NO FURTHER CLARIFICATION ON THE LOCATION OF EITHER THE SON TAY CAMP OR THE XUAN MAI CAMP. HE AGAIN SET THE DATES OF THE TWO SIGHTINGS BY GIOT: SON TAY IN "ABOUT 1977", AND XUAN MAI IN 1978. HE COULD NOT GIVE ANY REASON FOR DETERMINING DATES AND CIRCUMSTANCES OF GIOT'S SIGHTINGS EXCEPT TO SAY THAT THESE WERE HIS BEST RECOLLECTION OF WHAT GIOT HAD TOLD HIM. ASKED ABOUT OTHERS PRESENT WHEN GIOT TOLD HIM THESE STORIES, SC SAID ONLY ONE MAN, AN ETHNIC NUNG NAMED SERGEANT PHAI (PHAIS) HAD BEEN PRESENT BOTH GIOT AND PHAI HAD BEEN IN PRISON CAMPS SINCE 1972. SC SAID, AND WERE TRANSFERRED TOGETHER IN EARLY 1979 TO ANOTHER CAMP IN HOA BINH. SC THINKS THESE TWO WILL REMAIN PRISONERS FOR SOME TIME (NO REASON GIVEN), AND HE DOUBTS THAT THEY WILL EVER BE REFUGEES.

4. SC AT INTERVIEWER'S REQUEST, SC DREW A SKETCH OF THE LOCATION OF HA DONG CAMP. THE ONLY DETAIL DEPICTED IN THE CAMP, HOWEVER, WAS A BRICK KILN. THIS SKETCH, PLUS SC SKETCH OF THE GRAVESITE AREA (PARA 2D ABOVE), WILL BE FORWARDED BY SEPARATE LETTER:  
BT

ACTION DIA O/C(1) DI-7C(1) (M)  
INFO NMIC(1) DI-D(1) NMIC(1) AT(1) AAT-X(1) DB-2(1)  
DB-2C(1) DIA(1)

MCN=81168/08055

TOR=81168/0830Z

TAD=81168/1029Z

CDSN=MIA766

PAGE 1 OF 1  
170826Z JUN 81

# YEN BAI #1 CAMP

AS DESCRIBED BY SC  
REF. 79-042, 27 OCT 1979

CAMP SITUATED ON HILL  
MAXIMUM ELEVATION 20 M

100M IN DIAM.

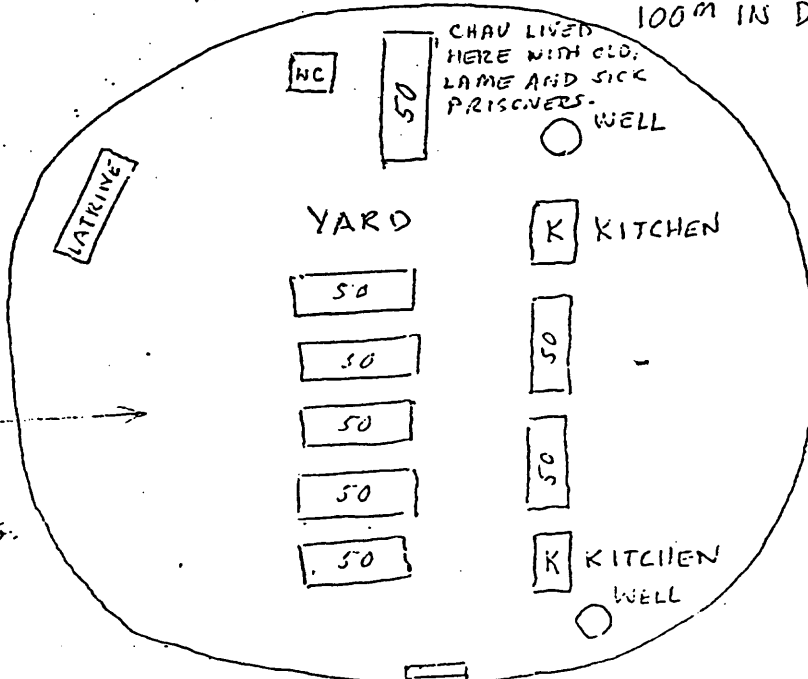

OVER 10 BUILDINGS HOUSING PRISONERS 50 PER BLDG.

CHAU LIVED HERE WITH OLD, LAME AND SICK PRISONERS.

#3 CAMP FOR 0-6 OFFICERS 3 KM →

GENERAL OFFICERS' POW CAMP 7 KM →

NATURAL TO LAOS →

FISH POND

INTERCAMP HEADQUARTERS 8 KM →

-YEN BAI 15 KM

LATERITE ROAD

MUST CROSS 2 RIVERS  
- ONE BRIDGE (2 TON LIMIT)  
- ONE FERRY BOAT TO GET TO YEN BAI.

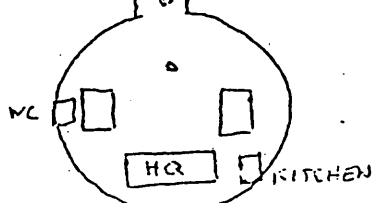
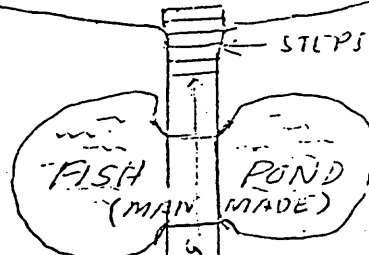

CAMP #1 HQ  
SITUATED ON SMALL HILL



DEFENSE INTELLIGENCE AGENCY  
WASHINGTON, D.C. 20301

9 JUN 1981

10306

TO: Joint Casualty Resolution Center  
Liaison Office  
American Embassy Bangkok  
State Department  
Washington, D.C. 20521

SUBJECT: Yen Bai PW/Reeducation Camps

1. DIA is undertaking a detailed study of the Yen Bai PW/re-education camp system. No other agency maintains data about these camps and our own reporting on this camp system is very limited. This lack of a comprehensive data base has hindered efforts to evaluate reports concerning Americans at Yen Bai. The problem of confirming information about the Yen Bai camps is expected to become more severe as these camps are razed (para 4A, below) and inmates are released. PFC Robert Garwood has acknowledged his presence at the Yen Bai camps from 1975 until his return to U.S. control in March 1979. Beyond acknowledging his presence at Yen Bai, Garwood refuses to comment on his experience there. Information gleaned from refugee reports has been fragmentary and contradictory (e.g., some refugees assert that they observed only one American while other refugees assert that a group of Americans were held at Yen Bai.) Therefore, it remains possible that one or more U.S. persons other than Garwood were present at Yen Bai. In view of the relatively large volume of reports we receive concerning Yen Bai, it is urgent that we make a strong effort, while sources remain accessible, to acquire a comprehensive knowledge of these camps and the prisoners contained therein. The following paragraphs provide guidance and background information.
2. Request that you identify, screen and, whenever possible, accomplish a detailed interview of each refugee who is a former inmate at the Yen Bai camps, particularly former ARVN officers and NCOs with map reading skills and who can help accurately describe camp locations. If the refugee has resettled in the U.S. or if you are not able to interview him, request that you provide DIA with his full name, ARVN rank, DPOB, Alien ID No., and forwarding address.
3. Clarify terminology and define the organizational structure of the Yen Bai camp system. What, for example, is the relationship between camps, groups and lien-trai (inter-camps); and between Unit 308 and Doan 776? What other units are associated with these camps? What is the significance of the number and number-letter designations for the various camps, compounds, etc...? For example, does T-2/71 refer to a camp for PWs captured in Laos during Operation Lam Son 719, in February '71; does the suffix "NT" mean Nong Truong (agricultural site), and does the suffix "HT" mean Hoc Tap (study); how does



an "NT" camp differ from an "HT" camp; and what do the suffixes "AH" and "TD" mean? What organization(s) administer and guard these camps? Reconstruct a history of the establishment and development of the Yen Bai camps. Try to obtain or examine documents (e.g., release papers) which can help confirm organizational structures and designations and names of key cadre and inmates.

4. Clarify the geographic location of the individual camps in the Yen Bai area. We have not been able to confirm the presence of facilities that might correlate to previous reports of camps located along route 13A between coordinates VJ 817 950 and VJ 867 999. On the other hand, we have confirmed two other possible systems of camps near Yen Bai:

a. A system of eight camps (as of December '80) dispersed within three to five kilometers south of Yen Bai. Several other camps that were in this area had been razed by December 1980. The center of this area is coordinate VJ 862 950.

b. A system of seven camps (as of September '80) about 14 kilometers west of Yen Bai; individual camps are located at coordinates VJ 745 983, VJ 726 992, VJ 733 995, VK 744 024, VK 735 026, VK 743 023, and VK 732 015.

c. We have one report from a former ARVN field grade officer that described a number of PW camps scattered about the region north-northeast of Yen Bai City. We are attempting to confirm these locations. There are several obstacles to confirming the locations of detention camps near Yen Bai. The camps in this area have the same general appearance and none have features, such as guard towers, that are unique to detention facilities. Small lakes are a recurring feature in refugee descriptions; however, the area south of Yen Bai has numerous such lakes and most camps are relatively close to one. Another problem is that reports have few details and frequently contradict each other. We need more details, particularly in the sketches, to enable analysts to confirm the location of PWs and graves described in previous and anticipated future reports concerning the Yen Bai area.

5. Describe communication and transportation equipment and facilities that service the Yen Bai camps.

6. Describe inmate life in the Yen Bai camps. What category of prisoners are detained at each of the various camps near Yen Bai; compare Yen Bai with camps in other areas (e.g., Ha Nam Ninh)? Besides U.S. PWs, are or were Thai, Cambodian, Lao, Chinese or other foreign PWs or political prisoners detained at Yen Bai? Are or were any Thai or other foreigners receiving insurgency or other type of training at any of the camps near Yen Bai? Describe the size and fluctuations in the size of the inmate population. Describe daily work, study and leisure activities, including variations, if any, for different categories of inmates. Describe camp security, including: personal identification (e.g., ID cards, names or

numbers on uniform, roll call); freedom of movement and contact within each camp, between different camps, and between inmates and civilians living near the camps. Describe camp discipline, including types of punishment for specific offenses. Describe frequency and circumstances under which inmates were permitted to receive visitors or to make visits (family, friends, local civilians); and to send and receive correspondence, food, clothing and other supplies. Describe food, clothing and shelter, including variations (if any) according to inmate categories. Describe the manner in which information was received and disseminated among the inmates, including information about events within a given camp, other camps, and national and international news (e.g., rumors, public address systems, lectures, radio, TV, news publications). Describe the criteria for transfer into the Yen Bai camps, transfer out of Yen Bai to other camps, and release from the Yen Bai camps; include estimates of the turn-over rate, if any, as old inmates are replaced by new arrivals.

7. To assist you in this endeavor, we are enclosing fifty-two sets of schematics (eighteen schematics per set) of confirmed facilities which may belong to the Yen Bai camp systems. Two sets of schematics are provided for JCRC use only and fifty sets of the schematics, to remain under JCRC control, are provided for use in refugee debriefings.

8. At enclosure 1 is a listing of those 20 refugees who have, in the past, provided information with regard to Americans detained at Yen Bai. Following guidance outlined above, request you attempt to recontact those refugees whose names are asterisked, or provide forwarding addresses if they have resettled elsewhere.

9. Transmit responses to DIA, ATTN: DI-7C.

FOR THE DIRECTOR:

3 Enclosures

1. List of Vietnamese  
Refugees

2. schematics,

18 pgs, two cys

3. Uncl./Sanitized version  
of schematics, 18 pgs, 50 cys



ALLAN G. PAULSON  
Rear Admiral, USN  
Assistant Vice Director  
for Collection Management

Refugee Name

Last Known Location

JCRC-LNB Letter No.

SOURCES

California	80-012
California	79-042A
France	
Indonesia	79-009
	80-001
Singapore	80-011
California	80-008
Indonesia	80-080
	80-081
Denmark	
Malaysia	79-200
	79-200A
ID	79-013
	79-013A
Arizona	80-008
PA	
Thailand	80-001
	80-001A
	80-001B
Thailand	81-002
RPC	80-043
Arkansas	79-034
RP	P81-011
California	80-014
Malaysia	79-011
	79-012
Australia	80-027

May 9, 1981

LT1

Dear Sir,

I am

SC

Navy Captain, Deputy Commander of DONG

TAM NAVY BASE. I am currently residing in SD refugee camp. My boat number is SD

At your request, I am going to answer all your questions to the best of my knowledge:

(A) - Long Giao camp in Long Khanh was formerly the base of the 18th Infantry Division. I was held here from June 25, 75 to June 19, 76.

- Camp 4 of Joint Camp I in YEN BAI province (North Vietnam): I stayed in this camp from end of June 76 to September 12, 76.

- Camp 3 of Joint Camp 4 in HOANG LIEN SON province, CAM NHAN district: Duration of detention: September 76 to October 20, 78.

- Vinh Quang camp (B camp) in DAO TRU village, Vinh Phu province. Time: from October 78 to December 1st, 80.

I got the release order on December 1st, 80 and was moved to VINH QUANG A camp for the completion of release procedures until December 5, 80. Next, I went to HA TAY camp in HA SON BINH province (old HA DONG province, 30 kilometers from HANOI) to wait for transport to SAIGON.

The camps:

1) Long Giao: Consisted of two regiments of former military men: E<sub>2</sub> and E<sub>16</sub>. I was with E<sub>2</sub> consisting of 5 battalions T<sub>1</sub> to T<sub>5</sub>. Population in each battalion varied according to the area it was in, from 400 to 1,000 people. I was in T<sub>5</sub>, P.O. Box 925OHT.E<sub>2</sub>. There were more than 600 people in T<sub>5</sub>.

2) Camp 4 of Joint camp 1: Joint camp I had about 10 camps numbered from camp 1 to camp 10. P.O. Box was AH 4 NT. Population was about 500 as of July 76. Camp leader's rank was Captain.

3) Camp 3 of Joint Camp 4: Also had 10 camps, from Camp 1 to Camp 10. P.O. Box AH63NT. End of 1976, population was about 500. In October 1977, it was 300 after a number of detainees had been sent to other camps. End of October 1978, 250 people were left in this camp.

4) VINH QUANG camp: consisted of Camp A and Camp B. Camp A had approximately 1000 and Camp B 500, as of end 1978. P.O. Box: 97A TD 63 V2/VINH PHU. In 1979, a Lieut-Colonel was Camp A leader. In 1980, it was Major Nguyen Cac. In Camp B from 1979 to 1980, a Captain was in charge. Detainees from two different zones, of different categories - former military men and criminals - were not allowed to come into contact with one another.

(B) \* List of people I know still detained:

<u>No.</u>	<u>Names</u>	<u>Age</u>	<u>Rank</u>	<u>Position &amp; Unit</u>	<u>Last seen on</u>
1	Bui Quyen	45	Lt-Col	Airborne Brigade Cmdr	1 Dec 80
2	Ha Hieu Diep	45	Lt-Col	Navy	1 Dec 80
3	Nguyen Tan Don	42	Major	Navy	1 Dec 80
4	Tran Van Vinh	41	"	Artillery	1 Dec 80
5	Nguyen Nhung	41	"	Infantry Battalion Cmdr	1 Dec 80
6	Truong Viet Lam	33	Captain	Mike Forces 81	1 Dec 80
7	Tran Cao Chanh	35	"	Chief of Bureau III, Ranger Battalion	"
8	Nguyen Kim Hung	37	"	Marine Corps Training Center	"
9	Truong Van Pho	35	"	Air Navigator	"
10	Nguyen Quang Thien	33	"	Helicopter Pilot	"
11	Duong Van Quoc	37	"	Company Commander, 18 Infantry Division	"
12	Dang Van Nghiem	38	"	Quang Trung Training Center	"
13	Nguyen Van Hai	33	"	Battalion Deputy Commander, Rangers	"
14	Nguyen Chanh Vi	37	"	Helicopter Pilot	"
15	Nguyen Hai	42	Major	Navy	"
16	Nguyen Van Can	40	"	Sector Administrative Bureau	"
17	Duong Hong Le	43	"	Engineering	"
18	Tran Van Loi	45	"	Navy	"
19	Chu Manh Bich	37	Captain	Helicopter Pilot	"
20	Cao Dac Lan	34	"	"	"
21	Vu Van Khai	32	"	Airborne Company Commander	"

List of people released I know of:

<u>No.</u>	<u>Name.</u>	<u>Age</u>	<u>Rank</u>	<u>Unit and Position</u>	<u>Last seen on</u>
1	Tran Van Hoa	35	Captain	Helicopter Pilot	Dec 1, 80
2	Le Van Hoang Vinh	38	"	Company Leader, Military Police	"
3	Ha Vinh Tho	29	1st Lieut	Political War	"
4	Nguyen Van Tuan	37	Captain	Reconnaissance Company Leader, 18 Infantry Div	"
5	Nguyen Ngoc Hoi	38	"	Navy	Feb 6, 81
6	Nguyen Huu Duc	37	"	"	Feb 81
7	Pham Van Hoa	36	"	"	"
8	Do Van Phai	39	"	"	"
9	Ha Ngoc Luu	34	"	"	"
10	Mac Cong Hieu	33	"	"	"
11	Truong Thanh Viet	36	"	"	"
12	Nguyen Duc Nghia	37	"	"	"
13	Le Ngoc Giao	38	"	"	"
14	Dang Trong Dinh	38	Major	"	"
15	Pham Minh Hoang	37	Captain	"	"
16	Nguyen Van Lam	37	"	"	"
17	Pham Cong Dinh	39	"	"	"

Above are the true, factual accounts concerning the reeducation camps I have stayed in and the people I know. I have no further information.

Sincerely yours,

SC



JOINT CASUALTY RESOLUTION CENTER

LIAISON OFFICE  
AMERICAN EMBASSY  
APO SAN FRANCISCO 96346

31 MAR 1980

Reference: 80-014  
7 March 1980

FROM: JCRC-LNB

SUBJ: Refugee Report; Caucasian in Yen Bai Area

TO: Commander, JCRC  
Barbers Point, HI 96862

LIEN TRAI I.

SC (no boat number), a 31 year old native of SD was interviewed at SD, on 25 February 80. He stated that he had seen a caucasian in Yen Bai Prison Camp almost daily from October 1975 until January 1977. SC had been captured after the POW exchange in 1973 and was held in the Yen Bai (NFI) POW Camp along with those ARVN soldiers captured in Laos who were not turned over in the exchange. The caucasian came to the camp, reportedly from Hanoi, in October 1975 and the camp staff referred to him as an "American" technical advisor. Other cadre had mentioned that he was an American who had been captured in 1965 or 1966 who did not wish to return to his country. On one occasion SC talked with the caucasian at which time the caucasian said he was born in Costa Rica. SC mentioned to the caucasian that he had been to San Antonio, Texas, for helicopter training and the caucasian said he had been there too. It was SC impression that the caucasian seemed nervously reluctant to talk to him. They never spoke after that but SC observed the caucasian hanging around the camp or fishing in nearby paddies or the lake across the road. SC said the caucasian was given freedom to go into Yen Bai town by himself quite often. According to SC the caucasian did not have a Vietnamese wife or girlfriend, but was known to have shown others a picture of his American girlfriend. SC described the caucasian as about 30 to 33 years old, 1.8 meters tall, thin, dark brown hair, and using the Vietnamese name of Nguyen Dinh Nam. Shown the photos of Robert Garwood, SC recognized two of them (post-release photos of Garwood emerging from aircraft, and 3/4 frontal with eyes half closed taken on the aircraft) as being the man he saw. He said the hair was exactly the same.

SC did not observe the caucasian doing any maintenance work during the 15 or so months he was with him. SC did say that the caucasian had a portable radio on which he liked to listen to American music "on VOA from Washington". SC was released from custody in January 1977 and stated that the caucasian was still at Yen Bai when he left.

The location of this camp, according to SC was beyond the ferry crossing across the river from Yen Bai, and then about ten to fifteen kilometers



(0667)

into a mountainous region. There were some hamlets along the way but the area near the camp was very sparsely settled. There was a forest of Bo De trees (used to make matches and paper) around the camp. Across the road (which dead-ended a ways after passing through the camp), there was a lake about one kilometer in diameter and quite deep, according to SC. He was unable to locate the area on our maps with any degree of accuracy. SC drew a sketch of the area layout (attached). The only name SC could remember on the camp leadership was that of Captain Thuc, the deputy camp chief. Other staff members rotated regularly. SC did not know what unit had responsibility for the camp and had not heard of the 776th Division.

AN

1 atch.  
as



North



Song Khe

general's camp (POW)

Yen Bai Town

Storage house

NAM houses

path

left

river

Bridge

06 camp  
VN control

my camp  
SAVING LAOS  
POW

10/4/72  
BATTLE FIELD

dead  
road

still





JOINT CASUALTY RESOLUTION CENTER

LIAISON OFFICE  
AMERICAN EMBASSY  
APO SAN FRANCISCO 96346

Reference: 79-042A  
9 November 1979

FROM: JCRC-LNB

SUBJ: Refugee Report, "American" in Yen Bai Camp

TO: Commander, JCRC  
Barbers Point, HI 96862

1. Mr. (former LTC) *SC* (note name correction--erroneously listed as *SD* in Report 79-042) was re-interviewed in the Bangkok ICEM office on 27 October 1979. He had previously been interviewed at *SD* on 10 September 1979, and was processing for departure to the U.S. at the time of this re-interview. During this interview *SC* repeated his previous testimony about sighting a caucasian at Yen Bai #1 Prison Camp, North Vietnam, on two occasions during 1978. His story was essentially the same as that reported in 79-042. He did clarify one misrepresentation, however, and that is that the caucasian did not actually operate the movie projector but merely accompanied the propaganda team that brought the movies to the camp. *SC* said the movies were not interesting--just propaganda such as B-52 shootdowns, etc.)
2. Again an attempt was made to have *SC* recognize the caucasian from pictures of Robert Garwood. Different photos were used than those used before, some of which were clipped from the newspapers. *SC* steadfastly maintained that the pictures were not of the same man he saw, although his description of the caucasian seemed to fit Garwood. He cited one difference as a "younger looking face" on the man he saw than the one in the photos. (It was noted that 3 years had passed between his sighting and the time these pictures were taken, but *SC* still ruled out the possibility that Garwood was the man. *SC* further described the man he saw at Yen Bai as having brown hair, long sideburns, and a long narrow face.
3. At our request *SC* drew a sketch of the Yen Bai #1 camp compound (sketch attached, along with an expanded version prepared by the interviewer). *SC* stated that he believed the Yen Bai prison camp has been evacuated since his release because letters from his friends in the camp are coming from a different postal address. *SC* surmised this is because of Yen Bai's proximity to the Chinese border.



4. SC was asked why he did not report this sighting during his first interview by the JCRC representative in August. His answer was that he was completely distraught at the time having just left his entire family, experienced a hazardous ocean crossing in a small boat, and suffering from crippling war wounds. He was confused and did not think to report the sighting at that time. (Note: Reporting officer confirms that SC was in a desperate emotional state during the first interview and was concerned only with contacting his former American advisors for sponsorship. He could not walk well and was unable to sit comfortably. His eyes were very bloodshot and he trembled visibly at that time. His spirits have risen considerably, and during this last interview he appeared completely recovered emotionally).

5. OE has now departed for the United States. His forwarding address is as follows:

SD

AN

Yen Bai

To the Embassy of the United States of America  
The Coordinator, U.S. Refugee Program

From:

SC

SD

May, 8th 1981

Subj: Report concerning the information in the Communist Re-education  
Camp in North Vietnam

On June 13, 1975, I was detained in revenge in the Communist Re-Education  
Camp. I have the honor to report all the information which I have seen  
as an eye-witness.

The camps that I have passed over; (75-76) Long Giao Camp (Long Khanh Province)  
(1976) Bien Hoa Camp (POW at Bien Hoa Province); (76-77) Yen Bai Camp  
(North Vietnam); (77-79) Phu Son Camp (Bac Thai City at NVN); (79-81)  
Nghe Tinh Camp Nq. 3 (Native territory of Ho Chi Minh).

All the ARVN officers and the Administration personal under Thieu's  
Government are detained together at Long Giao and Bien Hoa camp.  
Long Giao has a large area, that was the location of 18th Division  
(ARVN) and the White Horse Korean Division before. Bien Hoa Camp  
consists of many blocks.

Specially at Bien Hoa Camp, full-colonel and General Officers stayed  
together. From Lieutenant-Colonel to Captain stayed in other side.  
The Communist Military was in charge of the security in the camp.

(76-77) Yen Bai Camp (NVN), about 500 prisoners from Lt. Colonel to  
Sub-Lieutenant. Here, the Communist Military Major Khanh was chief.  
(77-79) Phu-Son Camp (NVN). This camp consists of 2 zones: Zone A and  
Zone C.

That was a model POW camp at North Vietnam. Many delegation were authorized to visit that camp. The Minister of the Interior was incharge.

About 600 prisoners for each zone. The Chief of the camp is Communist Major Nguyen Thanh Son.

(79-81) Nghe Tinh Camp No. 3. Consists of 3 "K": "K1 + K3 + K4".  
500 POW for each "K".

K4 has a lot of Montaguards prisoners (They are called FULRO. This forces organized by French and American before).

The Chief of the Camp: Major TUAT.

The Deputy of the camp: Major Nguyen Van Tu.

The prisoners that I know that are still in the prison are:

- Colonel Ly Tri Tinh (DOB: 1931)

Air Piolt, graduated at Marakech School 1951.

- Major Cong Van Ngoc (DOB: 1926)

Deputy of Security Military at Qui Nhon Province.

One month before I was released from the camp, the Communist transported 1000 POW in each "K" moved to the South VN. The rest, they said would be released from the camp soon.

During the time I was at Saigon, I knew the POW they moved to South VN and kept at Ham Tan and Pleiku Province.

I did not know about the foreign citizens.

Respectfully yours,

LTI

Deputy Coordinator, U.S. Refugee Program, Singapore

Dear Sir,

In answering your letter requesting my reeducation information, I would like to embark on the subject point by point.

Name: SC

D & POB: January 1, 1935 at SD SOUTH VN

Former rank: Colonel (definitive since April 1, 1975),  
serial number:

Branch: Airforce

Occupation: F5 pilot

Last Unit before 1975: Air force - Air Defence Operations Headquarters.

I. Names, location and time spent in reeducation camps

	<u>Names and location of camps</u>	<u>Time in detention</u>		<u>Remarks</u>
		<u>From</u>	<u>To</u>	
I.A	Don Bosco School in Go Vap, Saigon	6/13/75	6/16/75	
I.B	Long Giao Camp in Long Khanh, South Vietnam	6/16/75	11/10/75	Headquarters of Regiment 48, Div. 18 Infant
I.C	Tan Hiep camp in Suoi Mau, Bien Hoa, South Vietnam	11/10/75	6/10/76	
I.D	Camp 3 of Joint-Camp I, Yen Bai, North Vietnam	6/10/76	9/10/76	At reeducation camp in the north.
I.E.	Old camp 9 of Joint Camp I, Yen Bai	9/10/76	9/19/76	
I.F	New camp 9 of Joint Camp I, Yen Bai	9/19/76	5/1/77	
I.G	Camp 1, Joint camp I, Yen Bai	5/1/77	8/78	
I.H	Camp A, Ha Nam Ninh (Chine Dam Dung)	8/78	2/8/79	
I. I	Me camp, Ha Nam Ninh	2/8/79	11/29/70	

Note: From camps A to G the Northern Army was in charge.

From camps H to I the Northern security was in charge.

ME camp was also called "Clinic" and was the rehabilitation center of Ha Nam Ninh camp which consisted of four sub-camps: A, B, C and ME.

Long Xuyen camp. Detention place for junior and middle officers, divided into many zones. I was in A<sub>1</sub> of B<sub>7</sub>, of C<sub>4</sub>. My A leader was Major Bui Dinh Loc (possibly of the Nung minority group), of Tay Ninh military sub-sector. My B leader was Captain Nguyen Van Sau, of the 2nd Bureau of Long Xuyen military sub-sector. My C leader was Lieutenant Colonel Dan, of the Air-borne Division, formerly Police Chief in District 4 under the directorship of General Loan.

II.C Tan Hiep camp (Suoi Mau): This camp had 5 K<sub>s</sub>, from K<sub>1</sub> to K<sub>5</sub>. Each K had 10 blocks, also from 1 to 10. I was first in block 2, then 4.

II.D Camp 3, Joint-Camp 1 in Yen Bai: This was the 1st camp I moved to in the north. We went by ship to Vinh, on June 10, 76, and by train from Vinh to the North. We reached camp 3 at 9 a.m. on June 16, 1976. The camp cadres were at the headquarters on the left while the detainees were in different barracks on the right. From barrack 1 initially, I was moved to barrack 10 where the aged and the sick people stayed for light labor. The camp was built on a hill, thus different barracks were at different altitudes. Barrack 9 was at the highest level where there were streams for water supply of the camp. The camp kitchen was at this barrack for this purpose.

II.E The old camp 9 of Joint-Camp 1 in Yen Bai: A small stream, the source of water supply for the whole camp, led to this camp which had many barracks. The special feature of this camp was the fruitful pomelo trees planted by the people living around.

The old camp 9 and the new camp 9 shared the same headquarters.

II.F The new camp 9 of Joint-Camp 1 in YEN BAI

The joint camp headquarters were in between the new and old camps 9. Nearby was a tea plantation where the detainees worked.

The new camp 9 was divided into four zones, with a very large camp yard where a library was built later near zone 3.

- Zone 3 and the kitchen were on the right judging from the entrance gate.

- Zones 1 and 3 included a stretch of concrete, brick houses formerly belonged to Viet Cuong Village Cooperative, and a stretch of thatched roofed, wooden houses.

These two zones were in the middle of the camp, shaping letter U, and was the

- The headquarters were just behind these store houses, also on the left of the entrance gate.

#### II.G Camp 1, of Joint Camp I, in YEN BAI

It was situated between Doan clinic and Yen Bai town and was divided into two separate zones. On the left, also the left of the road, the camp headquarters were on an elevated ground. Our barracks were all on the right.

A fish pond and a forging furnace, on opposite sides, were near to the road. I was in zone 9, reserved for the sick and aged. Zone 10 was for the cooks, barbers and medical helpers. My zone leader was Lieutenant-Colonel TRINH VAN VIEN, of the Special Forces, and leader of zone 10 was Lieutenant-Colonel TRAN HOA, former lecturer at the School of Administration for the General Staff in LONG BINH.

#### II.H Sub Camp A/HA NAM NINH

Being one of the four big sub-camps of HA NAM NINH camp, this sub camp had a very solid building structure: two storeyed brick houses, recently expanded by just wooden planks to accommodate more of us since the political tension between China and Vietnam - divided into 16 rooms. An extra room, room 17, had been added just before our arrival, near the kitchen. From the gate, rooms 3, 5 would be on the left and rooms 9, 10 on the right. Further back on the left was the kitchen. The vast yard in between was for the daily gathering before work every morning as well as for film shows and medical examinations. I remember having seen doctors CANH (from CAN THO) and CHON (of the Special Forces) in this sub-camp and met them later on in Saigon after their releases.

#### II.I ME CAMP/HA NAM NINH

I was transferred to this camp from sub-camp A due to my serious illness. This camp was near PHU LY hospital. The "outward zone" and "inward zone" were separated by a gate and a watch tower where any incoming or outgoing detainees must be checked by a security cadre. Ten Bs from B<sub>1</sub> to B<sub>10</sub>, belonged to the "outward zone" while B<sub>12</sub> to B<sub>17</sub> belonged to the "inward zone". There were separate houses for patients of serious and contagious diseases such as



3. Camp Populations and Corresponding times

3.B LONG GIAO: This big camp had many zones and was reportedly the headquarters of the former Infantry Regiment 48, of Division 18. I can't have an exact account of the camp population but 10,000 would not be a far estimate. I sometimes heard the sounds of landing airplanes nearby the camp and saw our HU1-B with the newly painted red star at the tail in the sky.

3.C TAN HIEP: If my memory doesn't fail me, I would say the approximate population of K<sub>5</sub> where I stayed in Tan Hiep camp was 1,000. This was the most crowded K until some detainees were moved to the other K (5 Ks altogether).

3.D Camp 3, of Joint-Camp 1, YEN BAI: The population in Zone 9 was 300. I was moved to this zone to join the old and sick people from my zone 2.

3.E The old camp 9, of Joint-Camp 1, YEN BAI: A very small camp in a valley, surrounded by hills and mountains. Population was about 300 to 400.

3.F The new camp 9, Joint-Camp 1, YEN BAI: Approximate population was 400-500.

3.G Camp 1, Joint-Camp 1, YEN BAI: Approximate population was 600 to 700.

3.H Sub-Camp A, HA NAM NINH (also called CHINE DAM DUNG): Each room housed averagely 85 to 90 prisoners. There were 16 old rooms and the newly built room 17. I have no knowledge of sub-camps B and C.

3.I ME camp, HA NAM NINH: Approximate population was 400. This number rose up to more than 500 after my release. This camp was for sick people.

4. Names, ranks and service units of camp leaders:

4.A DON BOSCO: I have no information.

4.B LONG GIAO: I don't know camp leader's name. My C<sub>4</sub> leader was Lt.Col. Dan, former police chief under General Loan's directorship. My B<sub>7</sub> leader was Captain Nguyen Van Sau, formerly of 2nd Bureau, Long Xuyen sub-sector. My A<sub>1</sub> leader was major BUI VAN LOC (minority group), of TAY NINH sub-sector.

4.C TAN HIEP - SUOI MAU: I don't know camp leader's name. My K<sub>5</sub> leaders were ANH HAI and ANH BA (these are only aliases). ANH HAI was a communist 1st Lieutenant northerner, about 30 to 35 years old. ANH BA was a bit younger and a camp political officer.

detainees of this province up to chat about his old acquaintances. He was about 40, thin, tall, dark complexioned, northerner.

My zone leader was communist first Lieutenant THU, about 25, northerner.

4.E The old camp 9, Joint-camp 1, YEN BAI: Sharing the same headquarters with the new camp 9.

4.F The new camp 9, Joint-Camp 1, YEN BAI:

Camp Leader: Captain CANH, believed to be of the Secret Force, minority group. He was dark, short and above 40.

Deputy Camp Leader: Captain NHI, leader of political group, northerner, quite generous, used to give tobacco to detainees on his tours to the different zones.

Leader of zone 3 and the kitchen: Captain THANH, just promoted from 1st Lieutenant, from the Central, about 40-45 years old. 1st Lieutenant TRUONG, northerner, dark, tall, of the North Air Defence group, had been in Saigon after the fall and had stayed in TAN SON NHAT airport for a short time.

4.G Camp 1, Joint-Camp 1, YEN BAI:

Camp Leader: Captain TAN, from QUANG NGAI province, about 45 years old.

Deputy Camp Leader: 1st Lieutenant LINH, also leader of the political group, believed to belong to the Air Defence branch and to have been trained in Air Defence techniques in Russia.

Officer in charge of Zone 9: 1st Lieutenant VAN, from the Central.

4.H Sub Camp A/HA NAM NINH:

Camp Leader: I can't remember for sure. Possibly Lieutenant-Colonel TUAN, of the North Security branch.

4.I ME Camp/HA NAM NINH:

Camp Leader: not remembered.

Deputy Camp Leader: Communist 1st Lieutenant and Security Officer HANH.

Cadre in charge of the inward zone: Master Sargeant HUYEN.

for reeducation at this center:

- Lt. Col. DUNG, Air Group 63/F<sub>5</sub>
- Lt. Col. LE QUOC HUNG, Deputy Commander of Air Group 23.
- Lt. Col. DAN HOAI BUU, Air Group 23.
- Lt. Col. BUI QUANG KINH, In charge of Observation Group of the Air Force Headquarters.
- Lt. Col. BUI QUANG DAI, of the Technical and Logistic Air Group of Air Div. 3.
- Doctor LAM VAN QUANG, deputy leader of the Medical Corps 73 in BIEN HOA.
- Lt. Col. MAI LUONG NHON, of the Board of General Management of THU DUC Military Academy.

5.B LONG GIAO camp: I met a lot of people here:

- Col. NGO VAN MINH, Chief of Staff of Division 3.
- Col. CHUAN, Commander of the Special Force of the 3rd Tactical Zone.
- Col. VINH, Garrison Commander of SAIGON and GIA DINH area.
- Col. NGUYEN QUANG TRI, Assistant in Air Defence group, of the Air Force Headquarters.
- Col. PHUNG NGOC AN, Operations Department of the Air Force Headquarters.
- Colonel NGUYEN MINH TIEN, of the Air Force Headquarters.
- Col. VO CONG THONG, Deputy Commander of the Operations Department of the Air Force in TAN SON NHUT.
- Col. TRINH HAO TAM, Operations Room, Air Force Operations Department.
- Colonel HUYNH MINH QUANG, Division 5, Air Force.

In MY B7, I met a number of people:

- Medical Lt. Col. PHAM VAN DUONG LAM, of the Medical Service in VUNG TAU.
- Medical Lt. Col. LAM THANH QUANG, Deputy Leader of the Medical Group 73, in BIEN HOA.
- Lt. Col. MAI LUONG NHON, of the "Military General Management".
- Navy Lt. Col. PHAP, from HUE.
- Lt. Col. PHAM CHANH DUY, of PHU CAT Support base, Air Force
- Lt. Col. DAU, Chief of CAY MAI military intelligence

met and still remember a number of flights from here.

- Lt. Col. NGUYEN THANH DUNG, Air Force
- Lt. Col. LE BA DINH, Air Force
- Lt. Col. DAN HOAI BUU, Air Force
- Lt. Col. LE XUAN LAN, Air Force
- Lt. Col. VU DUC NGHIEM, musician, of the 5th Division, Infantry.
- Lt. Co. CHAU, Communications instructor at the School for Commanders and Chief of Staff in LONG BINH
- Doctor Lt. Col. CUONG, Air Force

There were a lot more officers in this camp whom I can recognize but can't remember names.

5.D Camp 3, Joint-Camp 1, YEN BAI:

- Lt. Col. LE QUOC HUNG, Air Force
- Lt. Col. TRAN CHAU RET, Air Force
- Lt. Col. BUI GIA DINH, Air Force
- Lt. Col. BUI QUANG KINH, Air Force
- Lt. Col. NGUYEN VAN PHU HIEP, Air Force

5.E The old camp 9, Joint-Camp 1, YEN BAI:

- Lt. Col. CHAU TRUNG THANH, of 4th Air Division
- Lt. Col. THANH, Air Security, Flying Corps 116, 4th Air Division

5.F The new camp 9, Joint-Camp 1, YEN BAI:

The detainees from the old camp 9 were moved to this camp. There were a number of detainees who had moved here earlier and whom I didn't know.

5.G Camp 1, Joint-Camp 1, YEN BAI:

- Lt. Col. BICH, of the Navy General Staff
- Lt. Col. DUC, of TAY NINH Military Sub-Sector
- Lt. Col. TRAN HOA, of the Poly War Department, of School for Commanders and Chief of Staff in LONG BINH.
- Lt. Col. HO VAN PHU, of General LA's bureau, General Staff

- Lt. Col. NGUYEN VAN LANG, Ranger in Pleiku
- Lt. Col. NGUYEN VAN NGOI, of Engineer and Construction

5.H Camp A/HA NAM NINH *of 8/79*

- ✓ - Col. HUYNH MINH QUANG, Air Force
- ✓ - Col. NGUYEN QUANG TRI, Air Force
- ✓ - Col. PHUNG, Communications, 3rd Army Corps
- ✓ - Col. TRINH HAO TAM, Operations Department, Air Force
- ✓ - Col. HUYNH THANH SON, Police Chief in the 4th Tactical Region
- ✓ - Col. VO QUE, Air Force
- ✓ - Col. FERNAND BUI (this man was said to have been released, I have no way to check this news)

5.I ME Camp, HA NAM NINH

- ✓ - Major HOANG VAN CUONG, Air Force. Major CUONG was released before me.
- ✓ - Lt. Col. NGUYEN VAN NGOI, Engineer and Construction, was believed to have died of dysentery, at the camp clinic.

The following officers are said to have died before my arrival in ME camp: *(Reports 8/79)*

- ✓ - Lt. Col. LY THANH BA, Air Force, died in PHU LY hospital.
- ✓ - Lt. Col. HUYNH THANH CO, of QUANG TRUNG military training center, died in PHU LY hospital of diarrhoea, he also suffered from a nervous breakdown and from a fall before death.
- ✓ - Lt. Col. Ba, died of diabetes
- ✓ - Lt. Col. TUONG, of the Ministry of Defence, died of complications of beri-beri.
- ✓ - Lt. Col. HOANG KHAC MINH, died of diarrhoea and asthma on the way to PHU LY hospital. He stayed with me before his death.

A number of detainees were released from ME camp. I was one of them: *(11/29/80)*

- ✓ - Col. HON, of The Presidency Protection Group
- ✓ - Lt. Col. XANH, Deputy Internal Security Section in LONG AN Sub-Sector, and a number of people whose names I forgot.

7. About foreigners, living or dead

During my detention, in the South as well as in the North, I paid particular attention to find out about the American prisoners. Only in the new camp 9, Joint-Camp 1, YEN BAI did I see an American. <sup>(ad note: undoubtedly Garwood)</sup> I saw him many times, during the film shows, but had never talked to him. The cadres told me that he was a reformed prisoner who volunteered to stay back in Vietnam. His name was NGUYEN VIET NAM. I doubted his identity and thought this could have been a communist trick to impress the detainees. He could well be a citizen of HUNGARY or YUGOSLAVIA or he could be a true American. I thus would like to provide this information with the usual caution.

8. The additional information:

We had been moved many times during our detention. I think the Communists must have been more clandestine in their attempts to hide the American prisoners. Two points worth mentioning were: (1) The Communists camp officers always arranged in advance every visit from foreign delegations. (2) The common hope shared by all prisoners for a timely intervention by the United States.

SC

To Mr. Val R. Mahan  
Refugee Program Coordinator, US Refugee Office

Dear Sir,

As requested, I am honoured to relate to you the experiences I had during my stay in various reeducation camps from 1975 to 1981.

Firstly, I would like to introduce myself with the aid of a short sketch on my past military service.

(1) Summary of my Curriculum Vitae:

Name:

sc

Date and Place of Birth:

Last Occupation: Lieutenant-Colonel, Chief of special office for the National Police Commanding General in South Vietnam from January 73 to April 75.

(a) Some of my past activities:

1952-1953: Tactical Intelligence Service (6th Bureau)

1966-1968: Major, 36th Arty Battalion Commander

1969-1971: Lt. Colonel, Deputy Commander of 21st Infantry Division Artillery

1971-1972: Lt. Colonel, J3 of 21st Infantry Division

(b) Military Training Abroad:

1954-1955: 2nd Lieutenant, trained at the French Army Artillery School  
(Chalons/Marne - France)

The following courses at the U.S. Army Artillery and Guided Missiles School at Fort Sill (Lawton, Oklahoma):

In 1958: 1st Lt, Battery Officer Course (Associate Field Artillery) and Communications Officer Course

1962-1963: 1st Lt, Artillery Ballistic Meteorology Course, and Arty Weather Equipment Maintenance Course (Electronic Equipment and Weather Radar)

1965-1966: Captain, Arty Officer Career Course and the Air Ground Operations Course at Eglin Air Force Base in Florida.

(c) In Communist Prison:

From 19 May 1975 to 14 Jan 1981 (68 months) in North Vietnam at the Prison Camp Nr 6 at NGHE-TINH, P.O. Box 60A TD63/06.

May 19, 1975:

Arrested at my residence in VINH LONG town and into prison together with 500 others.

June 20, 1975:

All field officers (including myself) in VINH LONG prison were transferred to CAN THO prison where had been the detention place for Communist supporters. The camp name was "3rd Joint Camp for Reeducation". The camp leader was Communist Captain MINH, Southerner, about 42 years old.

There were about 1000 detainees composing of the general and field officers and two foreigners.

June 23, 1976:

90% of us moved at night to CAN THO's ferry landing TRA NOC to board six ships for the North. The junior officers in BINH THUY camp in CAN THO were also moved at the same time. The General and Field Officers were moved to BIEN HOA in February 1976.

June 28, 1976:

We travelled by train from DO LEN ferry landing in THANH HOA past HANOI to O LAU ferry landing in YEN BAY where we boarded the Molotova to be transported to the Reeducation camps.

June 30, 1976:

I reached Camp No.4 of the 1st Joint Camp which was managed completely by the Northern cadres. A great number of junior officers from LONG GIAO and BIEN HOA had arrived three weeks earlier. The camp accommodated 600 people. Address: P.O. Box AH4NT (in VIET HONG village).

August 1976:

The Field and Junior Officers of the Police Force, Military Security, Intelligence and Poly-War - about 500 people - were moved to camp No.10. I was in this group. Address: P.O. Box AH10NT.

December 1976:

The whole Camp No.10 moved to Camp No.2, which was renamed Camp No.9, situated near Joint-Camp No.1's headquarters.



whose occupants in turn would be moved to Joint-Camp No. 3 in THAC BA. This reshuffle was meant to avoid further escape attempts which had happened in all these three camps, averaging from 4 to 10 people per each camp. Four Colonels of camp No.2 failed in their attempts, were caught and put in dark cells. I was told that Colonel THANH, Regiment Commander of Division 7 Infantry, committed suicide in his cell. Of the remaining three colonels, Colonel NGUYEN VAN THI, Chief of Staff of the Artillery headquarters, was my friend whom I had met during my stay in this camp. These three camps belonged to Joint-Camp No.1 which consisted of 14 camps. Address: from P.O. Box AH1NT to AH14NT.

March 1977:

I was among the group of many officers who were moved from Joint-Camp 1 to VAN BANG district (in Lao Kay). This Joint-Camp No.5 had 11 camps. I was at Camp 1, address: P.O. Box AH81NT. It accommodated about 350 people. I can remember only two names among the five dead in this camp as these two were in my group:

- Lieutenant Colonel TON, Regional Forces Battalion Commander of PHUOC LONG sub-sector was captured when PHUOC LONG fell in February 1975. He died of working accident in July 1977.

- Major NGHIEP, Pilot of Air Division 4 in BINH THUY, died in September 1977 because of eating poisonous roots in the jungle.

The death toll in Joint Camp No.5 was much higher than that of other Joint Camps due to the harsh diet, hard labour and bad climate.

December 1977:

General dispersal of the camps in Joint-Camp No.5. I joined 450 other people in Camp 4 of Joint Camp No.1 in YEN BAY.

March 4, 1978: I moved again to Camp No.6 in THANH CHUONG district, NGHE TINH province. This camp was administered by Security Officers of the Ministry of Interior, not by the Army as other previous camps. The camp address was: P.O. Box 60ATD63/06. The camp was divided into three areas: IA for 800 political prisoners (as ourselves), IB for 500 criminal prisoners, Area 2 was for 500 Criminal prisoners and Area 3 (K3) was for 400 Political prisoners.

committee was organized as follows:

Camp leader: Major NGUYEN DINH THUONG, about 48 years old

Education Officer: 1st Lieutenant THANH, about 40 years old

Security Officer: 1st Lieutenant HOANH, about 45

The discipline committee: 2nd Lt. THINH, about 39

Aspirant HUYEN, about 30.

Supervisor of Group 2, political prisoners - named The Green Vegetable Group:

1st Lieutenant NGUYEN THANH AN, about 42 years old.

There were nine deaths in this camp, mostly due to debility and internal sicknesses. I can remember only two names:

- ✓ - Lieutenant Colonel CAO TAN HAP, about 47, of DALAT military academy, Session 10th  
• former VINH BINH province chief, died of hydropsy in September 78.
- ✓ - Major LE THOM, about 43, former District Chief of CHO LACH, VINH LONG province, died of excessive beating and long stay in a dark cell. He was caught during his escape attempt and was confined in a dark cell for three months.

Seven people in this escape party were caught after three weeks on the run, at the Laos and Vietnam frontier. I forget the name of the other dead men.

I suffered from paralysis for almost two months, just because of undernourishment, while being in this camp. A delegation from the Ministry of Interior came to inspect the camp and examine the health of those really sick detainees for a pardon list.

January 14, 1981:

Together with 64 others, I was released on January 11, 1981. I reached Saigon by train on January 14, 1981. Following is the list of the people released at the same time whom I knew:

- ✓ - Major CAO VAN GIAO, 48 years old, of Military Academy in DA LAT, 10th Session, former PHUOC TUYS District Chief. His residence was at YEN DO street, BINH THANH district, GIA DINH.
- ✓ - Major CHU DINH NGHI, 47 years old, of Poly-war, residence in TAN DINH, District 1 SAIGON, He escaped from Vietnam in April 81.

(3) The foreigners I met while being in camps:

(a) In 1975, while being in Joint Camp No.3 in CAN THO, I saw two foreigners being kept separately in this camp:

- A Frenchman who died of dysentery in September 1975 and was buried in the Military Cemetery in CAN THO.

- An unknown American, about 1.8m tall, thin, civilian, married to a Vietnamese wife in Saigon, was transferred to Saigon in October 1975.

(b) While staying in Camp 9 from December 1976 to March 1977, I used to meet an American, thin and pale, about 1.75m, in Communist blue uniforms, fluent in Vietnamese - with a Northern accent. He was often seen having meals with the Communist military officers in the Joint Camp headquarter. We were told secretly by the camp cadres that he was a special case of U.S. prisoners of war who had been brainwashed and volunteered to remain to serve as a generator operator in Joint Camp 1. His Vietnamese name was NGUYEN VIET NAM.

I once asked him in English: "Good Morning, are you from U.S.?" He nodded without answering.

(4) The prisoners of war that I met:

(a) My two brothers who were also in the Army:

✓ - My younger brother, NAME born in 1934, Regiment Commander of Regiment 15, Division 9 Infantry, in the 9th Tactical Region. Initial kept in HA NAM NINH camp of the North, he was transferred to GIA TRUNG GIA LAI camp in KONTUM on January 1st, 1981.

*Me* - My older brother. NAME born 1929, former Chief of the Central Intelligence Bureau, former Province Chief of VINH LONG, Deputy Commander of the National Police Force in charge of the PHOENIX Operation in the 1st tactical region.

His last position was Chief of the Operation Headquarters of the SOC TRANG military sub-sector. He died of mine explosion while on duty in SOC TRANG October 1974.

- ✓ - Lt. Col. TRUONG VAN Y, about 52, deputy Commander of Special Unit 101.
- ✓ - Captain NGUYEN THUONG MINH, about 44, of Special Unit 101.
- ✓ - Lt. Col. TRUONG NGOC THANH, about 50, BEN LUC district Chief of LONG AN province.
- ✓ - Lt. Col. LE VAN KHANH, 45 years old, Battalion Commander of Marine Corps Division.
- ✓ - Lt. Col. PHAM VAN NGO, 49 years old, Regiment Commander of Division I, Infantry.
- ✓ - Lt. Col. TRUONG PHUC, about 40, Regiment Commander of Regiment 32, Division 21, Infantry.
- ✓ - Captain PHAN HUY BACH, about 33, F5 pilot of Air Division 3 in BIEN HOA, son of Dr. PHAN HUY QUAT who died in CHI HOA prison in 1979. Dr. QUAT was former Minister of Interior and Prime Minister.
- ✓ - Lt. Col. CHU NAM ANH, about 47, member of the VN Military Delegation enforcing the Paris Agreement in Saigon.
- ✓ - Major DO DAI DONG, about 40, pilot of Air Division 4 in CAN THO. He was moved to TAM TAN camp in PHAN THIET in August 1980 together with 750 other detainees in Camp 6, NGHE TINH.
- ✓ - Captain NGUYEN THANH THUONG, about 42, Military Security Chief in BINH MINH district of VINH LONG province. Also moved to HAM TAN along with 200 detainees in Camp 6, NGHE TINH on 1st January 1981.

I secretly made a list of about 200 prisoners in Camp 6, NGHE TINH and hid it in my house in Vietnam. Once resettled, I will have it sent to me and I'll provide you more information.

(5) Special observation in VN situation:

(a) Political point of view:

The whole population has become dead enemy of the communists after six years under their control. The most intense hatred comes from the country people who used to contribute actively in manpower and finance to the revolutionary force to bring about the communist victory in 1975.

Saigon people still keep to their unyielding tradition against the communist, having become more demonstrative in their feelings and more destructive in their acts. The leaders, such as HO CHI MINH, LE DUAN, TRUONG CHINH and PHAM VAN DONG, are targets of their unrestrained curses.

Saigon would be definitely the 1st city to revolutionize, followed suit by HA NOI, the Communist stronghold where the people have learnt to adapt the Southerners' style of living as well as stream of thoughts.

The Southerners are lamenting their miserable fates, regretting having been too vulnerable to the communist deceiving but sweet propaganda, and thus having been too passive in their efforts against them. They take full blame for the collapse of the old regime.

Everybody cherishes the hope to escape for freedom despite being well aware of the possible imprisonment, confiscation of all properties, danger in the hands of the Thai pirates or even the imminent death at sea in case of storms, shipwrecks or starvation, etc.

Above all, they long for a day when the resistance force returns from abroad to the rousing welcome of the whole nation and together they would root out all the communists to ensure that VN would be free of the reds even in thousand years to come.

(b) Military point of view:

During the six years post 1975, the communist government put all efforts in their program of modernisation and regularization of their people's Army. Still it remains very disorderly with the weakest section in the Infantry. The troops' morale is at the lowest level in consistence with the people's hatred for war and its calamity.

This was shown by the number of young men trying to abscond from the "military duty" - so called by the communists - or to desert from the army. The long-serving officers and hard core cadres are no exceptions. In camp 6 where I stayed since 1978, there were 900 criminal prisoners 200 of whom were military service escapees and 100 were deserters. This number included the officers as well.

Due to this fact, the government in the south is experiencing acute shortage of new recruits for the battles of Kampuchea.

In small provinces and rural areas, the local Security would detain the parents temporarily to force them to produce their sons for national service. Sometimes they confiscate their houses too.

in Saigon, they dare not use the same measure for fear of strong protests from the educated people and the wary eyes of the international press reporters.

(c) Economic point of view:

The government is facing economic difficulties as the result of failure of crops caused by natural disasters such as drought, flood, locust, etc. The insufficient amount of fertilizers and insecticide could not do much to restore the productivity. The national budget is burdened with the enormous expenses incurred by the war with China, Kampuchea and Laos. The collapse of the Northern economy has brought about the deterioration of the Southern one.

While in Camp 6 in Nghe Tinh, from 1978 to 1980, we could have easy contact with the people outside - though this was forbidden by the camp regulations. Their lives were just as miserable as ours, the prisoners. One kilogram of rice cost 10 Vietnam piasters in the market while it was only 0.45 piaster in the government price list. A kilo of meat cost 45 piasters while an average monthly pay was 60 piasters. We received compassion from these people who harboured hard feelings towards the camp cadres. They voiced their unhappiness openly.

In the south, corruption is practiced indiscreetly everywhere, from the highest leaders in the capital to the smallest guerillas in the rural areas; when the local authority is concerned, an appropriate bribe will get things done fast and rightly. Wanting to escape without any hindrance or to be out of prison quickly? The bigger the sum of money you pass into the correct hands, the better chance you get to fulfill your wish.

You can obtain any piece of fraudulent papers from the communist cadres if you can afford the high prices.

(6) My aspirations:

After 22 years long of service in the army of the Republic of Vietnam and near 6 years of humiliation and hardship in the reeducation camps, I have learnt countless valuable experiences to conquer, to eliminate the communists and to lead our country in the future.

I wish to be allowed to serve the U.S. Government and its Army in any capacity, in any position possible, at any locality, especially in the Security and Intelligence Section where I find myself most capable.

On behalf of my people and my family, I would like to express our deepest and everlasting gratitude to the Government of the U.S. and its people for having and is saving the lives of the Vietnamese in the high seas.

I would like, too, to put my earnest hope and trust in the U.S. as the most able and most influential leader of the free world in their unenviable task of achieving the ultimate victory over the cruel and authoritarian communists.

Once again, our many thanks to you, Sir!

Sincerely yours,

SC

SC

- LCU

LT I Yen Bay

I the undersigned. SC, ex-lt.colonel of Signal Corps RVNAF, was captured by VN Communists for brain wash camp on 5/1975 to 1/1981, escaped to Bidong 8/5/81. I would like to present facts and events in camp as following:

- May 1975, I was gathered at Lien Trai III off Can Tho 2km. This area combined by two prisons, one kept ex-officers of RVNAF from Major rank upwards, the other kept officers from Captain rank downwards. To June 1976, prisoners in high ranks camp came up to 1,200 people, the lower ranks camp was about 2,000.

Chief of prison was V.C. Major Tran Than.

- 23/6/76, 95% of prisoners of high ranking officers were moved out by ship to North of VN, the other group had accompanied us also, but I didn't recall exact numbers.

- At Northern part, I was shifted to the camp called group 776 VC. The camp was set up in jungle area, had no inhabitants, was about 25 km. in distance from Yen Bay City, Hoang Lien Son province. There was many camps in this area, but I only knew camp 1, 3, 7, 8, 10, 6. The distance between this to the others 5-10 km. Camp 7 was where prisoners were kept before 1975. Camp 3 was high officers camp, such as Colonels, about 300 people. The rest kept prisoners from Sergeant to Lt.Colonel ranks. These were captured after 30/4/75. All ex-Generals were kept in different camp at Quarters groups.

I have met, while I was walking in jungle, some officers with colonel ranks:

- Col. Ngo van Minh            50 years of age            III Army Corps
- Le Phu Phuc                "                                RPF (under Communications & Signal section)
- Ngo van Dieu                "                                Div 21, Infantry
- Le Thu Tien                 "                                General Staff/Room 6
- Nguyen van Kiem            "                                Div 9, Infantry
- Phan Duy Du                 "                                General Staff/Room 6.
- Tran Quang Thai            "                                Signal Corps
- Phung                         "                                III Army Corps
- Chinh                         "                                Div A, Air Force

These above officers were still in Reeduc. 4/1981.

I was personally kept in Camp 10 a month, after that they transferred me to Camp 8, Aug 1976. In Camp 8, it consisted of 600 people from sergeant to lt.col ranks, was controlled by Captain VC Thau. The end of 1978, all prisoners of Group I were moved to provinces on the South of North part (Ha Nam Ninh, Vinh Phu Thanh Hoa, Vin...) I was transferred to Camp 5, was 60 km distant from Thanh Hoa City, under the care of Major V.C Do Nam, Chief of Prison. Camp 5 was really well-

Camp not named



height. It comprised of Camps A, B, C, D. / Camp A kept about 800 to 1000 female prisoners. Camp B about 1000 to 1500 male prisoners. Camp C held about 500 to 600 prisoners including politicians, ex-Administrative Officers of old regime. Camp D held 500 to 600 politicians, formerly military officers of RVNAF. Dec 1980, about 150 prisoners of Camp C and D were shifted to other re-educ camp at Xuan Loc (south part of VN).

From 12/1980 to Feb 1981, each camp C and D actually released 60 prisoners. They came back with families but continuously were confined by local Security Guards of areas.

- 1975. At Can Tho, group 1 where we were kept together with a French and an American whom I had no close contact with so names remain unknown. French prisoner died on 1975 because of dysentery problem, he was buried in RVNAF cemetery nearby American's prison. The American prisoner was about 45 yrs old 1.7m height, around 60 kg, his Vietnamese wife living in Rach Gia, and worked as fisherwoman; Feb 1976 communists moved him back Saigon and I have not heard about him since.

- I have also known of formerly officers, were kept in same camp as me, had not been released till Apr 1981:

- Major Nhan van Ven	43 years of age	Sub-Sector Vinh Binh
- Lt Col Nguyen Van Tho	50 "	Army Corps IV Artillery
- Lt Col Ngo van Hoanh	50 yrs	Div 21 Infantry
- Major Nguyen Ngoc Tham	50 years	Group 67 (Signal Corps)
- Major Vo Van Lanh	50 yrs	" "
- Major Le Dinh Ba	50 years	" "
- Major Tran Van Dang	50 years	Div 21, Infantry
- Lt Col Nguyen Dinh Chieu	50 years	Sub-Sector My Tho
- Lt Col Pham van Tu	50 years	Trainee (Training Center in Cao Lanh)
- Major Diep Quang Mieng	50 years	Room 6, Army Corps
- Lt Col Chung Thanh Tong	50 years	Rangers
- Major Le Huu Hanh	45 years	Div 9, Infantry (Engineering)
- Major Nguyen van Long	45 years	Sub-sector Ba Chieu
- Major Nguyen van Nhu	50 years of age	Room 6/Army Corps IV
- Lt Col Nguyen Ngoc Toan	55 years of age	Room 3, General Staff HQ
- Lt Col Tran Van Hiep	50 years of age	Army Corps IV.

Prisoners who were continuously kept in Re-education camp had wishes, trustfulness and strong beliefs in America and United Nations intervention and assistance to rescue them out of VC hands and long brutal imprisonment periods.

18/5/81

SC

Camp 5, Near Tan Hoa

REPORT OF  
SIGHTINGS AT YEN BAI

15 FEBRUARY 1980

DEFENSE INTELLIGENCE AGENCY  
Directorate for Defense Intelligence  
Plans and Policy Division  
PW/MIA Branch

## REPORT OF SIGHTINGS AT YEN BAI

1. DIA has received seven independent reports from Vietnamese refugees that describe an American living and working in cooperation with the Vietnamese during the period 1975-1978 near the town of Yen Bai (approximately 125 kilometers northwest of Hanoi), northern Vietnam. This paper provides a synopsis of those reports and an analysis of the information.
2. The refugees who observed the American were held captive for varying periods of time at a detention facility for captured South Vietnamese military personnel near Yen Bai. Those refugees, on whom background information is available, were all imprisoned South Vietnamese military officers. No collusion is apparent between the seven refugees as their reported dates of detention at Yen Bai, in many instances, are not overlapping. Additionally, all escaped from Vietnam using a sea escape route, but, on different boats arriving at five separate refugee camps in Indonesia, Malaysia, and Thailand. Thus, the refugees have apparently provided seven independent sightings of an American at Yen Bai.

3. The detention area at Yen Bai reportedly was a complex of several separate detention camps under the supervision of Doan 776 (776th Group) of the North Vietnamese Army (NVA). The 776 NVA detention complex was illustrated best in a sketch drawn by refugee SC (Enclosure 1). SC depicted the 776 Headquarters location at the top of Route 13A, with a series of detention camps for ARVN prisoners stretched along Route 13A leading away from Yen Bai. The majority of the refugees reported they were held at various camps within the 776 NVA detention complex. However, DATA Yen Bai area could not confirm the presence of detention camps along Route 13A as described by SC. Instead the probable detention area is located approximately 10 kilometers west of that location (Enclosure 2). DATA this area depicts a series of separate camps stretching along a valley with an apparent headquarters unit at one end (Enclosure 3). This equates favorably to the general description provided by

SC

4. The refugees have all provided a similar physical description for the American and most, when known, stated the American performed the same duties in the camps (Enclosure 4). However, the military history data provided on the American was mostly hearsay and differed significantly. For instance,

the American's military history ran the gamut from an NCO deserter captured in South Vietnam to a B-52 crew member. Based upon the physical description, the adopted Vietnamese name, and aspects of the reported military history, the information appeared initially to pertain to PFC Robert Garwood, USMC, who returned to the U.S. in early 1979 (see Enclosure 4 for comparison). All of the reported sightings occurred during the period in which PFC Garwood is known to have been in Vietnam. All of the refugees were shown various photographs of Garwood including pictures taken of him in Bangkok on the day he left Vietnam. However, the refugees stated that either he was not the individual observed at Yen Bai or that they could not be certain of the identification. There has been no reported sighting of the American at Yen Bai since Garwood's departure from Vietnam. PFC Garwood has refused to answer any questions regarding his experience in Vietnam until all charges currently pending against him are dropped.

5. Based upon the volume and consistency of the reporting, there is sufficient evidence to conclude that a currently unidentified American was living and working with the Vietnamese at Yen Bai between 1975-78. Efforts by this office to further identify the reported American will continue.

SC

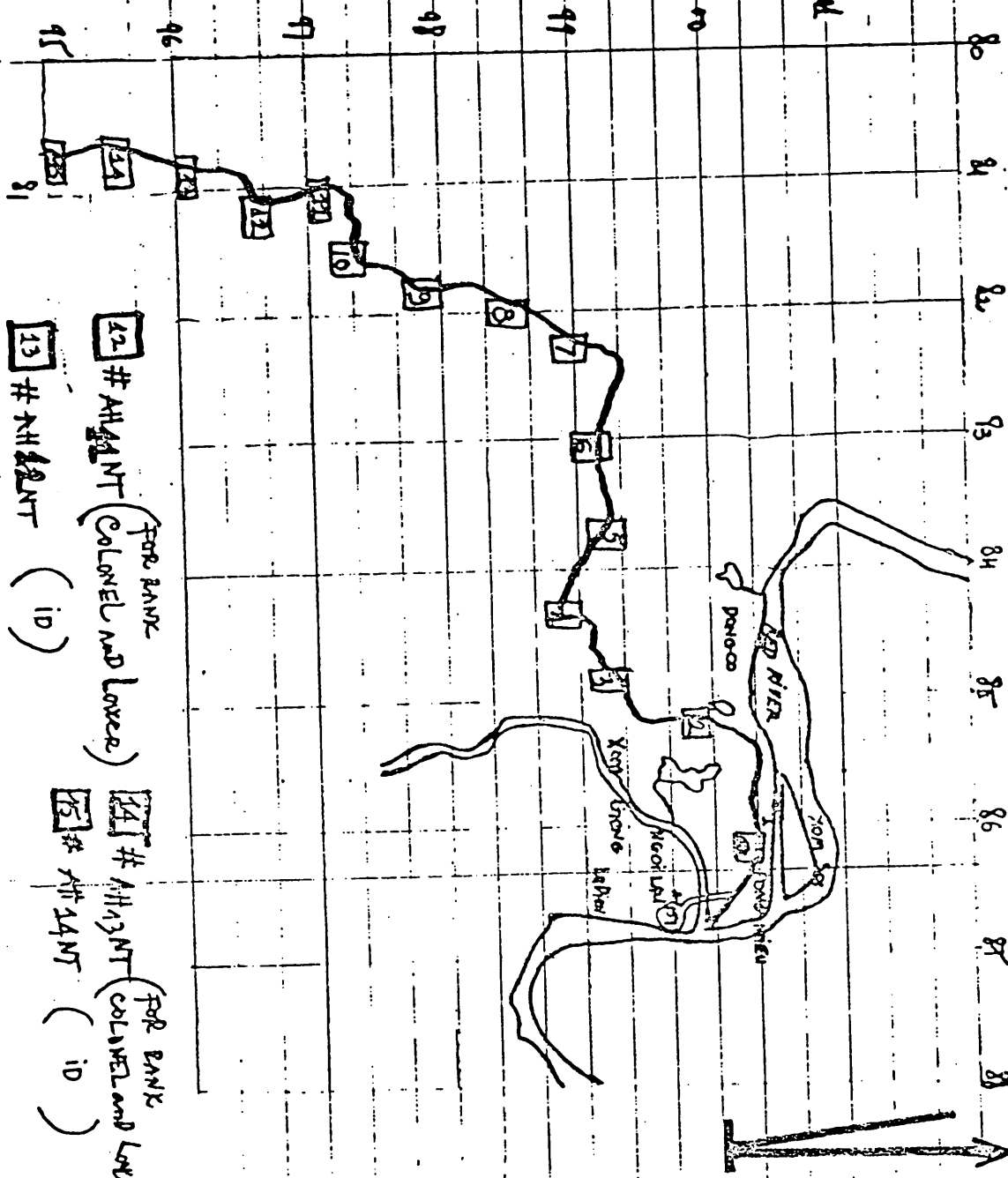

N  
VN  $\frac{1}{50,000}$   
SHEET 9952 N  
SERIES L7014

① # 7<sup>th</sup> DIVISION  
(has responsibility of 3 provinces of North VN)

② # ATT 1 NT (FOR BATT GENERAL)

③ # ATT 2 NT (FOR BATT COLONEL)

④ # ATT 3 NT (FOR BATT RELIGIOUS 91, 100RS (Binh Hoa))

⑤ # ATT 4 NT (FOR BATT COLONEL and LOWER)

⑥ # ATT 5 NT (FOR BATT COLONEL and LOWER)

⑦ # ATT 6 NT (FOR BATT COLONEL and LOWER)

⑧ # ATT 7 NT (id)

⑨ # ATT 8 NT (id)

⑩ # ATT 9 NT (id)

⑪ # ATT 10 NT (id)

⑫ # ATT 11 NT (FOR BATT COLONEL and LOWER)

⑬ # ATT 12 NT (id)

⑭ # ATT 13 NT (FOR BATT COLONEL and LOWER)

⑮ # ATT 14 NT (id)